

THESE PLANS AND DESIGNS ARE COPYRIGHT PROTECTED AND MAY NOT BE USED IN WHOLE OR IN PART WITHOUT THE WRITTEN CONSENT OF PINNACLE ENGINEERING GROUP, LLC

LEGEND

	EXISTING	PROPOSED
SANITARY SEWER MANHOLE	⊙	⊙
STORM SEWER MANHOLE	⊙	⊙
STORM SEWER CATCH BASIN (ROUND CASTING)	○	●
STORM SEWER CATCH BASIN (RECTANGULAR CASTING)	□	■
PRECAST FLARED END SECTION	◻	◼
CONCRETE HEADWALL	∩	∩
VALVE BOX	⊞	⊞
FIRE HYDRANT	⊙	⊙
CLEANOUT	⊞	⊞
SANITARY SEWER	—	—
FORCE MAIN	—	—
STORM SEWER	—	—
DRAIN TILE	—	—
WATER MAIN	— w —	— w —
FIRE PROTECTION	—	— FP —
UTILITY CROSSING	—	—
GRANULAR TRENCH BACKFILL	—	—
LIGHTING	⊙	⊙
ELECTRICAL CABLE	— E —	— E —
OVERHEAD WIRES	— OHW —	— OHW —
GAS MAIN	— G —	— G —
TELEPHONE LINE	— T —	— T —
CAUTION EXISTING UTILITIES NEARBY	—	⚠
ELECTRICAL TRANSFORMER OR PEDESTAL	⊞	⊞
POWER POLE	⊙	⊙
POWER POLE WITH LIGHT	⊙	⊙
GUY WIRE	⊙	⊙
STREET SIGN	⊙	⊙
CONTOUR	749	749
SPOT ELEVATION	× (750.00)	↑ 750.00
WETLANDS	—	—
PRIMARY ENVIRONMENTAL CORRIDOR	—	—
FLOODWAY	—	—
FLOODPLAIN	—	—
HIGH WATER LEVEL (HWL)	—	—
NORMAL WATER LEVEL (NWL)	—	—
DIRECTION OF SURFACE FLOW	→	→
DITCH OR SWALE	—	—
DIVERSION SWALE	—	—
OVERFLOW RELIEF ROUTING	—	—
TREE WITH TRUNK SIZE	⊙	⊙
SOIL BORING	⊙	⊙
TOPSOIL PROBE	⊙	⊙
FENCE LINE, TEMPORARY SILT	— SF —	— SF —
FENCE LINE, WIRE	— SF —	— SF —
FENCE LINE, CHAIN LINK OR IRON	—	—
FENCE LINE, WOOD OR PLASTIC	—	—
CONCRETE SIDEWALK	—	—
CURB AND GUTTER	—	—
MOUNTABLE CURB	—	—
REVERSE PITCH CURB & GUTTER	—	—
EASEMENT LINE	—	—
RETAINING WALL	—	—

ONSITE CIVIL ENGINEERING INFRASTRUCTURE PLANS

FOR

ALDI KOHL'S RIGHT-SIZING

WAUKESHA, WI

PLANS PREPARED FOR

ALDI INC.

9342 SOUTH 13th STREET
OAK CREEK, WI 53154

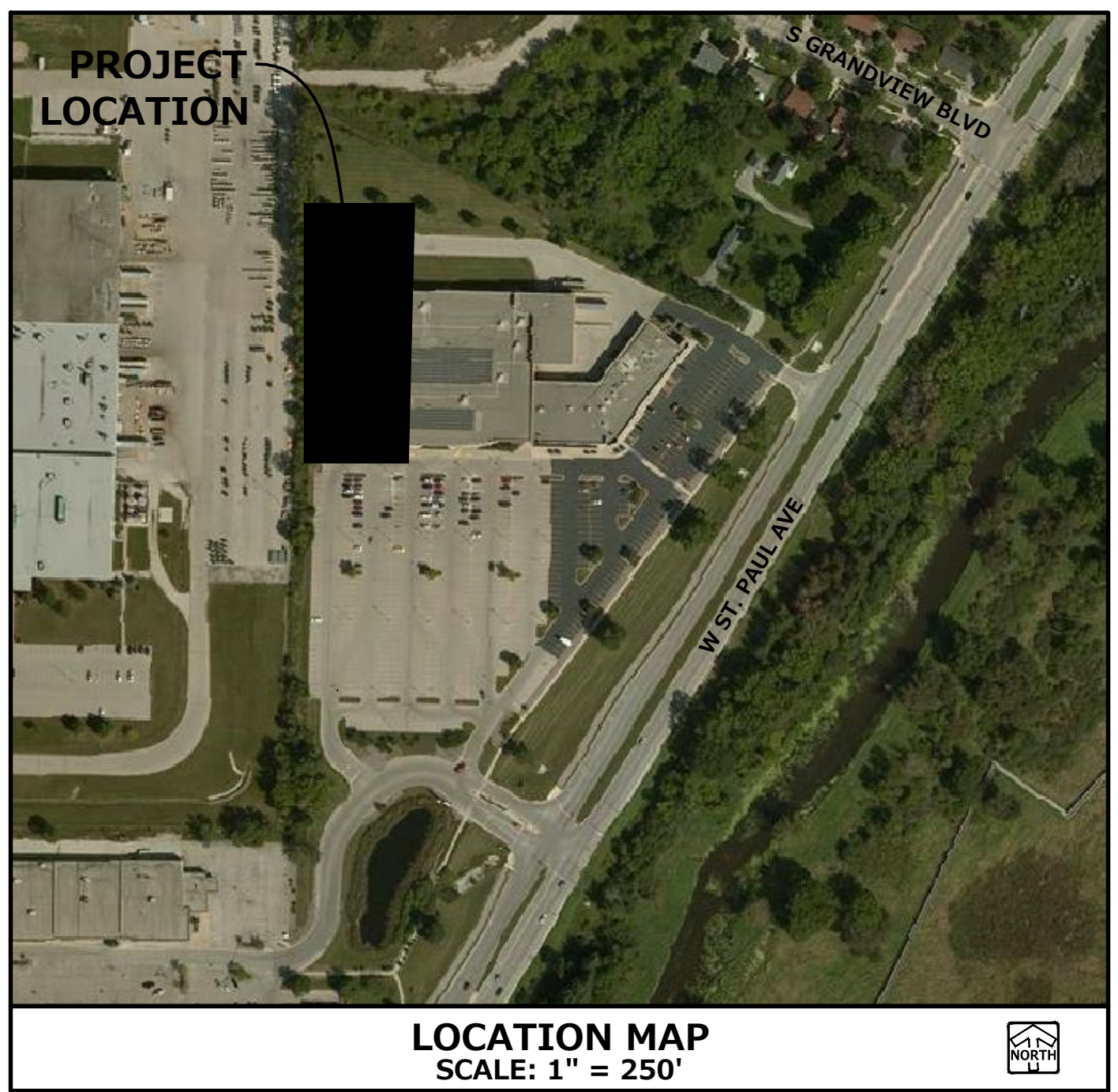

INDEX OF SHEETS	
C-1	COVER SHEET
C-2	GENERAL NOTES
C-3	OVERALL SITE VIEW
C-4	EXISTING CONDITIONS AND DEMOLITION PLAN
C-5	SITE DIMENSION PAVING AND UTILITY PLAN
C-6	GRADING AND EROSION CONTROL PLAN
C-7	CONSTRUCTION DETAILS

GOVERNMENT CONTACTS	
	GOVERNMENT AGENTS: DOUG KOEHLER SENIOR PLANNER CITY OF WAUKESHA (262) 524-3756 dkoehl@waukesha-wi.gov JEFF FORTIN, AICP SENIOR PLANNER CITY OF WAUKESHA (262)524-3755 jfortin@waukesha-wi.gov DAVE BLECHL ENGINEER CITY OF WAUKESHA (262)524-3582 dblech@waukesha-wi.gov

PROJECT TEAM CONTACTS	
CIVIL ENGINEER: MATT CAREY, P.E. PINNACLE ENGINEERING GROUP 15850 W. BLUEMOUND ROAD, SUITE 210 BROOKFIELD, WI 53005 MAIN: (262) 754-8888 E-MAIL: matt.carey@pinnacle-engr.com	SURVEYOR: JOHN KONOPACKI, P.L.S. PINNACLE ENGINEERING GROUP 15850 BLUEMOUND ROAD, SUITE 210 BROOKFIELD, WI 53005 MAIN: (262) 754-8888 E-MAIL: john.konopacki@pinnacle-engr.com
APPLICANT/OWNER: TOM HOWALD ALDI INC. 9342 SOUTH 13th STREET OAK CREEK, WI 53154 E-MAIL: Tom.Howald@aldi.us	CONSTRUCTION MANAGER: ROB MERKEL ALDI INC. 9342 SOUTH 13th STREET OAK CREEK, WI 53154 MAIN: (414) 216-7078 E-MAIL: Rob.Merkel@aldi.us
ARCHITECT: WILLIAM DEVOS, A.I.A. APD ENGINEERING & ARCHITECTURE, PLLC 615 FISHERS RUN VICTOR, NY 14564 MAIN: (585) 435-0364 E-MAIL: Wdevos@apd.com	

GENERAL NOTES

- THE INTENTION OF THE PLANS AND SPECIFICATIONS IS TO SET FORTH PERFORMANCE AND CONSTRUCTION MATERIAL STANDARDS FOR THE PROPER EXECUTION OF WORK. ALL WORKS CONTAINED WITHIN THE PLANS AND SPECIFICATIONS SHALL BE COMPLETED IN ACCORDANCE WITH ALL REQUIREMENTS FROM LOCAL, STATE, FEDERAL OR OTHER GOVERNING AGENCY'S LAWS, REGULATIONS, JURISDICTIONAL ORDINANCES/CODES/RULES/ETC., AND THE OWNER'S DIRECTION.
- A GEOTECHNICAL REPORT HAS NOT YET BEEN PREPARED FOR THE PROJECT SITE. THE DATA ON SUB-SURFACE SOIL CONDITIONS IS NOT INTENDED AS A REPRESENTATION OR WARRANTY OF THE CONTINUITY OF SUCH CONDITIONS BETWEEN BORINGS OR INDICATED SAMPLING LOCATIONS. IT SHALL BE EXPRESSLY UNDERSTOOD THAT OWNER WILL NOT BE RESPONSIBLE FOR ANY INTERPRETATIONS OR CONCLUSIONS DRAWN THERE FROM BY THE CONTRACTOR. DATA IS MADE AVAILABLE FOR THE CONVENIENCE OF THE CONTRACTOR. THE CONTRACTOR IS RESPONSIBLE FOR PERFORMING ANY ADDITIONAL SOILS INVESTIGATIONS THEY FEEL IS NECESSARY FOR THE PROPER EVALUATION OF THE SITE FOR PURPOSES OF PLANNING, BIDDING, OR CONSTRUCTING THE PROJECT AT NO ADDITIONAL COST TO THE OWNER.
- THE CONTRACTOR IS RESPONSIBLE TO REVIEW AND UNDERSTAND ALL COMPONENTS OF THE PLANS AND SPECIFICATIONS, INCLUDING FIELD VERIFYING SOIL CONDITIONS, PRIOR TO SUBMISSION OF A BID PROPOSAL.
- THE CONTRACTOR SHALL PROMPTLY REPORT ANY ERRORS OR AMBIGUITIES LEARNED AS PART OF THEIR REVIEW OF PLANS, SPECIFICATIONS, REPORTS AND FIELD INVESTIGATIONS.
- THE CONTRACTOR IS SOLELY RESPONSIBLE FOR THE COMPUTATION OF QUANTITIES AND WORK REQUIRED TO COMPLETE THIS PROJECT. THE CONTRACTOR'S BID SHALL BE BASED ON ITS OWN COMPUTATIONS AND IN NO SUCH INSTANCE RELY ON THE ENGINEER'S ESTIMATE.
- QUESTIONS/CLARIFICATIONS WILL BE INTERPRETED BY ENGINEER/OWNER PRIOR TO THE AWARD OF CONTRACT. ENGINEER/OWNER WILL SUBMIT OFFICIAL RESPONSES IN WRITING. INTERPRETATIONS PRESENTED IN OFFICIAL RESPONSES SHALL BE BINDING ON ALL PARTIES ASSOCIATED WITH THE CONTRACT. IN NO WAY SHALL WORD-OF-MOUTH DIALOG CONSTITUTE AN OFFICIAL RESPONSE.
- PRIOR TO START OF WORK, CONTRACTOR SHALL BE COMPLETELY FAMILIAR WITH ALL CONDITIONS OF THE SITE, AND SHALL ACCOUNT FOR CONDITIONS THAT AFFECT, OR MAY AFFECT CONSTRUCTION INCLUDING, BUT NOT LIMITED TO, LIMITATIONS OF WORK ACCESS, SPACE LIMITATIONS, OVERHEAD OBSTRUCTIONS, TRAFFIC PATTERNS, LOCAL REQUIREMENTS, ADJACENT ACTIVITIES, ETC. FAILURE TO CONSIDER SITE CONDITIONS SHALL NOT BE CAUSE FOR CLAIM OF JOB EXTRAS.
- COMMENCEMENT OF CONSTRUCTION SHALL EXPLICITLY CONFIRM THAT THE CONTRACTOR HAS REVIEWED THE PLANS AND SPECIFICATIONS IN ENTIRETY AND CERTIFIES THAT THEIR SUBMITTED BID PROPOSAL CONTAINS PROVISIONS TO COMPLETE THE PROJECT, WITH THE EXCEPTION OF UNFORESEEN FIELD CONDITIONS. ALL APPLICABLE PERMITS HAVE BEEN OBTAINED, AND CONTRACTOR UNDERSTANDS ALL OF THE REQUIREMENTS OF THE PROJECT.
- SHOULD ANY DISCREPANCIES OR CONFLICTS IN THE PLANS OR SPECIFICATIONS BE DISCOVERED AFTER THE AWARD OF CONTRACT, ENGINEER SHALL BE NOTIFIED IN WRITING IMMEDIATELY AND CONSTRUCTION OF ITEMS AFFECTED BY THE DISCREPANCIES/CONFLICTS SHALL NOT COMMENCE, OR CONTINUE, UNTIL A WRITTEN RESPONSE FROM ENGINEER/OWNER IS DISTRIBUTED. IN THE EVENT OF A CONFLICT BETWEEN REFERENCED CODES, STANDARDS, SPECIFICATIONS AND PLANS, THE ONE ESTABLISHING THE MOST STRINGENT REQUIREMENTS SHALL BE FOLLOWED.
- THE CONTRACTOR SHALL, AT ITS OWN EXPENSE, OBTAIN ALL NECESSARY PERMITS AND LICENSES TO COMPLETE THE PROJECT. OBTAINING PERMITS, OR DELAYS, IS NOT CAUSE FOR DELAY OF THE CONTRACT OR SCHEDULE. CONTRACTOR SHALL COMPLY WITH ALL PERMIT REQUIREMENTS.
- THE CONTRACTOR SHALL NOTIFY ALL INTERESTED GOVERNING AGENCIES, UTILITY COMPANIES AFFECTED BY THIS CONSTRUCTION PROJECT, AND DIGGERS' HOTLINE IN ADVANCE OF CONSTRUCTION TO COMPLY WITH ALL JURISDICTIONAL ORDINANCES/CODES/RULES/ETC., PERMIT STIPULATIONS, AND OTHER APPLICABLE STANDARDS.
- SAFETY IS THE SOLE RESPONSIBILITY OF THE CONTRACTOR. THE CONTRACTOR SHALL BE RESPONSIBLE TO INITIATE, INSTITUTE, ENFORCE, MAINTAIN, AND SUPERVISE ALL SAFETY PRECAUTIONS AND JOB SITE SAFETY PROGRAMS IN CONNECTION WITH THE WORK.
- CONTRACTOR SHALL KEEP THE JOBSITE CLEAN AND ORDERLY AT ALL TIMES. ALL LOCATIONS OF THE SITE SHALL BE KEPT IN A WORKING MANNER SUCH THAT DEBRIS IS REMOVED CONTINUOUSLY AND ALL RESPECTIVE CONTRACTORS OPERATE UNDER GENERAL "GOOD HOUSEKEEPING."
- THE CONTRACTOR SHALL INDEMNIFY THE OWNER, ENGINEER, AND THEIR AGENTS FROM ALL LIABILITY INVOLVED WITH THE CONSTRUCTION, INSTALLATION, AND TESTING OF THE WORK ON THIS PROJECT.

ABBREVIATIONS

BL	BASE LINE	NWL	NORMAL WATER LEVEL
C	LONG CHORD OF CURVE	PC	POINT OF CURVATURE
C & G	CURB AND GUTTER	PT	POINT OF TANGENCY
CB	CATCH BASIN	PVI	POINT OF VERTICAL INTERSECTION
CL	CENTERLINE	R	RADIUS
D	DEGREE OF CURVE	ROW	RIGHT-OF-WAY
EP	EDGE OF PAVEMENT	SN	SANITARY SEWER
FF	FINISHED FLOOR	ST	STORM SEWER
FG	FINISHED GRADE	T	TANGENCY OF CURVE
FL	FLOW LINE	TB	TOP OF BANK
FP	FLOODPLAIN	TC	TOP OF CURB
FR	FRAME	TF	TOP OF FOUNDATION
FW	FLOODWAY	TP	TOP OF PIPE
HWL	HIGH WATER LEVEL	TS	TOP OF SIDEWALK
INV	INVERT	TW	TOP OF WALK
L	LENGTH OF CURVE	WM	WATER MAIN
MH	MANHOLE	∆	INTERSECTION ANGLE
NTS	NOT TO SCALE		



Toll Free (800) 242-8511
 Milwaukee Area (414) 259-1181
 Heating Equipment TDD (800) 545-2689
 www.DiggersHotline.com

EXPIRATION DATE: JULY 31, 2018

PINNACLE ENGINEERING GROUP, LLC
 ENGINEER'S LIMITATION
 PINNACLE ENGINEERING GROUP, LLC AND THEIR CONSULTANTS DO NOT WARRANT OR GUARANTEE THE ACCURACY AND COMPLETENESS OF THE DELIVERABLES HEREIN BEYOND A REASONABLE DILIGENCE. IF ANY MISTAKES, OMISSIONS, OR DISCREPANCIES ARE FOUND TO EXIST WITHIN THE DELIVERABLES, THE ENGINEER SHALL BE PROMPTLY NOTIFIED PRIOR TO BID SO THAT HE MAY HAVE THE OPPORTUNITY TO TAKE WHATEVER STEPS NECESSARY TO RESOLVE THEM. FAILURE TO PROMPTLY NOTIFY THE ENGINEER OF SUCH CONDITIONS SHALL ABSOLVE THE ENGINEER FROM ANY RESPONSIBILITY FOR THE CONSEQUENCES OF SUCH FAILURE. ACTIONS TAKEN WITHOUT THE KNOWLEDGE AND CONSENT OF THE ENGINEER, OR IN CONTRADICTION TO THE ENGINEER'S DELIVERABLES OR RECOMMENDATIONS, SHALL BECOME THE RESPONSIBILITY NOT OF THE ENGINEER BUT OF THE PARTIES RESPONSIBLE FOR TAKING SUCH ACTION.
 FURTHERMORE, PINNACLE ENGINEERING GROUP, LLC IS NOT RESPONSIBLE FOR CONSTRUCTION SAFETY OR THE MEANS AND METHODS OF CONSTRUCTION.

PLAN | DESIGN | DELIVER
www.pinnacle-engr.com

PINNACLE ENGINEERING GROUP

ENGINEERING | NATURAL RESOURCES | SURVEYING

WISCONSIN OFFICE:
15850 W. BLUEMOUND ROAD
BROOKFIELD, WI 53005
(262) 754-8888

CHICAGO | MILWAUKEE | NATIONWIDE

ALDI KOHL'S RIGHT-SIZING

WAUKESHA, WI

COVER SHEET

REVISIONS		SHEET C-1 OF C-7

www.pinnacle-engr.com

FOR REVIEW ONLY

COVER SHEET

© COPYRIGHT 2017

THESE PLANS AND DESIGN ARE COPYRIGHT PROTECTED AND MAY NOT BE USED IN WHOLE OR IN PART WITHOUT THE WRITTEN CONSENT OF PINNACLE ENGINEERING GROUP, LLC
DESIGNED: DO
CHECKED: DO
REVISED: MAC

GENERAL SPECIFICATIONS FOR CONSTRUCTION ACTIVITIES

- THE PROPOSED IMPROVEMENTS SHALL BE CONSTRUCTED ACCORDING TO THE WISCONSIN D.O.T. STANDARD SPECIFICATIONS FOR HIGHWAY AND STRUCTURE CONSTRUCTION, LATEST EDITION, THE STANDARD SPECIFICATIONS FOR SEWER & WATER IN WISCONSIN, AND WISCONSIN ADMINISTRATIVE CODE, SPS 360, 382-383, AND THE LOCAL ORDINANCES AND SPECIFICATIONS.
- THE CONTRACTOR SHALL OBTAIN ALL PERMITS REQUIRED FOR EXECUTION OF THE WORK. THE CONTRACTOR SHALL CONDUCT HIS WORK ACCORDING TO THE REQUIREMENTS OF THE PERMITS.
- THE CONTRACTOR SHALL NOTIFY THE OWNER AND THE MUNICIPALITY FORTY- EIGHT (48) HOURS PRIOR TO THE START OF CONSTRUCTION.
- THE MUNICIPALITY SHALL HAVE THE RIGHT TO INSPECT, APPROVE, AND REJECT THE CONSTRUCTION OF THE PUBLIC PORTIONS OF THE WORK. THE OWNER SHALL HAVE THE RIGHT TO INSPECT, APPROVE, AND REJECT THE CONSTRUCTION OF ALL PRIVATE PORTIONS OF THE WORK.
- THE CONTRACTOR SHALL INDEMNIFY THE OWNER, THE ENGINEER, AND THE MUNICIPALITY, THEIR AGENTS, ETC. FROM ALL LIABILITY INVOLVED WITH THE CONSTRUCTION, INSTALLATION, AND TESTING OF THE WORK ON THIS PROJECT.
- SITE SAFETY SHALL BE THE SOLE RESPONSIBILITY OF THE CONTRACTOR.
- THE CONTRACTOR IS RESPONSIBLE FOR FIELD VERIFYING ALL UTILITY INFORMATION SHOWN ON THE PLANS PRIOR TO THE START OF CONSTRUCTION. THE CONTRACTOR SHALL CALL DIGGER'S HOTLINE AT 1-800-242-8511 TO NOTIFY THE UTILITIES OF HIS INTENTIONS, AND TO REQUEST FIELD STAKING OF EXISTING UTILITIES.
- SILT FENCE AND OTHER EROSION CONTROL FACILITIES MUST BE INSTALLED PRIOR TO CONSTRUCTION OR ANY OTHER LAND DISTURBING ACTIVITY. FOLLOW THE SEQUENCE OF CONSTRUCTION ON THE GRADING & EROSION CONTROL PLAN FOR MORE DETAILS. INSPECTIONS SHALL BE MADE WEEKLY OR AFTER EVERY RAINFALL OF 0.5" OR MORE. REPAIRS SHALL BE MADE IMMEDIATELY. THE CONTRACTOR SHALL BE RESPONSIBLE FOR REMOVING ALL EROSION CONTROL FACILITIES ONCE THE THREAT OF EROSION HAS PASSED WITH THE APPROVAL OF THE GOVERNING AGENCY.
- ANY ADJACENT PROPERTIES OR ROAD RIGHT-OF-WAYS WHICH ARE DAMAGED DURING CONSTRUCTION MUST BE RESTORED BY THE CONTRACTOR.
- TRASH AND DEBRIS SHALL BE NOT BE ALLOWED TO ACCUMULATE ON THIS SITE AND THE SITE SHALL BE CLEAN UPON COMPLETION OF WORK.
- THE OWNER SHALL HAVE THE RIGHT TO HAVE ALL MATERIALS USED IN CONSTRUCTION TESTED FOR COMPLIANCE WITH THESE SPECIFICATIONS.
- ALL DIMENSIONS ARE FACE OF CURB TO FACE OF CURB OR FACE OF BUILDING UNLESS NOTED OTHERWISE. ALL UTILITY DIMENSIONS ARE TO OUTSIDE OF PIPE OR CENTER OF STRUCTURE UNLESS OTHERWISE NOTED. ALL PAVING DIMENSIONS ARE TO FACE OF CURB OR TO EDGE OF PAVEMENT; EXCEPT FOR THE SETBACK FROM PARKING LOTS, MANEUVERING LANES AND FIRE ACCESS LANES, WHERE THE SETBACK IS MEASURED FROM THE BACK OF CURB TO THE PROPERTY LINE.
- SPOT ELEVATIONS REPRESENT THE GRADE ON PAVEMENT SURFACE OR FLOW LINE UNLESS OTHERWISE NOTED.
- THE CONTRACTOR SHALL IMMEDIATELY NOTIFY ENGINEER/OWNER IF GROUNDWATER IS ENCOUNTERED DURING EXCAVATION.
- WORK WITHIN ANY ROADWAY RIGHT-OF-WAY SHALL BE COORDINATED WITH THE APPROPRIATE MUNICIPAL OFFICIAL PRIOR TO COMMENCEMENT OF ANY CONSTRUCTION ACTIVITIES. CONTRACTOR SHALL BE RESPONSIBLE FOR OBTAINING ALL NECESSARY PERMITS AND FEES. GRADING WITHIN RIGHT-OF-WAY IS SUBJECT TO APPROVAL BY SAID OFFICIALS. RESTORATION OF RIGHT-OF-WAY IS CONSIDERED INCIDENTAL AND SHALL BE INCLUDED IN THE COST OF GRADING. RESTORATION SHALL INCLUDE ALL ITEMS NECESSARY TO RESTORE RIGHT-OF-WAY IN-KIND INCLUDING LANDSCAPING.
- CONTRACTOR SHALL COMPLY WITH ALL CITY OF WAUKESHA CONSTRUCTION STANDARDS/ORDINANCES.
- LANDSCAPE AND TURF AREAS SHALL HAVE A MINIMUM OF 4-INCH TOPSOIL REPLACEMENT.

SPECIFICATIONS FOR GRADING & EROSION CONTROL

- THE CONTRACTOR SHALL ASSUME SOLE RESPONSIBILITY FOR THE COMPUTATIONS OF ALL GRADING AND FOR ACTUAL LAND BALANCE, INCLUDING UTILITY TRENCH SPILL. THE CONTRACTOR SHALL IMPORT OR EXPORT MATERIAL AS NECESSARY TO COMPLETE THE PROJECT. CONTRACTOR SHALL NOTIFY OWNER OF THE NEED TO IMPORT OR Haul OFF SOIL. ON-SITE LOCATIONS SUITABLE FOR BORROW OR FILL MAY BE PRESENT. COORDINATE WITH OWNER.
- THE CONTRACTOR IS RESPONSIBLE FOR VERIFYING SOIL CONDITIONS PRIOR TO COMMENCEMENT OF CONSTRUCTION. A GEOTECHNICAL REPORT MAY BE AVAILABLE FROM THE OWNER.
- SITE SHALL BE CLEARED TO THE LIMITS SHOWN ON THE PLANS. REMOVE VEGETATION FROM THE SITE. BURNING IS NOT PERMITTED. PROTECT TREES AND OTHER FEATURES FROM DAMAGE WITH FENCING. STOCKPILES SHALL NOT BE LOCATED CLOSER THAN 25' TO A DRAINAGE STRUCTURE OR FEATURE AND SHALL BE SURROUNDED WITH SILT FENCE.
- THE GEOTECHNICAL ENGINEER IS RESPONSIBLE FOR VERIFYING COMPACTION AND FILL PLACEMENT IN THE FIELD. THE GEOTECHNICAL ENGINEER MAY SUPERCEDE THESE SPECIFICATIONS IF THERE IS GOOD CAUSE TO DO SO. AN EXPLANATION MUST BE SUBMITTED TO THE ENGINEER IN WRITING BEFORE ANY DEVIATIONS ARE MADE.
- IF NO GEOTECHNICAL RECOMMENDATION IS AVAILABLE, THEN THE FOLLOWING SPECIFICATIONS SHALL APPLY. ALL FILL SHALL BE CONSIDERED STRUCTURAL FILL AND SHALL BE PLACED IN ACCORDANCE WITH THE FOLLOWING: THE COMPACTED FILL SUBGRADE SHALL CONSIST OF AND SHALL BE UNDERLAIN BY SUITABLE BEARING MATERIALS, FREE OF ALL ORGANIC, FROZEN OR OTHER DELETERIOUS MATERIAL AND INSPECTED AND APPROVED BY THE RESIDENT GEOTECHNICAL ENGINEER. PREPARATION OF THE SUBGRADE, AFTER STRIPPING, SHALL CONSIST OF PROOF-ROLLING TO DETECT UNSTABLE AREAS THAT MIGHT BE UNDERCUT, AND COMPACTING THE SCARIFIED SURFACE TO THE SAME MINIMUM DENSITY INDICATED BELOW. THE COMPACTED FILL MATERIALS SHALL BE FREE OF ANY DELETERIOUS, ORGANIC OR FROZEN MATTER AND SHALL HAVE A MAXIMUM LIQUID LIMIT (ASTM D-423) AND PLASTICITY INDEX (ASTM D-424) OF 30 AND 10 RESPECTIVELY, UNLESS SPECIFICALLY TESTED AND FOUND TO HAVE LOW EXPANSIVE PROPERTIES AND APPROVED BY AN EXPERIENCED SOILS ENGINEER. THE TOP TWELVE (12") INCHES OF COMPACTED FILL SHOULD HAVE A MAXIMUM THREE (3") INCH PARTICLE DIAMETER AND ALL UNDERLYING COMPACTED FILL A MAXIMUM SIX (6") INCH PARTICLE DIAMETER UNLESS SPECIFICALLY APPROVED BY AN EXPERIENCED SOILS ENGINEER. ALL FILL MATERIAL MUST BE TESTED AND APPROVED UNDER THE DIRECTION AND SUPERVISION OF AN EXPERIENCED SOILS ENGINEER PRIOR TO PLACEMENT. IF THE FILL IS TO PROVIDE NON-FROST SUSCEPTIBLE CHARACTERISTICS, IT MUST BE CLASSIFIED AS A CLEAN GW, GP, SW, OR SP PER UNITED SOIL CLASSIFICATION SYSTEM (ASTM D-2487). FOR STRUCTURAL FILL, THE DENSITY OF THE STRUCTURAL COMPACTED FILL AND SCARIFIED SUBGRADE AND GRADES SHALL NOT BE LESS THAN 95 PERCENT OF THE MAXIMUM DRY DENSITY AS DETERMINED BY THE STANDARD PROCTOR (ASTM D-698) WITH THE EXCEPTION TO THE TOP 12 INCHES OF PAVEMENT SUBGRADE WHICH SHALL HAVE A MINIMUM IN-SITU DENSITY OF 100 PERCENT OF THE MAXIMUM DRY DENSITY, OR 5 PERCENT HIGHER THAN UNDERLYING FILL MATERIALS. THE MOISTURE CONTENT OF COHESIVE SOIL SHALL NOT VARY BY MORE THAN +1 TO +3 PERCENT AND GRANULAR SOIL 33 PERCENT OF OPTIMUM WHEN PLACED AND COMPACTED OR RECOMPACTED, UNLESS SPECIFICALLY APPROVED BY THE SOILS ENGINEER TAKING INTO CONSIDERATION THE TYPE OF MATERIALS AND COMPACTION EQUIPMENT BEING USED. THE COMPACTION EQUIPMENT SHOULD CONSIST OF SUITABLE MECHANICAL EQUIPMENT SPECIFICALLY DESIGNED FOR SOIL COMPACTION. BULLDOZERS OR SIMILAR TRACKED VEHICLES ARE TYPICALLY NOT SUITABLE FOR COMPACTION. MATERIAL THAT IS TOO WET TO PERMIT PROPER COMPACTION MAY BE SPREAD ON THE FILL AND PERMITTED TO DRY. DISCING, HARROWING OR PULVERIZING MAY BE NECESSARY TO REDUCE THE MOISTURE CONTENT TO A SATISFACTORY VALUE, AFTER WHICH IT SHALL BE COMPACTED. THE FINISHED SUBGRADE AREAS OF THE SITE SHALL BE COMPACTED TO 100 PERCENT OF THE STANDARD PROCTOR (ASTM D-398) MAXIMUM DENSITY.
- NO FILL SHALL BE PLACED ON A WET OR SOFT SUBGRADE. THE SUBGRADE SHALL BE PROOF-ROLLED AND INSPECTED BY THE GEOTECHNICAL ENGINEER BEFORE ANY MATERIAL IS PLACED.
- SUBGRADE TOLERANCES ARE +/- 1" FOR LANDSCAPE AREAS AND +/- 1/2" FOR ALL PAVEMENT AND BUILDING AREAS.
- TOPSOIL SHALL BE FREE OF DELETERIOUS MATERIALS, ROOTS, OLD VEGETATION, ROCKS OVER 2" DIAMETER AND SHALL NOT BE EXCESSIVELY CLAYEY IN NATURE. NO CLUMPS LARGER THAN 4" ARE ACCEPTABLE. TOPSOIL MAY BE AMENDED AS NEEDED WITH SAND OR COMPOST TO BE LOOSE WHEN SPREAD.
- THE CONTRACTOR SHALL MAINTAIN SITE DRAINAGE THROUGHOUT CONSTRUCTION. THIS MAY INCLUDE THE EXCAVATION OF TEMPORARY DITCHES OR PUMPING TO ALLEVIATE WATER PONDING. ANY DETAHERING SHALL NOT GO DIRECTLY TO STREAMS, CREEKS, WETLANDS OR OTHER ENVIRONMENTALLY SENSITIVE AREAS WITHOUT BEING TREATED FIRST. A DIRT BAG OR OTHER DETAHERING TREATMENT DEVICE MAY BE USED TO CAPTURE SEDIMENT FROM THE PUMPED WATER.
- CONTRACTOR IS ADVISED THAT ALL MUD AND DEBRIS MUST NOT BE DEPOSITED ONTO THE ADJACENT ROADWAYS PER THE REQUIREMENT OF THE MUNICIPALITY OR OTHER APPROPRIATE GOVERNMENT AGENCIES. IN THE EVENT THIS OCCURS, THE ROADWAYS SHALL BE POWER SWEEP IMMEDIATELY AND ALL SEDIMENT REMOVED FROM DOWNSTREAM FACILITIES.

SPECIFICATIONS FOR PRIVATE UTILITIES

- BEFORE PROCEEDING WITH ANY UTILITY CONSTRUCTION, THE CONTRACTOR SHALL EXCAVATE EACH EXISTING LATERAL OR POINT OF CONNECTION AND VERIFY THE LOCATION AND ELEVATION OF ALL UTILITIES. IF ANY EXISTING UTILITIES ARE NOT AS SHOWN ON THE DRAWINGS, THE CONTRACTOR SHALL NOTIFY THE ENGINEER IMMEDIATELY FOR POSSIBLE REDESIGN.
- ALL CONNECTIONS TO EXISTING PIPES AND MANHOLES SHALL BE CORED CONNECTIONS. CONNECTIONS TO WATERMAIN SHALL BE WET TAPPED WITH A STAINLESS STEEL TAPPING SLEEVE.
- PROPOSED SANITARY SEWER AND INTERNALLY CONNECTED STORM SEWER SHOWN ON THIS PLAN SHALL TERMINATE AT A POINT FIVE (5) FEET FROM THE EXTERIOR BUILDING WALL. THE EXACT LOCATION OF ALL DOWN SPOUTS CONNECTIONS SHALL BE PER THE ARCHITECTURAL PLANS.
- CONTRACTOR SHALL NOT SHUT OFF WATER OR PLUG SANITARY SEWER IN MUNICIPAL LINES WITHOUT PRIOR APPROVAL.
- MATERIALS FOR STORM SEWER SHALL BE AS FOLLOWS: STORM SEWER PIPE SHALL BE HIGH DENSITY POLYETHYLENE (HDPE) CORRUGATED PIPE WITH AN INTEGRALLY FORMED SMOOTH WATERWAY SUCH AS ADS N-12. WHERE SPECIFICALLY REQUIRED, REINFORCED CONCRETE PIPE (RCP), ASTM C-76, CLASS III OR HIGHER, MAY BE USED. TRENCH SECTION SHALL BE CLASS "B" FOR HDPE AND CLASS "C" FOR CONCRETE (PER STANDARD SPECIFICATIONS). MANHOLES, INLETS AND CATCH BASINS SHALL BE PRE CAST REINFORCED CONCRETE, ASTM C-478. CASTINGS SHALL BE HEAVY DUTY CAST IRON. AREA DRAINS SHALL BE ADS NYLON/AST OR EQUIVALENT AND SHALL BE A MINIMUM OF 24" IN DIAMETER. CONNECTIONS TO EXISTING PIPES SHALL BE MADE WITH INSERTA WYE OR EQUIVALENT.
- CLEANOUTS FOR SANITARY SEWER LATERALS SHALL BE PLACED AT MAXIMUM SEPARATION OF EVERY 90'.
- 45' BENDS SHALL BE USED IN PLACE OF 90' BENDS WHEREVER POSSIBLE.
- MATERIALS FOR SANITARY SEWER SHALL BE AS FOLLOWS: SANITARY SEWER SHALL BE PVC, ASTM D-3034, SDR-35 WITH RUBBER GASKETED JOINTS, CONFORMING TO ASTM D-3212. TRENCH SECTIONS SHALL BE CLASS "B" BEDDING (PER STANDARD SPECIFICATIONS). CRUSHED STONE CHIPS SHALL BE USED FOR BEDDING MATERIAL. CONNECTIONS SHALL BE MADE WITH AN INSERTA WYE OR EQUIVALENT. A MINIMUM OF 6" OF COVER IS REQUIRED FOR ALL SANITARY SEWER.
- MATERIALS FOR WATER SERVICES AND PRIVATE HYDRANTS SHALL BE AS FOLLOWS: WATER SERVICES SHALL BE PVC, HDPE, OR DI AS ALLOWED BY MUNICIPAL CODE. PVC SHALL BE AWWA C-900. DI SHALL BE AWWA C151, CLASS 52 (OR AS REQUIRED BY LOCAL CODE). TRENCH SECTIONS SHALL BE CLASS "B" BEDDING (PER STANDARD SPECIFICATIONS). CRUSHED STONE CHIPS SHALL BE USED FOR BEDDING MATERIAL. CONNECTION SHALL BE MADE WITH A WET TAP. CORPORATE STOP AND VALVE BOX PER MUNICIPAL STANDARDS. A MINIMUM OF 6" COVER IS REQUIRED FOR ALL WATERMAIN. VALVES SHALL BE NONRISING STEM, RESILIENT SEATED GATE VALVES COMPLYING WITH AWWA C509 WITH A THREE PIECE CAST IRON VALVE BOX. INSTALL THRUST BLOCKS AT ALL BENDS AND TEES. DISINFECT ALL NEW LINES AND OBTAIN SAFE WATER SAMPLE PRIOR TO USE.
- EXTREME CAUTION MUST BE FOLLOWED REGARDING THE COMPACTION OF ALL UTILITY TRENCHES. MECHANICALLY COMPACTED GRANULAR BACKFILL IS REQUIRED UNDER & WITHIN 5 FEET OF ALL PAVEMENT INCLUDING SIDEWALKS. FLOODING OF BACKFILL MATERIAL IS NOT ALLOWED.
- MANDREL TESTING ON SANITARY LINES AND PRESSURE TESTING ON WATERMAIN MAY BE REQUIRED BY THE OWNER OR MUNICIPALITY.
- UPON COMPLETION OF FINAL PAVING OPERATIONS, THE UTILITY CONTRACTOR SHALL ADJUST ALL MANHOLE AND INLET RIMS AND VALVE BOXES TO FINISHED GRADE.

SPECIFICATIONS FOR PAVING

- ALL DIMENSIONS ARE TO FACE OF CURB OR FACE OF BUILDING UNLESS NOTED OTHERWISE. ALL UTILITY DIMENSIONS ARE TO OUTSIDE OF PIPE OR CENTER OF STRUCTURE UNLESS OTHERWISE NOTED. ALL PAVING DIMENSIONS ARE TO FACE OF CURB OR TO EDGE OF PAVEMENT; EXCEPT FOR THE SETBACK FROM PARKING LOTS, MANEUVERING LANES AND FIRE ACCESS LANES, WHERE THE SETBACK IS MEASURED FROM THE BACK OF CURB TO THE PROPERTY LINE.
- AGGREGATES USED IN THE CRUSHED STONE BASE SHALL CONFORM TO THE GRADATION REQUIREMENTS SECTIONS 301.2 AND 305.2.2 OF THE STANDARD SPECIFICATIONS. THICKNESS SHALL BE PER THE DETAIL ON THE PLANS. BASE SHALL BE 1-1/4" INCH DIAMETER UNLESS NOTED OTHERWISE. RECYCLED MATERIALS MAY BE ALLOWED WITH APPROVAL FROM THE OWNER.
- SUBGRADE SHALL BE PROOFROLLED AND APPROVED BY A GEOTECHNICAL ENGINEER PRIOR TO PLACEMENT OF STONE BASE. EXCAVATE UNSUITABLE AREAS AND REPLACE WITH BREAKER RUN STONE AND RECOMPACT. REFER TO THE GEOTECHNICAL REPORT FOR ADDITIONAL SPECIFICATIONS.
- EXISTING PAVEMENT SHALL BE SAWCUT IN NEAT STRAIGHT LINES TO FULL DEPTH AT ANY POINT WHERE EXISTING PAVEMENT IS REMOVED. CURB AND WALK SHALL BE REMOVED TO THE NEAREST JOINT. REMOVED PAVEMENT SHALL BE REPLACED WITH THE SAME SECTION AS EXISTING. MUNICIPAL STANDARDS MAY REQUIRE ADDITIONAL WORK.
- ASPHALT FOR PARKING AREAS AND THE PRIVATE ROAD SHALL BE PER THE DETAILS. MATERIALS AND PLACEMENT SHALL CONFORM TO THE DOT STANDARD SPECIFICATIONS, SECTION 450 AND 460. TYPE 1 IS REQUIRED UNLESS NOTED OTHERWISE. A COMMERCIAL GRADE MIX MAY BE SUBSTITUTED ONLY WITH APPROVAL FROM THE OWNER.
- CONCRETE FOR CURB, DRIVEWAY, WALKS AND NON-FLOOR SLABS SHALL CONFORM TO SECTION 415 OF THE STANDARD SPECIFICATIONS. GRADE A, ASTM C-94, 6 BAG MIX, WITH A MINIMUM 28 DAY COMPRESSIVE STRENGTH OF 3,500 PSI. JOINTING SHALL BE PER SECTION 415.3.7 OF THE STANDARD SPECIFICATIONS WITH CONSTRUCTION JOINTS HAVING A MAXIMUM SPACING OF 10'. EXPANSION JOINTS SHALL BE PROVIDED EVERY 50'. CONCRETE SHALL BE FINISHED PER SECTION 415.3.8 WITH A MEDIUM BROOM TEXTURE. A CURING MEMBRANE IN CONFORMANCE WITH SECTION 415.3.12 IS REQUIRED.
- PROVIDE CONTRACTOR GRADE ACRYLIC STRIPING PAINT FOR NEW ASPHALT OR COATED ASPHALT. APPLY MARKING PAINT AT A RATE OF ONE (1) GALLON PER THREE TO FOUR HUNDRED (300-400) LINEAL FEET OF FOUR (4) INCH WIDE STRIPES OR TO MANUFACTURER'S SPECIFICATION, WHICHEVER IS GREATER.
- THOROUGHLY CLEAN SURFACES FREE OF DIRT, SAND, GRAVEL, OIL AND OTHER FOREIGN MATTER. CONTRACTOR RESPONSIBLE TO INSPECT EXISTING PAVEMENT SURFACES FOR CONDITIONS AND DEFECTS THAT WILL ADVERSELY AFFECT QUALITY OF WORK, AND WHICH CANNOT BE PUT INTO AN ACCEPTABLE CONDITION THROUGH NORMAL PREPARATORY WORK AS SPECIFIED.

GENERAL EROSION AND SEDIMENT CONTROL NOTES

- ALL CONSTRUCTION SHALL ADHERE TO THE REQUIREMENTS SET FORTH IN EPA'S NATIONAL POLLUTANT DISCHARGE ELIMINATION SYSTEM (NPDES) STORMWATER GENERAL PERMIT ("WPDES" PERMIT NO. WI-5067831-1) FOR CONSTRUCTION SITE LAND DISTURBANCE ACTIVITIES. ALL EROSION AND SEDIMENT CONTROL MEASURES ARE TO BE CONSTRUCTED AND MAINTAINED IN ACCORDANCE WITH LOCAL, STATE AND FEDERAL TECHNICAL STANDARDS AND PROVISIONS IN EFFECT AT THE TIME OF CONSTRUCTION. THESE PROCEDURES AND STANDARDS SHALL BE REFERRED TO AS BEST MANAGEMENT PRACTICES (BMP'S). IT IS THE RESPONSIBILITY OF ALL CONTRACTORS ASSOCIATED WITH THE PROJECT TO OBTAIN A COPY OF, AND UNDERSTAND, THE BMP'S PRIOR TO THE START OF CONSTRUCTION ACTIVITIES.
- THE EROSION CONTROL MEASURES INDICATED ON THE PLANS ARE THE MINIMUM REQUIREMENTS. ADDITIONAL CONTROL MEASURES AS DIRECTED BY OWNER/ENGINEER OR GOVERNING AGENCIES SHALL BE INSTALLED WITHIN 24 HOURS OF REQUEST.
- MODIFICATIONS TO THE APPROVED SWPPP IN ORDER TO MEET UNFORESEEN FIELD CONDITIONS ARE ALLOWED IF MODIFICATIONS CONFORM TO BMP'S. ALL MODIFICATIONS MUST BE APPROVED BY OWNER/ENGINEER/GOVERNING AGENCY PRIOR TO DEVIATION OF THE APPROVED PLAN.
- INSTALL PERIMETER EROSION CONTROL MEASURES (SUCH AS CONSTRUCTION ENTRANCES, SILT FENCE AND EXISTING INLET PROTECTION) PRIOR TO ANY SITE WORK, INCLUDING GRADING OR DISTURBANCE OF EXISTING SURFACE COVER, AS SHOWN ON PLAN IN ORDER TO PROTECT ADJACENT PROPERTIES/STORM SEWER SYSTEMS FROM SEDIMENT TRANSPORT.
- CONSTRUCTION ENTRANCES SHALL BE INSTALLED AT ALL LOCATIONS OF VEHICLE INGRESS/EGRESS POINTS. CONTRACTOR IS RESPONSIBLE TO COORDINATE LOCATIONS WITH THE PROPER AUTHORITIES, PROVIDE NECESSARY FEES AND OBTAIN ALL REQUIRED APPROVALS OR PERMITS. ADDITIONAL CONSTRUCTION ENTRANCES OTHER THAN AS SHOWN ON THE PLANS MUST BE APPROVED BY THE APPLICABLE GOVERNING AGENCIES PRIOR TO INSTALLATION.
- PAVED SURFACES ADJACENT TO CONSTRUCTION ENTRANCES SHALL BE SWEEP AND/OR SCRAPED TO REMOVE ACCUMULATED SOIL, DIRT AND/OR DUST IMMEDIATELY AND AS REQUESTED BY THE GOVERNING AGENCIES.
- ALL EXISTING STORM SEWER FACILITIES THAT WILL COLLECT RUNOFF FROM DISTURBED AREAS SHALL BE PROTECTED TO PREVENT SEDIMENT DEPOSITION WITHIN STORM SEWER SYSTEMS. INLET PROTECTION SHALL BE IMMEDIATELY FITTED AT THE INLET OF ALL INSTALLED STORM SEWER AND SILT FENCE SHALL BE IMMEDIATELY FITTED AT ALL INSTALLED CULVERT INLETS. ALL INLETS, STRUCTURES, PIPES, AND SWALES SHALL BE KEPT CLEAN AND FREE OF SEDIMENTATION AND DEBRIS.
- EROSION CONTROL FOR UTILITY CONSTRUCTION (STORM SEWER, WATER MAIN, ETC.) OUTSIDE OF THE PERIMETER CONTROLS SHALL INCORPORATE THE FOLLOWING:
PLACE EXCAVATED TRENCH MATERIAL ON THE HIGH SIDE OF THE TRENCH.
BACKFILL, COMPACT AND STABILIZE THE TRENCH IMMEDIATELY AFTER PIPE CONSTRUCTION.
DISCHARGE TRENCH WATER INTO A SEDIMENTATION BASIN OR FILTERING TANK IN ACCORDANCE WITH BMP'S PRIOR TO RELEASE INTO STORM SEWER OR DITCHES.

- AT A MINIMUM, SEDIMENT BASINS AND NECESSARY TEMPORARY DRAINAGE PROVISIONS SHALL BE CONSTRUCTED AND OPERATIONAL BEFORE BEGINNING OF SIGNIFICANT MASS GRADING OPERATIONS TO PREVENT OFFSITE DISCHARGE OF UNTREATED RUNOFF.
- IF APPLICABLE, ALL WATERCOURSES AND WETLANDS SHALL BE PROTECTED WITH SILT FENCE TO PREVENT ANY DIRECT DISCHARGE FROM DISTURBED SOILS.
- ALL TEMPORARY AND PERMANENT EROSION CONTROL MEASURES MUST BE MAINTAINED AND REPAIRED AS NEEDED. THE GENERAL CONTRACTOR WILL BE RESPONSIBLE FOR INSPECTION AND REPAIR DURING CONSTRUCTION. THE OWNER WILL BE RESPONSIBLE IF EROSION CONTROL IS REQUIRED AFTER THE CONTRACTOR HAS COMPLETED THE PROJECT.
- TOPSOIL STOCKPILES SHALL HAVE A BERM OR TRENCH AROUND THE CIRCUMFERENCE AND PERIMETER SILT FENCE TO CONTROL SILT. IF TOPSOIL STOCKPILE REMAINS UNDISTURBED FOR MORE THAN SEVEN (7) DAYS, TEMPORARY SEEDING AND STABILIZATION IS REQUIRED.
- EROSION CONTROL MEASURES TEMPORARILY REMOVED FOR UNAVOIDABLE CONSTRUCTION ACTIVITIES SHALL BE IN WORKING ORDER IMMEDIATELY FOLLOWING COMPLETION OF SUCH ACTIVITIES OR PRIOR TO THE COMPLETION OF EACH WORK DAY, WHICH EVER OCCURS FIRST.
- MAINTAIN SOIL EROSION CONTROL DEVICES THROUGH THE DURATION OF THIS PROJECT. ALL TEMPORARY EROSION AND SEDIMENT CONTROL MEASURES SHALL BE REMOVED WITHIN THIRTY (30) DAYS AFTER FINAL SITE STABILIZATION IS ACHIEVED OR AFTER THE TEMPORARY MEASURES ARE NO LONGER NEEDED. DISTURBANCES ASSOCIATED WITH EROSION CONTROL REMOVAL SHALL BE IMMEDIATELY STABILIZED.
- PUMPS MAY BE USED AS BYPASS DEVICES. IN NO CASE SHALL PUMPED WATER BE DIVERTED OUTSIDE THE PROJECT LIMITS. PUMP DISCHARGE SHALL BE DIRECTED INTO AN APPROVED FILTER BAG OR APPROVED SETTLING DEVICE.
- GRADING EFFORTS SHALL BE CONDUCTED IN SUCH A MANNER AS TO MINIMIZE EROSION, EROSION AND SEDIMENT CONTROL MEASURES SHALL CONSIDER THE TIME OF YEAR, SITE CONDITIONS, AND THE USE OF TEMPORARY OR PERMANENT MEASURES. ALL DISTURBED AREAS THAT WILL NOT BE WORKED FOR A PERIOD OF FOURTEEN (14) DAYS REQUIRE TEMPORARY SEEDING FOR EROSION CONTROL. SEEDING FOR EROSION CONTROL SHALL BE IN ACCORDANCE WITH TECHNICAL STANDARDS.
- ALL DISTURBED SLOPES EXCEEDING 4:1, SHALL BE STABILIZED WITH NORTH AMERICAN GREEN S75BN EROSION MATTING (OR APPROVED EQUAL) AND ALL CHANNELS SHALL BE STABILIZED WITH NORTH AMERICAN GREEN C125BN (OR APPROVED EQUAL) OR APPLICATION OF AN APPROVED POLYMER SOIL STABILIZATION TREATMENT OR A COMBINATION THEREOF, AS REQUIRED. EROSION MATTING AND/OR NETTING USED ONSITE SHALL BE INSTALLED IN ACCORDANCE WITH MANUFACTURER'S GUIDELINES.
- DURING PERIODS OF EXTENDED DRY WEATHER, THE CONTRACTOR SHALL KEEP A WATER TRUCK ON SITE FOR THE PURPOSE OF WATERING DOWN SOILS WHICH MAY OTHERWISE BECOME AIRBORNE. THE CONTRACTOR IS RESPONSIBLE FOR CONTROLLING WIND EROSION (DUST) DURING CONSTRUCTION AT HIS/HER EXPENSE.
- DISTURBED AREAS AND AREAS USED FOR STORAGE OF MATERIALS THAT ARE EXPOSED TO PRECIPITATION SHALL BE VISUALLY INSPECTED FOR EVIDENCE OF, OR THE POTENTIAL FOR, POLLUTANTS ENTERING THE DRAINAGE SYSTEM ON A DAILY BASIS.
- QUALIFIED PERSONNEL (PROVIDED BY THE GENERAL/PRIME CONTRACTOR) SHALL INSPECT DISTURBED AREAS OF THE CONSTRUCTION SITE THAT HAVE NOT BEEN FINALLY STABILIZED AND EROSION AND SEDIMENT CONTROLS WITHIN 24 HOURS OF ALL 0.5-INCH, OR MORE, PRECIPITATION EVENTS WITH A MINIMUM INSPECTION INTERVAL OF ONCE EVERY SEVEN (7) CALENDAR DAYS IN THE ABSENCE OF A QUALIFYING RAIN OR SNOWFALL EVENT. REPORTING SHALL BE IN ACCORDANCE WITH THE GENERAL PERMIT. CONTRACTOR SHALL IMMEDIATELY ARRANGE TO HAVE ANY DEFICIENT ITEMS REVEALED DURING INSPECTIONS REPAIRED/REPLACED.
- SEE ADDITIONAL DETAILS AND NOTES IN THE CONSTRUCTION DETAILS.

DEMOLITION NOTES

- PERIMETER SILT FENCING AND CONSTRUCTION ENTRANCES SHALL BE INSTALLED PRIOR TO ANY DEMOLITION. PLEASE REFER TO GRADING AND EROSION AND SEDIMENT CONTROL PLAN SHEETS FOR FURTHER DETAILS.
- EXISTING FEATURES ARE SHOWN FOR INFORMATIONAL PURPOSES ONLY AND ARE NOT GUARANTEED TO BE ACCURATE OR ALL INCLUSIVE. CONTRACTOR SHALL BE RESPONSIBLE FOR VERIFYING THE TYPE, LOCATION, SIZE AND ELEVATION OF UNDERGROUND UTILITIES AS THEY DEEM NECESSARY TO AVOID DAMAGE THERETO. CONTRACTOR/OWNER SHALL CALL "DIGGERS HOTLINE" PRIOR TO ANY DEMOLITION.
- CONTRACTOR SHALL PERFORM ALL DEMOLITION WORK IN ACCORDANCE WITH ALL APPLICABLE FEDERAL, STATE, AND LOCAL REQUIREMENTS.
- COORDINATE WITH ALL APPLICABLE UTILITY COMPANIES AND THE MUNICIPALITY TO PROTECT EXISTING FUNCTIONING UTILITIES, BULKHEAD/REMOVE CONNECTIONS AS NECESSARY, AND TO ENSURE ALL UTILITIES ARE INACTIVE PRIOR TO ANY DEMOLITION ACTIVITIES. CONTRACTOR SHALL TAKE ADEQUATE PRECAUTIONS TO ENSURE PROTECTION OF EXISTING UTILITIES THAT ARE NOT TO BE IMPACTED. THE CONTRACTOR IS RESPONSIBLE FOR REPAIR OF ANY EXISTING UTILITIES DAMAGED AS A RESULT OF THE DEMOLITION.
- VOIDS LEFT BY REMOVAL OF FEATURES SHALL BE MODIFIED/FILLED TO PREVENT PONDING OF WATER.
- DEMOLISH AND DISPOSE EXISTING PIPING, CABLE/WIRES, STRUCTURES, OR OTHER SURFACE FEATURES INDICATED ON THE PLANS TO BE REMOVED.
- CLEARING AND GRUBBING DESIGNATIONS SHALL INCLUDE CLEARING, GRUBBING, REMOVING, AND DISPOSING OF ALL VEGETATION AND DEBRIS WITHIN THE LIMITS OF CONSTRUCTION, AS DESIGNATED ON THE PLANS. CONTRACTOR SHALL REMOVE ONLY THOSE TREES ABSOLUTELY NECESSARY TO ALLOW FOR CONSTRUCTION.
- CONTRACTOR SHALL REMOVE EXISTING FENCING IN A MANNER TO ALLOW REUSE. ANY FENCING MATERIAL TO BE REUSED IN THE CONSTRUCTION OF RELOCATED FENCE LINES SHALL BE PRESENTED TO ENGINEER FOR INSPECTION AND PROPOSED CONTRACT DEDUCT ASSOCIATED WITH REUSE OF THE SALVAGED MATERIAL. ENGINEER OR OWNER WILL PROVIDE WRITTEN ACCEPTANCE OF THE PROPOSED SALVAGED MATERIAL.
- CONTRACTOR SHALL COORDINATE WITH THE MUNICIPALITY FOR TERMINATION OF PUBLIC UTILITY CONNECTIONS TO SITE.
- CONTRACTOR SHALL COORDINATE STOCKPILE LIMITS AND LOCATIONS WITH ENGINEER/OWNER PRIOR TO DEMOLITION.

 **PINNACLE ENGINEERING GROUP**
ENGINEERING | NATURAL RESOURCES | SURVEYING

PLAN | DESIGN | DELIVER
www.pinnacle-engr.com
WISCONSIN OFFICE:
15850 W. BLUEMOUND ROAD
BROOKFIELD, WI 53005
(262) 754-8888
CHICAGO | MILWAUKEE | NATIONWIDE

ALDI KOHL'S RIGHT-SIZING WAUKESHA, WI

GENERAL NOTES

REVISIONS

NO.	DATE	DESCRIPTION

SHEET
C-2
OF
C-7

REC JOB No: 2720-00-WI

MAC

REG PM

START DATE: 02/02/2018

SCALE

© COPYRIGHT 2017

www.pinnacle-engr.com
FOR REVIEW ONLY
GENERAL NOTES

THESE PLANS AND DESIGNS ARE COPYRIGHT PROTECTED AND MAY NOT BE USED IN WHOLE OR IN PART WITHOUT THE WRITTEN CONSENT OF PINNACLE ENGINEERING GROUP, LLC

REVIEWED: MAC

DESIGNED: DO

DRAWN: DO

PLAN | DESIGN | DELIVER
www.pinnacle-engr.com

PINNACLE ENGINEERING GROUP
ENGINEERING | NATURAL RESOURCES | SURVEYING

WISCONSIN OFFICE:
15850 W. BLUEMOUND ROAD
BROOKFIELD, WI 53005
(262) 754-9889

CHICAGO | MILWAUKEE | NATIONWIDE

ALDI KOHL'S RIGHT-SIZING
WAUKESHA, WI

OVERALL SITE VIEW

REVISIONS

REG JOB NO: 1270-00-WI
REG PH: MAC
START DATE: 02/2018
SCALE:

SHEET
C-3
OF
C-7

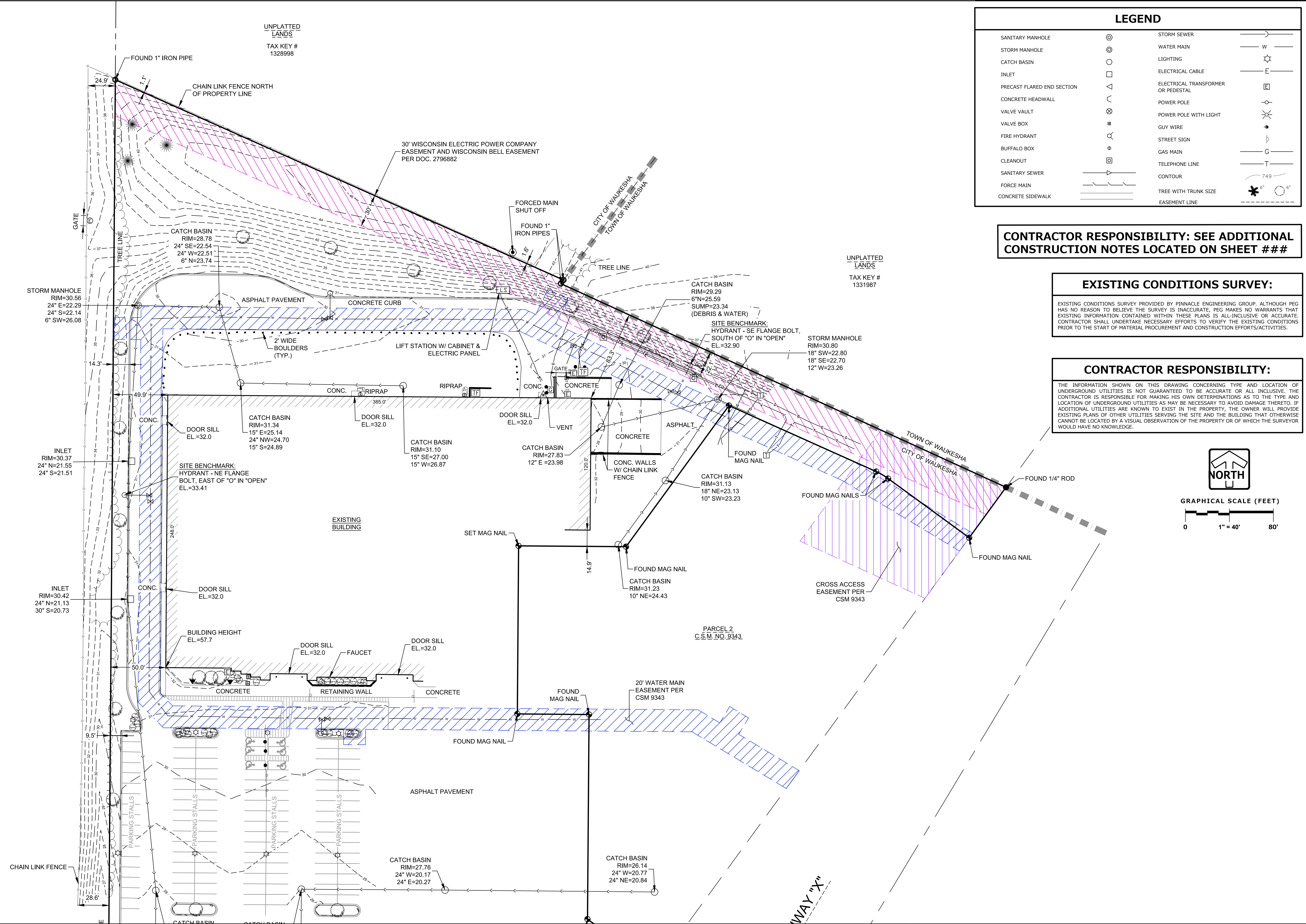

LEGEND

SANITARY MANHOLE	⊙	STORM SEWER	—
STORM MANHOLE	⊙	WATER MAIN	— W —
CATCH BASIN	⊙	LIGHTING	⊙
INLET	□	ELECTRICAL CABLE	— E —
PRECAST FLARED END SECTION	△	ELECTRICAL TRANSFORMER OR PEDESTAL	⊠
CONCRETE HEADWALL	∩	POWER POLE	⊙
VALVE VAULT	⊗	POWER POLE WITH LIGHT	⊗
VALVE BOX	⊠	GUY WIRE	—
FIRE HYDRANT	⊙	STREET SIGN	⊙
BUFFALO BOX	⊙	GAS MAIN	— G —
CLEANOUT	⊙	TELEPHONE LINE	— T —
SANITARY SEWER	—	CONTOUR	— 749 —
FORCE MAIN	—	TREE WITH TRUNK SIZE	⊙
CONCRETE SIDEWALK	—	EASEMENT LINE	—

CONTRACTOR RESPONSIBILITY: SEE ADDITIONAL CONSTRUCTION NOTES LOCATED ON SHEET ###

EXISTING CONDITIONS SURVEY:
EXISTING CONDITIONS SURVEY PROVIDED BY PINNACLE ENGINEERING GROUP. ALTHOUGH PEG HAS NO REASON TO BELIEVE THE SURVEY IS INACCURATE, PEG MAKES NO WARRANTIES THAT EXISTING INFORMATION CONTAINED WITHIN THESE PLANS IS ALL-INCLUSIVE OR ACCURATE. CONTRACTOR SHALL UNDERTAKE NECESSARY EFFORTS TO VERIFY THE EXISTING CONDITIONS PRIOR TO THE START OF MATERIAL PROCUREMENT AND CONSTRUCTION EFFORTS/ACTIVITIES.

CONTRACTOR RESPONSIBILITY:
THE INFORMATION SHOWN ON THIS DRAWING CONCERNING TYPE AND LOCATION OF UNDERGROUND UTILITIES IS NOT GUARANTEED TO BE ACCURATE OR ALL-INCLUSIVE. THE CONTRACTOR IS RESPONSIBLE FOR MAKING HIS OWN DETERMINATIONS AS TO THE TYPE AND LOCATION OF UNDERGROUND UTILITIES AS MAY BE NECESSARY TO AVOID DAMAGE THERETO. IF ADDITIONAL UTILITIES ARE KNOWN TO EXIST IN THE PROPERTY, THE OWNER WILL PROVIDE EXISTING PLANS OF OTHER UTILITIES SERVING THE SITE AND THE BUILDING THAT OTHERWISE CANNOT BE LOCATED BY A VISUAL OBSERVATION OF THE PROPERTY OR OF WHICH THE SURVEYOR WOULD HAVE NO KNOWLEDGE.

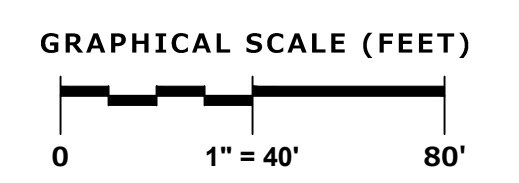

www.pinnacle-engr.com

FOR REVIEW ONLY

OVERALL SITE VIEW

THESE PLANS AND DESIGNS ARE COPYRIGHT PROTECTED AND MAY NOT BE USED IN WHOLE OR IN PART WITHOUT THE WRITTEN CONSENT OF PINNACLE ENGINEERING GROUP, LLC

REVIEWED: MAC
DESIGNED: DO
DRAFTED: DO

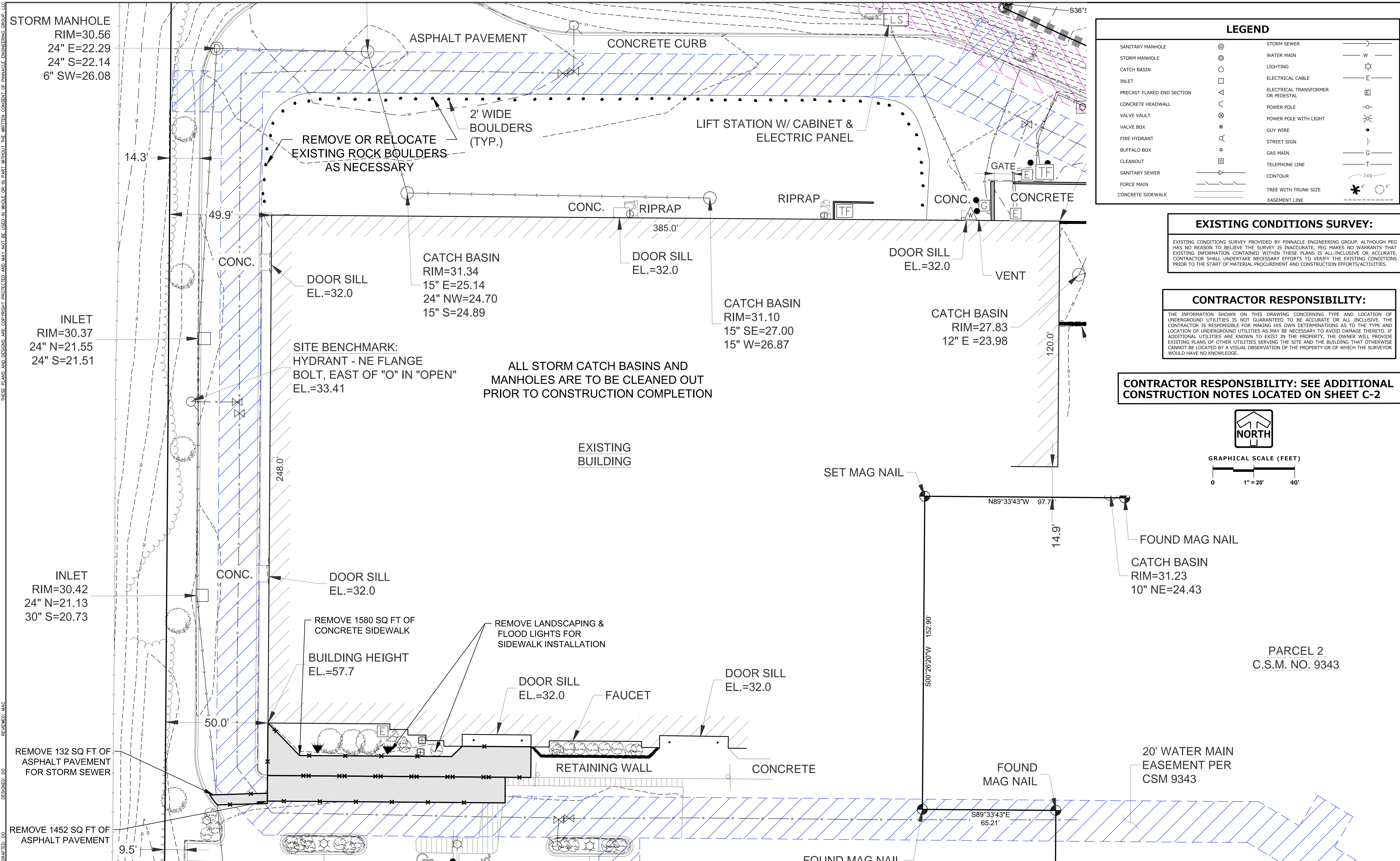

LEGEND	
SANITARY MANHOLE	STORM SEWER
STORM MANHOLE	WATER MAIN
CATCH BASIN	LIGHTING
INLET	ELECTRICAL CABLE
PRECAST FLARED END SECTION	ELECTRICAL TRANSFORMER OR PEDESTAL
CONCRETE HEADWALL	POWER POLE
VALVE VAULT	POWER POLE WITH LIGHT
VALVE BOX	GUY WIRE
FIRE HYDRANT	STREET SIGN
BUFFALO BOX	GAS MAIN
CLEANOUT	TELEPHONE LINE
SANITARY SEWER	CONTOUR
FORCE MAIN	TREE WITH TRUNK SIZE
CONCRETE SIDEWALK	EASEMENT LINE

EXISTING CONDITIONS SURVEY:

EXISTING CONDITIONS SURVEY PROVIDED BY PINNACLE ENGINEERING GROUP. ALTHOUGH PEG HAS NO REASON TO BELIEVE THE SURVEY IS INACCURATE, PEG MAKES NO WARRANTIES THAT EXISTING INFORMATION CONTAINED WITHIN THESE PLANS IS ALL-INCLUSIVE OR ACCURATE. CONTRACTOR SHALL UNDERTAKE NECESSARY EFFORTS TO VERIFY THE EXISTING CONDITIONS PRIOR TO THE START OF MATERIAL PROCUREMENT AND CONSTRUCTION EFFORTS/ACTIVITIES.

CONTRACTOR RESPONSIBILITY:

THE INFORMATION SHOWN ON THIS DRAWING CONCERNING TYPE AND LOCATION OF UNDERGROUND UTILITIES IS NOT GUARANTEED TO BE ACCURATE OR ALL-INCLUSIVE. THE CONTRACTOR IS RESPONSIBLE FOR MAKING HIS OWN DETERMINATIONS AS TO THE TYPE AND LOCATION OF UNDERGROUND UTILITIES AS MAY BE NECESSARY TO AVOID DAMAGE THERETO. IF ADDITIONAL UTILITIES ARE KNOWN TO EXIST IN THE PROPERTY, THE OWNER WILL PROVIDE EXISTING PLANS OF OTHER UTILITIES SERVING THE SITE AND THE BUILDING THAT OTHERWISE CANNOT BE LOCATED BY A VISUAL OBSERVATION OF THE PROPERTY OR OF WHICH THE SURVEYOR WOULD HAVE NO KNOWLEDGE.

CONTRACTOR RESPONSIBILITY: SEE ADDITIONAL CONSTRUCTION NOTES LOCATED ON SHEET C-2

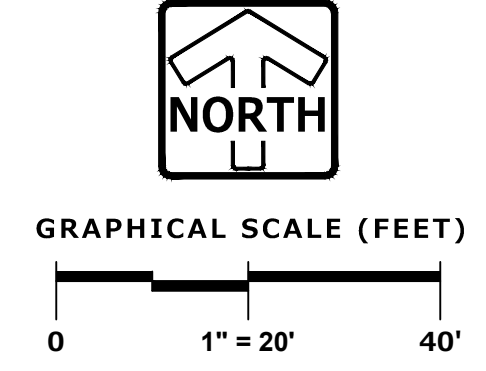

PARCEL 2
C.S.M. NO. 9343

20' WATER MAIN
EASEMENT PER
CSM 9343

ALDI KOHL'S RIGHT-SIZING
WAUKESHA, WI

EXISTING CONDITIONS AND DEMOLITION PLAN

REVISIONS	

PLAN | DESIGN | DELIVER
www.pinnacle-engr.com

PINNACLE ENGINEERING GROUP
ENGINEERING | NATURAL RESOURCES | SURVEYING

WISCONSIN OFFICE:
15850 W. BLUEMOUND ROAD
BROOKFIELD, WI 53005
(262) 754-9888

CHICAGO | MILWAUKEE | NATIONWIDE

REG JOB NO: 1270-00-WI
REG PH: MAC
START DATE: 02/2018
SCALE:

SHEET C-4 OF C-7

FOR REVIEW ONLY
EXISTING CONDITIONS AND DEMOLITION PLAN
© COPYRIGHT 2017 www.pinnacle-engr.com

DESIGNED: DO
 DRAFTED: DO
 REVIEWED: MAC
 THESE PLANS AND DESIGNS ARE COPYRIGHT PROTECTED AND MAY NOT BE USED IN WHOLE OR IN PART WITHOUT THE WRITTEN CONSENT OF PINNACLE ENGINEERING GROUP, LLC.

www.pinnacle-engr.com
 FOR REVIEW ONLY
 SITE DIMENSION PAVING AND UTILITY PLAN

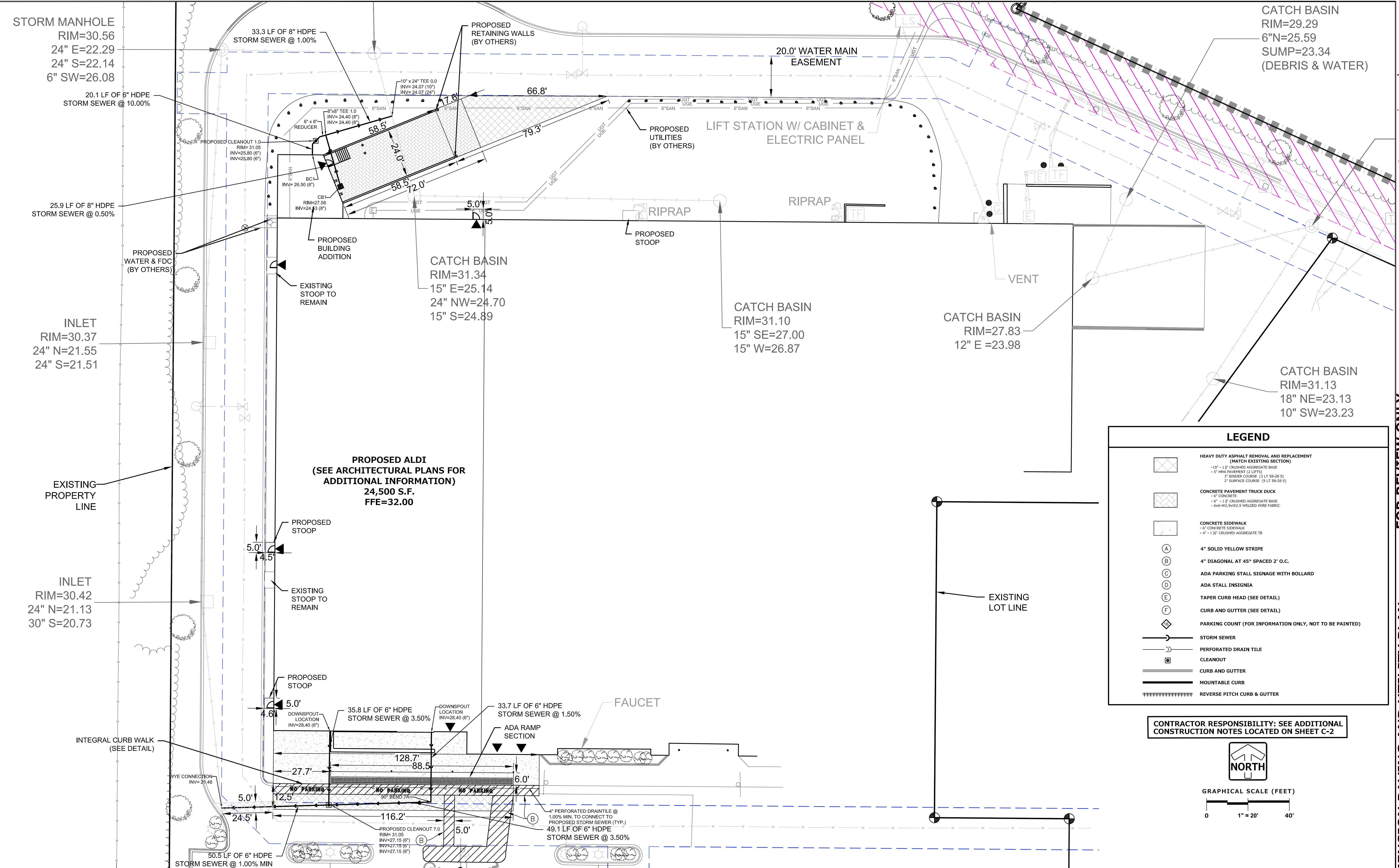

LEGEND

	HEAVY DUTY ASPHALT REMOVAL AND REPLACEMENT (MATCH EXISTING SECTION) - 10\"/>
	CONCRETE PAVEMENT TRUCK DUCK - 4\"/>
	CONCRETE SIDEWALK - 4\"/>
	4\"/>
	4\"/>
	ADA PARKING STALL SIGNAGE WITH BOLLARD
	ADA STALL INSIGNIA
	TAPER CURB HEAD (SEE DETAIL)
	CURB AND GUTTER (SEE DETAIL)
	PARKING COUNT (FOR INFORMATION ONLY, NOT TO BE PAINTED)
	STORM SEWER
	PERFORATED DRAIN TILE
	CLEANOUT
	CURB AND GUTTER
	MOUNTABLE CURB
	REVERSE PITCH CURB & GUTTER

CONTRACTOR RESPONSIBILITY: SEE ADDITIONAL CONSTRUCTION NOTES LOCATED ON SHEET C-2

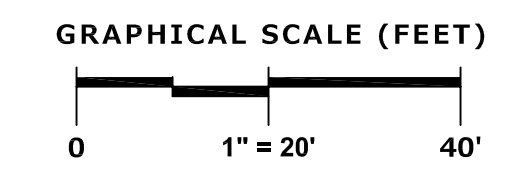

PINNACLE ENGINEERING GROUP
 ENGINEERING | NATURAL RESOURCES | SURVEYING
 PLAN | DESIGN | DELIVER
 www.pinnacle-engr.com

ALDI KOHL'S RIGHT-SIZING
 WAUKESHA, WI

SITE DIMENSION PAVING AND UTILITY PLAN

REVISIONS

SHEET
C-5
 OF
C-7

DESIGNED: DO
 DRAFTED: DO
 REVIEWED: MAC
 THESE PLANS AND DESIGNS ARE COPYRIGHT PROTECTED AND MAY NOT BE USED IN WHOLE OR IN PART WITHOUT THE WRITTEN CONSENT OF PINNACLE ENGINEERING GROUP, LLC

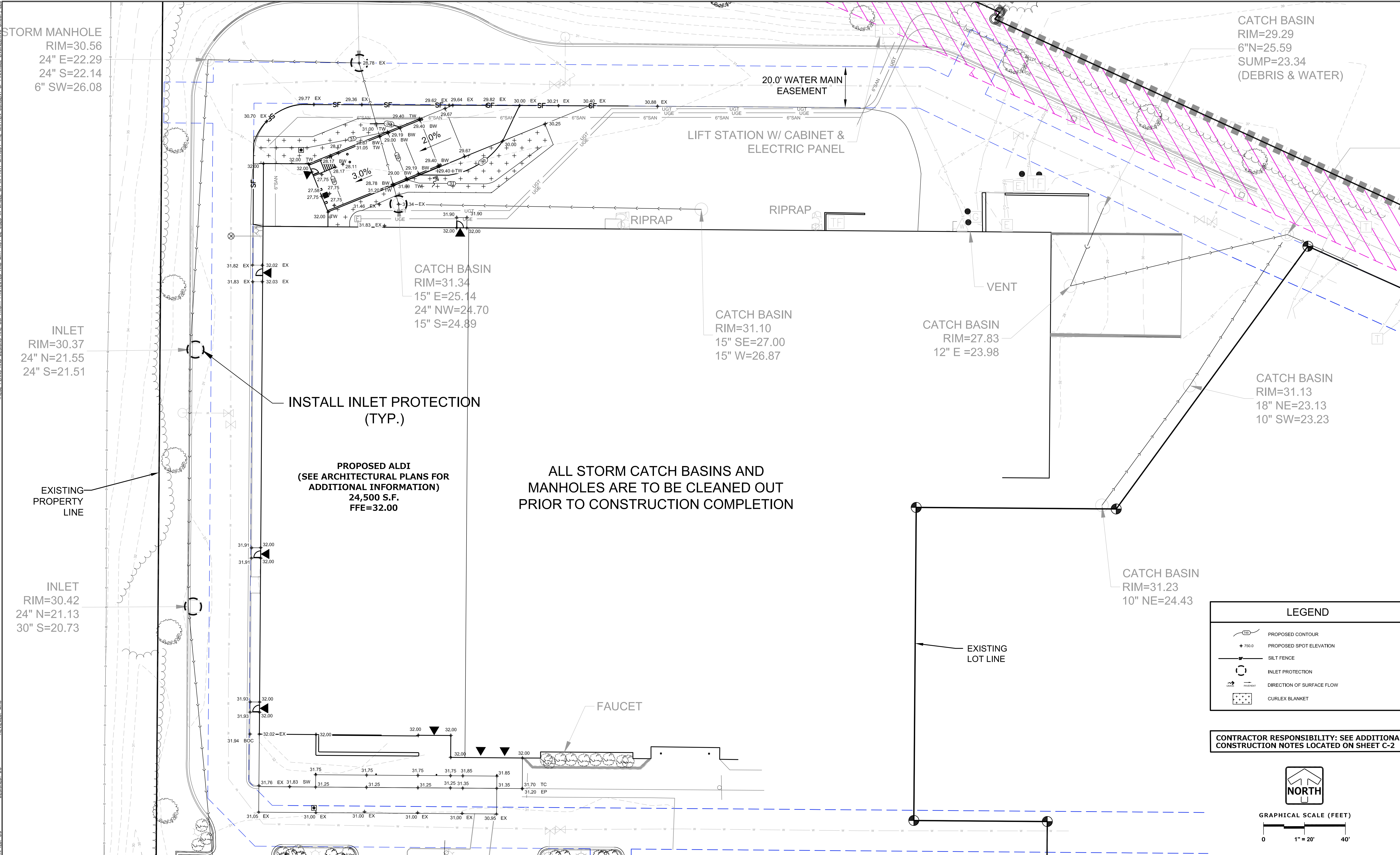

STORM MANHOLE
 RIM=30.56
 24" E=22.29
 24" S=22.14
 6" SW=26.08

CATCH BASIN
 RIM=29.29
 6"N=25.59
 SUMP=23.34
 (DEBRIS & WATER)

INLET
 RIM=30.37
 24" N=21.55
 24" S=21.51

INLET
 RIM=30.42
 24" N=21.13
 30" S=20.73

CATCH BASIN
 RIM=31.34
 15" E=25.14
 24" NW=24.70
 15" S=24.89

CATCH BASIN
 RIM=31.10
 15" SE=27.00
 15" W=26.87

CATCH BASIN
 RIM=27.83
 12" E =23.98

CATCH BASIN
 RIM=31.13
 18" NE=23.13
 10" SW=23.23

CATCH BASIN
 RIM=31.23
 10" NE=24.43

INSTALL INLET PROTECTION (TYP.)

PROPOSED ALDI
 (SEE ARCHITECTURAL PLANS FOR
 ADDITIONAL INFORMATION)
 24,500 S.F.
 FFE=32.00

**ALL STORM CATCH BASINS AND
 MANHOLES ARE TO BE CLEANED OUT
 PRIOR TO CONSTRUCTION COMPLETION**

LEGEND	
	PROPOSED CONTOUR
	PROPOSED SPOT ELEVATION
	SILT FENCE
	INLET PROTECTION
	DIRECTION OF SURFACE FLOW
	CURLEX BLANKET

**CONTRACTOR RESPONSIBILITY: SEE ADDITIONAL
 CONSTRUCTION NOTES LOCATED ON SHEET C-2**

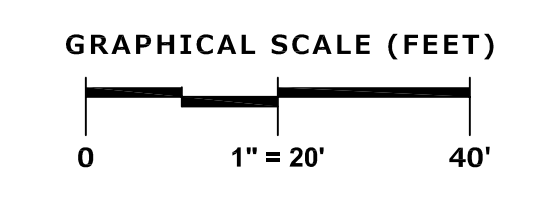

PINNACLE ENGINEERING GROUP
 ENGINEERING | NATURAL RESOURCES | SURVEYING
 WISCONSIN OFFICE:
 15850 W. BLUEMOUND ROAD
 BROOKFIELD, WI 53005
 (262) 754-8888
 CHICAGO | MILWAUKEE | NATIONWIDE

ALDI KOHL'S RIGHT-SIZING
WAUKESHA, WI

**GRADING AND EROSION
 CONTROL PLAN**

REVISIONS	

SHEET
C-6
 OF
C-7

www.pinnacle-engr.com
FOR REVIEW ONLY
GRADING AND EROSION CONTROL PLAN
 © COPYRIGHT 2017

THESE PLANS AND DESIGNS ARE COPYRIGHT PROTECTED AND MAY NOT BE USED IN WHOLE OR IN PART WITHOUT THE WRITTEN CONSENT OF PINNACLE ENGINEERING GROUP, LLC

DESIGNED: DD
REVIEWED: MAC
DATEPLOT: DD

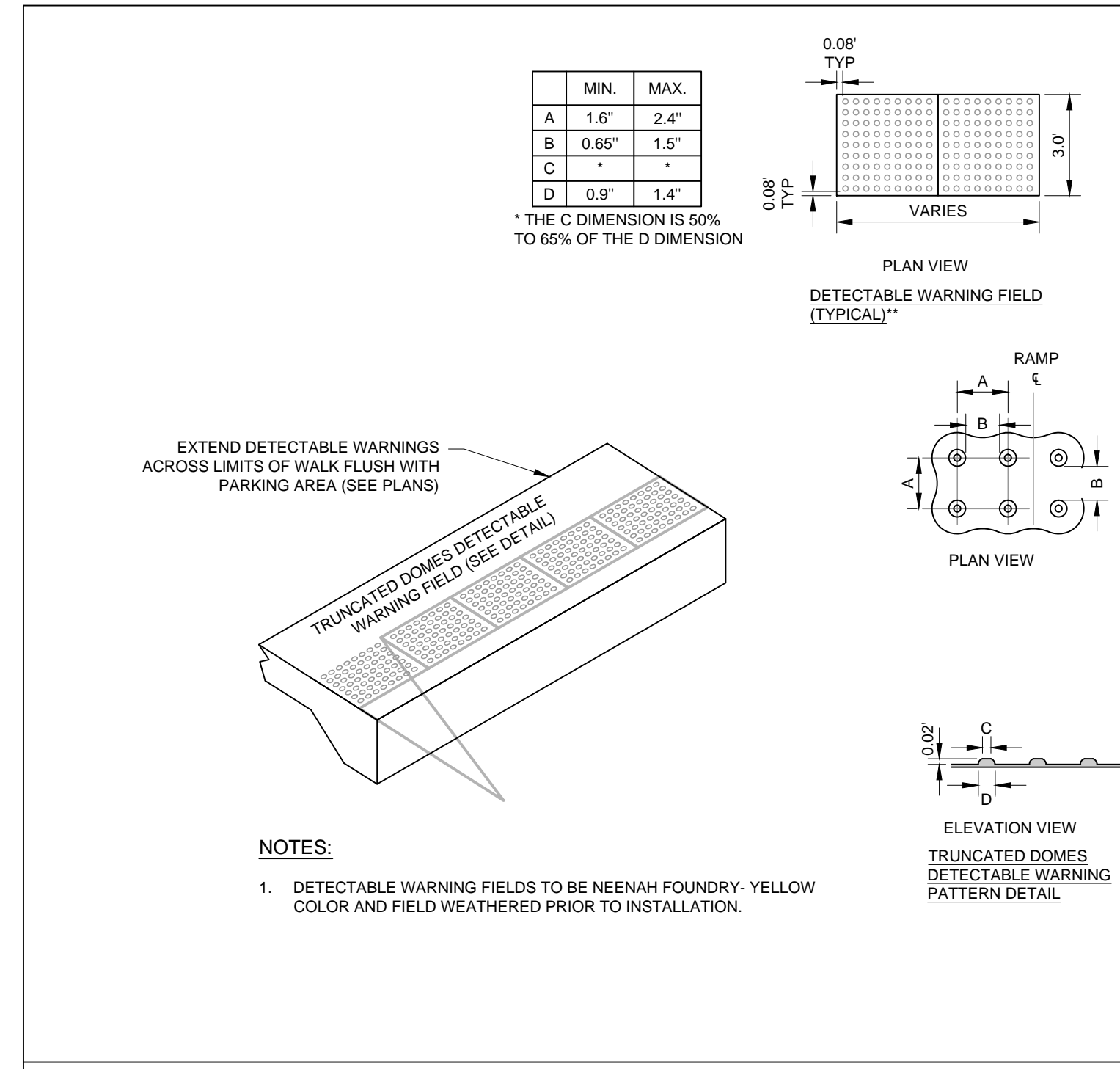

DETECTABLE WARNING TRUNCATED DOMES #708-430011

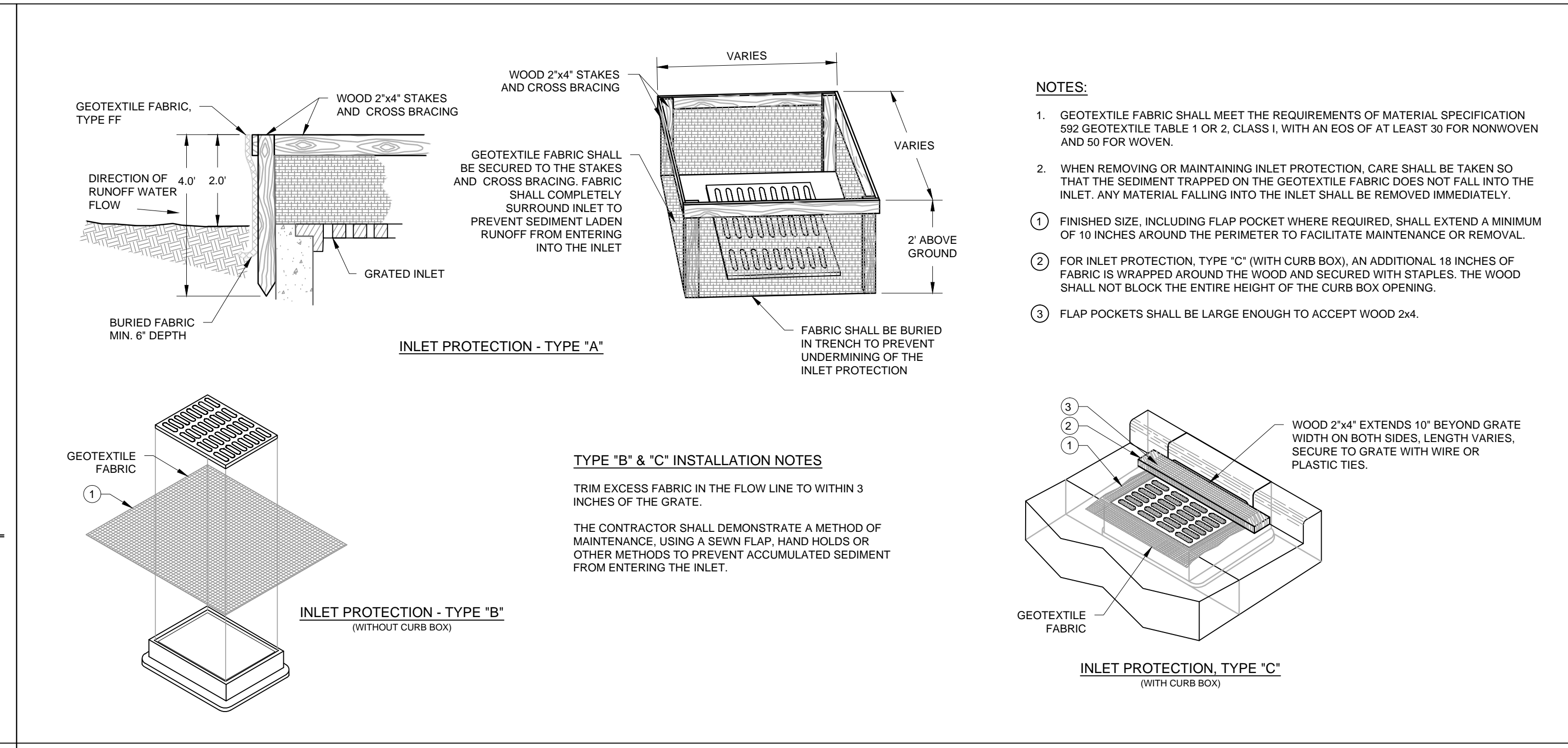

INLET PROTECTION #708-043012

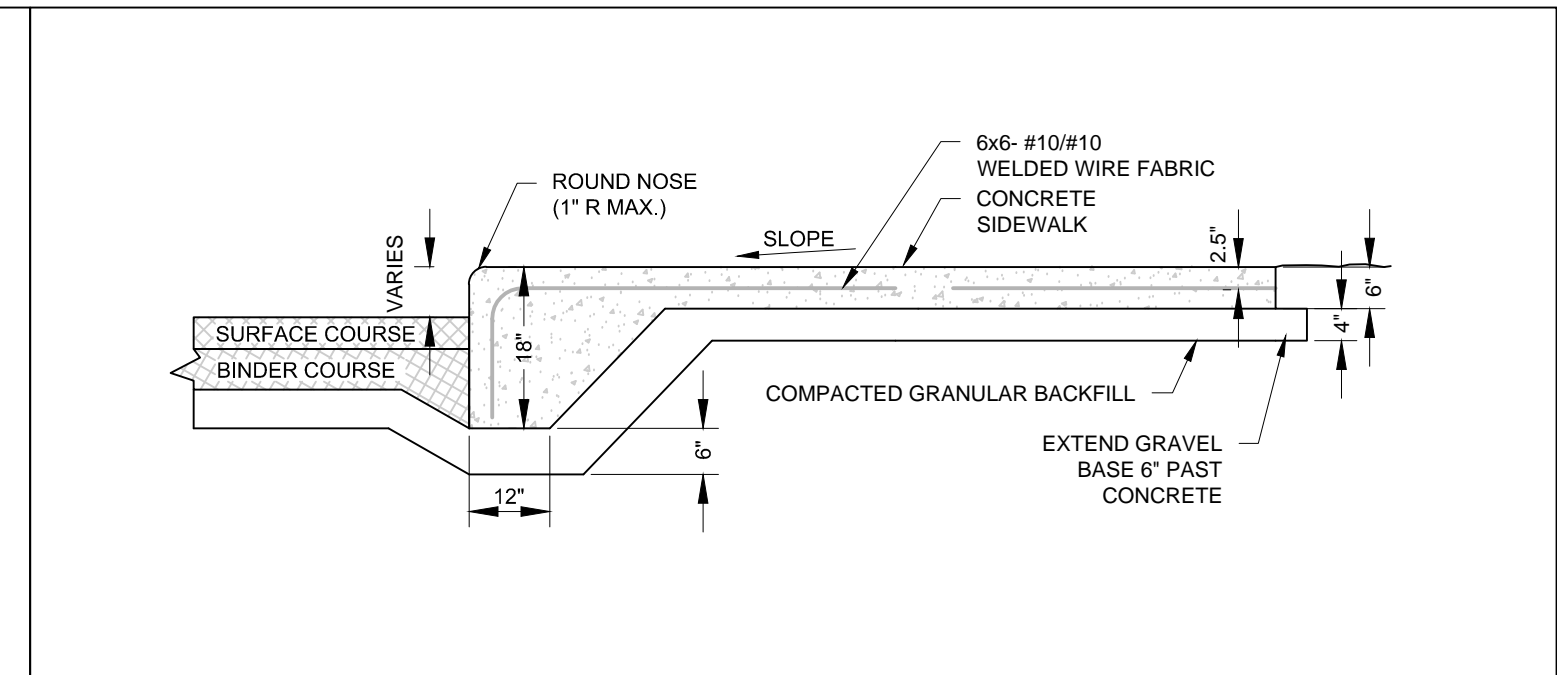

INTEGRAL CURB AND SIDEWALK #617-123013

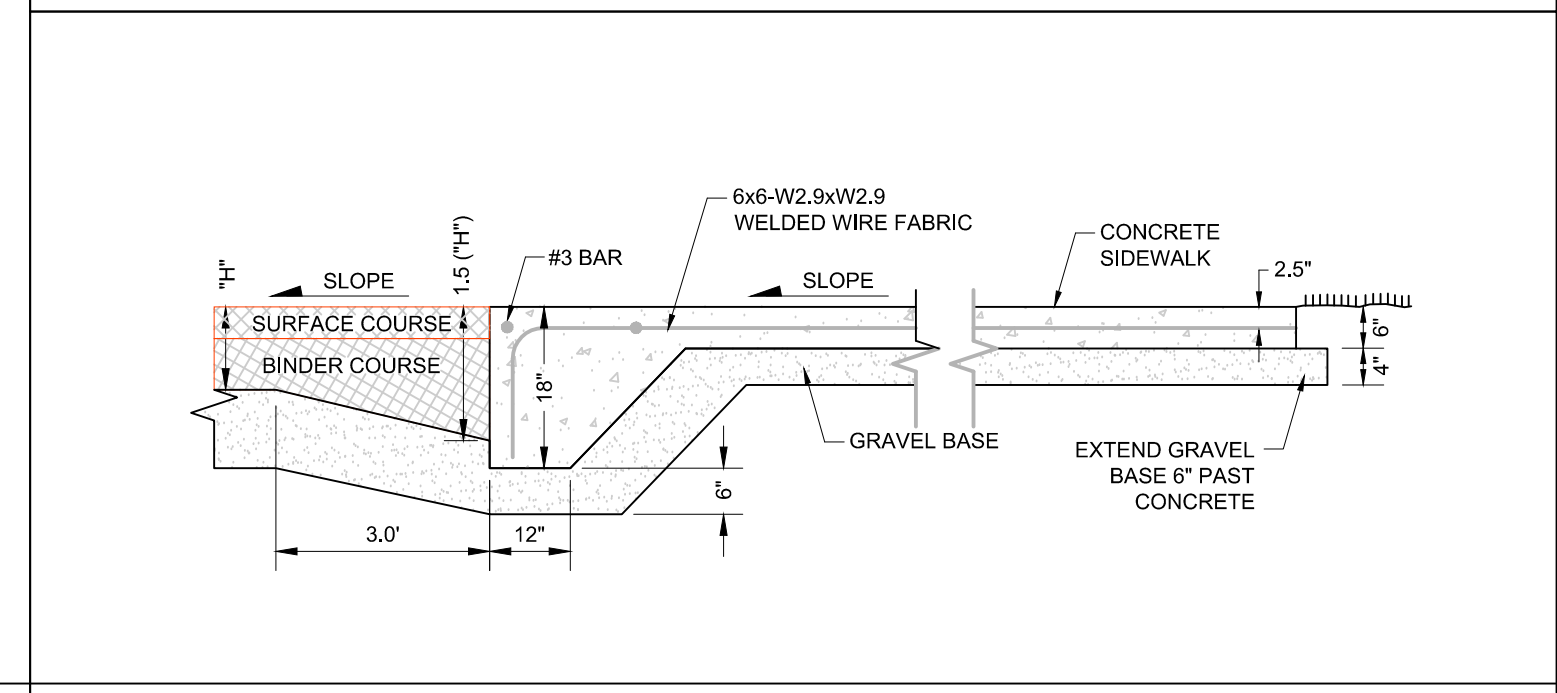

WALK FLUSH WITH PAVEMENT #624-430013

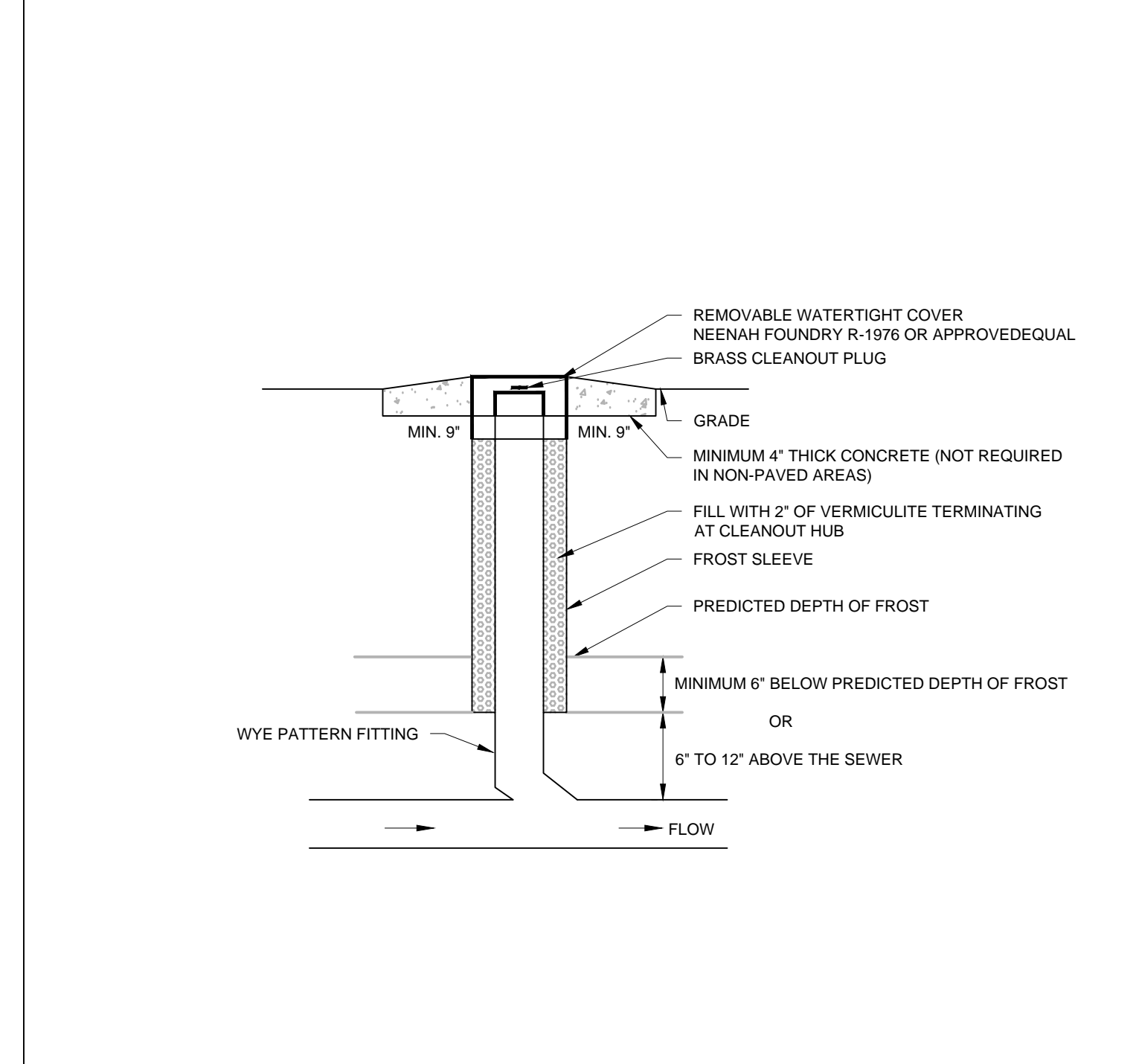

STORM CLEANOUT #308-051113

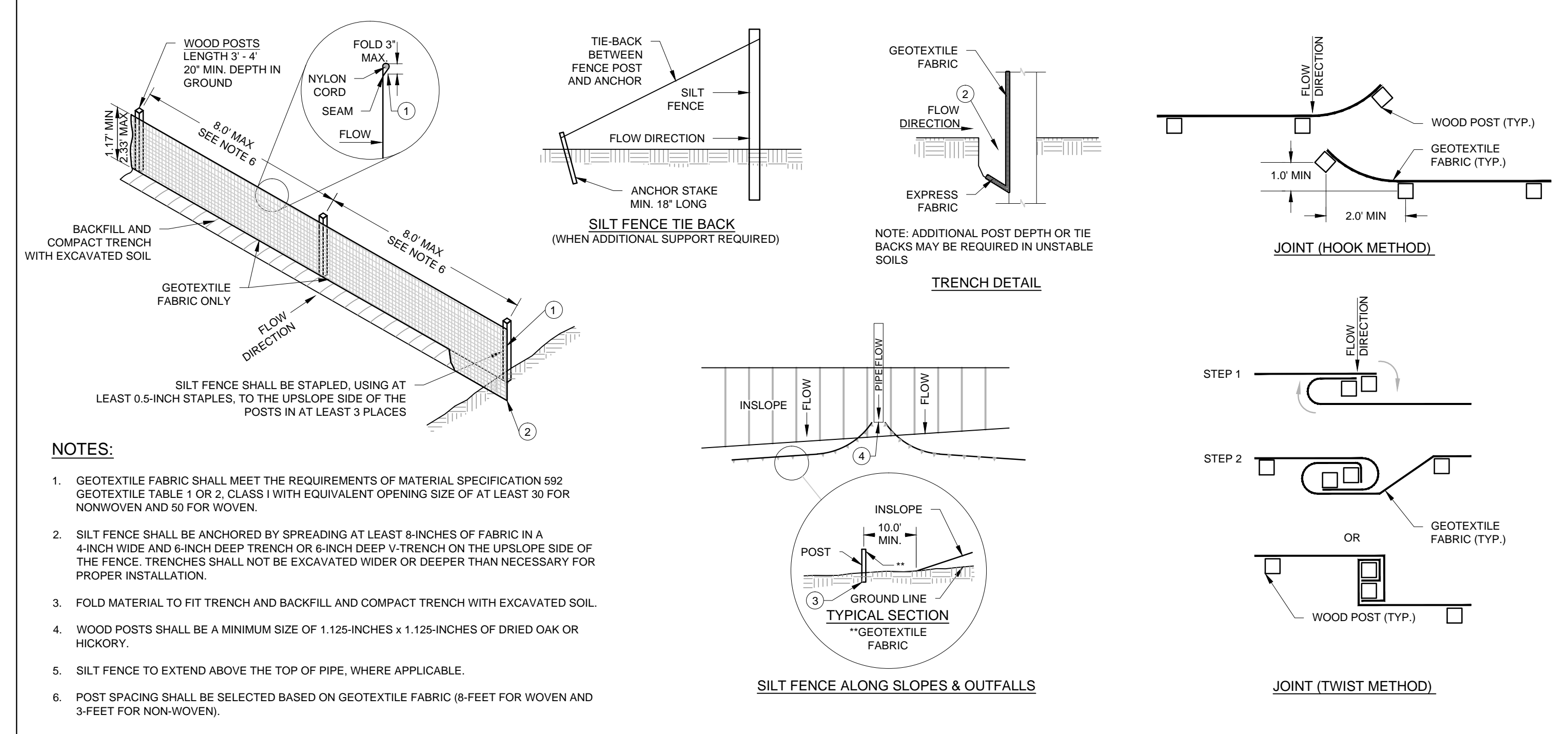

SILT FENCE #100-A-103012

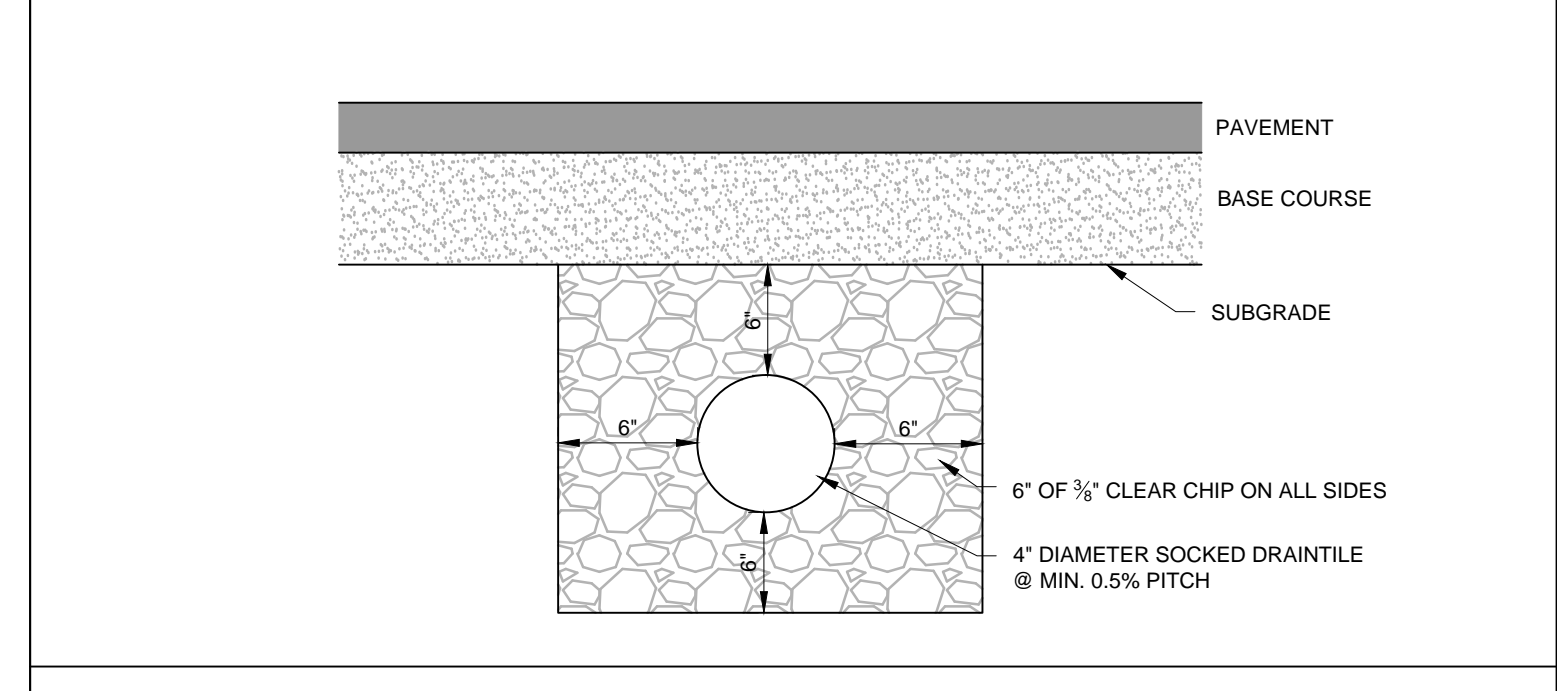

DRAIN TILE TRENCH SECTION #331-617114

PLOTTED: 4/23/2018 11:03 AM \\APD6\FPA-VM\Jobs\2018\Jobs\173 - ALDI - OAK 49 - SW Waukesha WI\Buildings\CAD\Drawings\Concept\Waukesha WI - CEE.dwg

SIGNAGE			
DESCRIPTION	QUANTITY	SQ. FT. PER SIGN	TOTALS
TOWER SIGN	1	122.2	122.2
TOTAL SIGNAGE			122.2

SIGNAGE IS SHOWN FOR REFERENCE ONLY AND SHALL BE UNDER SEPARATE PERMIT SUBMITTAL.

Please note that the colors shown here are a graphical representation to show contrast in materials only. Due to the nature of electronic media, colors may vary depending on computer or printer used.

For review of actual colors, a material sample board should be created on a project specific basis.

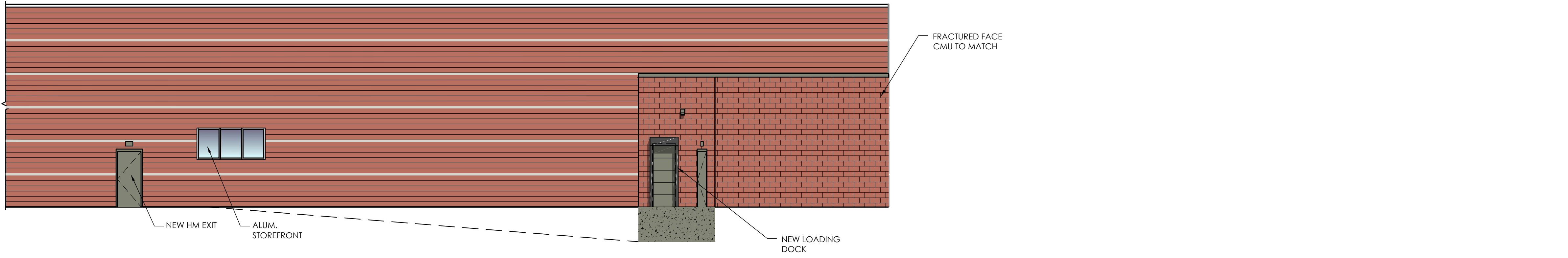

4 Back Elevation
SCALE: 1/8" = 1'-0"

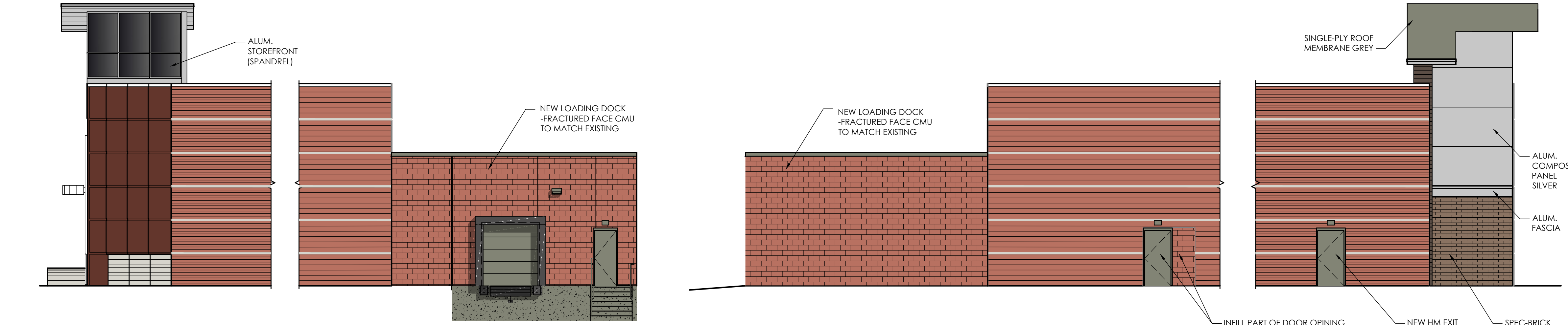

2 Right Side Elevation
SCALE: 1/8" = 1'-0"

3 Left Side Elevation
SCALE: 1/8" = 1'-0"



2 Front Elevation
SCALE: 1/8" = 1'-0"

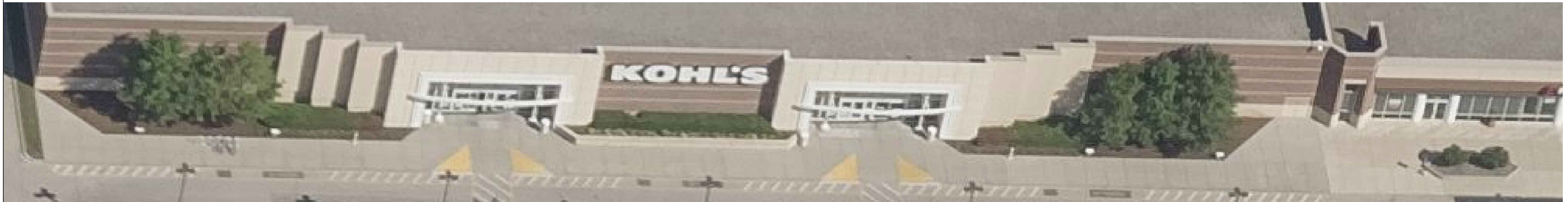

1 Existing Street View
SCALE: N.T.S.

Issued:	Date:
A Issued for Use/Reference	04/03/18
B Revised for Code and Comments	04/05/18
C Issued for Planning Review	04/23/18
D	
E	

Revisions:	Date:
1 Adjusted Interim Elevation	03/29/18
2	
3	
4	
5	
6	
7	
8	
9	

Seal	Seal
PROJECT ARCHITECT/ENGINEER	DATE
PROJECT LEAD	DATE
PROJECT DESIGNER	DATE

Copyright © 2017
APD Engineering & Architecture, PLLC
Drawing Alteration
It is a violation of law for any person, unless acting under the direction of licensed Architect, Professional Engineer, Landscape Architect, or Land Surveyor to alter any item on this document in any way. Any licensee who alters this document is required by law to affix his or her seal and to add the notation "Altered By" followed by his or her signature and the specific description of the alteration or revision.
DO NOT SCALE PLANS
Copying, Printing, Software and other processes required to produce these prints can stretch or shrink the actual paper or layout. Therefore, scaling of this drawing may be inaccurate. Contact APD E&A with any need for additional dimensions or clarifications.

APD ENGINEERING & ARCHITECTURE, PLLC
615 Fishers Run
Victor, NY 14564
585.742.2222
585.924.4914 fax
www.apd.com

ALDI Inc.
1200 N. Kirk Road
Batavia, IL 60510
(630) 879-8100
(630) 879-8152 fax

ALDI Inc. Store #: 49
Waukesha WI
Waukesha, WI
Waukesha County
Project Name & Location:

Exterior Elevations Drawing Name:	
Date: 09/20/17	Project No. 18-0173A
Type: RETROFIT	
Drawn By: DJL	CEE-2A
Scale: As Noted	Drawing No.

WAUKESHA AREA SUMMARY			V8 PROTOTYPE
OCCUPANCY USE	ROOM NAME	SQUARE FOOTAGE	SQUARE FOOTAGE
MERCANTILE (M)	SALES / VESTIBULE	14,053	14,809
	MEN'S ROOM	95	107
	WOMEN'S ROOM	108	107
	HALL	68	151
	EXIT CORRIDOR	356	
SUBTOTAL (MERCANTILE)		14,680	15,174
BUSINESS (B)	OFFICE	323	289
	BREAK ROOM	352	419
SUBTOTAL (BUSINESS)		675	708
STORAGE / STOCK (S-1)	BACKROOM	7,034	3,376
	COOLER	1,045	1,313
	FREEZER	730	648
	MEAT COOLER	253	
	VMT CLOSET	121	
SUBTOTAL (STORAGE / STOCK)		9,183	5,337
SUBTOTAL (OCCUPANCIES)		24,538	21,219
EXTERIOR / INTERIOR WALLS / UNOCCUPIED SPACE		1,189	1,180
BUILDING SQUARE FOOTAGE		25,727	22,399
EXTERIOR CANOPY		499	1,283
TOTAL SQUARE FOOTAGE (INCLUDING CANOPY)		26,226	23,682

ITEM	OPERATIONS DATA	
	WAUKESHA	V8.0 PROTOTYPE
LINEAR FOOTAGE OF BASE (PRODUCE INCLUDED)	887'-8"	906'-2"
ASSUMED PALLET STORAGE	95	76
BUILDING DIMENSIONS	100'-0" x 248'-0"	119'-4" x 178'-0"
SALES FLOOR DIMENSIONS	83'-10 1/4" x 170'-6 3/4"	74'-6" x 175'-9"
LENGTH OF MULTIDECK	104'	116'
COOLER MILK DOORS	4	4
COOLER GENERAL DOORS	12	12
FREEZER GENERAL DOORS	16	16
SPOT MERCHANDISERS	7	13
CART STORAGE	(120) MODEL 563W	(144) MODEL 563W

Issued:	Date:
A Issued for Use/Reference	04/03/18
B Revised for Code and Comments	04/05/18
C Issued for Planning Review	04/23/18
D	
E	

Revisions:	Date:
1	
2	
3	
4	
5	
6	
7	
8	
9	

Seal	Seal
PROJECT ARCHITECT/ENGINEER	DATE
PROJECT LEAD	DATE
PROJECT DESIGNER	DATE

Copyright © 2017
 APD Engineering & Architecture, PLLC

Drawing Alteration
 It is a violation of law for any person, unless acting under the direction of licensed Architect, Professional Engineer, Landscape Architect, or Land Surveyor to alter any item on this document in any way. Any licensee who alters this document is required by law to affix his or her seal and to add the notation "Altered By" followed by his or her signature and the specific description of the alteration or revision.

DO NOT SCALE PLANS
 Copying, Printing, Software and other processes required to produce these prints can stretch or shrink the actual paper or layout. Therefore, scaling of this drawing may be inaccurate. Contact APD E&A with any need for additional dimensions or clarifications.

APD ENGINEERING & ARCHITECTURE, PLLC
 615 Fishers Run
 Victor, NY 14564
 585.742.2222
 585.924.4914 fax
 www.apd.com

ALDI Inc.
 1200 N. Kirk Road
 Batavia, IL 60510
 (630) 879-8100
 (630) 879-8152 fax

ALDI Inc. Store #: 49
 Waukesha WI
 Waukesha, WI
 Waukesha County
 Project Name & Location:

CONCEPT PLAN

Drawing Name: Project No.
 Date: 09/20/17 18-0173A
 Type: RETROFIT
 Drawn By: JDB CFP-2
 Scale: As Noted Drawing No.

PLOTTED: 4/23/2018 11:05 AM \\APD6-FPA-VN\Jobs\2018\Jobs\173 - ALDI - OAK 49 - SW Waukesha WI\Buildings\CAD\Drawings\Concept\Waukesha WI - CFP-1.dwg

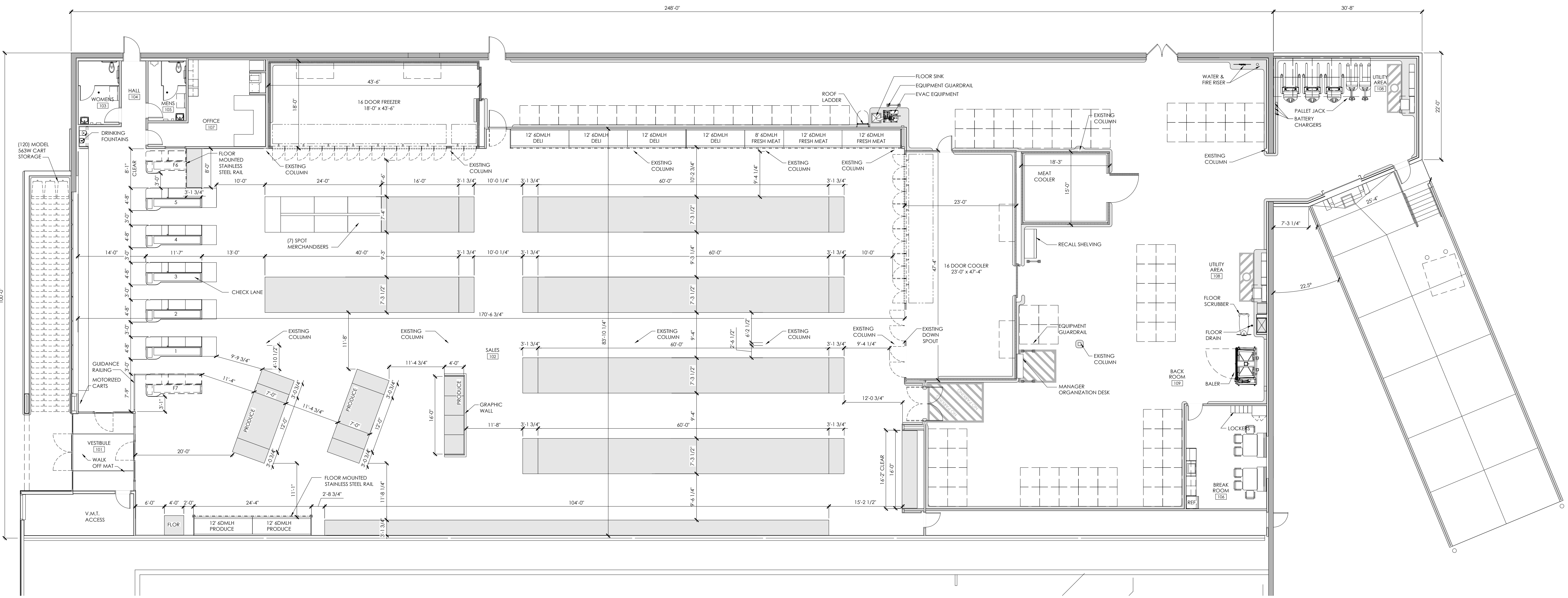

1 Operations Plan
 SCALE: 3/32" = 1'-0"