

# PLAT OF SURVEY

SURVEY FOR: CYPET

SURVEY No. LL180799

## DESCRIPTION OF PROPERTY (Known As 218 South East Ave.)

The South 50.00 feet of the North 100.00 feet of Lots 12 and 13, Block B in Laflin's Subdivision, of a part of the Northeast 1/4 of Section 10, Township 6 North, Range 19 East, in the City of Waukesha, Waukesha County, Wisconsin.

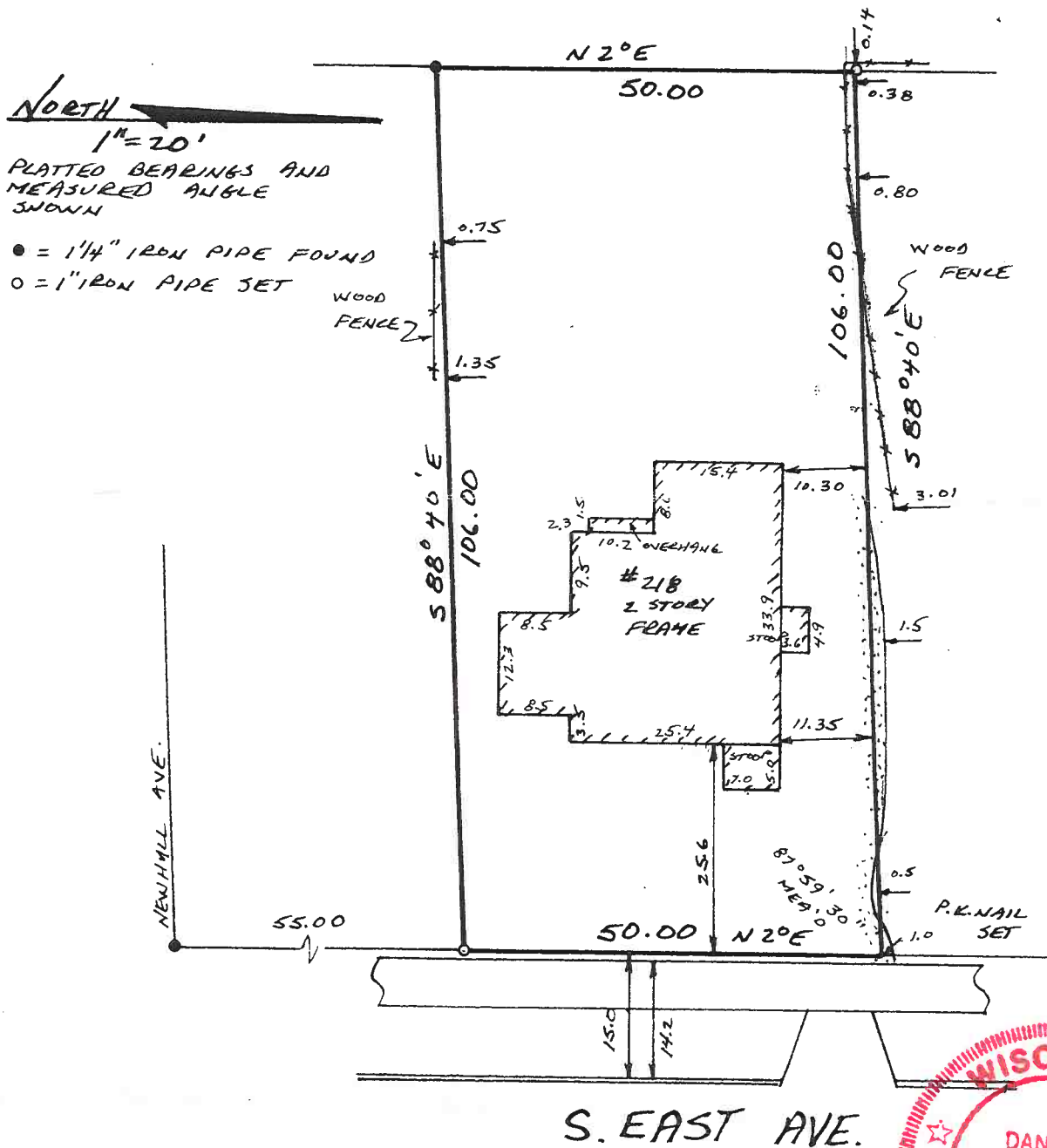

STATE OF WISCONSIN )  
COUNTY OF MILWAUKEE ) SS

I HEREBY CERTIFY THAT I HAVE SURVEYED THE ABOVE DESCRIBED PROPERTY AND THAT THE ABOVE MAP IS A TRUE REPRESENTATION THEREOF AND SHOWS THE SIZE AND LOCATION OF THE PROPERTY, ITS EXTERIOR BOUNDARIES, THE LOCATION OF ALL VISIBLE STRUCTURES AND DIMENSIONS OF ALL PRINCIPAL BUILDINGS THEREON, BOUNDARY FENCES, APPARENT EASEMENTS, ROADWAYS AND VISIBLE ENCROACHMENTS, IF ANY.

THIS SURVEY IS MADE FOR THE USE OF THE PRESENT OWNERS OF THE PROPERTY, AND ALSO THOSE WHO PURCHASE, MORTGAGE, OR GUARANTEE THE TITLE THERETO WITHIN ONE (1) YEAR FROM DATE HEREOF.

*Daniel E. Mack*

**DANIEL E. MACK**  
REGISTERED LAND SURVEYOR S-1310  
12100 W. CHAPMAN AVENUE  
GREENFIELD, WISCONSIN 53228  
(414) 529-3919

DATED AT GREENFIELD, THIS 21st DAY  
OF July, 1999