

# Warm up your project with our Wood Series

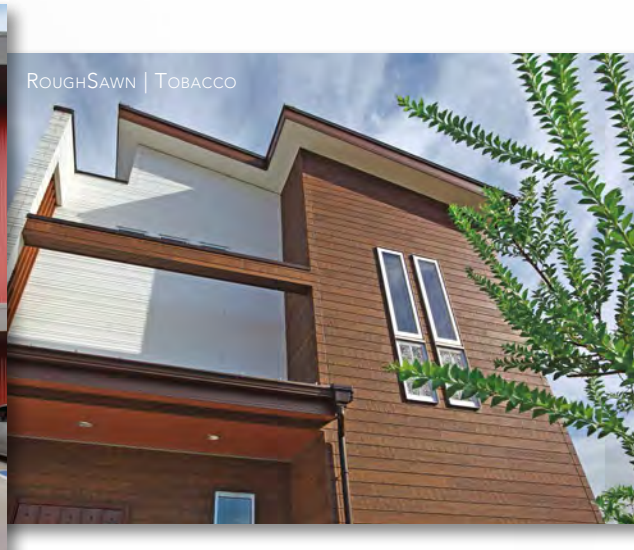

## Get the natural look of wood with the unmatched durability of fiber cement.

Nichiha provides the look of wood without the drawbacks of natural wood cladding. Built to last, our VintageWood and RoughSawn offer the rich textures of wood while providing color stability and withstanding extreme weather elements. VintageWood exudes modern refinement and works well in both modern and vintage designs. With its earthy appeal, RoughSawn adds rustic sophistication to all types of projects. Both products pair perfectly with glass, metal and block panels, adding a touch of warmth to the coolness of these materials.

VintageWood and RoughSawn are as versatile as they are durable. Our Wood Series panels can install both vertically and horizontally and can be used in interior and exterior settings. Hidden fasteners provide a clean and beautiful look. Creating the perfect match, Nichiha gives you the beauty of wood backed by the brawn of fiber cement.

### VINTAGEWOOD™



BARK



CEDAR



REDWOOD



ASH

### VINTAGEWOOD™\*

### AWP 3030

|   |  |
|---|--|
| <b>DIMENSIONS (ACTUAL MM)</b>               | 17-7/8" [H] x 119-5/16" [L]<br>(455MM [H] x 3,030MM [L]) |
| <b>THICKNESS (ACTUAL MM)</b>                | 5/8 (16MM)   |
| <b>WEIGHT (LBS. PER PANEL)</b>              | 57.3   |
| <b>WEIGHT (LBS. PER SQ. FT.)</b>            | 3.8  |
| <b>EXPOSED COVERAGE (SQ. FT. PER PANEL)</b> | 14.81 SQ. FT.  |
| <b>PACKAGING (PIECES PER PACK)</b>          | 2 [29.62 SQ. FT.]  |

NOTE: CAN BE INSTALLED HORIZONTALLY OR VERTICALLY

### ROUGHSAWN™



ESPRESSO



TOBACCO



SMOKE

### ROUGHSAWN™\*

### AWP 3030

|   |  |
|---|--|
| <b>DIMENSIONS (ACTUAL MM)</b>               | 17-7/8" [H] x 119-5/16" [L]<br>(455MM [H] x 3,030MM [L]) |
| <b>THICKNESS (ACTUAL MM)</b>                | 5/8 (16MM)   |
| <b>WEIGHT (LBS. PER PANEL)</b>              | 57.3   |
| <b>WEIGHT (LBS. PER SQ. FT.)</b>            | 3.8  |
| <b>EXPOSED COVERAGE (SQ. FT. PER PANEL)</b> | 14.81 SQ. FT.  |
| <b>PACKAGING (PIECES PER PACK)</b>          | 2 [29.62 SQ. FT.]  |

NOTE: CAN BE INSTALLED HORIZONTALLY OR VERTICALLY