

David Peterson

From: Karen Siepmann <karen@siepmannrealty.com>
Sent: Tuesday, December 01, 2020 1:19 PM
To: David Peterson
Cc: Jim Siepmann; John Siepmann
Subject: RE: LWLC - Proposed Storage Garage
Attachments: DOC120120-12012020132338.pdf

Dear Dave,
Here is your approval for the Living Word Church's garage and site plan.
Best regards,

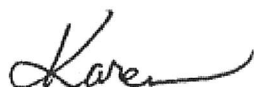

Karen Siepmann

Siepmann Realty Corporation
W240 N1221 Pewaukee Rd.
Waukesha, WI 53188
262.650.9700 (o)
414.491.3231 (c)



www.siepmannrealty.com



From: Jim Siepmann <jim@siepmannrealty.com>
Sent: Tuesday, December 1, 2020 1:08 PM
To: Karen Siepmann <karen@siepmannrealty.com>
Subject: FW: LWLC - Proposed Storage Garage



Jim Siepmann

Siepmann Realty Corporation
W240 N1221 Pewaukee Rd.
Waukesha, WI 53188
262.650.9700 (o)
414.491.3234 (c)

REVISIONS	DATE	BY

GERALD NELL INC.
 W229 N1680 WESTWOOD DRIVE
 WAUKESHA, WI 53186-1152
 262-513-3750

LIVING WORD LUTHERAN CHURCH
3140 SAYLESVILLE ROAD
WAUKESHA, WISCONSIN

A2.1
 FLOOR PLAN
 SHEET OF TOTAL SHEETS

OWNER'S RESPONSIBILITY: THE ARCHITECT IS NOT RESPONSIBLE FOR THE ACCURACY OF THE INFORMATION PROVIDED BY THE OWNER. THE ARCHITECT HAS CONDUCTED VISUAL GENERAL VERIFICATION OF THE INFORMATION PROVIDED BY THE OWNER AND HAS FOUND IT TO BE REASONABLY ACCURATE. THE ARCHITECT HAS CONDUCTED VISUAL GENERAL VERIFICATION OF THE INFORMATION PROVIDED BY THE OWNER AND HAS FOUND IT TO BE REASONABLY ACCURATE. THE ARCHITECT HAS CONDUCTED VISUAL GENERAL VERIFICATION OF THE INFORMATION PROVIDED BY THE OWNER AND HAS FOUND IT TO BE REASONABLY ACCURATE.

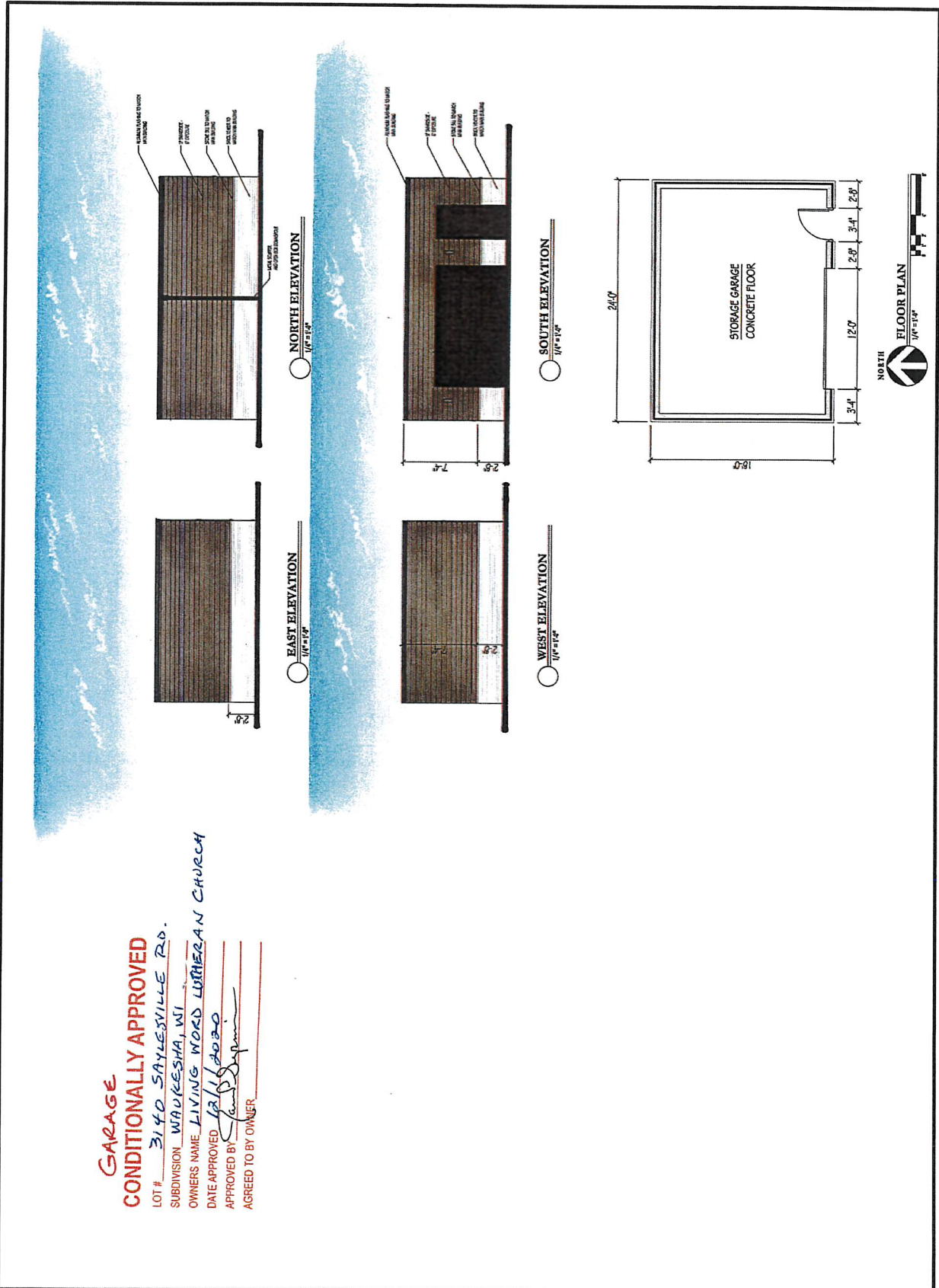

GARAGE
CONDITIONALLY APPROVED
 LOT # 3140 SAYLESVILLE RD.
 SUBDIVISION WAUKESHA, WI
 OWNERS NAME LIVING WORD LUTHERAN CHURCH
 DATE APPROVED 1/11/2020
 APPROVED BY [Signature]
 AGREED TO BY OWNER

David Peterson

Subject: FW: Living Word Lutheran Church

From: Brian Charlesworth <Bcharles@waukesha-wi.gov>
Sent: Tuesday, December 01, 2020 3:21 PM
To: David Peterson <dpeterson@geraldnell.com>
Subject: RE: Living Word Lutheran Church

Hi David,

This would not be a problem given the sprinkler system installation.

Thanks

Brian Charlesworth
Fire Marshal
City of Waukesha Fire Department
Office (262) 524-3648
Fax(262) 524-3670

From: David Peterson <dpeterson@geraldnell.com>
Sent: Tuesday, December 1, 2020 3:19 PM
To: Brian Charlesworth <Bcharles@waukesha-wi.gov>
Subject: FW: Living Word Lutheran Church

NOTICE: External Email

This email message originated from outside the City of Waukesha. Do not click on links or open attachments unless you have verified the sender. If there is concern, please report this email.

Hi Brain, thank you for taking my call, please see below for your review. Thank you, Dave

From: Dave Dewhurst <ddewhurst@firestoppingspec.com>
Sent: Friday, November 20, 2020 8:24 AM
To: David Peterson <dpeterson@geraldnell.com>
Subject: RE: Living Word Lutheran Church

David,

I don't see an issue with this. The areas are protected and I would assume the garbage and recycling totes are not going to be high pile storage or anything. I would think you would be fine.

Thanks,

David Dewhurst
President
Sales/ Project Manager
Complete Fire Solutions, Inc

2630 West American Drive
Neenah, WI 54956
P: 920.722.1280
C: 920.840.7873
Please Note Our New Email: ddewhurst@completefireinc.com

From: David Peterson <dpeterson@geraldnell.com>
Sent: Thursday, November 19, 2020 4:04 PM
To: Dave Dewhurst (ddewhurst@firestoppingspec.com) <ddewhurst@firestoppingspec.com>
Subject: Living Word Lutheran Church

Dave, the church would like to store their recycling and garbage totes in the north east area of the building that will not be 100% finished out. It will be drywalled with open structure ceilings and concrete floors. From a fire sprinkler stand point do you see any issues with this? Thank you, Dave

David Peterson
dpeterson@geraldnell.com

Gerald Nell Inc.
W229 N1680 Westwood Drive
Waukesha, WI 53186-1152
Office: 1-262-513-3750
Fax: 1-262-513-3740

Email Confidentiality Notice:

This message contains confidential information and is intended only for message recipients. If you are not the message recipients you should not disseminate, distribute or copy this e-mail. Please notify dpeterson@geraldnell.com immediately by e-mail if you have received this e-mail by mistake and delete this e-mail from your system. E-mail transmission cannot be guaranteed to be secure or error-free as information could be intercepted, corrupted, lost, destroyed, arrive late or incomplete, or contain viruses. therefore does not accept liability for any errors or omissions in the contents of this message, which arise as a result of e-mail transmission. If verification is required please request a hard-copy version.

DESIGNATED AREA FOR TRASH AND RECYCLING TOTES

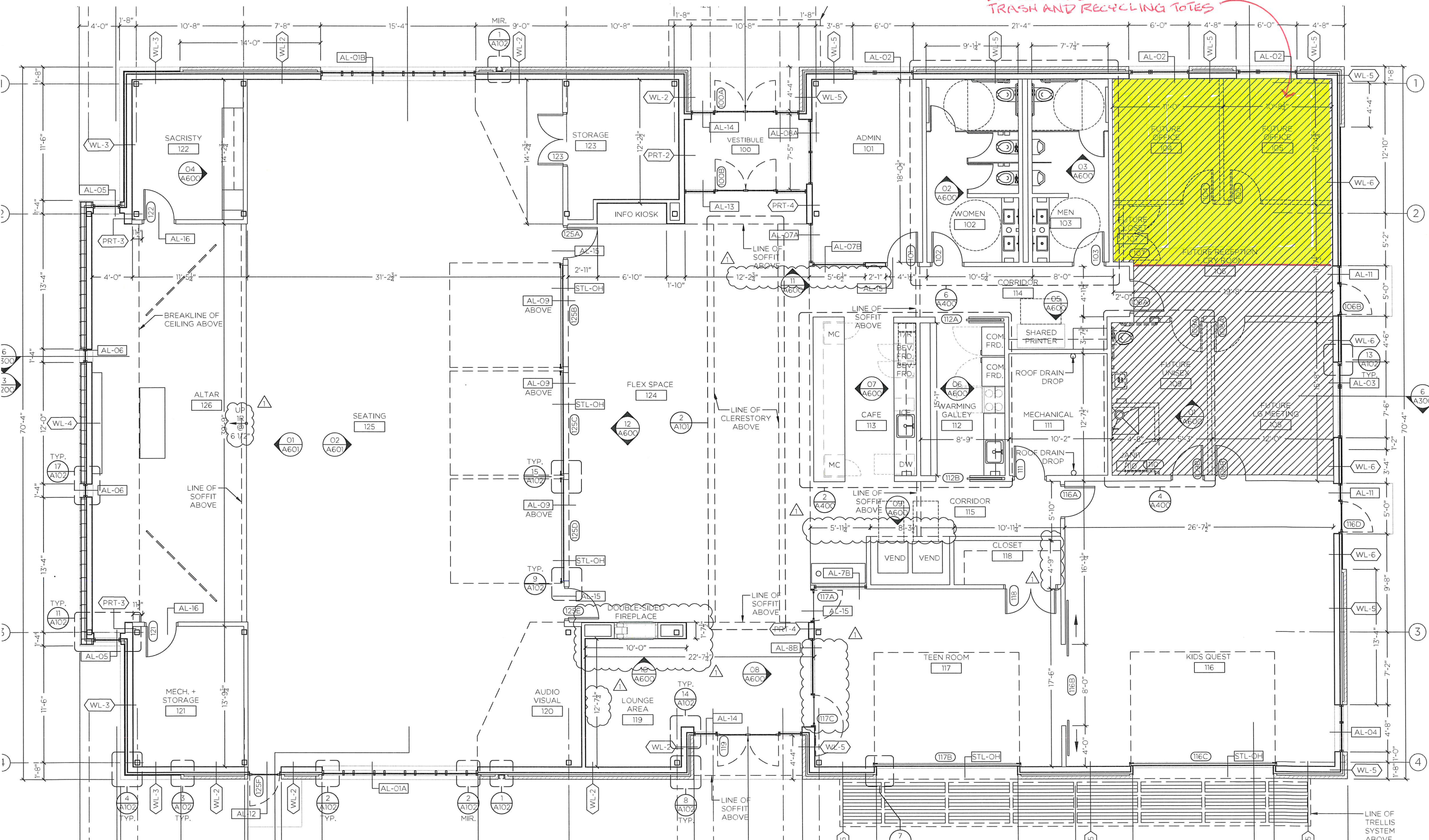

LIVING WORD LUTHERAN CHURCH
NO SCALE

12.1.2020