

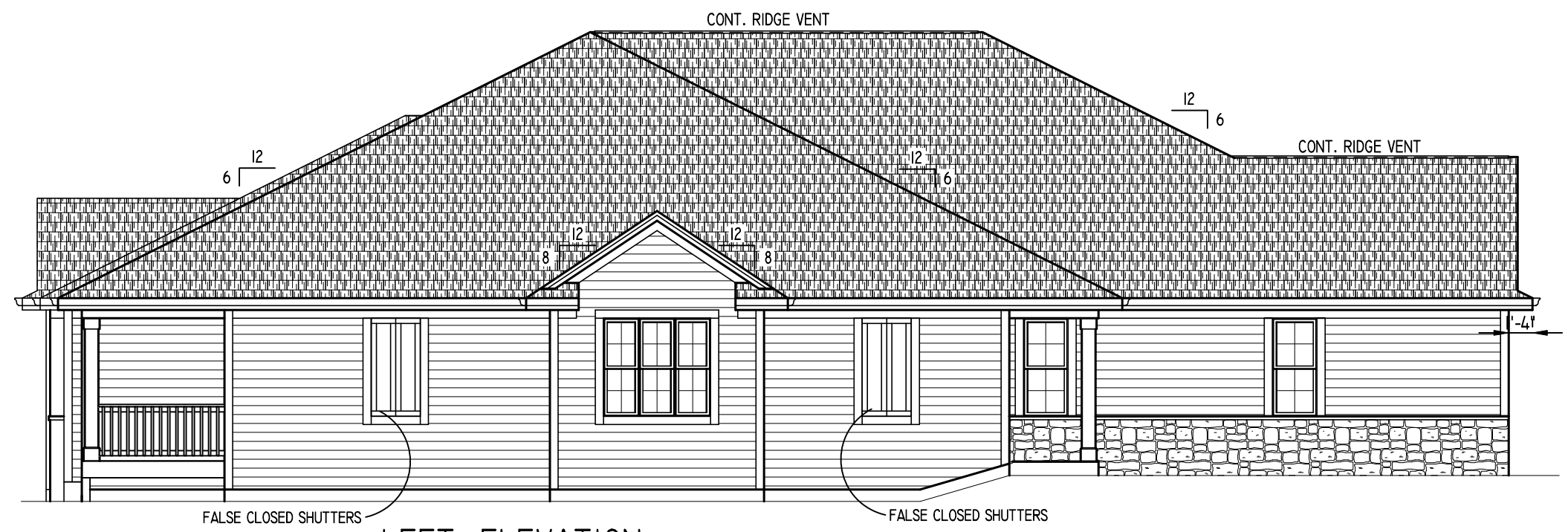

REAR ELEVATION
SCALE: 1/8" = 1'-0"

- EXTERIOR MATERIALS**
- ROOFING: PRO 30 DIMENSIONAL SHINGLES.
 - SIDING: PREFINISHED HARDI PLANK SIDING.
 - 5/4x6 & 5/4x4 MIRATEC CORNERS BOARDS.
 - 5/4x6 MIRATEC TRIM WINDOW.
 - FASCIA: 8" ALUMINUM CLAD.
 - SOFFIT: VENTED ALUMINUM.
 - RAKE FASCIA: 6" ALUMINUM CLAD.
 - RAKE TRIM: 3" ALUMINUM CLAD.
 - RAKE FRIEZE: 5/4x6 MIRATEC.
 - FIXTURE BLOCKS: VINYL J-BLOCK; PAINTED MIRATEC @ STONE AREAS.
 - GARAGE JAMB: PAINTED MIRATEC.
 - (1) ROW (3'-0" WIDE) ICE & WATER SHIELD ENTIRE LENGTH ALL VALLEYS
 - ICE & WATER SHIELD AS REQUIRED @ SADDLES.



LEFT ELEVATION

NOTE: HEEL HEIGHTS ARE AS FOLLOWS:
 -6:12 ROOF PITCH (8 3/8" HEEL) W/ 1'-4" OVERHANG @ FIRST FLOOR
 -7.699:12 ROOF PITCH (10 5/8" HEEL) W/ 1'-4" OVERHANG @ FIRST FLOOR
 -8:12 ROOF PITCH (11 1/16" HEEL) W/ 1'-4" OVERHANG @ FIRST FLOOR

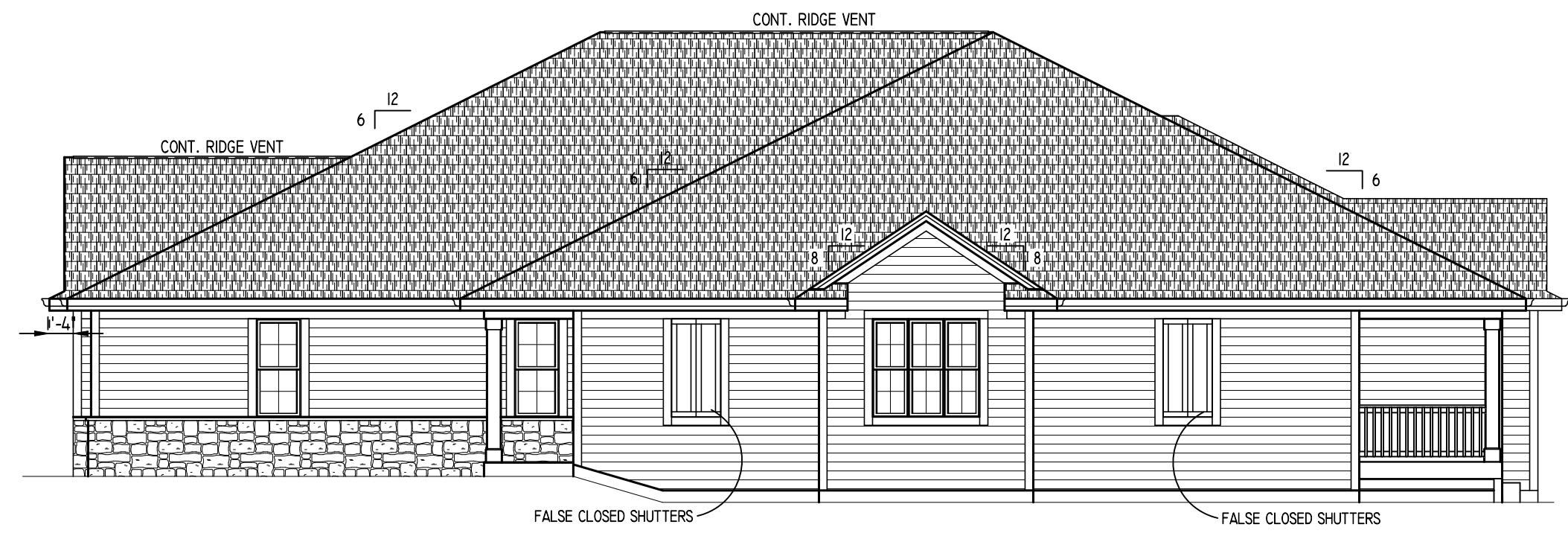

RIGHT ELEVATION

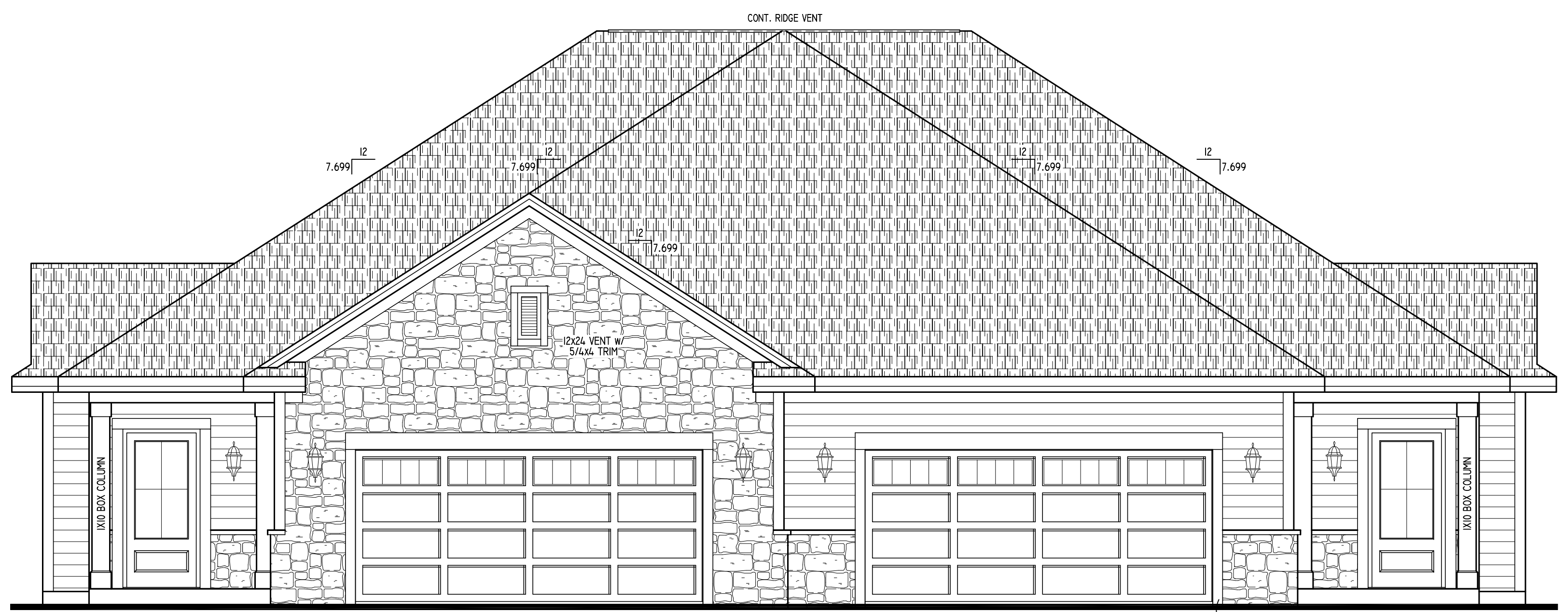

FRONT ELEVATION
SCALE: 1/4" = 1'-0"

TALLGRASS VILLAS
4/5/22

Model: SABRINA
Elevation: TRANSITIONAL
Plan: #1600
Series: ----
Sheet: #600

BIELINSKI HOMES
 1830 Meadow Lane, Suite A • Pewaukee, WI 53072 • (262) 542-9494

Built for:
TALLGRASS VILLAS

Job Number: ----

Phase: BASE PLANS

Date	By	Revision

Drawn By: GRB Wkst Date: ----
 Plan Date: 05/20/2020 Release Date: ----

Technical Data:
 SQUARE FOOTAGE:
 1ST FLOOR - 1600 SQ. FT.
 OPEN VOLUME - N/A
 TOTAL 1600 SQ. FT.

UNIT 1 GARAGE AREA - 506 SQ. FT.
 UNIT 2 GARAGE AREA - 484 SQ. FT.
 OVERALL WIDTH - 64'-0"
 OVERALL DEPTH - 82'-0"

Model: SABRINA
 Elevation: TRANSITIONAL
 Plan: #1600 Series: ----

Sheet Title
ELEVATIONS

Sheet Number
1 of 3



REAR ELEVATION
SCALE: 1/8" = 1'-0"

- EXTERIOR MATERIALS**
- ROOFING: PRO 30 DIMENSIONAL SHINGLES.
 - SIDING: PREFINISHED HARDI PLANK SIDING.
 - 5/4x6 & 5/4x4 MIRATEC CORNERS BOARDS.
 - 5/4x6 MIRATEC TRIM WINDOW.
 - FASCIA: 8" ALUMINUM CLAD.
 - SOFFIT: VENTED ALUMINUM.
 - RAKE FASCIA: 6" ALUMINUM CLAD.
 - RAKE TRIM: 3" ALUMINUM CLAD.
 - RAKE FRIEZE: 5/4x6 MIRATEC.
 - FIXTURE BLOCKS: VINYL J-BLOCK; PAINTED MIRATEC @ STONE AREAS.
 - GARAGE JAMB: PAINTED MIRATEC.
 - (1) ROW (3'-0" WIDE) ICE & WATER SHIELD ENTIRE LENGTH ALL VALLEYS
 - ICE & WATER SHIELD AS REQUIRED @ SADDLES.

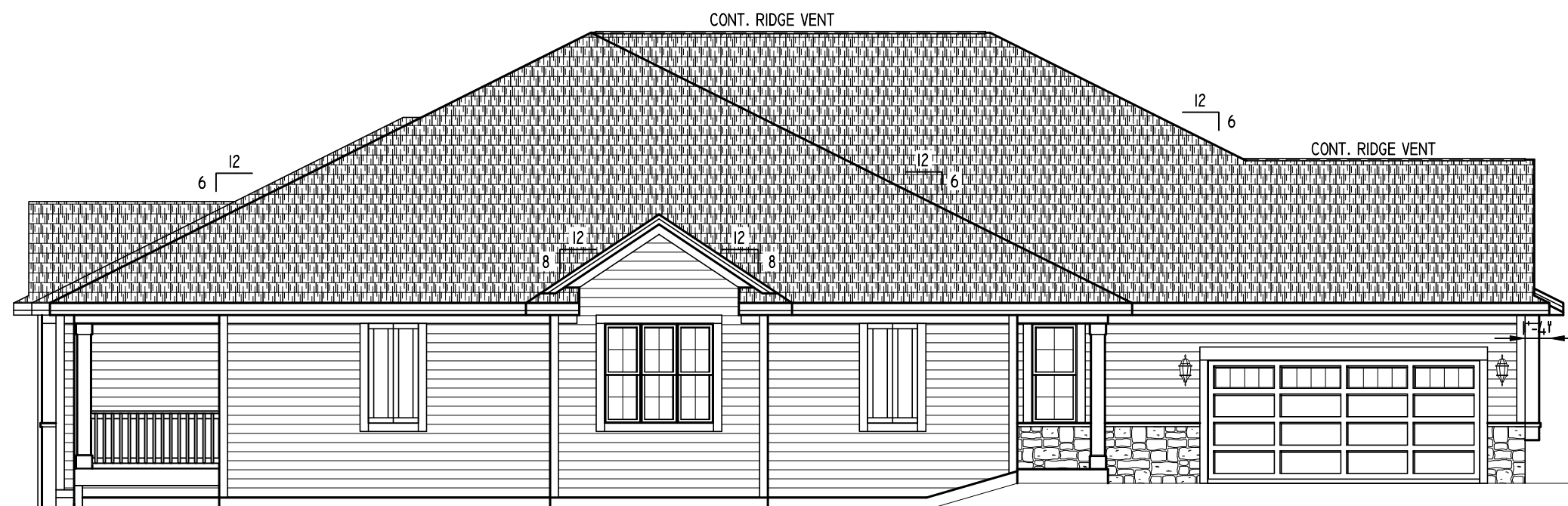

LEFT ELEVATION

NOTE: HEEL HEIGHTS ARE AS FOLLOWS:
 -6:12 ROOF PITCH (8 3/8" HEEL) W/ 1'-4" OVERHANG @ FIRST FLOOR
 -7.699:12 ROOF PITCH (10 5/8" HEEL) W/ 1'-4" OVERHANG @ FIRST FLOOR
 -8:12 ROOF PITCH (11 1/16" HEEL) W/ 1'-4" OVERHANG @ FIRST FLOOR

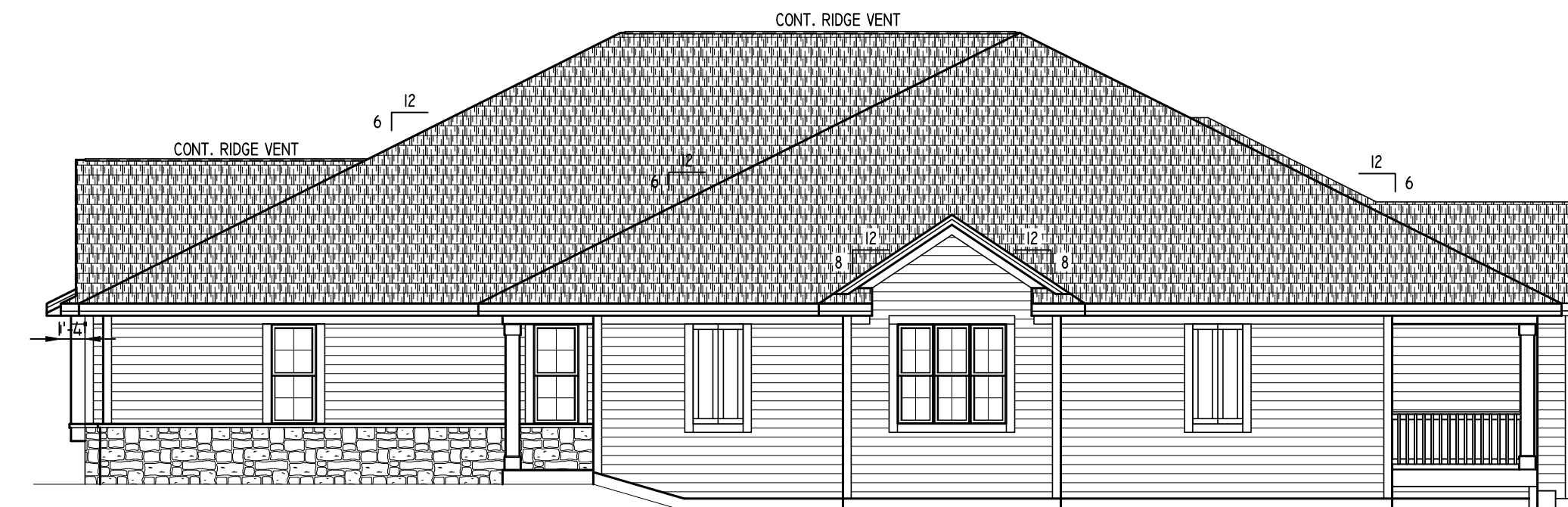

RIGHT ELEVATION



FRONT ELEVATION
SCALE: 1/4" = 1'-0"

TALLGRASS VILLAS
4/5/22

Model: SABRINA
Elevation: TRANSITIONAL
Plan: #1600
Series: ----
Sheet: #600

BIELINSKI HOMES
1830 Meadow Lane, Suite A • Pewaukee, WI 53072 • (262) 542-9494

Built for:
TALLGRASS VILLAS

Job Number: ----

Phase: BASE PLANS

Date	By	Revision

Drawn By: GRB Wkst Date: ----
 Plan Date: 05/20/2020 Release Date: ----

Technical Data:
SQUARE FOOTAGE:
 1ST FLOOR - 1600 SQ. FT.
 OPEN VOLUME - N/A
 TOTAL 1600 SQ. FT.

UNIT 1 GARAGE AREA - 506 SQ. FT.
 UNIT 2 GARAGE AREA - 484 SQ. FT.
 OVERALL WIDTH - 64'-0"
 OVERALL DEPTH - 82'-0"

Model: SABRINA
Elevation: TRANSITIONAL
Plan: #1600 Series: ----
Sheet Title

ELEVATIONS

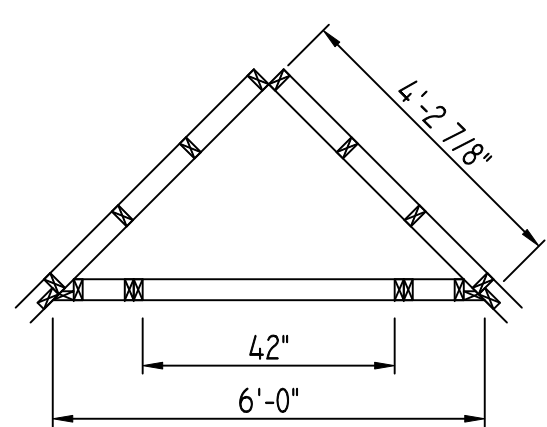

TOP VIEW

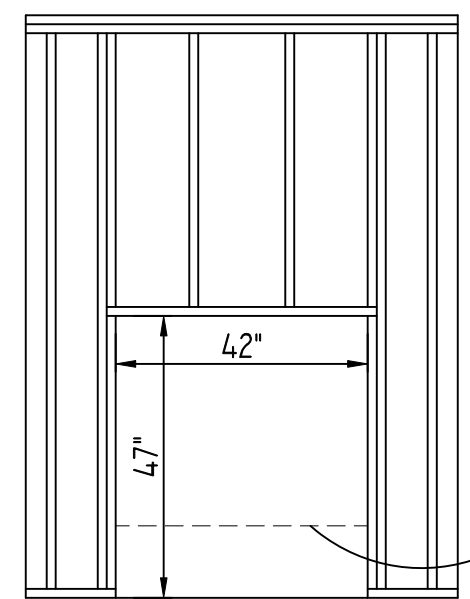

FRONT VIEW

■ FIREPLACE INSTALLER TO FURNISH DUROCK MATERIAL & LABOR TO COMPLETE FINISHED OPENING

■ FIREPLACE INSTALLER TO FURNISH ALL FRAMING MATERIALS & LABOR FOR 12" FIREPLACE PLATFORM WHEN NEEDED AND DOWN FRAMING OF ROUGH OPENING HEIGHT

12" TALL PLATFORM (IF NEEDED- SEE FACING DETAIL)

S-12 FIREPLACE FRAMING DETAIL
CORNER UNIT

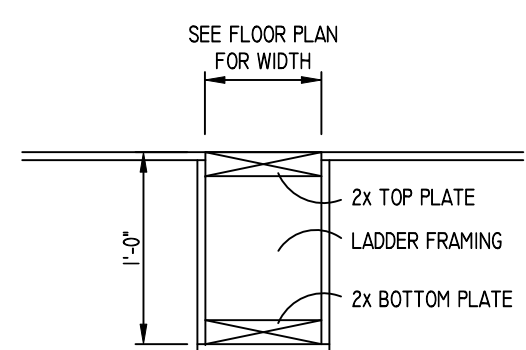

I-13 FALSE DROPPED HEADER DETAIL
SECTION VIEW

- 1'-3" 12" BOX COLUMN
- 1'-1" 10" BOX COLUMN
- 1" 8" BOX COLUMN

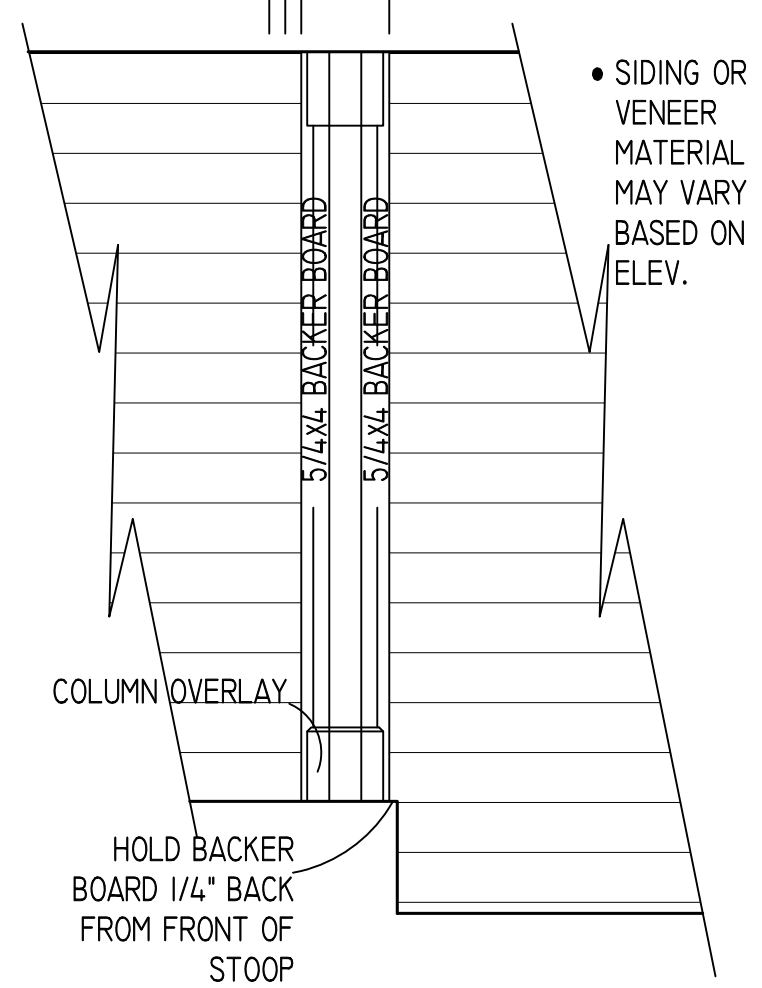

• SIDING OR VENEER MATERIAL MAY VARY BASED ON ELEV.

* COLUMN BACKER BOARD INSTALLED BY ROUGH CARPENTER

E-25 COLUMN BACKER DETAIL
APPLIED BY ROUGH CARPENTER

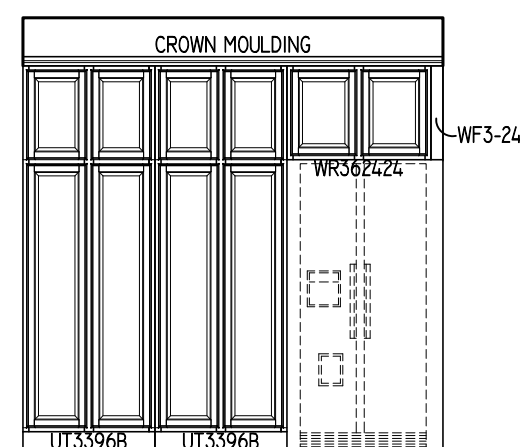

01 KITCHEN
SCALE: 1/4" = 1'-0"

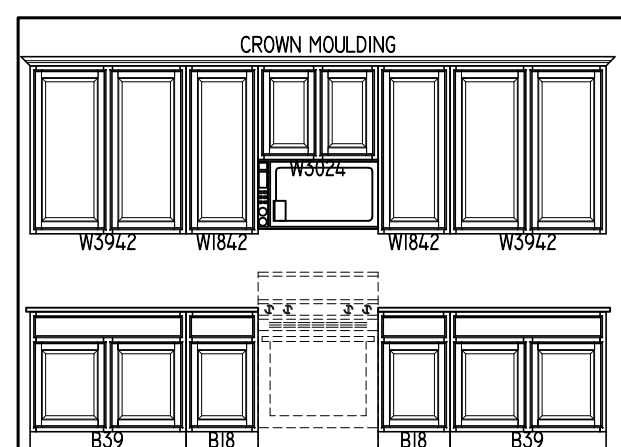

02 KITCHEN
SCALE: 1/4" = 1'-0"

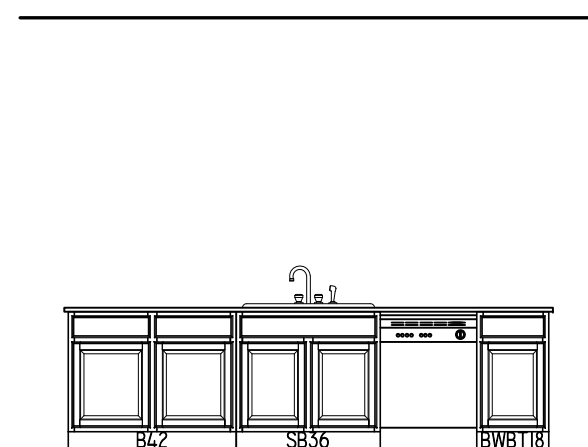

03 KITCHEN
SCALE: 1/4" = 1'-0"

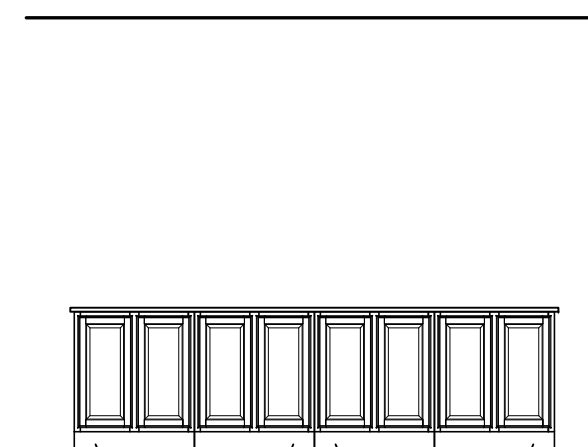

04 KITCHEN
SCALE: 1/4" = 1'-0"

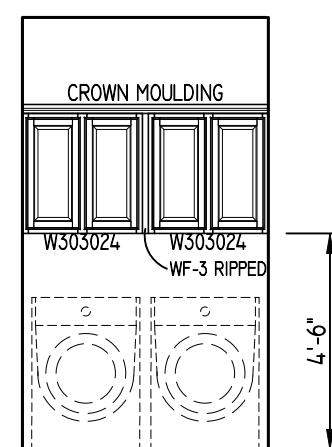

05 LAUNDRY
SCALE: 1/4" = 1'-0"

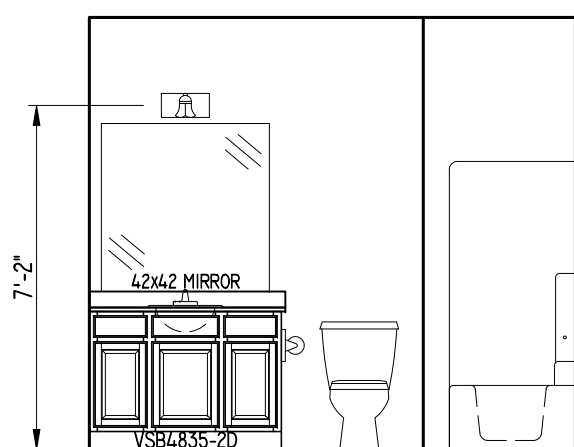

06 HALL BATH
SCALE: 1/4" = 1'-0"

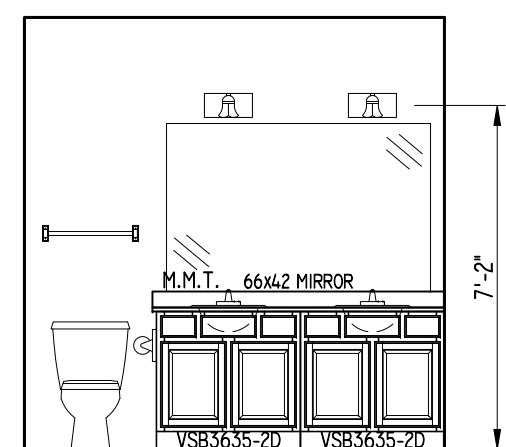

07 MASTER BATH
SCALE: 1/4" = 1'-0"

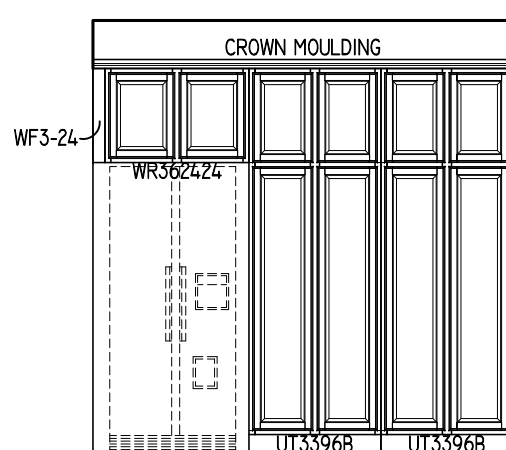

08 KITCHEN
SCALE: 1/4" = 1'-0"

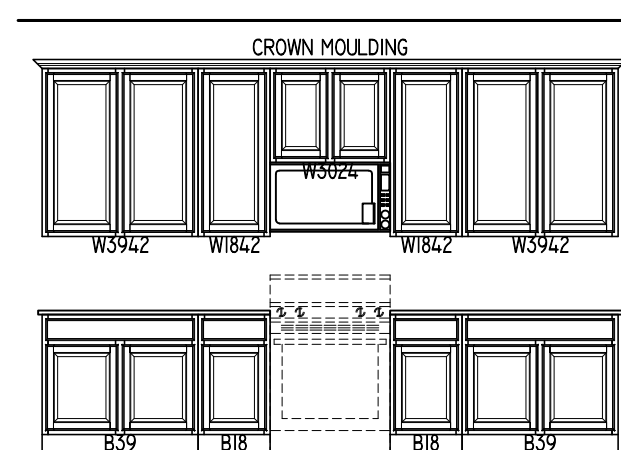

09 KITCHEN
SCALE: 1/4" = 1'-0"

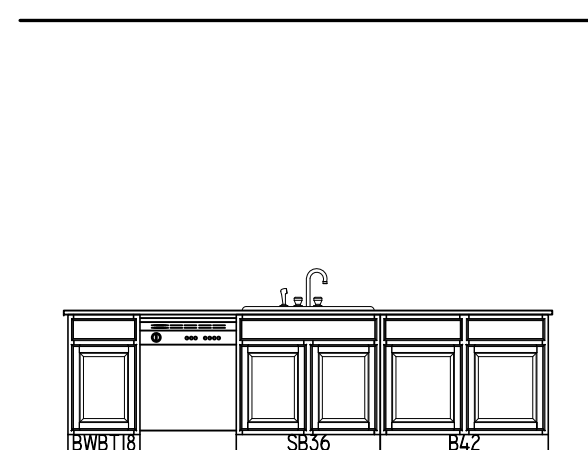

10 KITCHEN
SCALE: 1/4" = 1'-0"

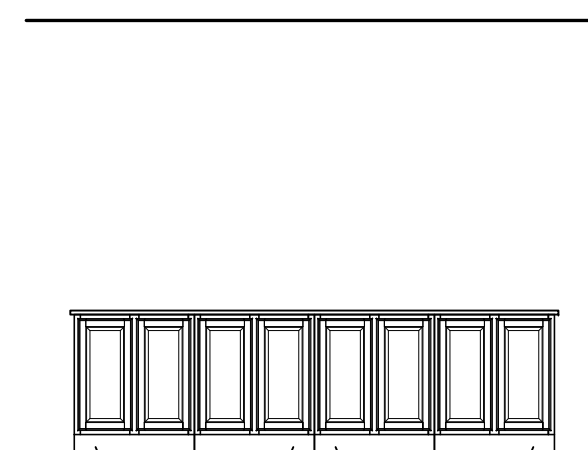

11 KITCHEN
SCALE: 1/4" = 1'-0"

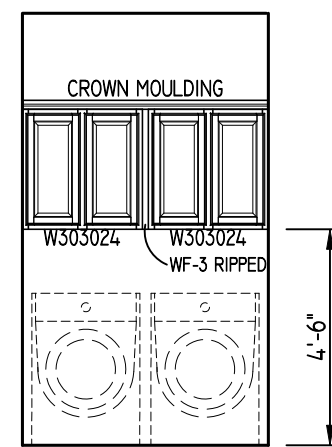

12 LAUNDRY
SCALE: 1/4" = 1'-0"

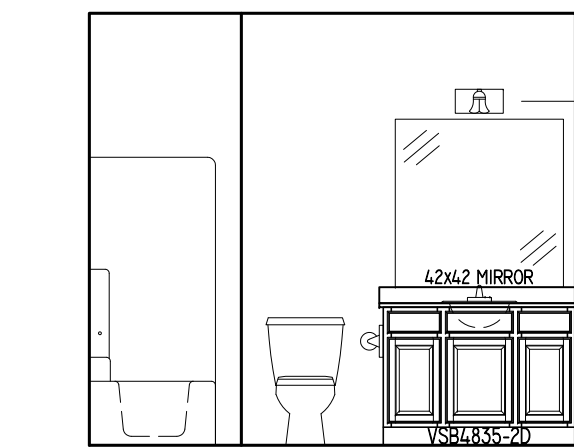

13 HALL BATH
SCALE: 1/4" = 1'-0"

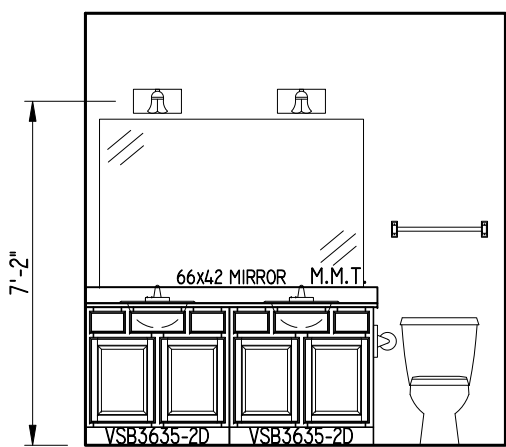

14 MASTER BATH
SCALE: 1/4" = 1'-0"

XREF: \A..A..A..DETAIL LIBRARY\FIREPLACES\F-3.DWG

NOTES

- GENERAL NOTES:
 - SOME NOTES MAY NOT PERTAIN. IT IS THE RESPONSIBILITY OF THE SUB-CONTRACTOR OR VENDOR TO CLARIFY WHICH NOTES DO NOT PERTAIN.
 - THESE NOTES ARE TO BE COMBINED WITH THE CONSTRUCTION WORK SHEET. IF THERE ARE VAGUE OR CONFLICTING INSTRUCTIONS, IT IS THE RESPONSIBILITY OF THE SUB-CONTRACTOR OR VENDOR TO GET CLARIFICATION FROM OUR CONSTRUCTION DEPARTMENT.
- EXTERIOR:
 - FLOOR PLAN DIMENSIONS ARE OUT-TO-OUT OF STUD WALLS.
 - OUTSIDE FACE OF 2x6 WALL STUDS ARE TO BE FLUSH WITH OUTSIDE OF FOUNDATION WALL.
 - ALL EXTERIOR WALLS ARE 2x6, 16" O.C., CONSTRUCTION UNLESS NOTED AT WALL LOCATION OR DETAIL.
 - ALL WINDOWS ARE LISTED IN FEET/INCHES.
 - ALL EXTERIOR HEADERS ARE TO BE 2-2x6'S UNLESS OTHERWISE NOTED ON THE FLOOR PLAN.
 - WINDOW HEADERS HEIGHTS ARE TO BE AS FOLLOWS:
 - 0'-10" FOR 8'-0" & 9'-0" CEILINGS UNLESS NOTED OTHERWISE
 - HOME WRAP TO BE INSTALLED ON THE ENTIRE EXTERIOR OF THE HOUSE INCLUDING GABLE ENDS.
 - GARAGE TO HAVE OSB SHEATHING @ ALL EXTERIOR WALLS & GABLES, DOUBLE SOLE PLATES W/ PRESSURE TREATED BOTTOM PLATE, AND THE FLOOR TO BE 4" CONCRETE, SLOPED TOWARDS DOOR.
 - ALL GABLE ENDS OTHER THAN @ GARAGES, TO HAVE 1/2" OSB SHEATHING.
 - 2x4 MSR STUDS, 16" O.C. W/ 1" FOAM SHEATHING WHEN PLATE HEIGHT IS 10'-0" OR GREATER.
 - ICE & WATER SHIELD TO BE USED AT ALL SADDLES AND DORPERS.
 - 8" MAX @ ALL EXTERIOR STEPS.
- INTERIOR:
 - ALL INTERIOR WALLS ARE 2x4, 16" O.C., CONSTRUCTION UNLESS NOTED AT WALL LOCATION OR DETAIL.
 - ALL INTERIOR HEADERS ARE TO BE LADDER FRAME UNLESS OTHERWISE NOTED ON THE FLOOR PLAN.
 - PLUMBER TO VERIFY IF SEWER HOOK UP FOR SUMP PUMP IS REQUIRED. LOCATE CROCK FOR SUMP LATERAL. DO NOT DRILL THROUGH ANY LOAD BEARING STUDS @ WINDOW HEADERS. USE ISLAND VENT AS NEEDED.
 - ALL 36" HIGH MIRRORS ARE TO BE RAISED 6" ABOVE BACKSPLASH.
- STANDARD HEIGHTS:
 - TOILET PAPER HOLDERS 26" A.F.F.
 - TOWEL BARS 52" A.F.F.
 - HAND RAILS 30" TO 36" ABOVE NOSING
 - GUARD RAILS 42" A.F.F.
- SOLID BLOCKING REQUIRED @ SHOWER DOORS ON TILED WALLS AND WITHIN 1'-0" OF EACH END OF HAND RAILS.
- STAIRS:
 - MINIMUM HEADROOM FOR ALL STAIRS TO BE 6'-4"
 - 8" RISER HEIGHT MAX.
- 20 MIN. FIRE RATED DOOR @ GARAGE COMMON WALL.
- GARAGE COMMON WALL TO BE 5/8" FIRECODE DRYWALL W/ A 3/4 HOUR FIRE RATING.
- ALL AREAS WITH VINYL FLOORING ARE TO BE FLUSH WITH ADJACENT WOOD OR CERAMIC FLOORS.
- LOCATIONS W/ HVAC, ELECTRICAL OUTLETS, LIGHTS & SWITCHES ARE APPROXIMATE, UNLESS NOTED OTHERWISE.
- GFI OUTLETS @ WASHING MACHINE TO BE 35" A.F.F.
- CEILING @ BASEMENT STAIR OPENINGS TO BE FLAT 6" ABOVE BOTTOM OF HEADER.
- SCUTTLE DOORS TO BE SELF CLOSING W/ LATCH.
- TEMPERED GLASS @ DOORS, SIDELIGHTS, TUB ENCLOSURES, STAIR LANDINGS & PANELS WITHIN 24" OF DOORS.

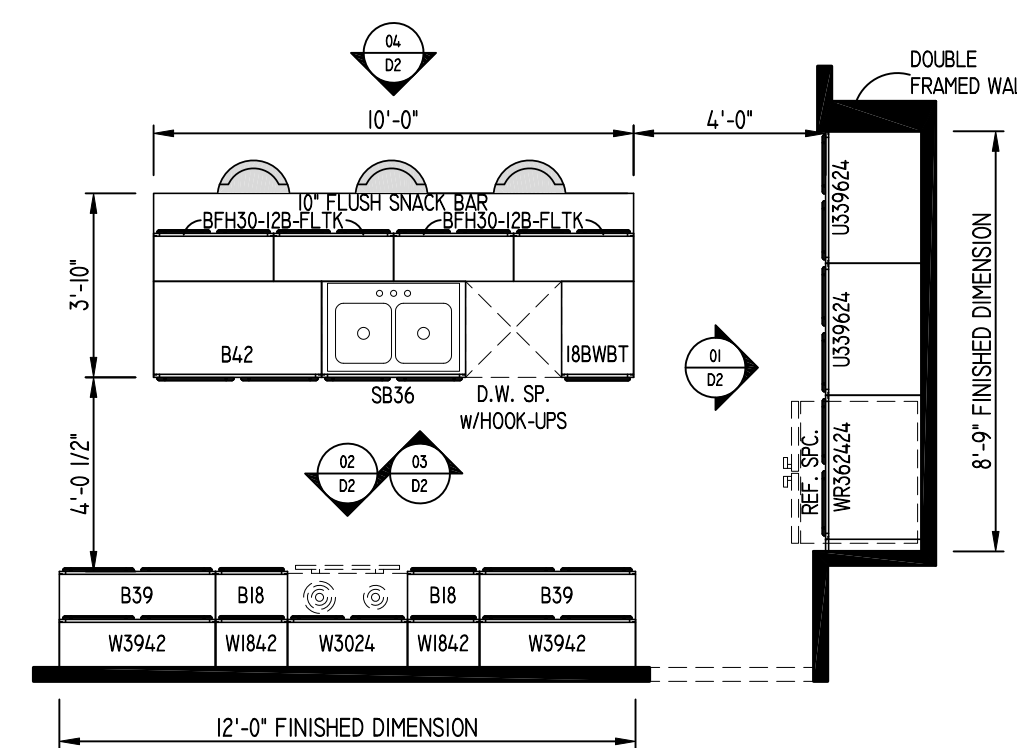

K-2 UNIT 2 KITCHEN LAYOUT
SCALE: 1/4" = 1'-0"

- CROWN MOULDING @ KITCHEN
- QUARTZ COUNTERTOPS @ KITCHEN
- BASE LEVEL CABINET DOOR HARDWARE THROUGHOUT
- DELUXE CABINET CONSTRUCTION THROUGHOUT
- FLUSH TOE-KICK @ ISLAND CABINETS @ SNACK BAR OVERHANG

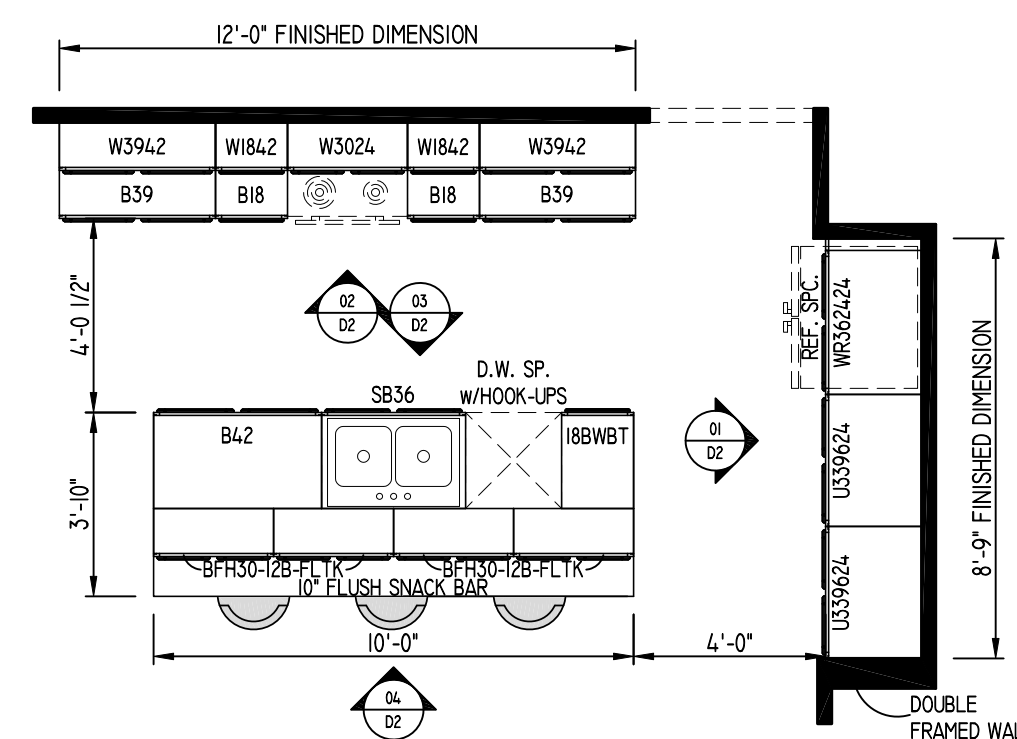

K-1 UNIT 1 KITCHEN LAYOUT
SCALE: 1/4" = 1'-0"

- CROWN MOULDING @ KITCHEN
- QUARTZ COUNTERTOPS @ KITCHEN
- BASE LEVEL CABINET DOOR HARDWARE THROUGHOUT
- DELUXE CABINET CONSTRUCTION THROUGHOUT
- FLUSH TOE-KICK @ ISLAND CABINETS @ SNACK BAR OVERHANG

COPYRIGHT 2019 BELINSKI HOMES ALL RIGHTS RESERVED. NO PART OF THESE PLANS MAY BE REPRODUCED OR TRANSMITTED IN ANY FORM OR BY ANY MEANS, ELECTRONIC OR MECHANICAL, INCLUDING PHOTOCOPYING, RECORDING, OR BY ANY INFORMATION STORAGE AND RETRIEVAL SYSTEM, WITHOUT THE WRITTEN PERMISSION OF BELINSKI HOMES. FOR MORE INFORMATION CONTACT US AT 262.542.9494. SUBJECT TO CHANGE WITHOUT NOTICE.

BELINSKI HOMES

1830 Meadow Lane, Suite A • Pewaukee, WI 53072 • (262) 542-9494

Model: SABRINA
Elevation: TRANSITIONAL
Series: #1600

Built for:

TALLGRASS VILLAS

Job Number: ---

Phase: BASE PLANS

Date	By	Revision
05/20/2020	GRB	1

Drawn By: GRB

Wkst Date: ---

Plan Date: 05/20/2020

Release Date: ---

Technical Data:

SQUARE FOOTAGE:
1ST FLOOR - 1600 SQ. FT.

OPEN VOLUME - N/A
TOTAL 1600 SQ. FT.

UNIT 1 GARAGE AREA - 506 SQ. FT.
UNIT 2 GARAGE AREA - 484 SQ. FT.
OVERALL WIDTH - 64'-0"
OVERALL DEPTH - 82'-0"

Model: SABRINA
Elevation: TRANSITIONAL
Plan: #1600 Series: ---

Sheet Title
DETAILS & INTERIOR ELEVATIONS

Sheet Number

D2 OF 2

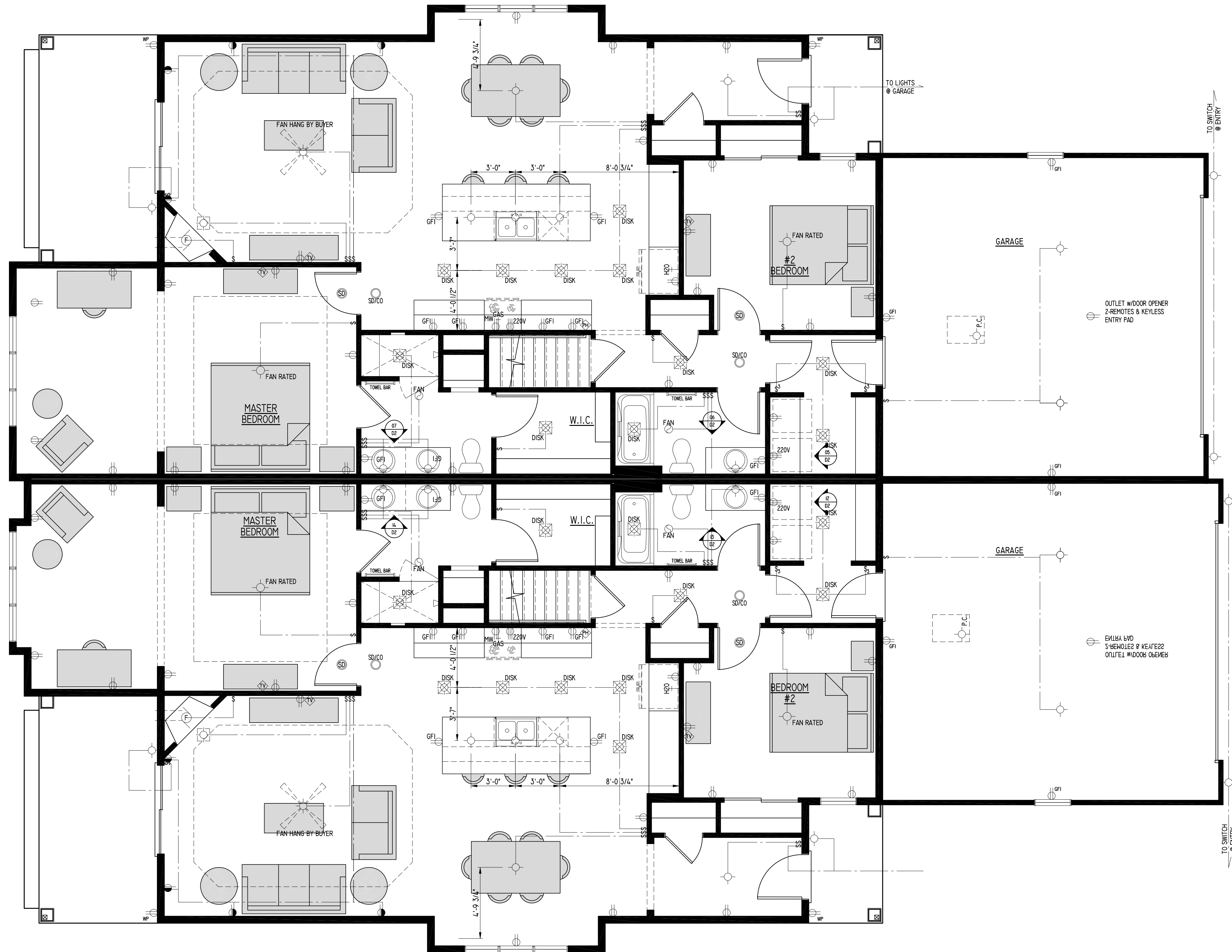

Model: SABRINA
 Elevation: TRANSITIONAL
 Plan: #1600
 Series: ----
 Page: #600

BIELINSKI
 HOMES
 1830 Meadow Lane, Suite A • Pewaukee, WI 53072 • (262) 542-9494

Built for:
TALLGRASS VILLAS

Job Number: ----

Phase:	BASE PLANS	
Date	By	Revision

Drawn By: GRB Wkst Date: ----
 Plan Date: 05/20/2020 Release Date: ----

Technical Data:
SQUARE FOOTAGE:
 1ST FLOOR - 1600 SQ. FT.
 OPEN VOLUME - N/A
 TOTAL 1600 SQ. FT.
 UNIT 1 GARAGE AREA - 506 SQ. FT.
 UNIT 2 GARAGE AREA - 484 SQ. FT.
 OVERALL WIDTH - 64'-0"
 OVERALL DEPTH - 82'-0"

Model: SABRINA
 Elevation: TRANSITIONAL
 Plan: #1600 Series: ----
 Sheet Title

ELECTRICAL PLAN

Sheet Number
 E | of |

Copyright 2019 Bielinski Homes. All rights reserved. No part of these plans may be reproduced or transmitted in any form or by any means, electronic or mechanical, including photocopying, recording, or by any information storage and retrieval system, without the prior written permission of Bielinski Homes. This information contains drawings and is subject to change without notice.