

PROPOSED NEW CANOPY FOR:

MORELAND PLAZA

811-831 W. MORELAND BLVD, 1120-1122 DELAFIELD ST
WAUKESHA, WI

**HERBST
SCHUH
KARTON**

MILWAUKEE | PRINCETON
1918 E. NEWBERRY BOULEVARD
MILWAUKEE, WI 53211
414.454.9334
WWW.HERBSTSCHUHKARTON.COM

PROPOSED CANOPY AT :
**MORELAND
PLAZA**

811-831 W. MORELAND
BLVD, 1120-1122
DELAFIELD ST
WAUKESHA, WI

CLIENT
METROPOLITAN - MORELAND
PLAZA

DATE	REV	ISSUE
9/10/2014	-	SD: PLAN COMMISSION SUBMITTAL

PROJECT NUMBER	14-012
START DATE	9/1/2014
DRAWN BY	AAH
CHECKED BY	AAH
SCALE	12" = 1'-0"

TITLE SHEET

T1.00

OWNER

METROPOLITAN - MORELAND PLAZA
W233 N2847 ROUNDY CIRCLE WEST
PEWAUKEE, WI 53072
P: 262.542.9000
F: 262.542.1371

ARCHITECT

HERBST SCHUHKARTON DESIGN STUDIO
1918 E. NEWBERRY BLVD
MILWAUKEE, WI 53211
P: 414.454.9334
HERBSTSCHUHKARTON.COM

GENERAL CONTRACTOR

VJS CONSTRUCTION SERVICES, INC.
W233 N2847 ROUNDY CIRCLE WEST
PEWAUKEE, WI 53072
P: 262.542.9000
F: 262.542.1371
VJSCS.COM



③ RENDERING - EXISTING CANOPY
12" = 1'-0"

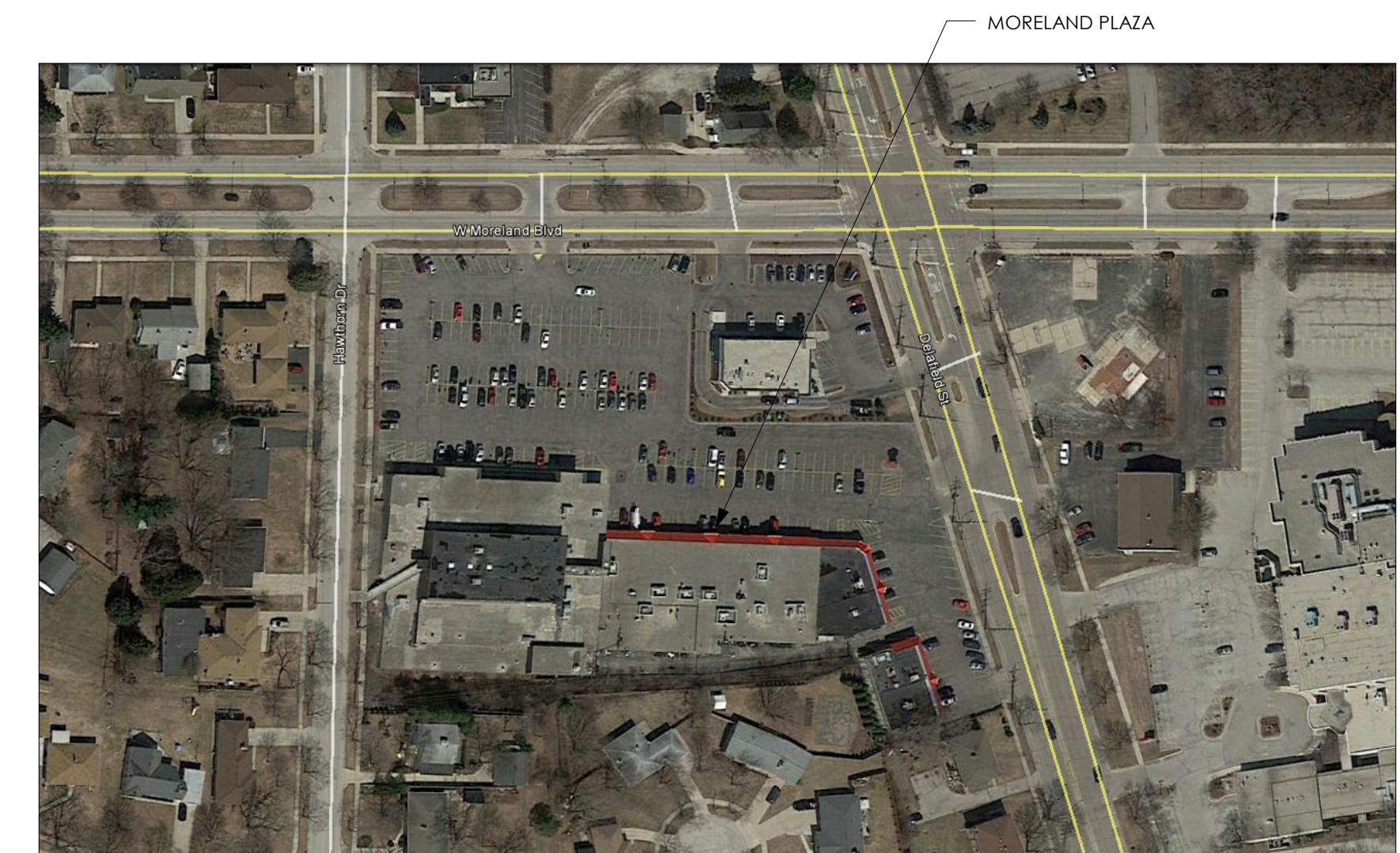

① PROJECT LOCATION
N.T.S.



② RENDERING - PROPOSED CANOPY
12" = 1'-0"

HERBST SCHUH KARTON

MILWAUKEE | PRINCETON
1918 E. NEWBERRY BOULEVARD
MILWAUKEE, WI 53211
414.454.9334
WWW.HERBSTSCHUHKARTON.COM

PROPOSED CANOPY AT: MORELAND PLAZA

811-831 W. MORELAND
BLVD, 1120-1122
DELAFIELD ST
WAUKESHA, WI







CLIENT
METROPOLITAN - MORELAND
PLAZA

DATE	REV	ISSUE
MM/DD/YY	#	SD: OWNER REVIEW

PROJECT NUMBER	14-012
START DATE	9/1/2014
DRAWN BY	AAH
CHECKED BY	AAH
SCALE	As indicated

FLOOR 1 PLAN
A1.01

PLAN LEGEND

-  EXISTING WALL
-  NEW METAL STUD WALL
-  EXISTING DOOR
-  NEW DOOR (WITH DOOR TAG)
-  101
-  WALL TYPE

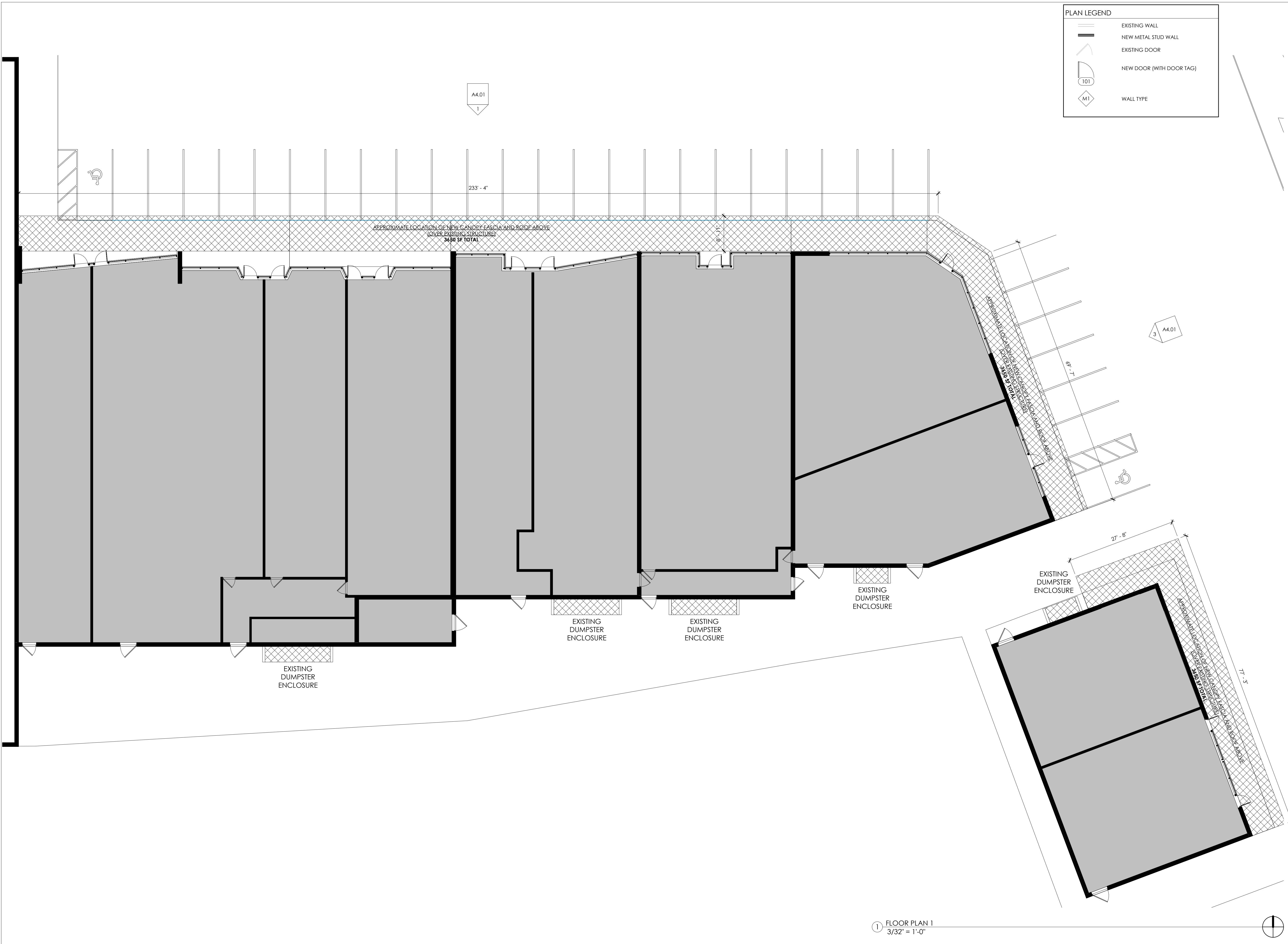

① FLOOR PLAN 1
3/32" = 1'-0"

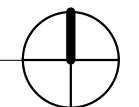

HERBST SCHUH KARTON

MILWAUKEE | PRINCETON
1918 E. NEWBERRY BOULEVARD
MILWAUKEE, WI 53211
414.454.9334
WWW.HERBSTSCHUHKARTON.COM

PROPOSED CANOPY AT :
**MORELAND
PLAZA**

811-831 W. MORELAND
BLVD, 1120-1122
DELAFIELD ST
WAUKESHA, WI

CLIENT
METROPOLITAN - MORELAND
PLAZA

EXTERIOR FINISH KEY					
MARK	MATERIAL	MANUFACTURER	PRODUCT SPEC.	DIMENSION	REMARKS
BR-1	BRICK	--	EXISTING (NO CHANGE)	--	--
CM-1	CONCRETE MASONRY UNIT	--	EXISTING (NO CHANGE)	--	--
EF-1	EXTERIOR INSULATION FINISH SYSTEM (FIELD)	STO CORPORATION	--	--	--
EF-2	EXTERIOR INSULATION FINISH SYSTEM (ACCENT DARK)	STO CORPORATION	--	--	--
EF-3	EXTERIOR INSULATION FINISH SYSTEM (ACCENT LIGHT)	STO CORPORATION	--	--	--
MT-1	PREFINISHED METAL TRIM	--	TO MATCH EXISTING STOREFRONT	--	--

KEYNOTES, ELEVATIONS	
1	EXISTING SIGNAGE TO BE REINSTALLED.
2	1" V-GROOVE, TYP.

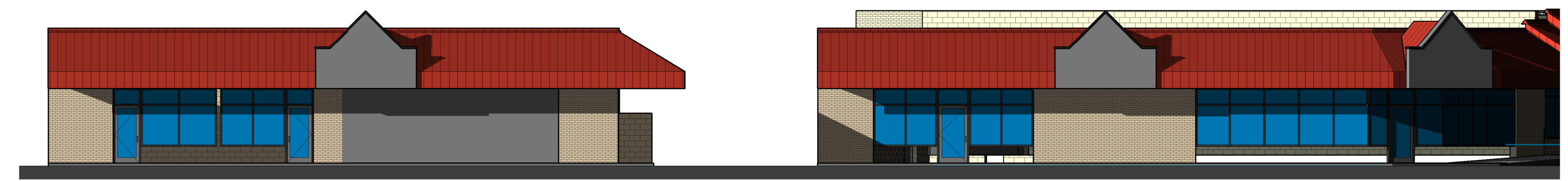

4 EAST ELEVATIONS - EXISTING
3/32" = 1'-0"

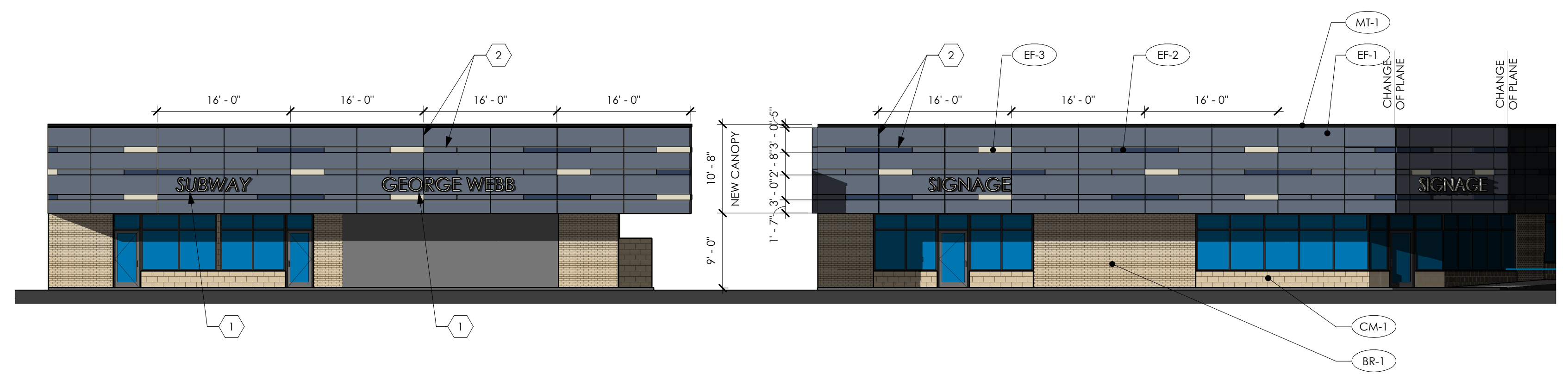

3 EAST ELEVATIONS
3/32" = 1'-0"

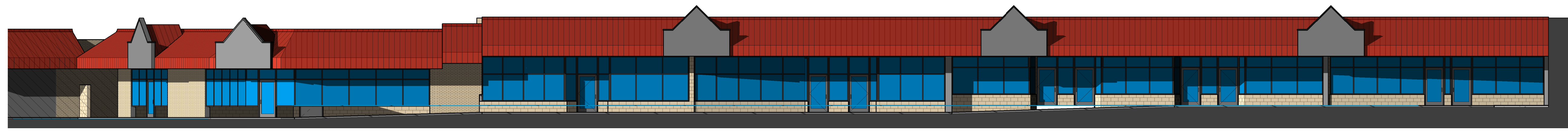

2 NORTH ELEVATIONS - EXISTING
3/32" = 1'-0"

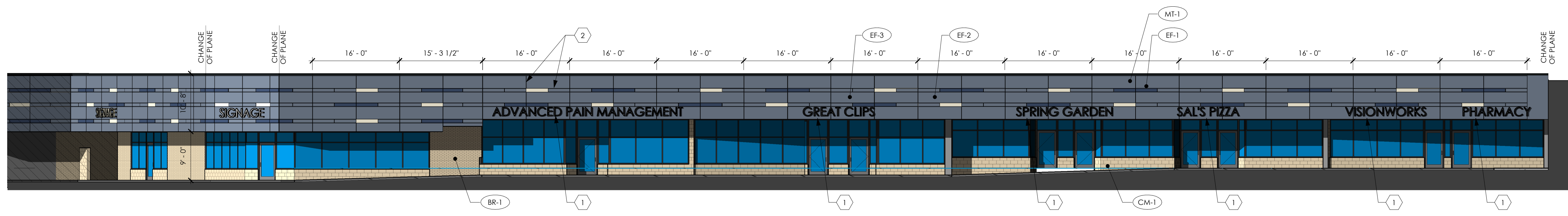

1 NORTH ELEVATIONS
3/32" = 1'-0"

DATE	REV	ISSUE
MM/DD/YY	#	SD: OWNER REVIEW

PROJECT NUMBER	14-012
START DATE	9/1/2014
DRAWN BY	AAH
CHECKED BY	AAH
SCALE	As indicated

PROPOSED
ELEVATIONS

A4.01