

PLAT OF SURVEY

OWNER:
ONE SORCE PROPERTIES LLC
7619 NORDALE AVE.
FRANKSVILLE, WI 53126

SITE ADDRESS:
220 S. PRAIRIE AVENUE
WAUKESHA, WI 53186
TAX KEY: WAKC1334135

LEGAL DESCRIPTION:
LOT 1 OF CERTIFIED SURVEY MAP 12125, RECORDED AS DOCUMENT NO. 4551687, BEING A REDIVISION OF CERTIFIED SURVEY MAP 3857, AND LANDS LOCATED IN THE NORTHWEST 1/4 OF THE NORTHWEST 1/4 OF SECTION 10, TOWN 6 NORTH, RANGE 19 EAST, IN THE CITY OF WAUKESHA, COUNTY OF WAUKESHA, STATE OF WISCONSIN.

LEGEND

- 1" IRON PIPE FOUND, OR AS NOTED
- 3/4"x18" REBAR WEIGHING 1.13 LBS/FOOT SET.

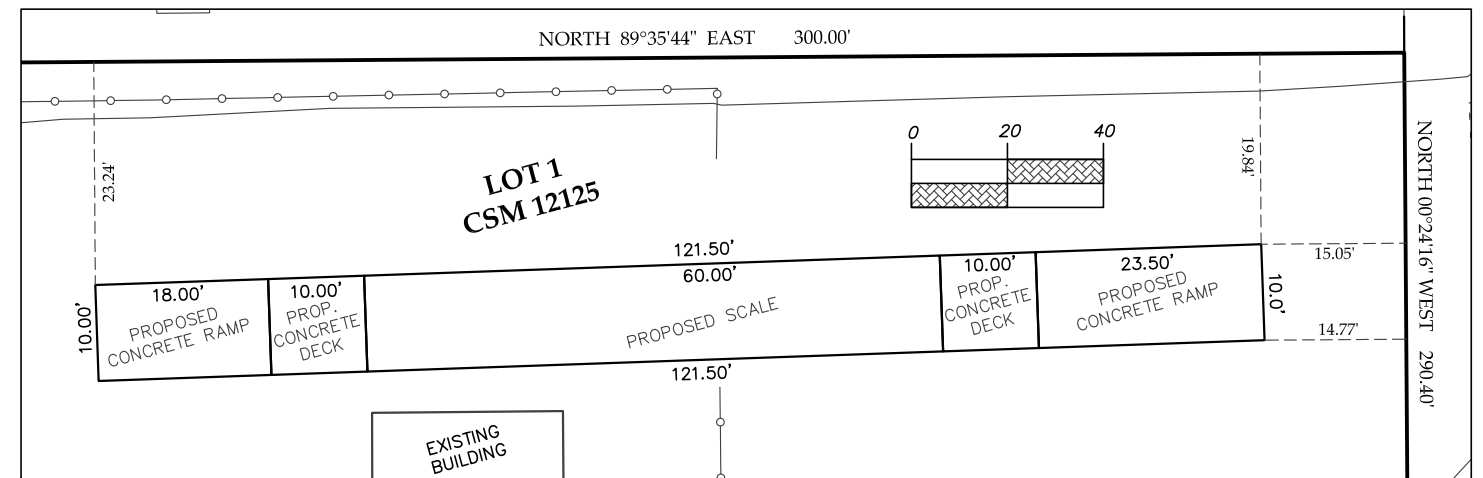
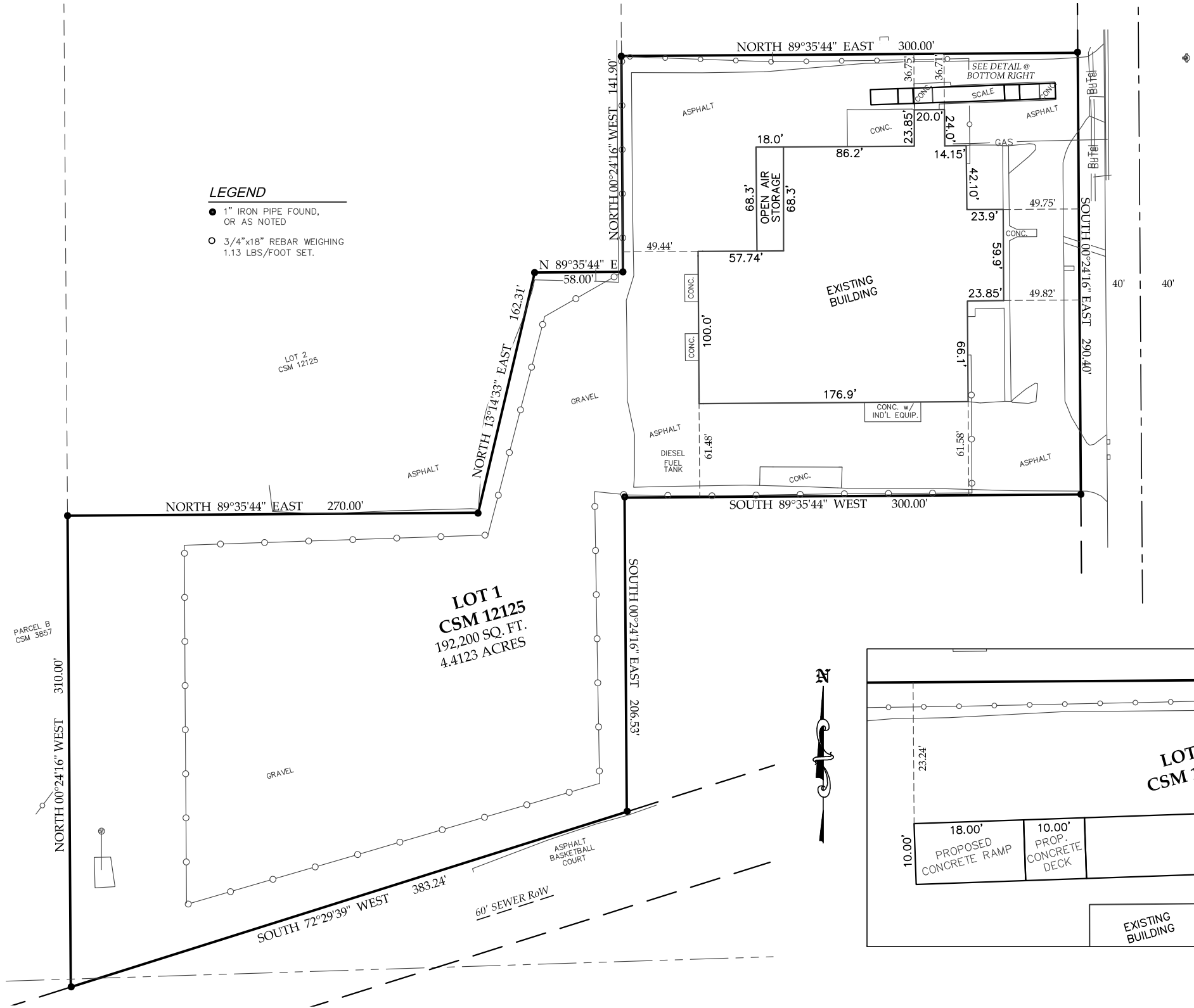

SHEET 1 OF 1

SURVEYED BY JOSEPH W. DAVID
MAPPED BY J. SCOTT HENKEL, PLS

I HEREBY CERTIFY THAT I HAVE SURVEYED THE ABOVE DESCRIBED PROPERTY AND THE ABOVE MAP IS A TRUE REPRESENTATION THEREOF AND SHOWS THE SIZE AND LOCATION OF THE PROPERTY, ITS EXTERIOR BOUNDARIES, THE LOCATION AND DIMENSION OF ALL VISIBLE STRUCTURES THEREON, FENCES, APPARENT EASEMENTS, ROADWAYS AND VISIBLE ENCROACHMENT, IF ANY, AND THAT I HAVE COMPLIED WITH WISCONSIN CHAPTER A-E 7.

THIS SURVEY IS MADE FOR THE EXCLUSIVE USE OF THE PRESENT OWNER OF THE PROPERTY, AND ALSO THOSE WHO PURCHASE, MORTGAGE OR GUARANTEE THE TITLE THERETO WITHIN 1 YEAR FROM THE DATE HEREON.

PSE

122 Wisconsin Street, West Bend, WI 53095
262.346.7800 kparish@parishse.com

FN: PC-10-24 Date: 02/27/24