



CALL DIGGERS HOTLINE  
811 or 1-800-242-4311  
MON-FRI 8:00-5:00 PM  
WIS STATUTE 103.07(19) FGD  
REQUIRES 48 HOURS NOTICE  
NOTICE BEFORE YOU EXCAVATE



One Redwood Court  
Racine, Wisconsin 53402  
ph 262.639.9733  
fx 262.639.9737  
david@wdavidheller.com

**SHADE TREES (DECIDUOUS)**

- ABM Autumn Blaze Maple
- SHL Skyline Honeylocust

**EVERGREEN TREES**

- NS Norway Spruce
- BHS Black Hills Spruce

**EVERGREEN SHRUBS**

- CGB Chicagoland Green Boxwood

**HERBACEOUS PERENNIALS**

- PPCB Palace Purple Coralbells
- CBSI Caesars' Brother Siberian Iris

**PLANT ABBREVIATION KEY**

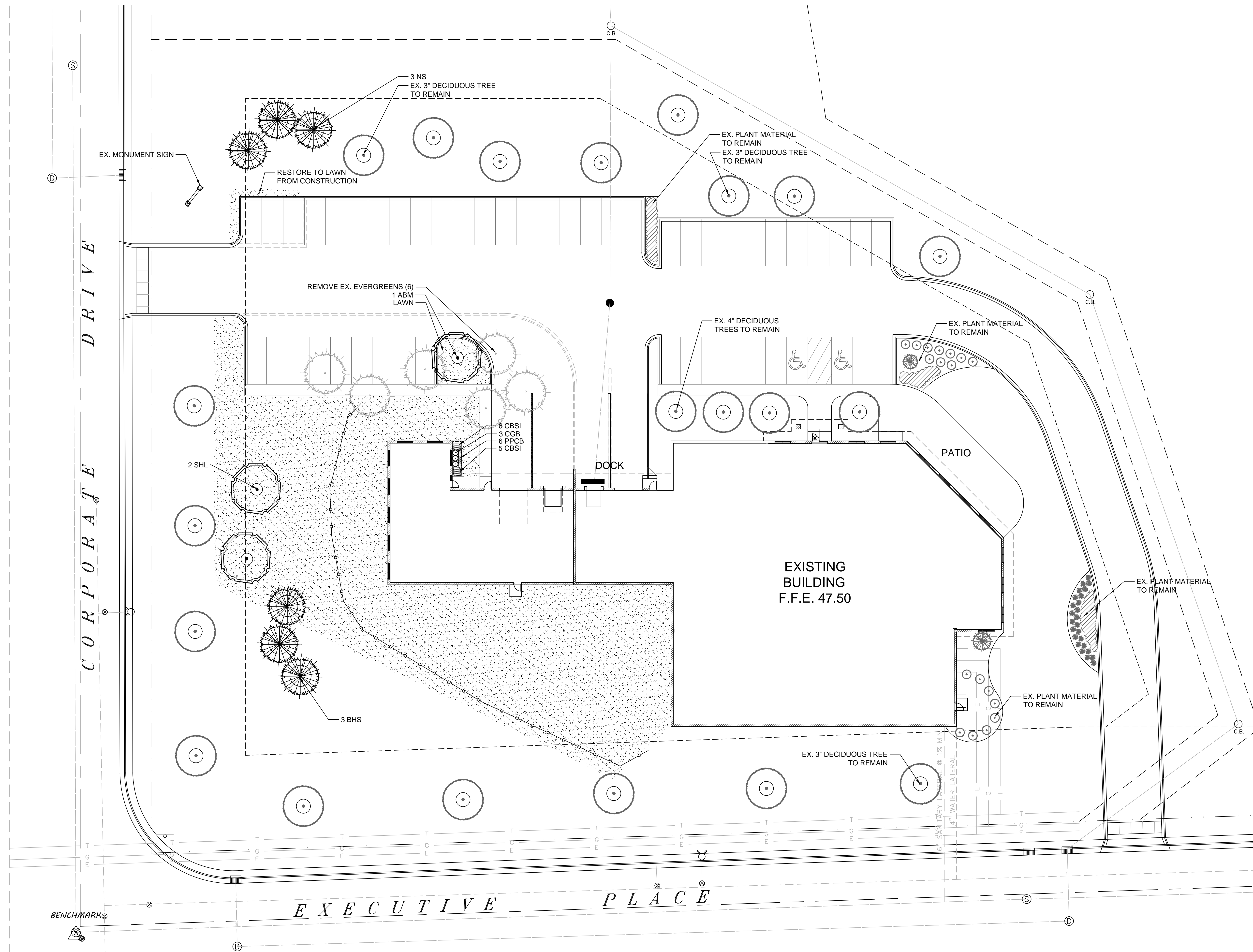

**OVERALL LANDSCAPE PLAN**

Scale: 1" = 20'0"

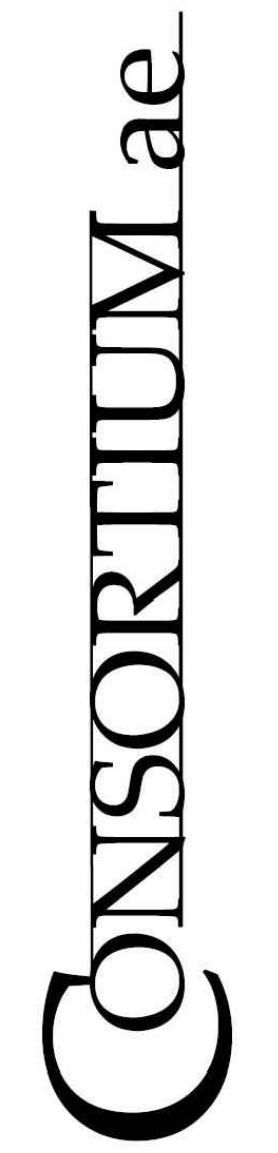
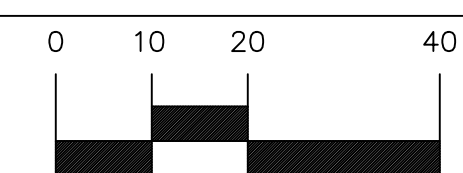

the Consortium ae LLC  
2022 E. North Avenue | Milwaukee | WI 53202 | Gregg Prossen, Principal  
TELEPHONE 414-406-7625

Project:  
**SKYLINE - MEDICO MART**

2323 CORPORATE DRIVE  
Location:  
WAUKESHA, WI 53189



Sheet:  
**OVERALL LANDSCAPE PLAN**

Date:	Issue Set:
01.20.16	Issue Set
02.01.16	Revisions

Date:  
2016-02-01 Waukesha PC

Project No.:  
0015-37

Sheet No.:

**L1.0**