

NOTES:
1. BOUNDARY TAKEN FROM PLAT OF SURVEY BY NATIONAL SURVEY & ENGINEERING

LEGEND

	EXISTING FIBER OPTIC
	EXISTING ELECTRIC LINE
	EXISTING OVERHEAD AND POLE
	EXISTING GAS LINE
	EXISTING WATER MAIN
	EXISTING STORM SEWER
	EXISTING INLET & MANHOLE
	EXISTING HYDRANT
	EXISTING PAVEMENT
	EXISTING TREE LINE

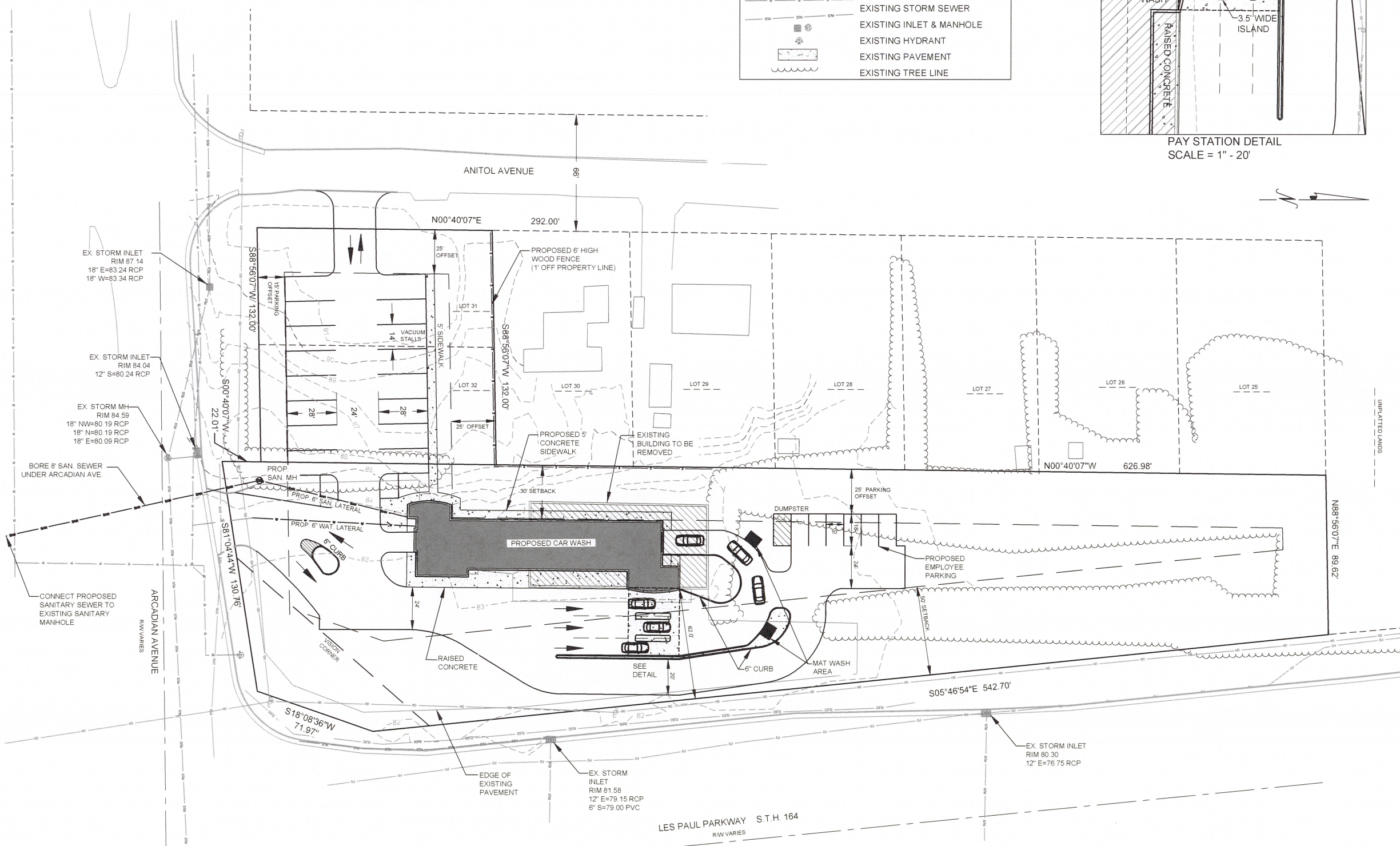
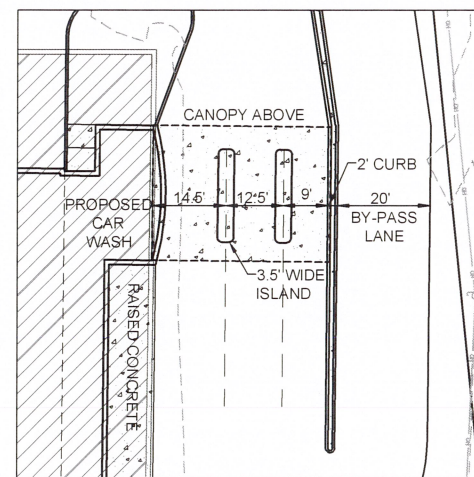

JRM CONSULTING LLC
CIVIL ENGINEERING SERVICES
3900 OAKMONT TRAIL
WAUKESHA, WI 53188
262.796.4647
maloney@jrmconsult.com

NO.	REVISIONS	BY	DATE

COAST WASH EXPRESS
SITE PLAN
PROPOSED CAR WASH SITE
CITY OF WAUKESHA, WAUKESHA COUNTY, WISCONSIN

PRELIMINARY	INITIALS	DATE
DESIGNED	JRM	06-23-16
DRAWN	JAB	06-23-16
CHECKED	JRM	06-23-16
PROJECT NO.		16.0034

0 30' SCALE
SHEET NO. **1** OF **3**

COAST CAR WASH – PRELIMINARY CONDITIONAL USE PERMIT -- PC16-0062

EXHIBIT 9

Vicinity Map