

Kwik Trip

Kwik Star

KWIK TRIP, Inc.
P.O. BOX 2107
1626 OAK STREET
LA CROSSE, WI 54602-2107
PH. (608) 781-8988
FAX (608) 781-8960

raSmith
CREATIVITY BEYOND ENGINEERING

16745 W. Blumond Road
Brookfield, WI 53005-5938
(262) 781-1000
rasmith.com

DETAILED GRADE PLAN - NORTH
CONVENIENCE STORE #970

2106 S. WEST AVENUE
WAUKESHA, WI

#	DATE	DESCRIPTION

DRAWN BY: RAS
SCALE: GRAPHIC
PROJ. NO.: 3190495
DATE: 2020-05-04

SHEET **SP2.1**

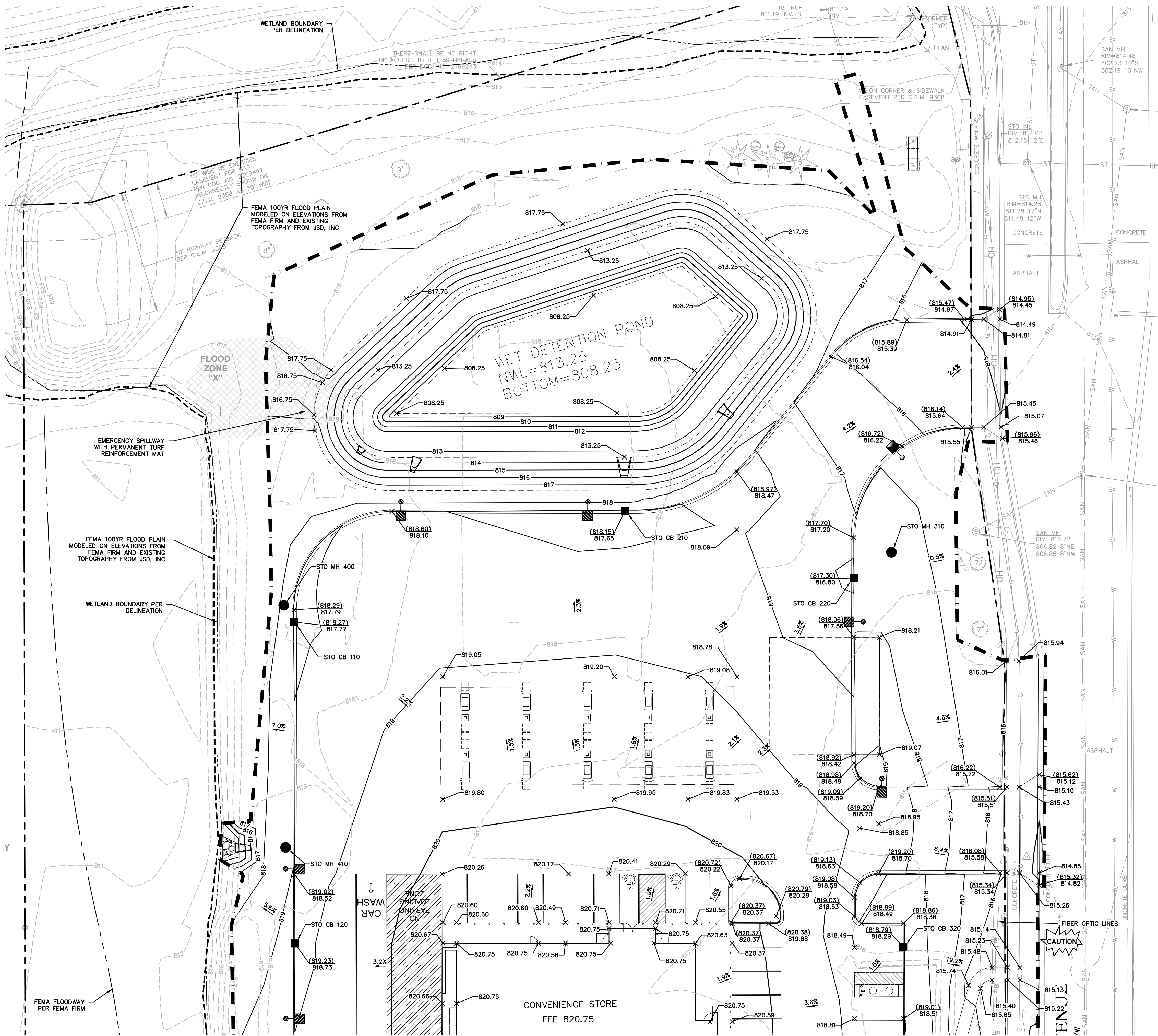

PLOTTING NOTE: PLANS PLOTTED TO 11X17 SHEET
SIZE ARE 1/2" SCALE - (1"=40')

- LEGEND**
- PROPERTY LINE
 - X 840.00 EXISTING SPOT ELEVATION
 - 840- EXISTING CONTOURS
 - 840- PROPOSED CONTOURS
 - 840.00 PROPOSED SPOT GRADES
 - (840.00) X PROPOSED TOP OF CURB GRADE
 - T/ 840.00 X PROPOSED TOP OF ISLAND GRADE
 - PROPOSED STORM INLETS / MANHOLES
 - - - WETLAND LIMITS
 - - - - FEMA 100YR FLOODPLAIN
 - - - - LIMITS OF DISTURBANCE = 3.86 ACRES
 - PROPOSED PERMANENT TURF REINFORCEMENT MAT

CONTRACTOR SHALL PROVIDE EROSION CONTROL FACILITIES IN ACCORDANCE WITH THE CITY OF WAUKESHA EROSION CONTROL ORDINANCE, THE WISCONSIN DNR STORMWATER CONSTRUCTION AND POST CONSTRUCTION TECHNICAL STANDARDS, MDNR PERMIT CONDITIONS, AND THESE DOCUMENTS; THE MOST STRINGENT TO APPLY.

THE LOCATIONS OF EXISTING UTILITY INSTALLATIONS AS SHOWN ON THIS PLAN ARE APPROXIMATE; THERE MAY BE OTHER UNDERGROUND UTILITY INSTALLATIONS WITHIN THE PROJECT AREA THAT ARE NOT SHOWN.

811
Know what's below.
Call before you dig.

R.A. SMITH ASSUMES NO RESPONSIBILITY FOR DAMAGES, LIABILITY OR COSTS RESULTING FROM CHANGES OR ALTERATIONS MADE TO THIS PLAN WITHOUT THE EXPRESSED WRITTEN CONSENT OF R.A. SMITH