

FRONT ELEVATION



LEFT ELEVATION

- SHERWIN WILLIAMS "HALF-CAFÉ"
- SHERWIN WILLIAMS "SMOKY BEIGE"
- SHERWIN WILLIAMS "IRON ORE"
- SHERWIN WILLIAMS "TRICORN BLACK"
- SHERWIN WILLIAMS "SALUTE - ACROLON 218" (DOORS & FRAMES)

NOTE:
- EXISTING RAILING NOT SHOWN FOR CLARITY
- PAINT "TRICORN BLACK"

NOTE:
- BOLLARDS NOT SHOWN FOR CLARITY.
- PAINT BOLLARDS "IRON ORE".

NOTE:
EXISTING SIGNAGE TO BE REPLACED WITH NEW, UNLESS NOTED OTHERWISE.
SIGNAGE IS NOT PART OF THIS APPLICATION. SIGNAGE PERMIT APPLICATION TO BE SUBMITTED BY SIGNAGE CONTRACTOR

chili's

**SUNSET DR, WI - EXTERIOR ELEVATIONS
PROTO 14.6 SPECIAL**



JOB NO. 200744

DATE	DESCRIPTION
12.03.21	COLOR ELEVATIONS



TOP OF PARPET
EL. 124'-8 1/2"

TOP OF PARPET
EL. 119'-7 1/2"

EXISTING GALVANIZED
METAL SEAM ROOF
TO REMAIN AS IS

TSL
EL. 100'-0"

RIGHT ELEVATION

NOTE:
- EXISTING STONE FINISH TO REMAIN AS IS.

- SHERWIN WILLIAMS "HALF-CAFF"
- SHERWIN WILLIAMS "SMOKY BEIGE"
- SHERWIN WILLIAMS "IRON ORE"
- SHERWIN WILLIAMS "TRICORN BLACK"
- SHERWIN WILLIAMS "SALUTE - AOPOLON 218" (DOORS & FRAMES)

NOTE:
- EXISTING RAILING NOT SHOWN FOR CLARITY
- PAINT "TRICORN BLACK"

TOP OF PARPET
EL. 119'-7 1/2"

TSL
EL. 100'-0"

TOP OF PARPET
EL. 114'-3 1/2"

TOP OF PARPET
EL. 119'-7 1/2"

EXISTING SIGNAGE
TO BE REPLACED
WITH NEW SIGN

chill's

TSL
EL. 100'-0"

TSL
EL. 100'-0"

REAR ELEVATION

NOTE:
EXISTING SIGNAGE TO BE REPLACED WITH NEW, UNLESS NOTED OTHERWISE.
SIGNAGE IS NOT PART OF THIS APPLICATION. SIGNAGE PERMIT APPLICATION TO BE SUBMITTED BY SIGNAGE CONTRACTOR

chill's

SUNSET DR, WI - EXTERIOR ELEVATIONS PROTO 14.6 SPECIAL



JOB NO. 200744

DATE	DESCRIPTION
12.03.21	COLOR ELEVATIONS





SUNSET DR, WI - EXTERIOR ELEVATIONS
PROTO 14.6 SPECIAL



JOB NO. 200744



DATE	DESCRIPTION
12.03.21	COLOR ELEVATIONS



FRONT

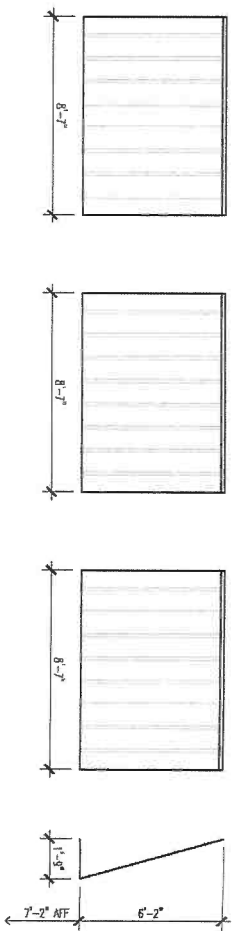

RIGHT

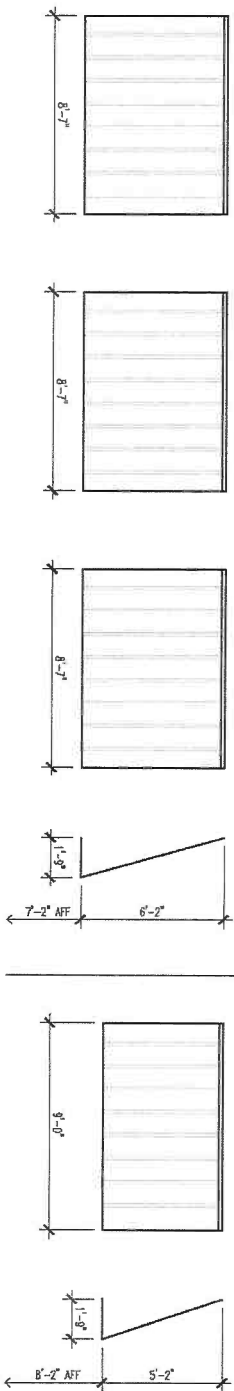

*** DIMENSIONS ARE PROVIDED FOR ESTIMATING PURPOSES ONLY ***
** FIELD VERIFY ALL DIMENSIONS PRIOR TO FABRICATION **
ALL EXISTING AWNING FRAMEWORK TO BE REPLACED WITH NEW UNLESS OTHERWISE NOTED. PAINT FRAMES 'TRICORN BLACK';
REPLACE ALL EXISTING AWNING FABRIC WITH NEW METAL AWNING (MAW-1);
BERRIDGE STANDING SEAM , COLOR 'MATTE BLACK'.