

- NOTES:
- 1.) ALL EROSION CONTROL DEVICES SHALL BE IN PLACE PRIOR TO ANY LAND DISTURBANCE ACTIVITIES. DEVICES SHALL BE INSTALLED AND MAINTAINED PER WISCONSIN DEPARTMENT OF NATURAL RESOURCES BEST MANAGEMENT PRACTICES (BMPs), TECHNICAL STANDARDS.
 - 2.) ALL WORK WITHIN PUBLIC RIGHT OF WAY SHALL BE COORDINATED WITH THE CITY OF WAUKESHA. ALL RESTORATION WORK WITHIN RIGHT OF WAY SHALL ADHERE TO CITY SPECIFICATIONS.
 - 3.) CONTRACTOR SHALL COORDINATE ALL UTILITY WORK WITH APPROPRIATE PUBLIC UTILITY COMPANIES.
 - 4.) CONTRACTOR SHALL VERIFY ALL ELEVATIONS IN FIELD PRIOR TO CONSTRUCTION.
 - 5.) DETAIL FOR UNDERGROUND WATER QUALITY RISER PIPE TO BE PROVIDED BY UNDERGROUND STORM PIPE CONSULTANT.
 - 6.) ALL CURB AND GUTTER SHALL BE 18" REJECTION STYLE UNLESS OTHERWISE NOTED.

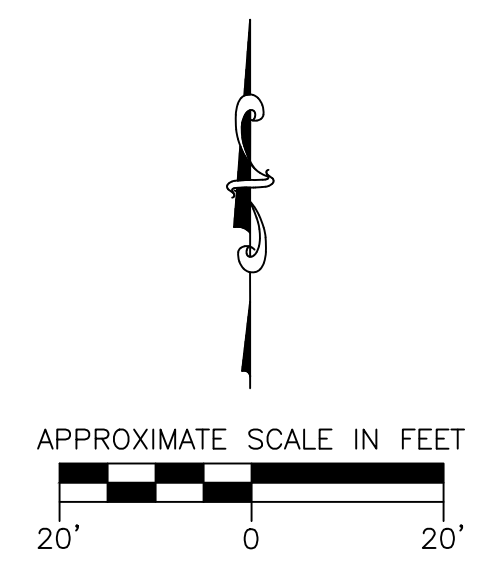
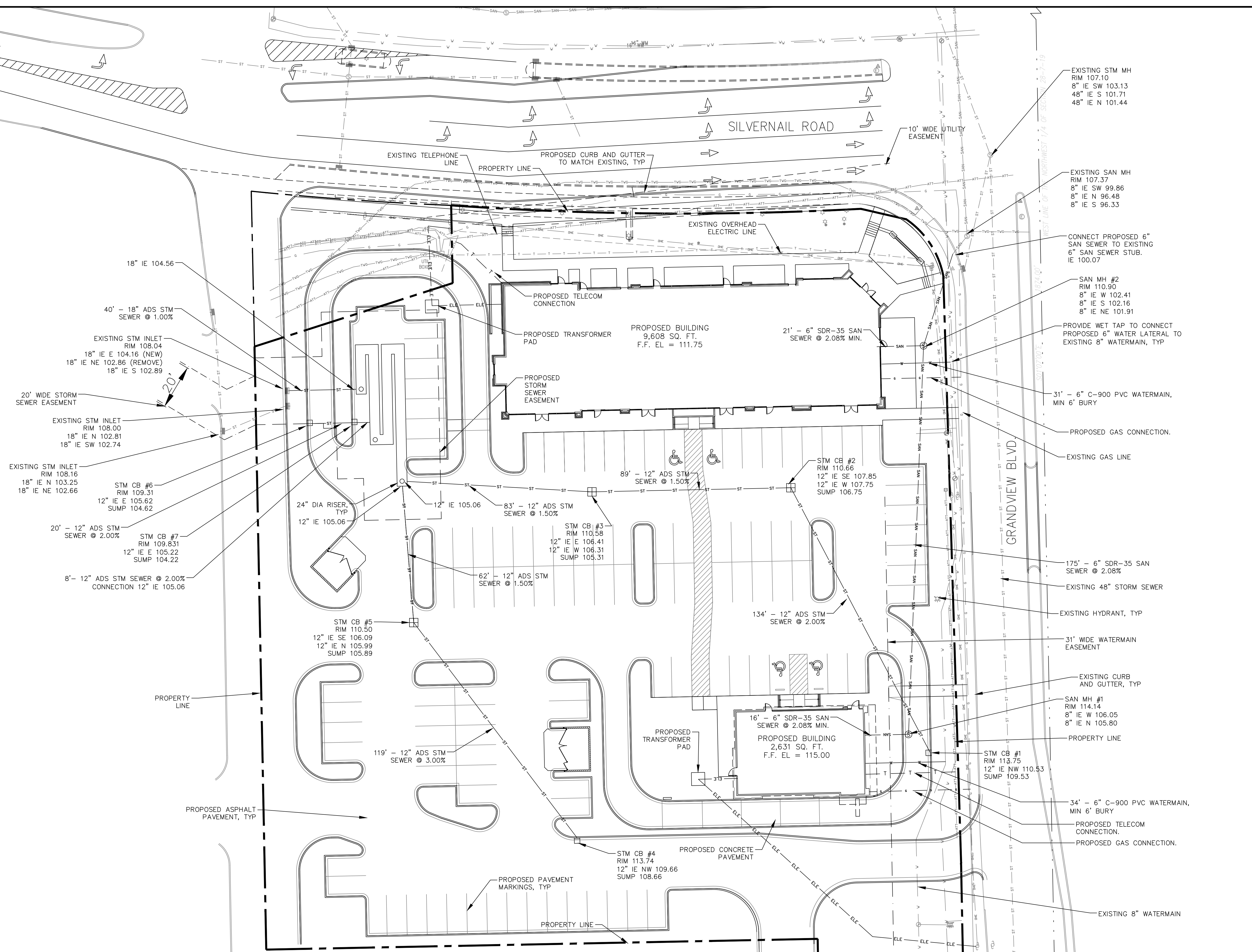

REVISION NO.	DESCRIPTION	DATE	BY

DESIGNED BY	DATE
RJN	5/26/2017
DRAWN BY	DATE
RJN	5/26/2017
APPROVED BY	DATE
JBM	5/26/2017
CADFILE	
UREF	
LMAN	

PROPOSED UTILITY PLAN
2720 N GRANDVIEW BLVD
CFT NV DEVELOPMENTS, LLC
WAUKESHA, WI



KEY PROJECT NUMBER	2502017
PROJECT SCALE	1" = 20'
SHEET NUMBER	C-4