

PROPOSED DEVELOPMENT LA CASA CHARTER SCHOOL SE PARKING LOT 410 ARCADIAN AVE. WAUKESHA, WI



**UIHLEIN
WILSON**
ARCHITECTS

322 East Michigan Street
Milwaukee, WI 53202

telephone | 414.271.8899
facsimile | 414.271.8942
email | office@uihlein-wilson.com

© UIHLEIN WILSON ARCHITECTS, INC. ALL RIGHTS RESERVED

OWNERSHIP OF DOCUMENTS
This document, and the ideas and designs incorporated herein, are the property of Uihlein Wilson Architects, Inc. and shall remain the sole property of Uihlein Wilson Architects, Inc. and shall not be used for other projects or purposes without the expressed written consent of Uihlein Wilson Architects, Inc.

REVISIONS		
No.	Date	Description

INDEX	
Sheet Number	Sheet Title
C100	TITLE SHEET
C101	SITE DEMOLITION PLAN
C102	SITE PLAN
C103	SITE GEOMETRIC PLAN
C104	SITE GRADING PLAN
C105	SITE UTILITY PLAN
C106	SITE EROSION CONTROL PLAN
C107	SITE DETAILS
C108	SITE DETAILS
C109	SITE DETAILS
C110	SITE DETAILS
L101	SITE LANDSCAPE PLAN
L102	SITE LANDSCAPE DETAILS
E002	ELECTRICAL SITE PLAN

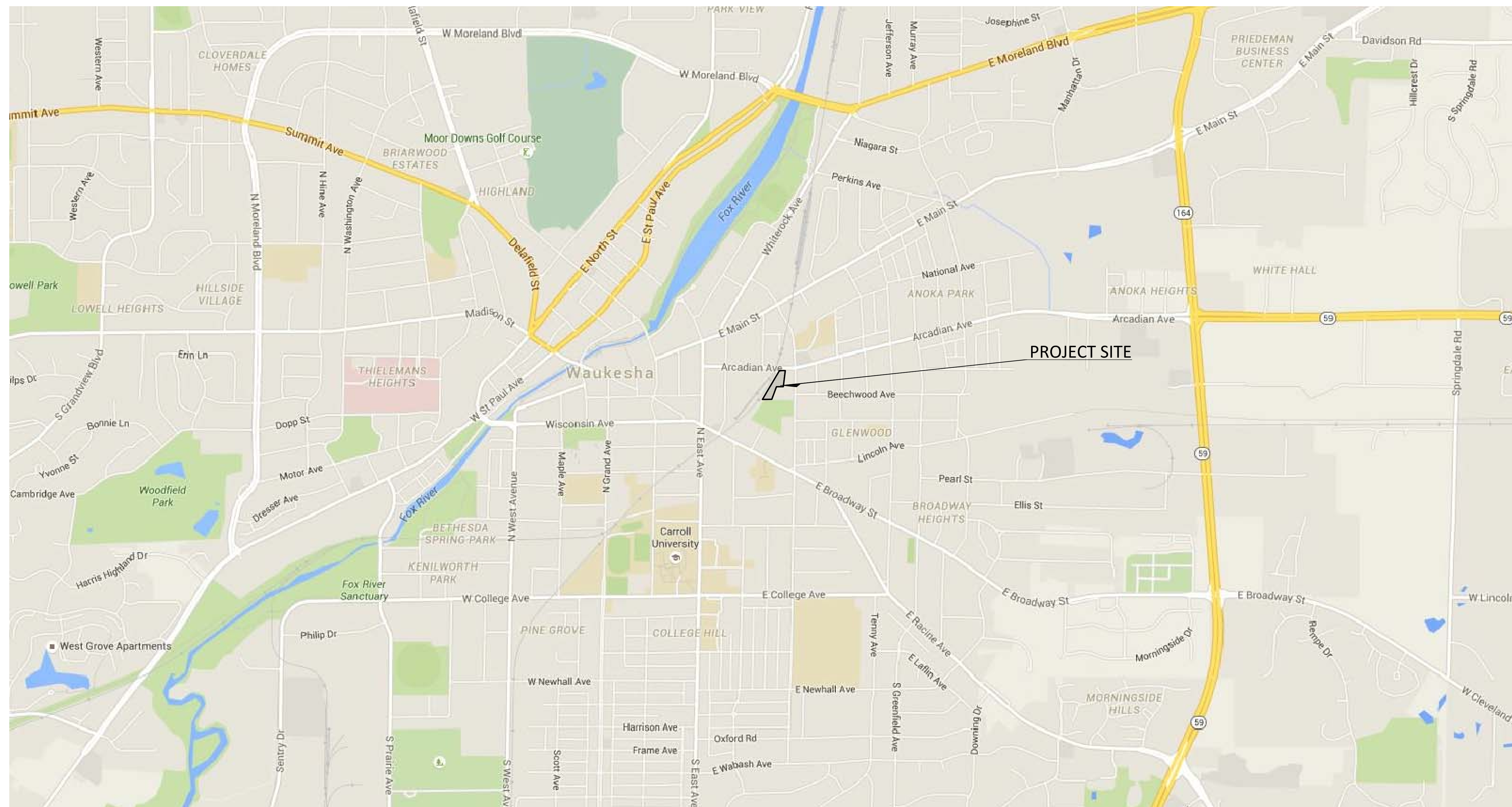

VICINITY MAP
N.T.S.

PROJECT NAME:	LA CASA CHARTER SCHOOL SE PARKING LOT
PARCEL TAX I.D.#	WAKC 1302.340.005
CLIENT:	LA CASA DE ESPERANZA, INC. 410 ARCADIAN AVE. WAUKESHA, WI 53186 (262) 547-0887, PHONE
ENGINEER OF RECORD:	KAPUR & ASSOCIATES 7711 N. PORT WASHINGTON RD. MILWAUKEE, WI 53217 (414) 351-6668, PHONE (414) 351-4117, FAX
SURVEYOR OF RECORD:	JAHNKE & JAHNKE ASSOCIATES 711 W. MORELAND BLVD. WAUKESHA, WI 53188 (262) 542-5797, PHONE (262) 542-7698, FAX

PROJECT DATA



KAPUR & ASSOCIATES, INC.
CONSULTING ENGINEERS
7711 N. PORT WASHINGTON ROAD
MILWAUKEE, WISCONSIN 53217
Phone: 414.351.6668 Fax: 414.351.4117
www.kapurengineers.com

**PRELIMINARY
NOT FOR CONSTRUCTION**

PROJECT
**LA CASA
CHARTER
SCHOOL - SE
PARKING LOT**
410 ARCADIAN AVE
WAUKESHA, WI 53186

SHEET
TITLE SHEET

DATE
04-15-2016

PROJECT NO.
160080.01

SHEET NO.

C100



UIHLEIN WILSON ARCHITECTS

322 East Michigan Street
Milwaukee, WI 53202

telephone | 414.271.8899
facsimile | 414.271.8942
email | office@uihlein-wilson.com

© UIHLEIN WILSON ARCHITECTS, INC. ALL RIGHTS RESERVED

OWNERSHIP OF DOCUMENTS
This document, and the ideas and designs incorporated herein, are the property of Uihlein Wilson Architects, Inc. and shall not be used for other projects or in part for any other project or purpose without the expressed written consent of Uihlein Wilson Architects, Inc.

REVISIONS		
No.	Date	Description



KAPUR & ASSOCIATES, INC.
CONSULTING ENGINEERS
7711 N. PORT WASHINGTON ROAD
MILWAUKEE, WISCONSIN 53217
Phone: 414.351.6668 Fax: 414.351.4117
www.kapurengineers.com

**PRELIMINARY
NOT FOR CONSTRUCTION**

PROJECT
**LA CASA
CHARTER
SCHOOL - SE
PARKING LOT**
410 ARCADIAN AVE
WAUKESHA, WI 53186

SHEET

SITE DEMOLITION PLAN

DATE
04-15-2016

PROJECT NO.
160080.01

SHEET NO.

C101

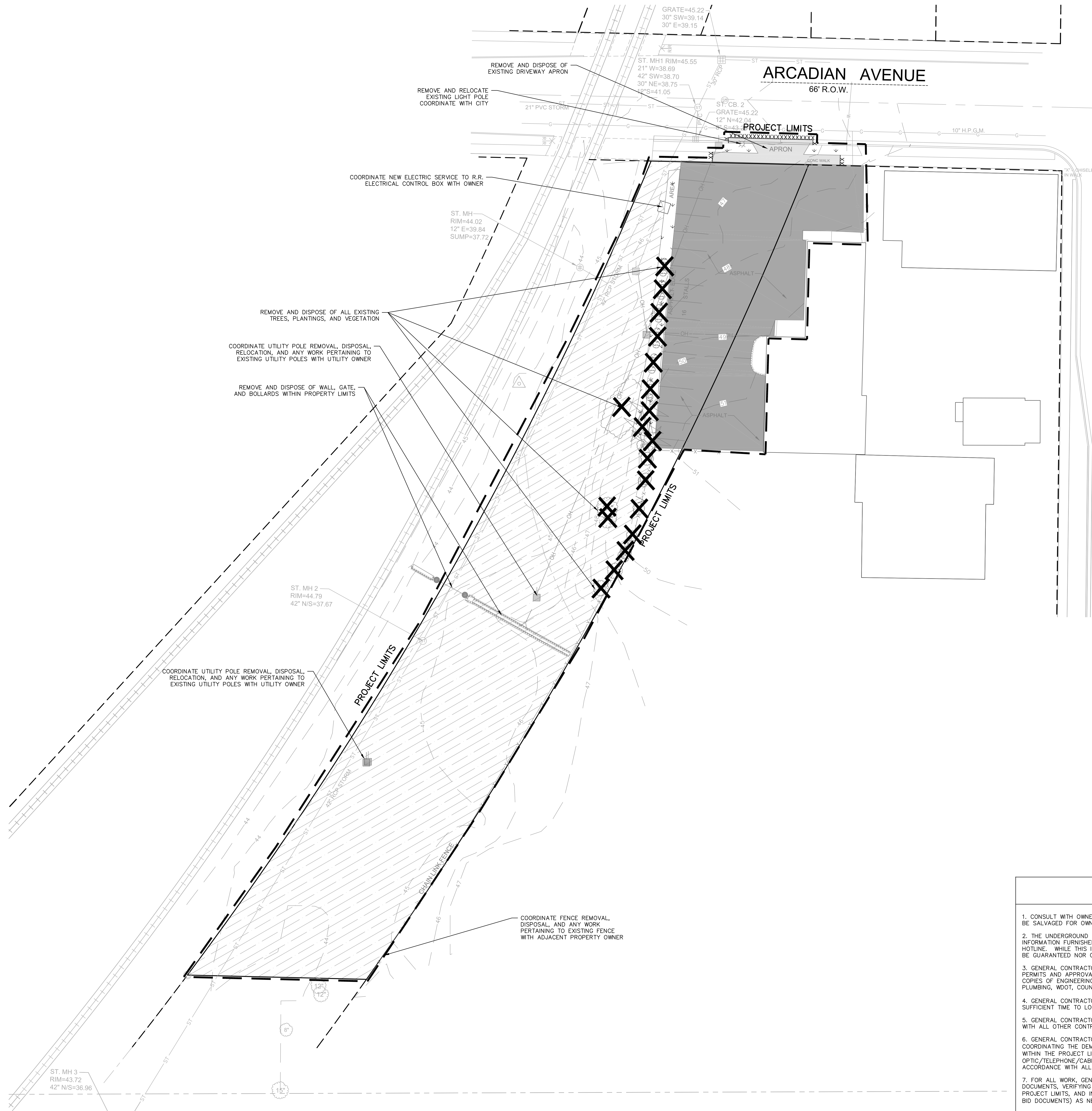

NORTH HARTWELL AVENUE
63' R.O.W.

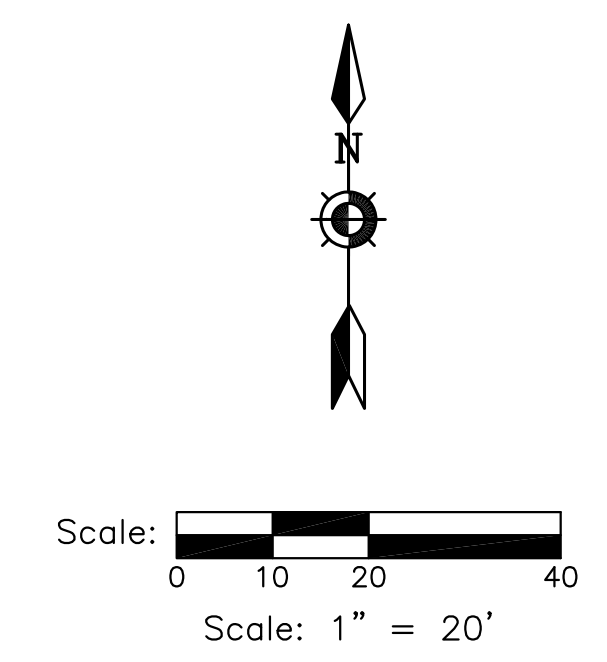

DIGGERS HOTLINE
Dial 811 or (800)242-8511
www.DiggersHotline.com

DEMOLITION LEGEND

- VEGETATION TO BE REMOVED AND DISPOSED OF OFFSITE. IF SUITABLE FOR REUSE, TOPSOIL TO BE STOCKPILED, UNUSED AND UNSUITABLE TOPSOIL TO BE REMOVED OFFSITE. TOPSOIL THICKNESS MAY VARY. REFER TO GEOTECHNICAL REPORT OR FIELD VERIFY DEPTH IF GEOTECHNICAL REPORT NOT AVAILABLE.
- ASPHALT PAVEMENT AND BASE MATERIAL TO BE REMOVED TO SUB-BASE AND DISPOSED OF OFFSITE. PAVEMENT AND BASE THICKNESS MAY VARY. REFER TO GEOTECHNICAL REPORT.
- CONCRETE AND BASE MATERIAL TO BE REMOVED TO SUB-BASE AND DISPOSED OF OFFSITE. CONCRETE AND BASE THICKNESS MAY VARY. REFER TO GEOTECHNICAL REPORT.
- GRAVEL MATERIAL TO BE REMOVED AND DISPOSED OF OFFSITE. IF SUITABLE FOR REUSE, GRAVEL TO BE STOCKPILED, UNUSED GRAVEL MATERIAL TO BE REMOVED OFFSITE. GRAVEL THICKNESS MAY VARY.
- SAWCUT FULL DEPTH
- CLEAR AND GRUB TREES AND VEGETATION. REMOVE ROOTS AND STUMPS AND DISPOSE OF OFFSITE.
- DENOTES UTILITIES TO BE ABANDONED AND REMOVED.
- KNOWN UTILITY AND POTENTIAL CONFLICT EXIST

DEMOLITION NOTES

1. CONSULT WITH OWNER TO DETERMINE A SAFE STORAGE LOCATION OF ITEMS SPECIFICALLY CALLED OUT TO BE SALVAGED FOR OWNER REUSE. EXERCISE CARE DURING REMOVAL AND TRANSPORT TO PREVENT DAMAGE.
2. THE UNDERGROUND AND OVERHEAD UTILITY INFORMATION AS SHOWN HEREON IS BASED, IN PART, UPON INFORMATION FURNISHED BY UTILITY COMPANIES, LOCAL MUNICIPALITY, PROPERTY OWNER, AND DIGGERS HOTLINE. WHILE THIS INFORMATION IS BELIEVED TO BE RELIABLE, ITS ACCURACY AND COMPLETENESS CANNOT BE GUARANTEED NOR CERTIFIED TO.
3. GENERAL CONTRACTOR OR THEIR SUB CONTRACTORS SHALL APPLY FOR AND OBTAIN ALL THEIR REQUIRED PERMITS AND APPROVALS PRIOR TO THE START OF THEIR WORK. CONSULT WITH AND OBTAIN FROM ENGINEER COPIES OF ENGINEERING DESIGN APPROVAL PERMITS, INCLUDING BUT NOT LIMITED TO WDNR, STATE OR LOCAL PLUMBING, WDOT, COUNTY, AND STORM WATER MANAGEMENT.
4. GENERAL CONTRACTOR OR THEIR SUB CONTRACTORS SHALL CONTACT DIGGER'S HOTLINE TO ALLOW THEM SUFFICIENT TIME TO LOCATE EXISTING UTILITIES PRIOR TO COMMENCEMENT OF WORK.
5. GENERAL CONTRACTOR OR THEIR SUB CONTRACTORS ARE RESPONSIBLE FOR COORDINATING THEIR WORK WITH ALL OTHER CONTRACTORS.
6. GENERAL CONTRACTOR OR THEIR SUB CONTRACTORS ARE RESPONSIBLE FOR VERIFYING OWNERSHIP OF AND COORDINATING THE DEMOLITION AND/OR RELOCATION OF ALL EXISTING UTILITIES FROM EXISTING BUILDINGS AND WITHIN THE PROJECT LIMITS, INCLUDING BUT NOT LIMITED TO ELECTRICAL/FIBER OPTIC/TELEPHONE/CABLE/GAS/WATER/SANITARY/STORM. DEMOLITION OF THIS UTILITY WORK MUST BE IN ACCORDANCE WITH ALL STATE, FEDERAL, & LOCAL REGULATIONS.
7. FOR ALL WORK, GENERAL CONTRACTOR OR THEIR SUB CONTRACTORS ARE RESPONSIBLE FOR REVIEWING BID DOCUMENTS, VERIFYING THE VERTICAL AND HORIZONTAL LOCATION OF ALL EXISTING UTILITIES WITHIN THE PROJECT LIMITS, AND INCLUDE IN THEIR CONTRACT THE RELOCATION OF SAID UTILITIES (NOTED OR NOT ON THE BID DOCUMENTS) AS NECESSARY TO PROVIDE PROPER DEPTH/CLEARANCE PER UTILITY OWNER'S REQUIREMENTS.



UIHLEIN WILSON ARCHITECTS

322 East Michigan Street
Milwaukee, WI 53202

telephone | 414.271.8899
facsimile | 414.271.8942
email | office@uihlein-wilson.com

© UIHLEIN WILSON ARCHITECTS, INC. ALL RIGHTS RESERVED

OWNERSHIP OF DOCUMENTS
This document, and the ideas and designs incorporated herein, are the property of Uihlein Wilson Architects, Inc. and shall not be used for other or in part for any other project or purpose without the expressed written permission of Uihlein Wilson Architects, Inc.

REVISIONS		
No.	Date	Description

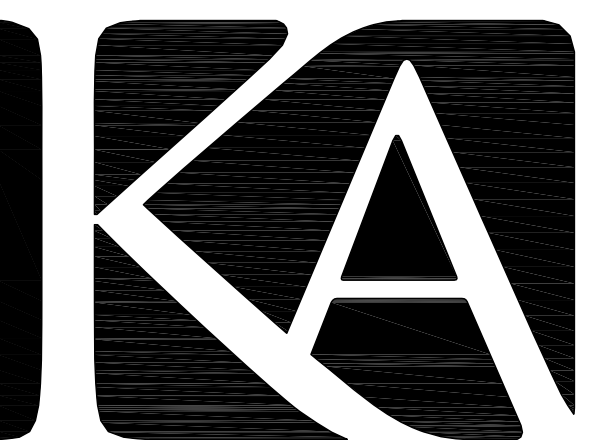

KAPUR & ASSOCIATES, INC.
CONSULTING ENGINEERS
7711 N. PORT WASHINGTON ROAD
MILWAUKEE, WISCONSIN 53217
Phone: 414.351.6668 Fax: 414.351.4117
www.kapurengineers.com

**PRELIMINARY
NOT FOR CONSTRUCTION**

PROJECT
**LA CASA
CHARTER
SCHOOL - SE
PARKING LOT**
410 ARCADIAN AVE
WAUKESHA, WI 53186

SHEET

SITE PLAN

DATE
04-15-2016

PROJECT NO.
160080.01

SHEET NO.

C102

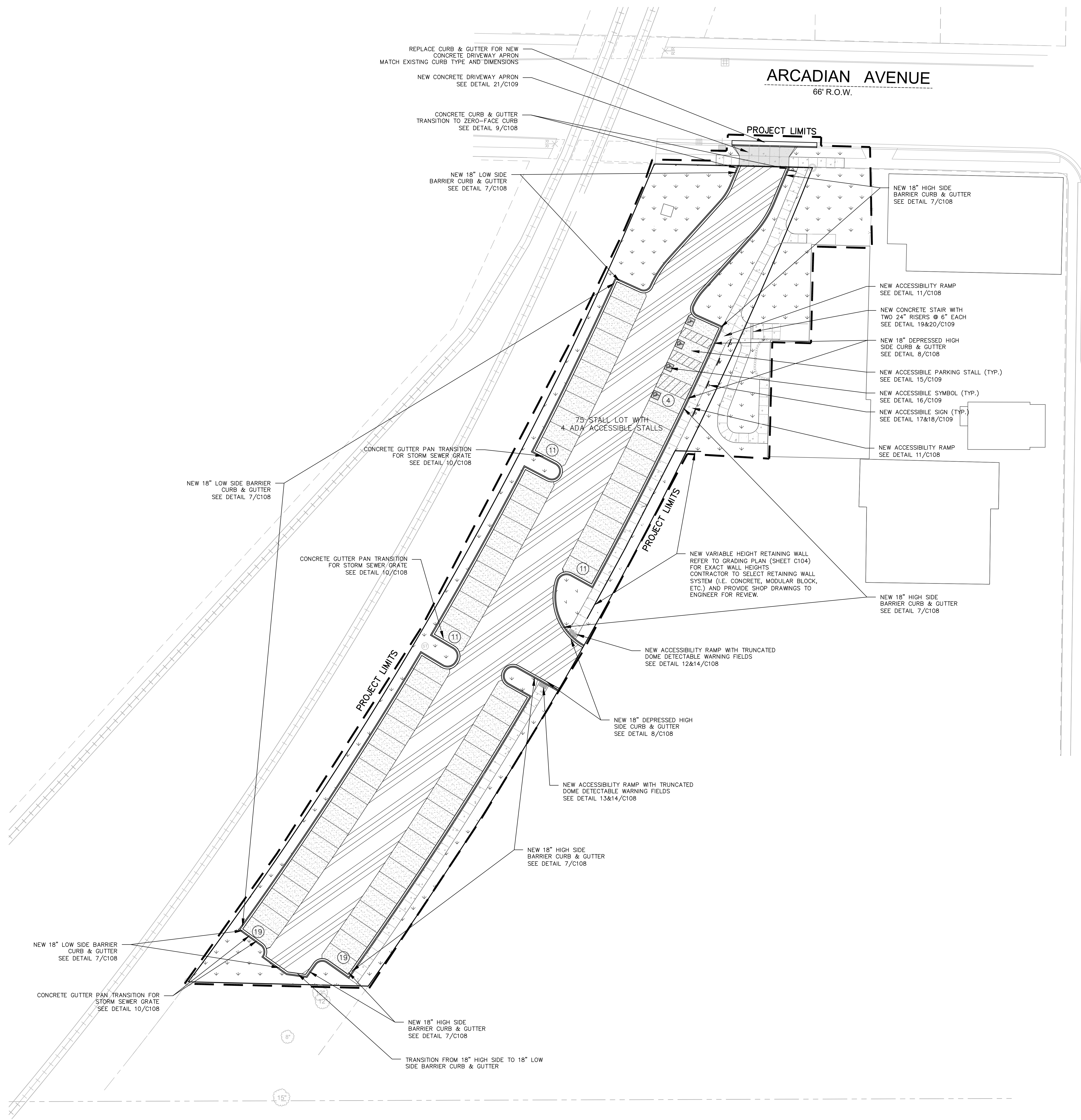

Scale: 0 10 20 40
Scale: 1" = 20'



Dial 811 or (800)242-8511
www.DiggersHotline.com

HATCH LEGEND	
	AREAS DISTURBED BY CONSTRUCTION (NOT SPECIFICALLY CALLED OUT ON THE LANDSCAPE PLANS) TO BE RESTORED WITH MINIMUM 4" TOPSOIL, SEED, FERTILIZER, AND MULCH (TYP). USE SALVAGED TOPSOIL OR IMPORT TOPSOIL IF REQUIRED.
	NEW ASPHALTIC CONCRETE (LIGHT DUTY) SEE DETAIL 4/C108
	NEW ASPHALTIC CONCRETE (HEAVY DUTY) SEE DETAIL 5/C108
	NEW CONCRETE SLAB SEE DETAIL 5/C108
	NEW HEAVY DUTY CONCRETE SLAB SEE DETAIL 5/C108
	NEW HIGH-SIDE CURB & GUTTER SEE DETAIL 7/C108
	NEW LOW-SIDE CURB & GUTTER SEE DETAIL 7/C108

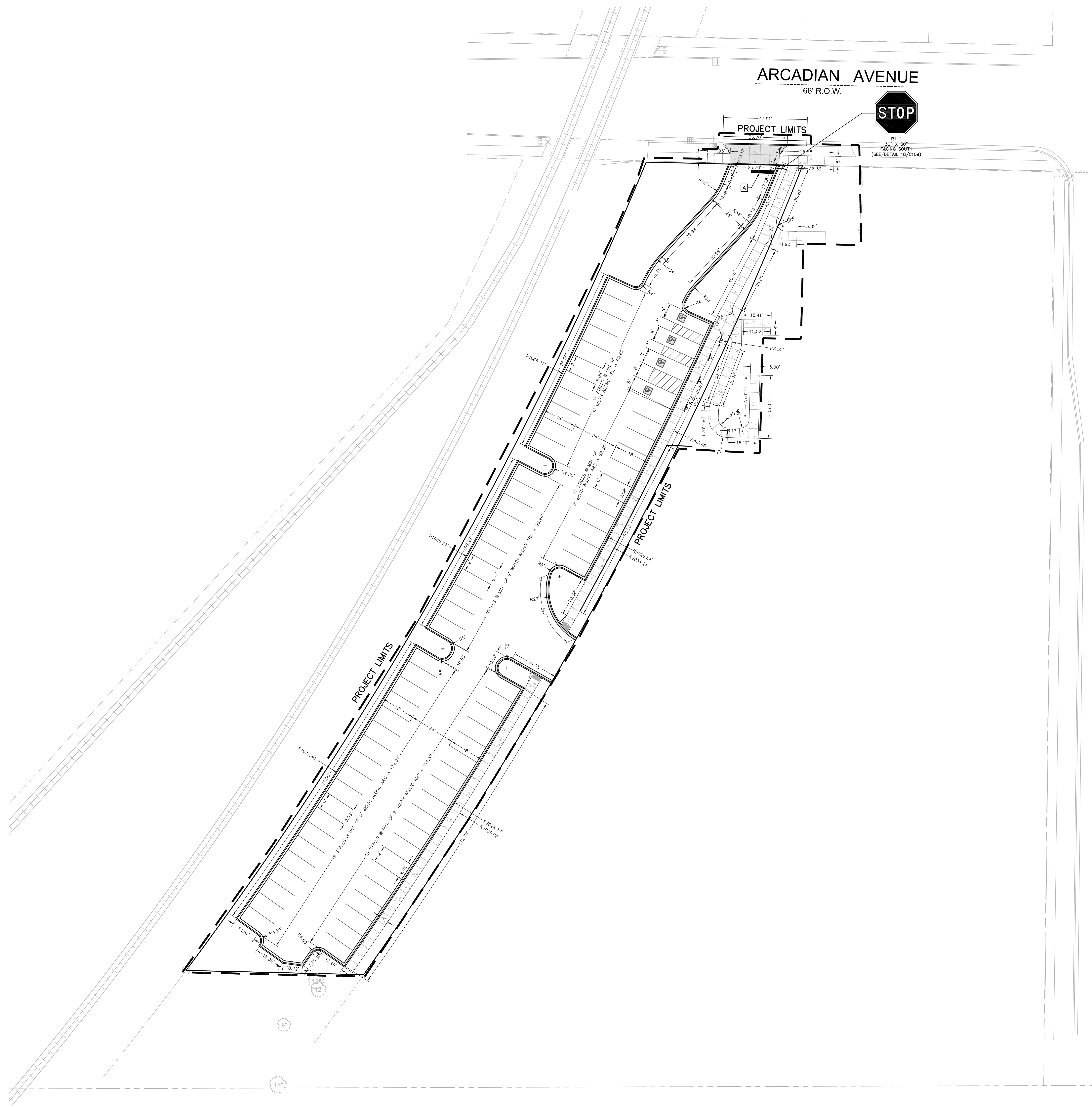

NORTH HARTWELL AVENUE
63' R.O.W.

SE COR NW 1/4



UIHLEIN WILSON ARCHITECTS

322 East Michigan Street
Milwaukee, WI 53202
telephone | 414.271.8899
facsimile | 414.271.8942
email | office@uihlein-wilson.com

© UIHLEIN WILSON ARCHITECTS, INC. ALL RIGHTS RESERVED
OWNERSHIP OF DOCUMENTS
This document, and the ideas and designs incorporated herein, are an instrument of professional service in the sole property of Uihlein Wilson Architects, Inc. and shall not be used for other or part for any other project or purpose without the expressed written authorization of Uihlein Wilson Architects, Inc.

REVISIONS		
No.	Date	Description

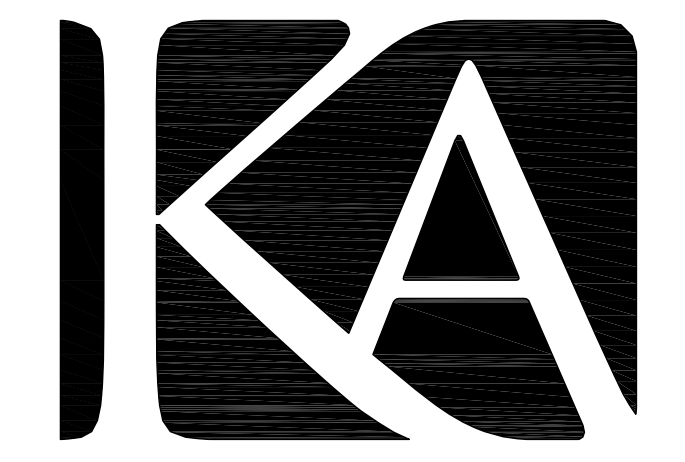

KAPUR & ASSOCIATES, INC.
CONSULTING ENGINEERS
7711 N. PORT WASHINGTON ROAD
MILWAUKEE, WISCONSIN 53217
Phone: 414.351.6668 Fax: 414.351.4117
www.kapurengineers.com

**PRELIMINARY
NOT FOR CONSTRUCTION**

PROJECT
**LA CASA
CHARTER
SCHOOL - SE
PARKING LOT**
410 ARCADIAN AVE
WAUKESHA, WI 53186

SHEET
**SITE GEOMETRIC
PLAN**

DATE
04-15-2016
PROJECT NO.
160080.01
SHEET NO.

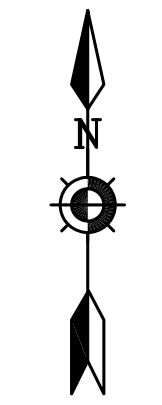

Scale:
Scale: 1" = 20'

DIGGERSHOTLINE
Dial 811 or (800)242-8511
www.DiggersHotline.com

PAVEMENT MARKING LEGEND

	PAVEMENT MARKING STOP LINE.
	LATEX PAVEMENT MARKING PAINT, WHITE (SEE WDOT PAVEMENT MARKING S.D.D.)

C103



UIHLEIN WILSON ARCHITECTS

322 East Michigan Street
Milwaukee, WI 53202

telephone | 414.271.8899
facsimile | 414.271.8942
email | office@uihlein-wilson.com

© UIHLEIN WILSON ARCHITECTS, INC. ALL RIGHTS RESERVED

OWNERSHIP OF DOCUMENTS
This document, and the ideas and designs incorporated herein, are the property of Uihlein Wilson Architects, Inc. and shall remain the property of Uihlein Wilson Architects, Inc. and shall not be used in whole or in part for any other project or purpose without the expressed written permission of Uihlein Wilson Architects, Inc.

REVISIONS		
No.	Date	Description

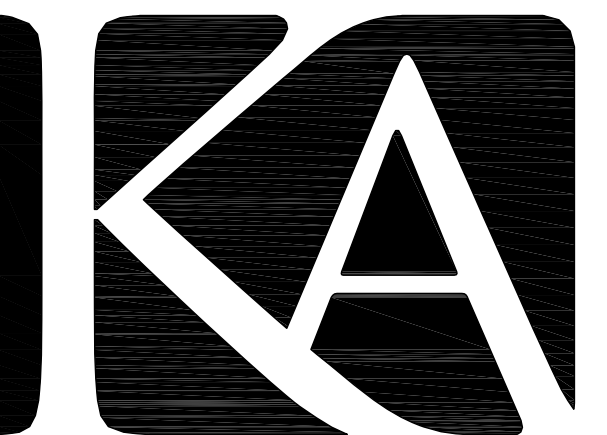

KAPUR & ASSOCIATES, INC.
CONSULTING ENGINEERS
7711 N. PORT WASHINGTON ROAD
MILWAUKEE, WISCONSIN 53217
Phone: 414.351.6668 Fax: 414.351.4117
www.kapurengineers.com

**PRELIMINARY
NOT FOR CONSTRUCTION**

PROJECT
**LA CASA
CHARTER
SCHOOL - SE
PARKING LOT**
410 ARCADIAN AVE
WAUKESHA, WI 53186

SHEET
**SITE GRADING
PLAN**

DATE
04-15-2016

PROJECT NO.
160080.01

SHEET NO.

C104

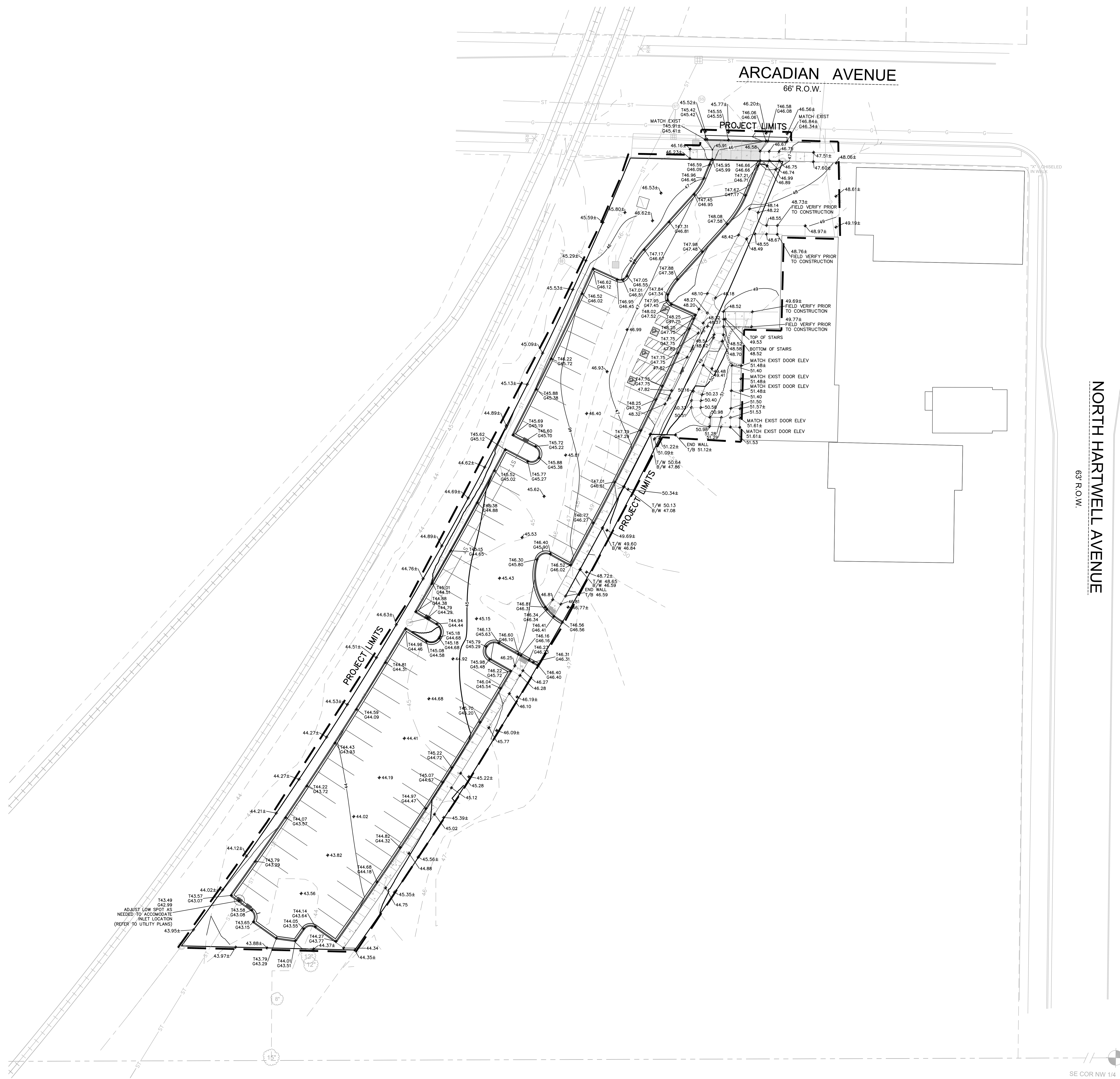

NORTH HARTWELL AVENUE
63' R.O.W.

Scale: 0 10 20 40
Scale: 1" = 20'



Dial 811 or (800)242-8511

www.DiggersHotline.com

GRADING LEGEND

---	4.3	EXISTING CONTOUR MINOR
---	4.5	EXISTING CONTOUR MAJOR
---	4.3	PROPOSED CONTOUR MINOR
---	4.5	PROPOSED CONTOUR MAJOR
◆	44.19	PROPOSED SPOT GRADE
◆	T46.50	PROPOSED TOP OF CURB
◆	G46.00	PROPOSED BOTTOM OF CURB
◆	T/W 50.44	PROPOSED TOP OF WALL
◆	B/W 47.22	PROPOSED BOTTOM OF WALL

SE COR NW 1/4



UIHLEIN WILSON ARCHITECTS

322 East Michigan Street
Milwaukee, WI 53202

telephone | 414.271.8899
facsimile | 414.271.8942
email | office@uihlein-wilson.com

© UIHLEIN WILSON ARCHITECTS, INC. ALL RIGHTS RESERVED

OWNERSHIP OF DOCUMENTS
This document, and the ideas and designs incorporated herein, are the property of Uihlein Wilson Architects, Inc. and shall remain the property of Uihlein Wilson Architects, Inc. and shall not be used for other projects or purposes without the expressed written consent of Uihlein Wilson Architects, Inc.

REVISIONS		
No.	Date	Description

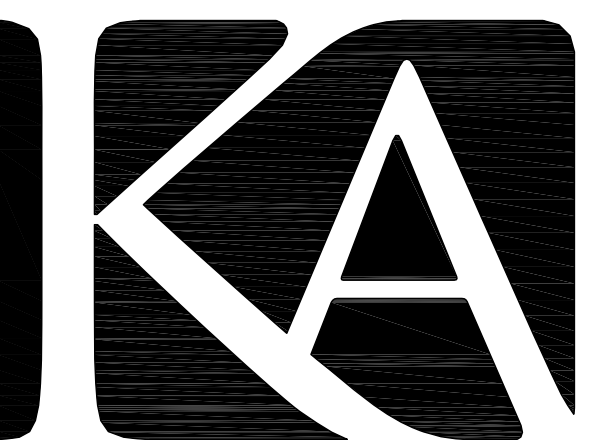

KAPUR & ASSOCIATES, INC.
CONSULTING ENGINEERS
7711 N. PORT WASHINGTON ROAD
MILWAUKEE, WISCONSIN 53217
Phone: 414.351.6668 Fax: 414.351.4117
www.kapurengineers.com



Scale: 0 10 20 40
Scale: 1" = 20'

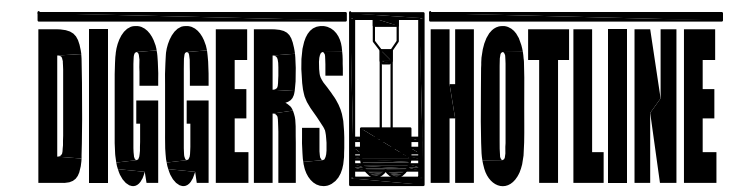

Dial 811 or (800)242-8511
www.DiggersHotline.com

**PRELIMINARY
NOT FOR CONSTRUCTION**

PROJECT
**LA CASA
CHARTER
SCHOOL - SE
PARKING LOT**
410 ARCADIAN AVE
WAUKESHA, WI 53186

SHEET

**SITE EROSION
CONTROL PLAN**

DATE
04-15-2016

PROJECT NO.
160080.01

SHEET NO.

C106

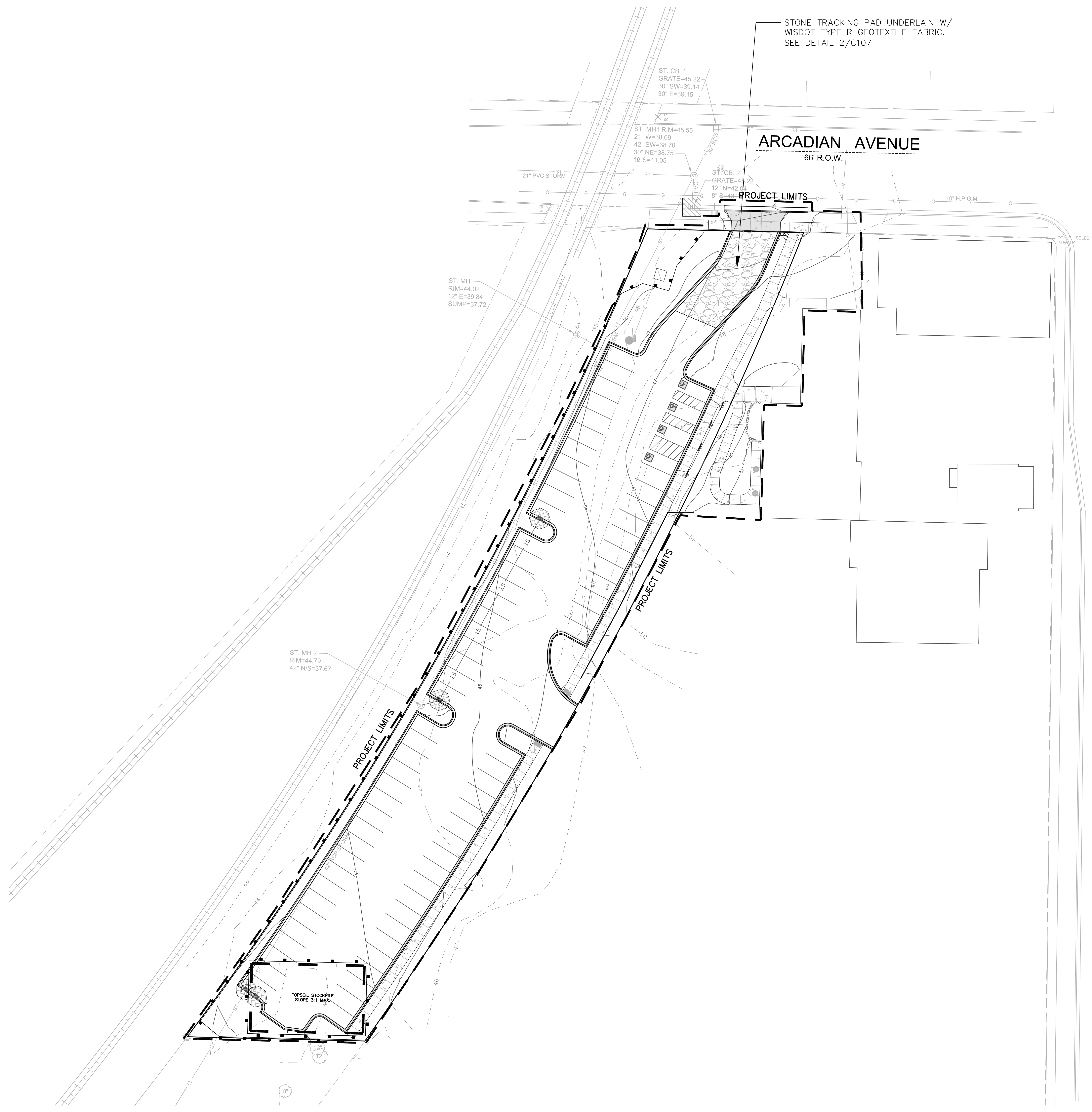

STONE TRACKING PAD UNDERLAIN W/
WISDOT TYPE R GEOTEXTILE FABRIC.
SEE DETAIL 2/C107

ARCADIAN AVENUE
66' R.O.W.

PROJECT LIMITS

ST. CB. 1
GRATE=45.22
30" SW=38.14
30" E=38.15

ST. MH1 RIM=45.55
21" W=38.69
42" SW=38.70
30" NE=38.75
12" S=41.05

ST. CB. 2
GRATE=45.22
12" N=42.04
8" S=43.14

ST. MH
RIM=44.02
12" E=39.84
SUMP=37.72

ST. MH 2
RIM=44.79
42" N/S=37.67

PROJECT LIMITS

PROJECT LIMITS

TOPSOIL STOCKPILE
SLOPE 3:1 MAX.

NORTH HARTWELL AVENUE
68' R.O.W.

EROSION CONTROL LEGEND

- FILTER FABRIC FENCE
SEE DETAIL 1/C107
 - DESIGNATES PROPOSED INLETS THAT MUST BE PROTECTED AFTER THEY HAVE BEEN CONSTRUCTED.
SEE DETAIL 4/C107
 - DESIGNATES EXISTING INLETS THAT MUST BE PROTECTED
SEE DETAIL 4/C107
 - INSTALL EROSION MAT ON ALL SLOPES GREATER THAN 4:1 AND ALL DRAINAGE SWALES
- USE CLASS I, TYPE A FROM WISDOT PRODUCT APPROVED LIST FOR ALL SIDE SLOPES
- USE CLASS II, TYPE B FOR ALL DRAINAGE SWALES. INSTALL EROSION MAT ON THE BOTTOM OF AND A MINIMUM OF 2 FEET VERTICALLY UP THE SIDE SLOPES OF ALL DRAINAGE SWALES. CLASS I, TYPE A MAY BE USED FOR THE REMAINDER OF THE SIDE SLOPES IN DRAINAGE SWALES EXCEEDING 2 FEET VERTICALLY.

INSPECT ALL EROSION CONTROL MEASURES PRIOR TO COMMENCING GRADING, GRUBBING OR OTHER LAND DISTURBING ACTIVITIES. EROSION CONTROL MEASURES MUST BE INSPECTED WEEKLY AND WITHIN 24 HOURS OF EVERY PRECIPITATION EVENT OF 0.50 INCH OR GREATER. IN ADDITION THE CONTRACTOR SHALL CONDUCT DAILY INSPECTIONS AND DOCUMENT CONDITIONS AND REPAIRS MADE ALONG WITH DATE, TIME OF INSPECTION AND WEATHER CONDITIONS IN A DAILY LOG BOOK. THE DAILY LOG BOOK, WEEKLY / 0.50 INCH PRECIPITATION REPORTS, APPROVED PLANS AND MPDES PERMIT SHALL BE KEPT IN AN ACCESSIBLE LOCATION, LIKE A MAILBOX, WITHIN THE STAGING AREA.

*1. ABSOLUTELY NO TIME MARY CONSTRUCTION EQUIPMENT, DEBRIS, FILL, ETC. BE PLACED WITHIN WETLANDS, WATERWAYS OR FLOOD PLAINS UNLESS IDENTIFIED IN THE PLANS.



UIHLEIN WILSON ARCHITECTS

322 East Michigan Street
Milwaukee, WI 53202

telephone | 414.271.8899
facsimile | 414.271.8942
email | office@uihlein-wilson.com

© UIHLEIN WILSON ARCHITECTS, INC. ALL RIGHTS RESERVED

OWNERSHIP OF DOCUMENTS
This document, and the ideas and designs incorporated herein, are the intellectual property of Uihlein Wilson Architects, Inc. and shall remain the property of Uihlein Wilson Architects, Inc. for all other parties or purposes without the express written consent of Uihlein Wilson Architects, Inc.

REVISIONS		
No.	Date	Description

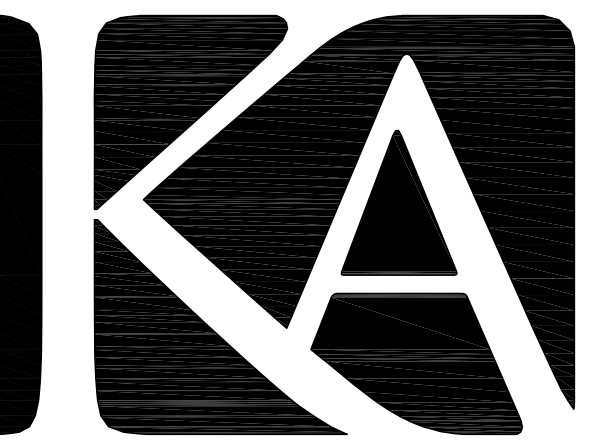

KAPUR & ASSOCIATES, INC.
CONSULTING ENGINEERS
7711 N. PORT WASHINGTON ROAD
MILWAUKEE, WISCONSIN 53217
Phone: 414.351.6668 Fax: 414.351.4117
www.kapurengineers.com

**PRELIMINARY
NOT FOR CONSTRUCTION**

PROJECT
**LA CASA
CHARTER
SCHOOL - SE
PARKING LOT**
410 ARCADIAN AVE
WAUKESHA, WI 53186

SHEET

SITE DETAILS

DATE

04-15-2016

PROJECT NO.

160080.01

SHEET NO.

C107

EROSION CONTROL MEASURES

- CONTRACTOR TO INSTALL AND MAINTAIN EROSION CONTROL MEASURES AS INDICATED ON THIS PLAN AND PER THE LATEST WDNR TECHNICAL STANDARDS. TECHNICAL STANDARDS MAY BE VIEWED ONLINE AT: <http://dnr.wis.gov/runoff/stormwater/techstds.htm>
- INLETS AND CATCH BASINS SHALL BE PROTECTED WITH INLET FILTERS THAT ARE FABRICATED WITH GEOTEXTILE TO REDUCE SEDIMENT FROM ENTERING THESE AREAS PER WDNR TECHNICAL STANDARD 1060 AS FOLLOWS:
 - ALL FABRIC BARRIERS SELECTED FOR INLET/CATCH BASIN PROTECTION DEVICES SHALL BE SELECTED FROM THE LIST OF APPROVED FABRICS CERTIFIED FOR INLET PROTECTION, GEOTEXTILE FABRIC TYPE FF IN THE CURRENT EDITION OF THE MOST PRODUCT ACCEPTABILITY LIST TO OBTAIN THE P.A.L. PLEASE REFER TO THIS WEBSITE: <http://www.dot.wisconsin.gov/business/engrsvr/pol.htm>
 - INLET PROTECTION SHALL BE AT A MINIMUM INSPECTED WEEKLY AND WITHIN 24 HOURS AFTER EVERY PRECIPITATION EVENT OF 1/8 INCH OR GREATER DURING A 24-HOUR PERIOD.
 - PLACEMENT OF SOIL MATERIAL, DEBRIS, SOLS, ETC. ON TOP OF INLETS/CATCH BASINS, EVEN IF TEMPORARY, IS STRICTLY DISCOURAGED AND PROHIBITED.
 - SEDIMENT DEPOSITS SHALL BE REMOVED AND THE INLET PROTECTION DEVICE RESTORED TO ITS ORIGINAL DIMENSIONS WHEN THE SEDIMENT HAS ACCUMULATED BETWEEN 1/3 TO 1/2 THE DESIGN DEPTH OF THE DEVICE, OR WHEN THE DEVICE IS NO LONGER FUNCTIONING PER MANUFACTURER'S SPECIFICATIONS. ALL SEDIMENT COLLECTED SHALL BE PROPERLY DISPOSED OR TO PREVENT DISCHARGE INTO AREA WATERWAYS AND WETLANDS.
 - DUE CARE SHALL BE TAKEN TO ENSURE SEDIMENT DOES NOT FALL INTO THE INLETS/CATCH BASINS AND IMPEDS THE INTENDED FUNCTION OF THE DEVICE. ANY MATERIAL FALLING INTO THE INLET/CATCH BASIN SHALL BE REMOVED AND PROPERLY DISPOSED OF PER NOTE D ABOVE.
 - INLET FILTERS MAY BE REMOVED AND PROPERLY DISPOSED OF UPON COMPLETION OF CONSTRUCTION, HAULING OR MOVEMENT OF CONSTRUCTION EQUIPMENT THROUGHOUT THE SITE, AND ONCE THE SITE IS ADEQUATELY STABILIZED, UNLESS AS OTHERWISE NOTICED BY THE WDNR.
- A TRACKING PAD SHALL BE INSTALLED AS SHOWN ON THE PLAN SHEET PRIOR TO THE START OF CONSTRUCTION TO REDUCE OFF-SITE SEDIMENTATION BY THE TRACKING OF SEDIMENT FROM THE SITE PER WDNR TECHNICAL STANDARD 1057 AS FOLLOWS:
 - A WISDOT TYPE R GEOTEXTILE FABRIC SHALL BE USED TO PREVENT MIGRATION OF UNDERLYING SOIL TO THE STONE.
 - AGGREGATE USED FOR TRACKING PADS SHALL BE 3 TO 6 INCH CLEAR OR WASHED STONE. ALL MATERIAL TO BE RETAINED BY 3 INCH SIEVE.
 - THE AGGREGATE SHALL BE PLACED IN A LAYER ON TOP OF THE TYPE R GEOTEXTILE FABRIC AT LEAST 12 INCHES THICK.
 - THE TRACKING PAD SHALL BE THE FULL WIDTH OF THE VEHICLES FRONT AND BE AT LEAST 50 FEET LONG.
 - VEHICLES TRAVELING ACROSS THE TRACKING PAD SHALL MAINTAIN A SLOW CONSTANT SPEED.
 - ANY SEDIMENT OR ROCK ACCUMULATION ONTO LOCAL ROADWAYS SHALL BE REMOVED BY STREET CLEANING, NOT FLUSHING BEFORE THE END OF EACH WORKING DAY.
 - THE TRACKING PAD SHALL, AT A MINIMUM BE INSPECTED WEEKLY AND WITHIN 24 HOURS AFTER EVERY PRECIPITATION EVENT OF 1/8 INCH OF RAIN OR MORE DURING A 24-HOUR PERIOD.
 - THE TRACKING PAD PERFORMANCE SHALL BE MAINTAINED BY SCRAPPING OR TOP-DRESSING WITH ADDITIONAL AGGREGATE.
 - A MINIMUM 12-INCH THICK PAD SHALL BE MAINTAINED.
- THE CONSTRUCTION SITE PERIMETER AND TOPSOIL STOCKPILE AREA SHALL BE PROTECTED WITH SILT FENCE AS SHOWN ON THE PLAN SHEET PRIOR TO THE START OF CONSTRUCTION TO INTERCEPT AND REDUCE THE FLOW OF SEDIMENT-LADEN SHEET FLOW RUNOFF FROM THE CONSTRUCTION SITE PER WDNR TECHNICAL STANDARD 1056 AS FOLLOWS:
 - SILT FENCE ENDS SHALL BE EXTENDED UPSLOPE TO PREVENT WATER FROM FLOWING AROUND THE ENDS OF THE FENCE AS SHOWN ON THE PLAN SHEET.
 - ALL FABRIC BARRIERS SELECTED FOR INLET/CATCH BASIN PROTECTION DEVICES SHALL BE SELECTED FROM THE LIST OF APPROVED FABRICS CERTIFIED FOR INLET PROTECTION, GEOTEXTILE FABRIC TYPE FF IN THE CURRENT EDITION OF THE MOST PRODUCT ACCEPTABILITY LIST TO OBTAIN THE P.A.L. PLEASE REFER TO THIS WEBSITE: <http://www.dot.wisconsin.gov/business/engrsvr/pol.htm>
 - INLET PROTECTION SHALL BE AT A MINIMUM INSPECTED WEEKLY AND WITHIN 24 HOURS AFTER EVERY PRECIPITATION EVENT OF 1/8 INCH OR GREATER DURING A 24-HOUR PERIOD.
 - PLACEMENT OF SOIL MATERIAL, DEBRIS, SOLS, ETC. ON TOP OF INLETS/CATCH BASINS, EVEN IF TEMPORARY, IS STRICTLY DISCOURAGED AND PROHIBITED.
 - SEDIMENT DEPOSITS SHALL BE REMOVED AND THE INLET PROTECTION DEVICE RESTORED TO ITS ORIGINAL DIMENSIONS WHEN THE SEDIMENT HAS ACCUMULATED BETWEEN 1/3 TO 1/2 THE DESIGN DEPTH OF THE DEVICE, OR WHEN THE DEVICE IS NO LONGER FUNCTIONING PER MANUFACTURER'S SPECIFICATIONS. ALL SEDIMENT COLLECTED SHALL BE PROPERLY DISPOSED OR TO PREVENT DISCHARGE INTO AREA WATERWAYS AND WETLANDS.
 - DUE CARE SHALL BE TAKEN TO ENSURE SEDIMENT DOES NOT FALL INTO THE INLETS/CATCH BASINS AND IMPEDS THE INTENDED FUNCTION OF THE DEVICE. ANY MATERIAL FALLING INTO THE INLET/CATCH BASIN SHALL BE REMOVED AND PROPERLY DISPOSED OF PER NOTE D ABOVE.
 - INLET FILTERS MAY BE REMOVED AND PROPERLY DISPOSED OF UPON COMPLETION OF CONSTRUCTION, HAULING OR MOVEMENT OF CONSTRUCTION EQUIPMENT THROUGHOUT THE SITE, AND ONCE THE SITE IS ADEQUATELY STABILIZED, UNLESS AS OTHERWISE NOTICED BY THE WDNR.
- A TRACKING PAD SHALL BE INSTALLED AS SHOWN ON THE PLAN SHEET PRIOR TO THE START OF CONSTRUCTION TO REDUCE OFF-SITE SEDIMENTATION BY THE TRACKING OF SEDIMENT FROM THE SITE PER WDNR TECHNICAL STANDARD 1057 AS FOLLOWS:
 - A WISDOT TYPE R GEOTEXTILE FABRIC SHALL BE USED TO PREVENT MIGRATION OF UNDERLYING SOIL TO THE STONE.
 - AGGREGATE USED FOR TRACKING PADS SHALL BE 3 TO 6 INCH CLEAR OR WASHED STONE. ALL MATERIAL TO BE RETAINED BY 3 INCH SIEVE.
 - THE AGGREGATE SHALL BE PLACED IN A LAYER ON TOP OF THE TYPE R GEOTEXTILE FABRIC AT LEAST 12 INCHES THICK.
 - THE TRACKING PAD SHALL BE THE FULL WIDTH OF THE VEHICLES FRONT AND BE AT LEAST 50 FEET LONG.
 - VEHICLES TRAVELING ACROSS THE TRACKING PAD SHALL MAINTAIN A SLOW CONSTANT SPEED.
 - ANY SEDIMENT OR ROCK ACCUMULATION ONTO LOCAL ROADWAYS SHALL BE REMOVED BY STREET CLEANING, NOT FLUSHING BEFORE THE END OF EACH WORKING DAY.
 - THE TRACKING PAD SHALL, AT A MINIMUM BE INSPECTED WEEKLY AND WITHIN 24 HOURS AFTER EVERY PRECIPITATION EVENT OF 1/8 INCH OF RAIN OR MORE DURING A 24-HOUR PERIOD.
 - THE TRACKING PAD PERFORMANCE SHALL BE MAINTAINED BY SCRAPPING OR TOP-DRESSING WITH ADDITIONAL AGGREGATE.
 - A MINIMUM 12-INCH THICK PAD SHALL BE MAINTAINED.
- SEEDING AND MULCHING TECHNIQUES SHALL BE USED ON AREAS OF EXPOSED SOIL WHERE THE ESTABLISHMENT OF VEGETATION IS DESIRED. TEMPORARY SEEDING SHALL BE APPLIED TO DISTURBED AREAS THAT WILL NOT BE BROUGHT TO FINAL GRADE OR ON WHICH LAND-DISTURBING ACTIVITIES WILL NOT BE PERFORMED FOR A PERIOD GREATER THAN 14 CALENDAR DAYS, REQUIRING VEGETATIVE COVER FOR LESS THAN ONE YEAR. SEED AND MULCH SHALL BE UTILIZED THROUGHOUT THE DURATION OF CONSTRUCTION TO ESTABLISH TEMPORARY VEGETATION TO HELP REDUCE EROSION PER WDNR TECHNICAL STANDARDS 1059 AND 1058 RESPECTIVELY AS FOLLOWS:
 - TEMPORARY SEEDING REQUIRES A SEEDBED OF LOOSE SOIL TO A MINIMUM DEPTH OF 2 INCHES.
 - INSTALLED SILT FENCE SHALL BE A MINIMUM 14 INCHES HIGH AND SHALL NOT EXCEED 28 INCHES IN HEIGHT MEASURED FROM THE INSTALLED GROUND ELEVATION.
 - SILT FENCE SHALL BE SUPPORTED BY EITHER STEEL OR WOOD SUPPORT POSTS.
 - THE MAXIMUM SPACING OF POSTS FOR NONWOVEN SILT FENCE SHALL BE 3 FEET OR FOR WOVEN FABRIC 8 FEET.
 - SILT FENCE SHALL HAVE A SUPPORT CORD AT THE TOP OF THE FENCE.
 - WHERE JOINTS ARE NEEDED, EACH END OF THE FABRIC SHALL BE SECURELY FASTENED TO A POST. THE POSTS SHALL BE WRAPPED AROUND EACH OTHER TO PRODUCE A STABLE AND SECURE JOINT OR SHALL BE OVERLAPPED THE DISTANCE BETWEEN TWO POSTS.
 - A MINIMUM OF 20 INCHES OF THE POSTS SHALL EXTEND INTO THE GROUND AFTER INSTALLATION.
 - SILT FENCE SHALL BE ANCHORED BY SPREADING AT LEAST 8 INCHES OF THE FABRIC IN A 4 INCH WIDE BY 6 INCH DEEP TRENCH, OR 6 INCH DEEP V-TRENCH ON THE UPSLOPE SIDE OF THE FENCE. THE TRENCH SHALL BE BACKFILLED AND COMPACTED. TRENCHES SHALL NOT BE EXCAVATED ANY DEEPER THAN NECESSARY FOR PROPER INSTALLATION.
 - ON THE TERMINAL ENDS OF THE SILT FENCE THE FABRIC SHALL BE WRAPPED AROUND THE POST SUCH THAT THE STAPLES ARE NOT VISIBLE.
 - GEOTEXTILE FABRIC SPECIFICATIONS SHALL MEET VALUES ESTABLISHED IN TECHNICAL STANDARD 1056.
 - SILT FENCE SHALL BE REMOVED ONCE THE SITE IS ADEQUATELY STABILIZED.
 - WHEN PLACING SILT FENCE NEAR TREES, CARE SHALL BE TAKEN TO MINIMIZE DAMAGE TO THE ROOT SYSTEM BY AVOIDING COMPACTION AND ROOT CUTTING WITHIN 1.5 FEET MULTIPLIED BY THE INCH DIAMETER OF THE TREE.
 - THE CONTRACTOR MAY FURTHER STRENGTHEN THE SILT FENCE BY USING HAY BALES ON THE DOWN SLOPE SIDE AS NEEDED.
 - SILT FENCE SHALL, AT A MINIMUM BE INSPECTED WEEKLY AND WITHIN 24 HOURS AFTER EVERY PRECIPITATION EVENT THAT PRODUCES 1/8 INCH OF RAIN OR MORE DURING A 24-HOUR PERIOD.
 - DAMAGED OR DECOMPOSED SILT FENCE, UNRETRACTING, OR FLOW CHANNELS AROUND THE END OF BARRIERS SHALL BE REPAIRED OR CORRECTED.
 - SEDIMENT SHALL BE PROPERLY DISPOSED OF ONCE THE DEPOSITS REACH 1/2 THE HEIGHT OF THE FENCE TO PREVENT DISCHARGE INTO AREA WATERWAYS AND WETLANDS.

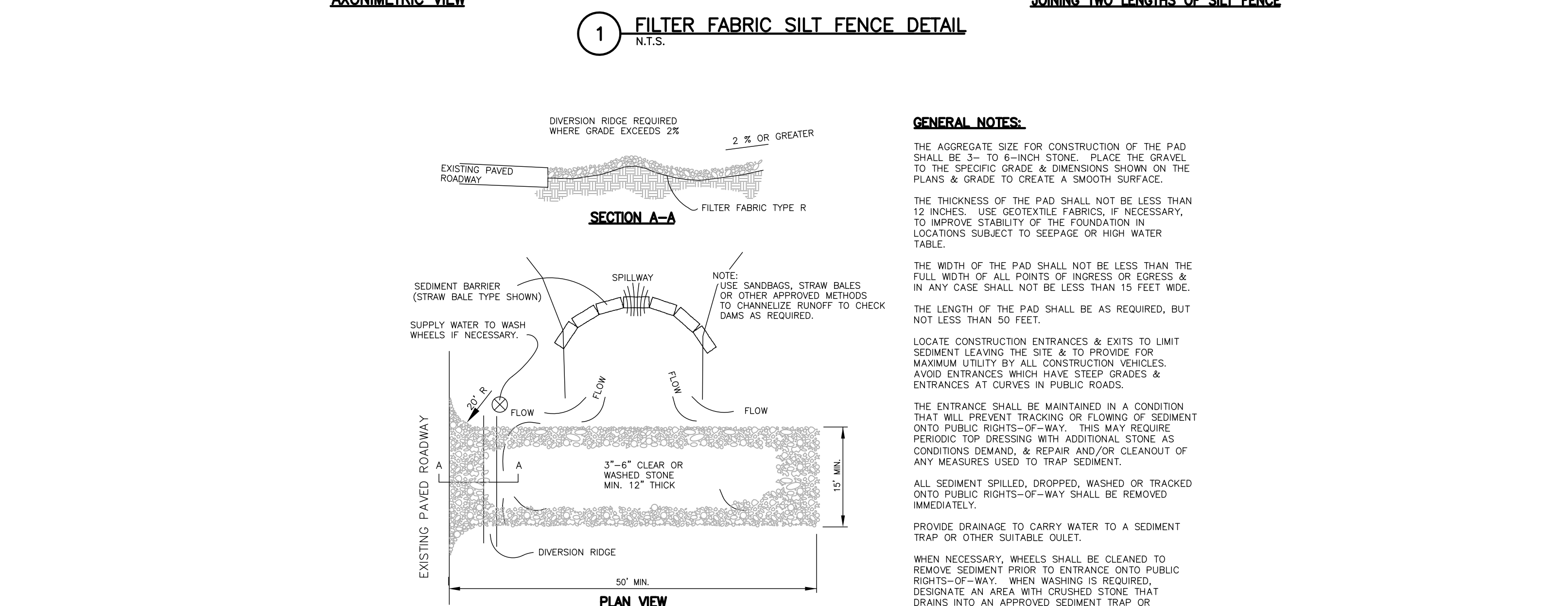
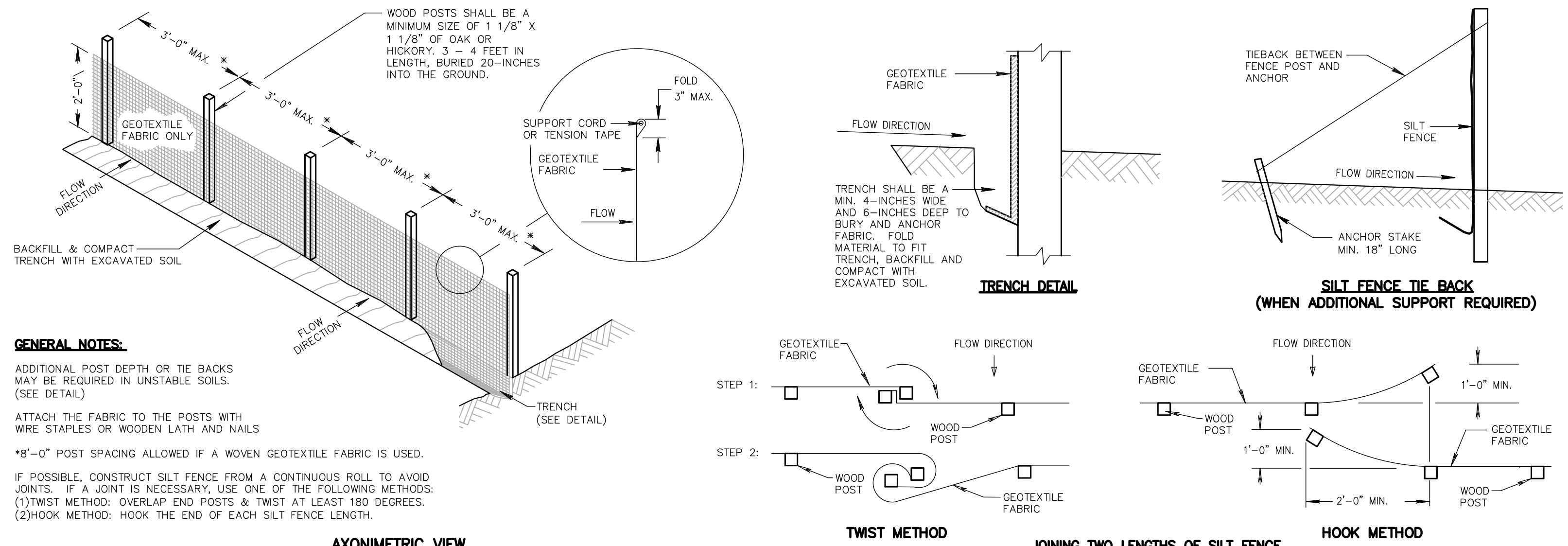

2 STONE TRACKING CONSTRUCTION ENTRANCE

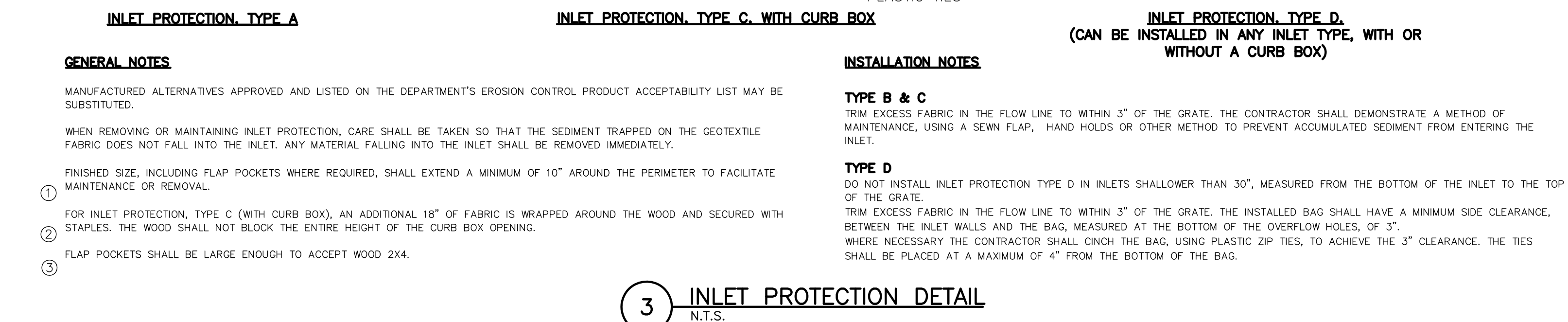
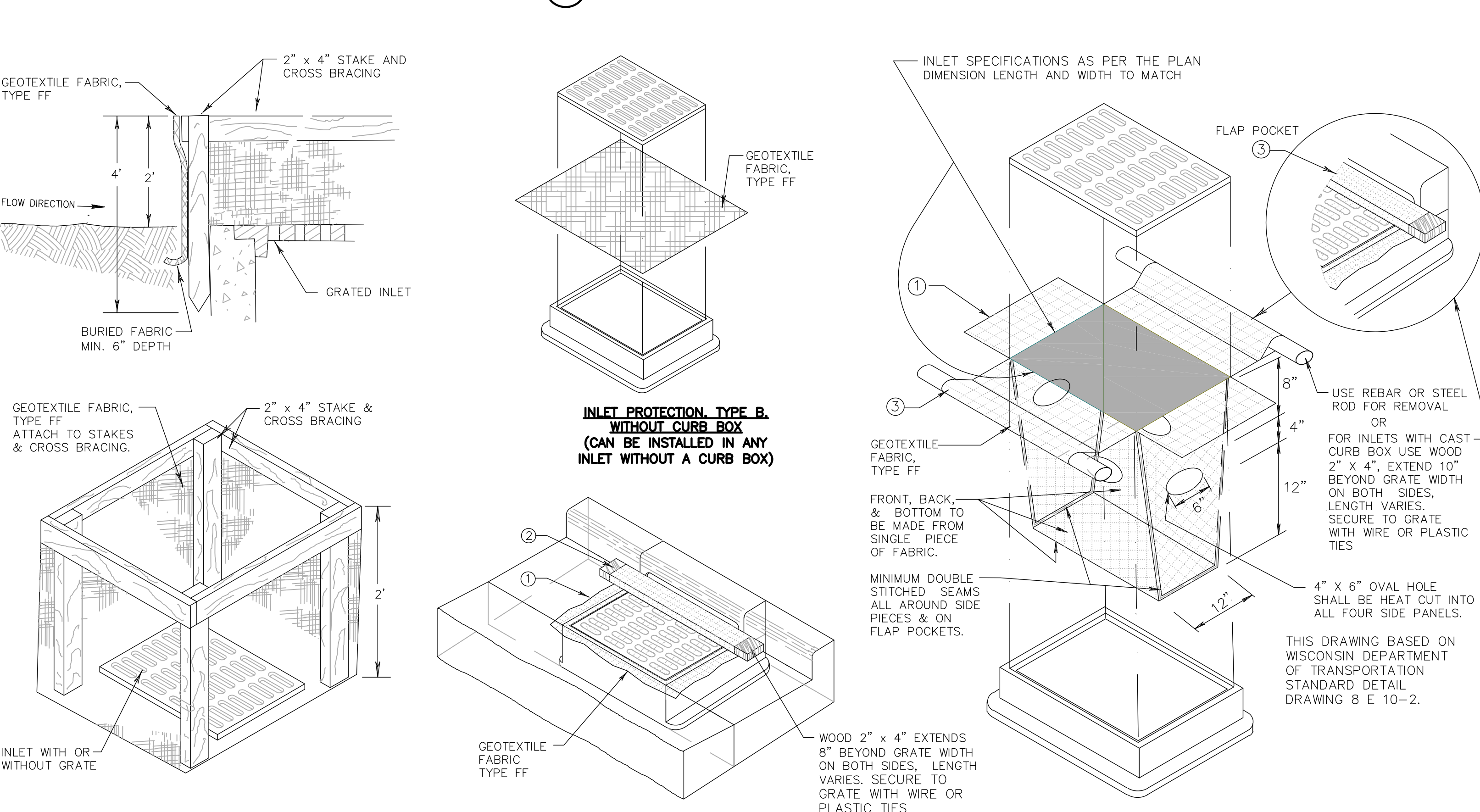

DEWATERING PLAN

- TO FACILITATE CONSTRUCTION AT THE PROJECT SITE, DEWATERING MAY TAKE PLACE BY THE SELECTED CONTRACTOR. CONTRACTOR TO FOLLOW THESE INSTRUCTIONS WHILE PERFORMING DEWATERING ACTIVITIES ON-SITE.
- NOTE: THESE INSTRUCTIONS DO NOT APPLY TO WATER BEING DISCHARGED DIRECTLY TO GROUNDWATER OR KIDNEY FEATURES OR WELL DEWATERING SYSTEMS. COORDINATE ACCORDINGLY FOR OTHER DEWATERING ACTIVITIES AS DEEMED NECESSARY WITH THE WDNR.
- THE CONTRACTOR SHALL ENSURE THAT THE DEWATERING PRACTICES CARRIED OUT MEET OR EXCEED WDNR TECHNICAL STANDARD NUMBER 1061.
 - A PAN OR OTHER CONTAINMENT DEVICE SHALL BE PLACED UNDERNEATH THE PUMP TO CAPTURE ANY SPILLS, OILS, GASOLINE, ETC. SHALL NOT BE STORED WITHIN WETLANDS, NEAR THE STORMWATER POND, OR OTHER ON-SITE WATER AREAS.
 - A TYPE 2 GEOTEXTILE BAG THAT IS NO SMALLER THAN 100 SQUARE FEET; HAS A MAXIMUM APPARENT OPENING SIZE OF 0.212 mm; HAS A GRAB TENSILE STRENGTH OF 300 LBS; MULLEN BURST OF 580 PSI; PERMEABILITY OF 0.2 CM/SEC; FABRIC WEIGHT OF 12 OZ SHALL BE USED. THE GEOTEXTILE BAG AREA AND DOWNGRADE FLOW AREA SHALL CONSIST OF VEGETATED AND UNDISTURBED SOILS.
 - POLYMER APPROVED BY THE WDNR MEETING WDNR TECHNICAL STANDARD 1051 MAY BE USED IN COMBINATION WITH THE DEWATERING BAG IF THE DEWATERING BAG IS NOT DOING AN ADEQUATE JOB ALONE OF FILTERING SEDIMENTS. THE CONTRACTOR SHALL SUPPLY TOXICITY TESTING DATA TO THE WDNR BEFORE USE ON-SITE FOR WDNR APPROVAL. POLYMER SHALL NOT BE DIRECTLY APPLIED TO SURFACE WATER. CONTRACTOR SHALL OBTAIN THE POLYMER MATERIAL SAFETY DATA SHEETS (MSDS) FOR THE SELECTED POLYMER, MANUFACTURER'S INFORMATION AND WDNR USE RESTRICTIONS (SEE TECHNICAL STANDARD 1051) AND KEEP ALL THIS INFORMATION ON-SITE. CONTRACTOR SHALL ADHERE TO MANUFACTURER AND WDNR'S APPLICATION RATES FOR THE POLYMER. THE APPLICATION RATE SHALL NOT EXCEED THE WDNR USE RESTRICTIONS, EVEN IF THIS IS THE RECOMMENDED RATE BY THE MANUFACTURER. THE CONTRACTOR SHALL TAKE STEPS TO ENSURE THAT THE POLYMER IS NOT SPILLED. THE MANUFACTURER'S RECOMMENDED CLEANUP PROCEDURES SHALL BE FOLLOWED IN THE EVENT OF A SPILL.
 - A TARP MAY BE UTILIZED UNDERNEATH THE TYPE 2 GEOTEXTILE BAG AND JUST DOWN SLOPE OF THE BAG TO DISCOURAGE EROSION AND SCOUR.
 - A FLOATING SUCTION HOSE OR OTHER FLOTATION METHOD SHALL BE UTILIZED WHEN PUMPING FROM AN AREA WITH STANDING WATER TO AVOID SUCKING SEDIMENT FROM GRADE.
 - IF TURBID WATER IS LEAVING THE GEOTEXTILE BAG, THE CONTRACTOR SHALL SHUT OFF THE PUMP TO ALLOW SEDIMENTS TO SETTLE INTO THE BAG. CONTRACTOR SHALL FOLLOW THE MANUFACTURER'S SPECIFICATIONS FOR DETERMINING THE SEDIMENT CAPACITY OF THE GEOTEXTILE BAG USING GOOD COMMON SENSE. SEDIMENT LEVELS CONTAINED IN THE BAG SHALL BE MONITORED TO MEASURE THE LOSS OF STORAGE CAPACITY OVER TIME. THE CONTRACTOR SHALL PROPERLY DISPOSE OF THE GEOTEXTILE BAG IN A WASTE RECEPTACLE ONCE IT IS NO LONGER USED.
 - DURING DEWATERING ACTIVITIES THE CONTRACTOR SHALL MONITOR DEWATERING PRACTICES AND KEEP A LOG OF THE FOLLOWING:
 - DISCHARGE DURATION AND SPECIFIED PUMPING RATE.
 - OBSERVED WATER TABLE AT TIME OF DEWATERING.
 - MAINTENANCE ACTIVITIES
 - NAME AND QUANTITY OF POLYMER USED. PRODUCT TYPE.
 - APPLICATION RATE OF POLYMER IN POUNDS/ACRE FEET OF WATER.
 - DATE AND TIME APPLIED.
 - WEATHER CONDITIONS DURING APPLICATION.
 - METHOD OF APPLICATION.
- THIS LOG NEEDS TO BE KEPT ON SITE FOR WDNR REGULATORY REVIEW. COPIES OF THIS DOCUMENTATION SHOULD BE KEPT IN THE CONTRACTOR'S MONITORING LOG AND MADE AVAILABLE UPON REQUEST.
- REVIEW THE FOLLOWING FOR MORE INFORMATION:
WDNR TECHNICAL STANDARD 1061 FOR DEWATERING - http://dnr.wis.gov/runoff/pd/stormwater/techstds/erosion/Dewatering_1061.pdf
WDNR TECHNICAL STANDARD 1051 FOR POLYMER - http://dnr.wis.gov/runoff/pd/stormwater/techstds/erosion/Dewatering_1061.pdf

- INSPECT ALL EROSION CONTROL MEASURES PRIOR TO COMMENCING GRADING, GRUBBING OR OTHER LAND DISTURBING ACTIVITIES. EROSION CONTROL MEASURES MUST BE INSPECTED WEEKLY AND WITHIN 24 HOURS OF EVERY PRECIPITATION EVENT OF 0.50 INCH OR MORE. IN ADDITION, THE CONTRACTOR SHALL CONDUCT DAILY INSPECTIONS AND DOCUMENT CONDITIONS AND REPAIRS MADE, ALONG WITH DATE, TIME OF INSPECTION AND WEATHER CONDITIONS IN A DAILY LOG BOOK. THE DAILY LOG BOOK, WEEKLY 0.50 INCH PRECIPITATION REPORTS, APPROVED PLANS WPDES PERMIT & CHAPTER 30 PERMIT SHALL BE KEPT IN AN ACCESSIBLE LOCATION, LIKE A MAILBOX, WITHIN THE STAGING AREA.
- AT ABSOLUTELY NO TIME MAY CONSTRUCTION EQUIPMENT, DEBRIS, FILL, ETC. BE PLACED WITHIN WETLANDS, WATERWAYS OR FLOODPLAINS UNLESS IDENTIFIED IN THE PLANS & APPROVED BY DNR/USACE.

EROSION CONTROL OPERATION SEQUENCE + SCHEDULE

- AFTER BIDS ARE RECEIVED AND A MASS GRADING CONTRACTOR IS SELECTED, A PRE-CONSTRUCTION MEETING SHALL TAKE PLACE WITH ALL RELEVANT PARTIES IN ATTENDANCE.
- THE GENERAL CONTRACTOR IS RESPONSIBLE FOR INSTALLING AND MAINTAINING ALL SILT FENCES, SEEDING, EROSION MATTING, AND OTHER EROSION CONTROL MEASURES. GENERAL CONTRACTOR SHALL INSPECT ALL EROSION CONTROL MEASURES PRIOR TO COMMENCING GRADING, GRUBBING, OR OTHER LAND DISTURBING ACTIVITIES. EROSION CONTROL MEASURES MUST BE INSPECTED WEEKLY AND WITHIN 24 HOURS OF EVERY PRECIPITATION EVENT OF 1/8 INCH OR GREATER. IN ADDITION, THE ACTIVE CONTRACTOR SHALL CONDUCT DAILY INSPECTIONS AND DOCUMENT CONDITIONS AND REPAIRS MADE, ALONG WITH DATE, TIME OF INSPECTION, AND WEATHER CONDITIONS IN A DAILY LOG BOOK.
- ALL REGULATORY PERMITS, PROJECT PLANS, AND INSPECTION LOGS SHALL BE KEPT ON SITE IN AN ACCESSIBLE LOCATION, SUCH AS A MAILBOX, AVAILABLE TO REGULATORY AGENCIES UPON REQUEST.
- CONTRACTORS ARE TO MAINTAIN THE CONSTRUCTION SITE IN A NEAT AND TIDY MANNER FOR THE DURATION OF THE PROJECT.
- THE TIMING AND SEQUENCE OF CONSTRUCTION IS SCHEDULED AS FOLLOWS:**
- OBTAIN PLAN APPROVAL FROM THE CITY OF WAUKESHA, AND ALL APPLICABLE PERMITS, INCLUDING EROSION CONTROL PERMIT.
 - CONSTRUCTION IS SCHEDULED TO BEGIN IN SUMMER 2016, DEPENDING ON WEATHER & GROUND CONDITIONS.
 - A GRAVEL TRACKING PAD UNDERLAIN WITH WISDOT TYPE R GEOTEXTILE FABRIC, ALONG WITH A TEMPORARY CULVERT IF NECESSARY, SHALL BE INSTALLED AS SHOWN ON THE PLANS. RE-GRADE EXISTING ROADWAY. DITCH AS NECESSARY. IF INSTALLED, THE TEMPORARY CULVERT SHALL BE REMOVED AT END OF CONSTRUCTION ACTIVITIES.
 - SILT FENCE AND GRAVEL TRACKING PAD SHALL BE INSTALLED AS SHOWN ON THE PLANS, AND INSPECTED PRIOR TO COMMENCEMENT OF ANY LAND DISTURBING ACTIVITIES PER PROJECT PLANS DETAILS.
 - EROSION CONTROL SHALL, AT A MINIMUM, BE INSPECTED WEEKLY AND WITHIN 24 HOURS AFTER EVERY PRECIPITATION EVENT THAT PRODUCES 1/8 INCH OF RAIN OR MORE DURING A 24-HOUR PERIOD. SEDIMENT SHALL BE REMOVED TO MAINTAIN THE 2 FOOT DEPTH OF THE TREATMENT SURFACE AREA AS MEASURED FROM THE INVERT OF THE PRINCIPAL OULET. SEDIMENT MAY NEED TO BE REMOVED MORE FREQUENTLY IF THE OULET BECOMES CLOGGED IT SHALL BE CLEANED TO RESTORE FLOW CAPACITY. SEDIMENT TO BE REMOVED AFTER CONSTRUCTION & SITE STABILIZATION IS COMPLETE.
 - SITE DEMOLITION OF PAVEMENT, ETC. WILL OCCUR AFTER ALL EROSION CONTROL MEASURES ARE IN PLACE.
 - TOPSOIL STRIPPING AND ROUGH GRADING WILL FOLLOW. GRAVEL AND TOPSOIL STOCKPILES WILL BE LOCATED AS SHOWN ON THE PLANS. UNUSED STOCKPILES WILL BE REMOVED FROM THE SITE.
 - UTILITY INSTALLATION WILL OCCUR NEXT AND CONTINUE UNTIL ALL THE UTILITIES ARE INSTALLED.
 - AFTER ROUGH GRADING IS COMPLETE IN AREAS OUTSIDE OF PROPOSED ROADWAYS, PARKING LOTS, BUILDINGS, AND ALL OTHER HARD SURFACE AREAS, THE TOPSOIL WILL BE REAPPLIED AND THE LANDSCAPE CONTRACTOR WILL COMPLETE SEEDING/SODDING/FERTILIZING/MULCHING AND INSTALL EROSION MATTING AS PER APPROVED PLANS AND SPECIFICATIONS.
 - FINAL SITE STABILIZATION IS ANTICIPATED FOLLOWING THE COMPLETION OF GRADING ACTIVITIES. IF SITE STABILIZATION CANNOT BE COMPLETED BY OCTOBER 1, THEN THE USE OF ANIONIC POLYACRYLAMIDE CONFORMING TO WDNR TECHNICAL STANDARD 1050 SHALL BE USED.
 - AFTER ALL TOPSOIL HAS BEEN REAPPLIED AND STABILIZATION IS UNDERWAY, ROADWAY, PARKING LOT, AND SIDEWALK BASE MATERIAL WILL BE APPLIED PER PROJECT SPECIFICATIONS.
 - THE GENERAL CONTRACTOR WILL REQUEST A FINAL INSPECTION BY THE CITY. UPON APPROVAL, ALL SILT FENCES, INLET FILTER PROTECTION, AND OTHER EROSION CONTROL DEVICES SHALL BE REMOVED.
 - IF REQUIRED, FINAL "AS-BUILT" SURVEYS ARE TO BE CONDUCTED BY THE OWNER AND FINAL DOCUMENTS FORWARDED TO THE CITY.
 - BARE SOIL LEFT UNDISTURBED FOR 14 CALENDAR DAYS MUST BE TEMPORARILY STABILIZED PER WDNR TECHNICAL STANDARD 1059, OR TEMPORARY GRADING PRACTICES PER WDNR TECHNICAL STANDARD 1067 MAY BE IMPLEMENTED. HOWEVER BY OCTOBER 1, THE SITE SHALL BE STABILIZED PER NOTE 12 ABOVE.
 - WE DO NOT ANTICIPATE THE NEED FOR WATERING WITH THIS CONSTRUCTION SCHEDULE. HOWEVER, IF ADEQUATE RAIN IS NOT EXPERIENCED WITHIN ONE WEEK AFTER SEED GERMINATION AT ANY POINT DURING THE CONSTRUCTION PROCESS, WATER SHALL BE TRUCKED IN AND APPLIED ONCE PER WEEK.
- IF CONSTRUCTION SCHEDULES SHOULD CHANGE SIGNIFICANTLY, THIS PLAN NARRATIVE WILL BE UPDATED AND RESUBMITTED BY THE GENERAL CONTRACTOR TO THE CITY AND WDNR.

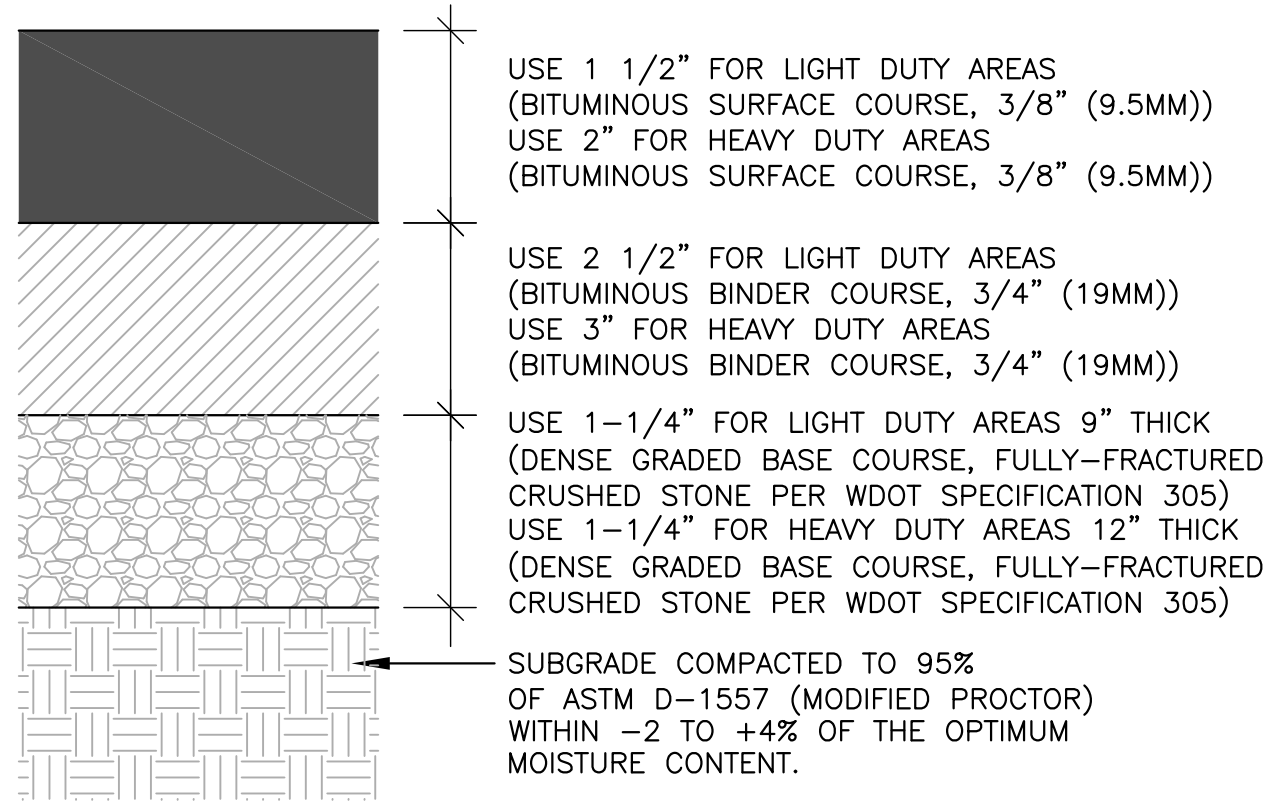

4 ASPHALTIC CONCRETE PAVEMENT
N.T.S.

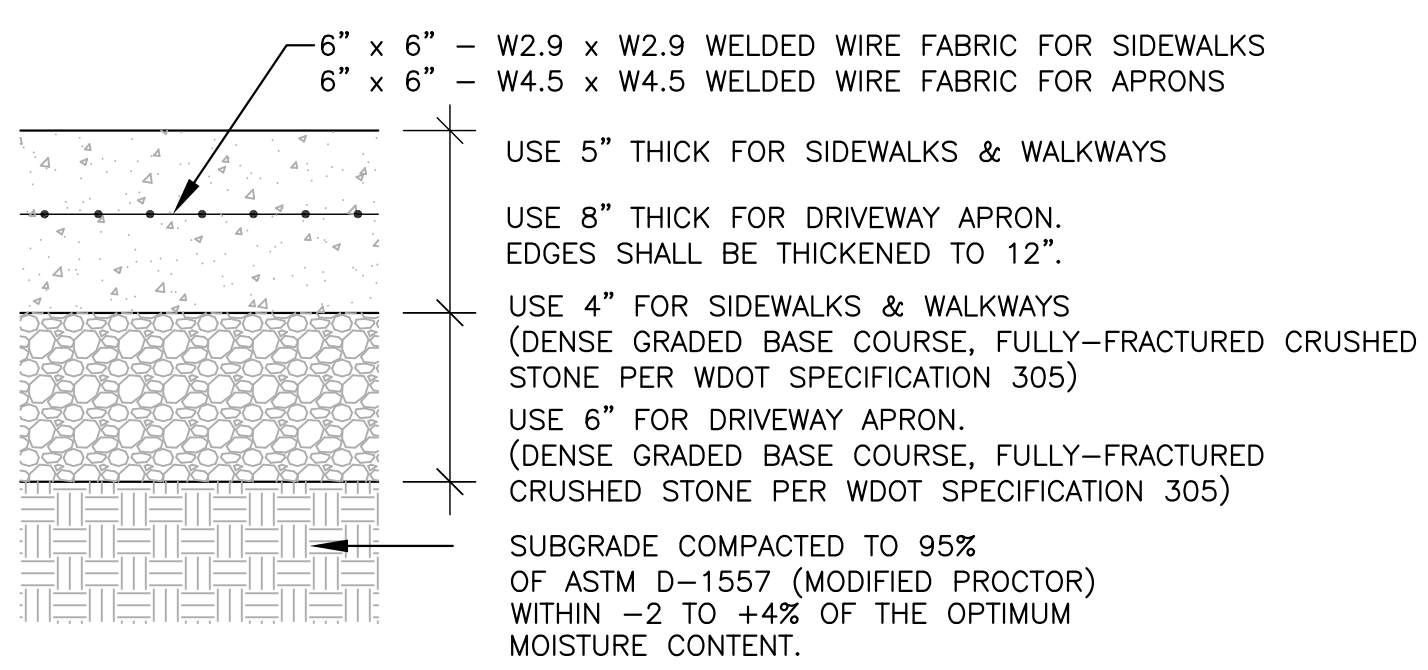

5 CONCRETE SIDEWALK/SLAB
N.T.S.

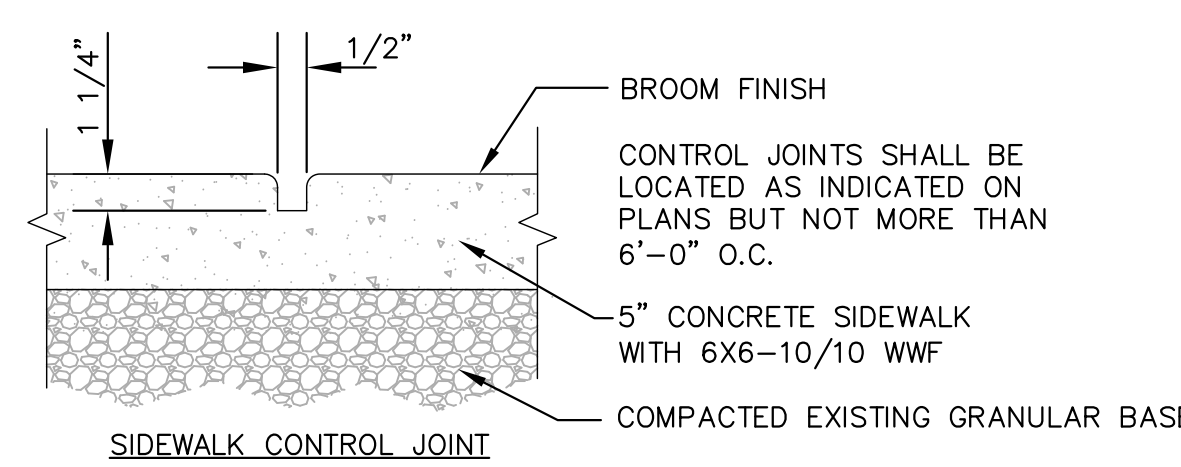
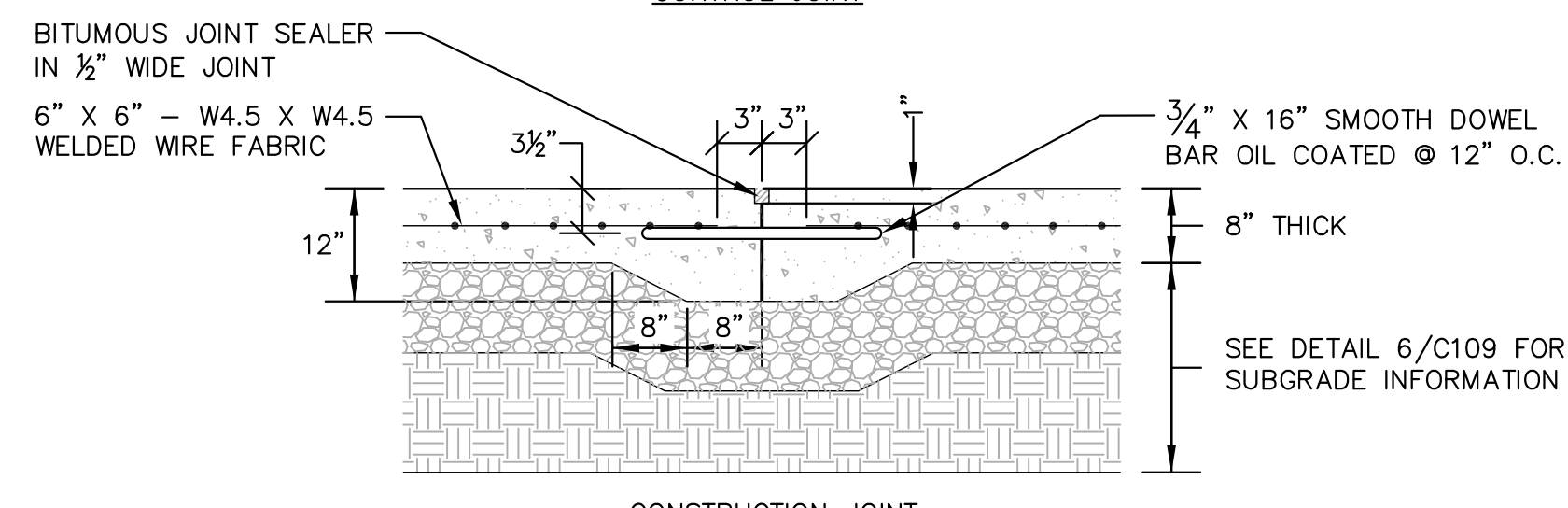
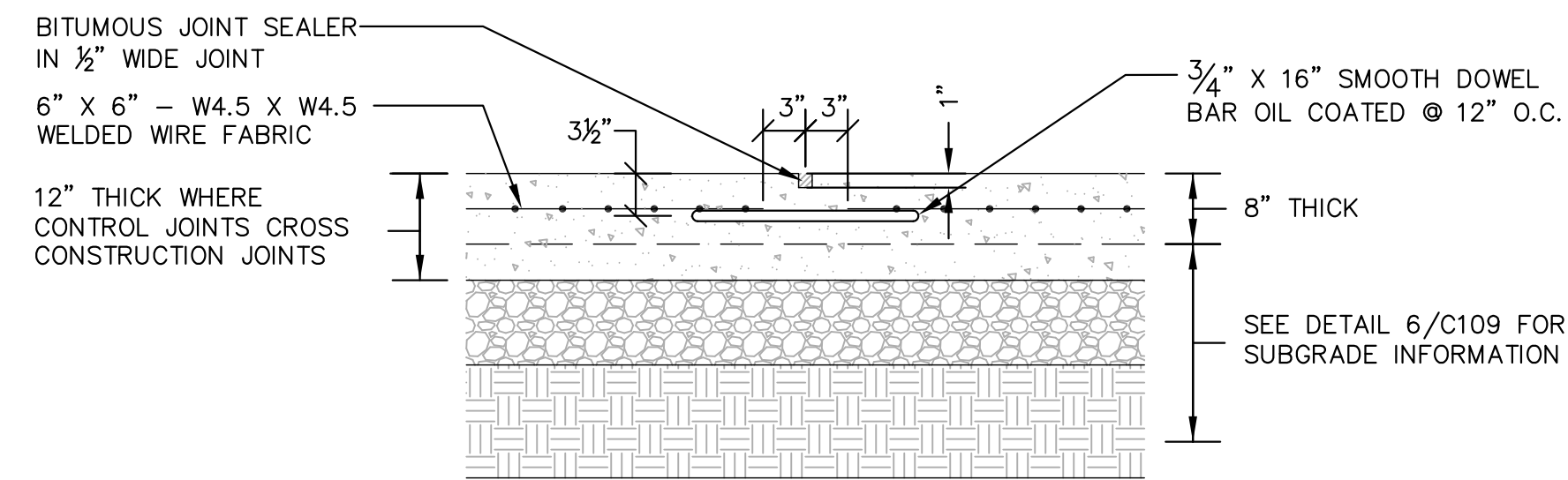

6 CONTROL & CONSTRUCTION JOINT DETAILS (TYP.)
N.T.S.

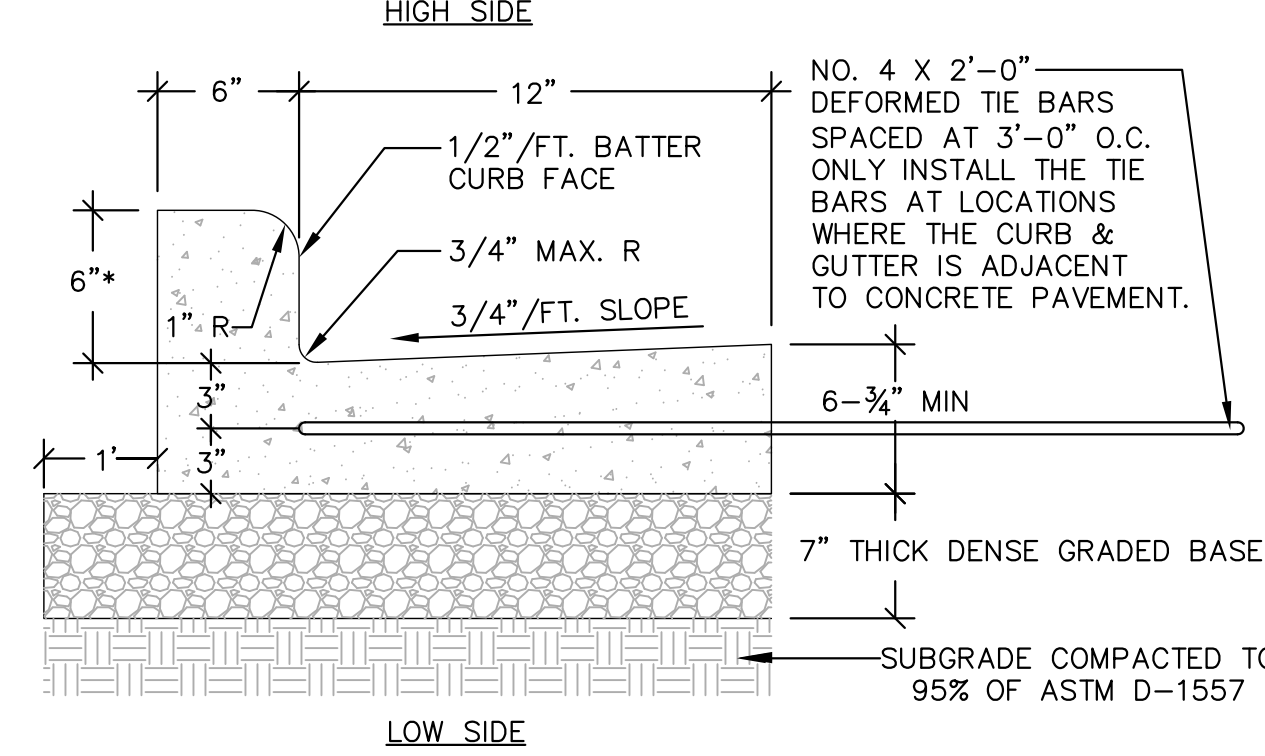
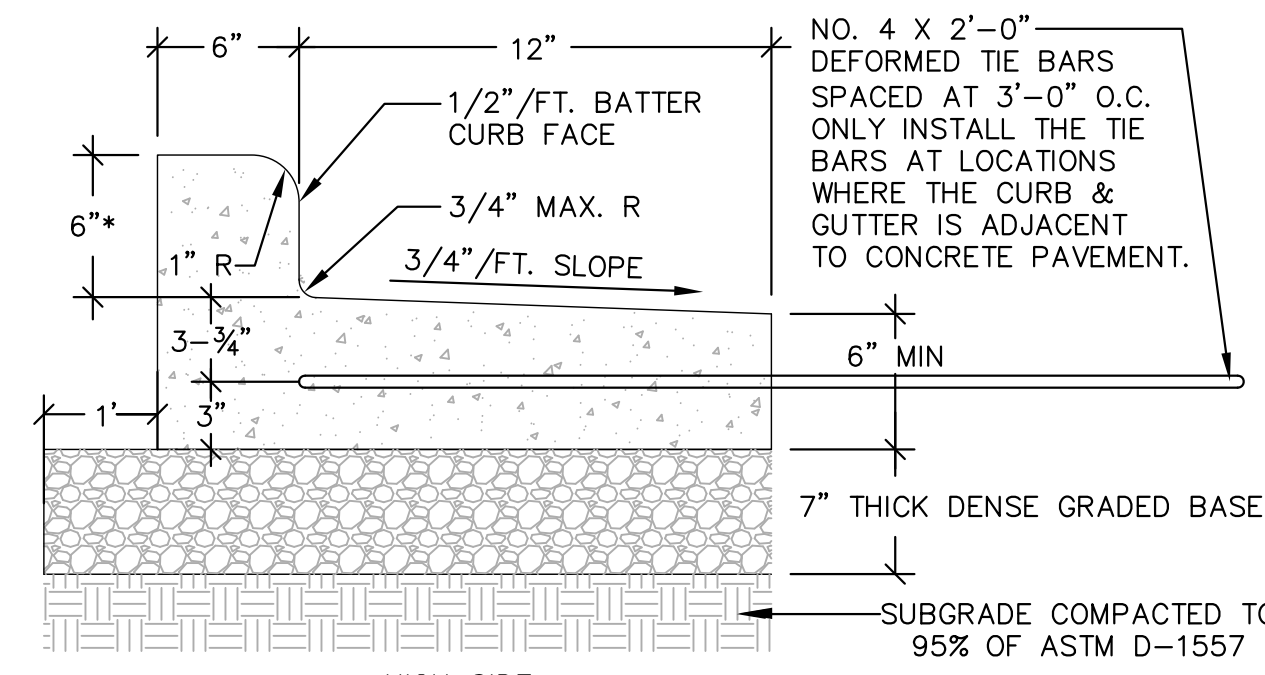

7 18-INCH BARRIER CONCRETE CURB & GUTTER
N.T.S.

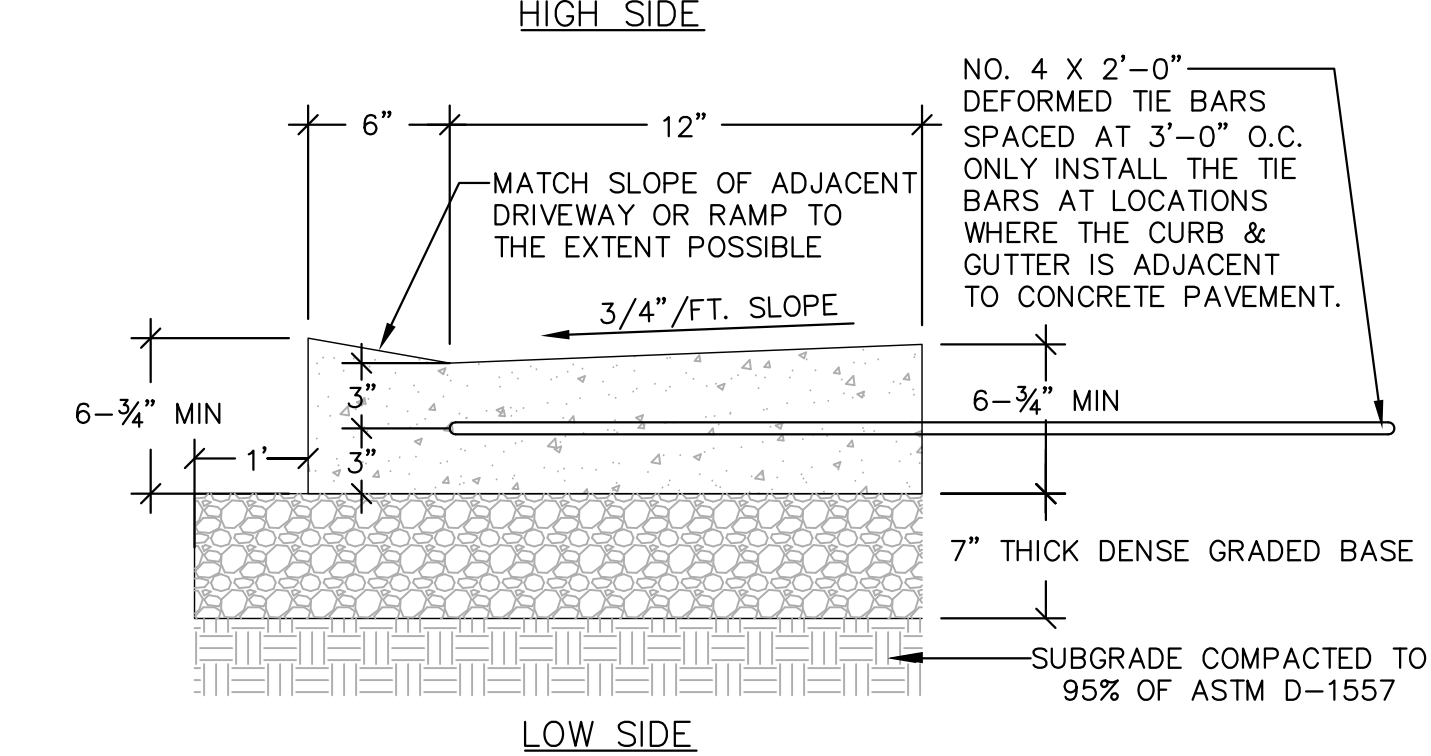
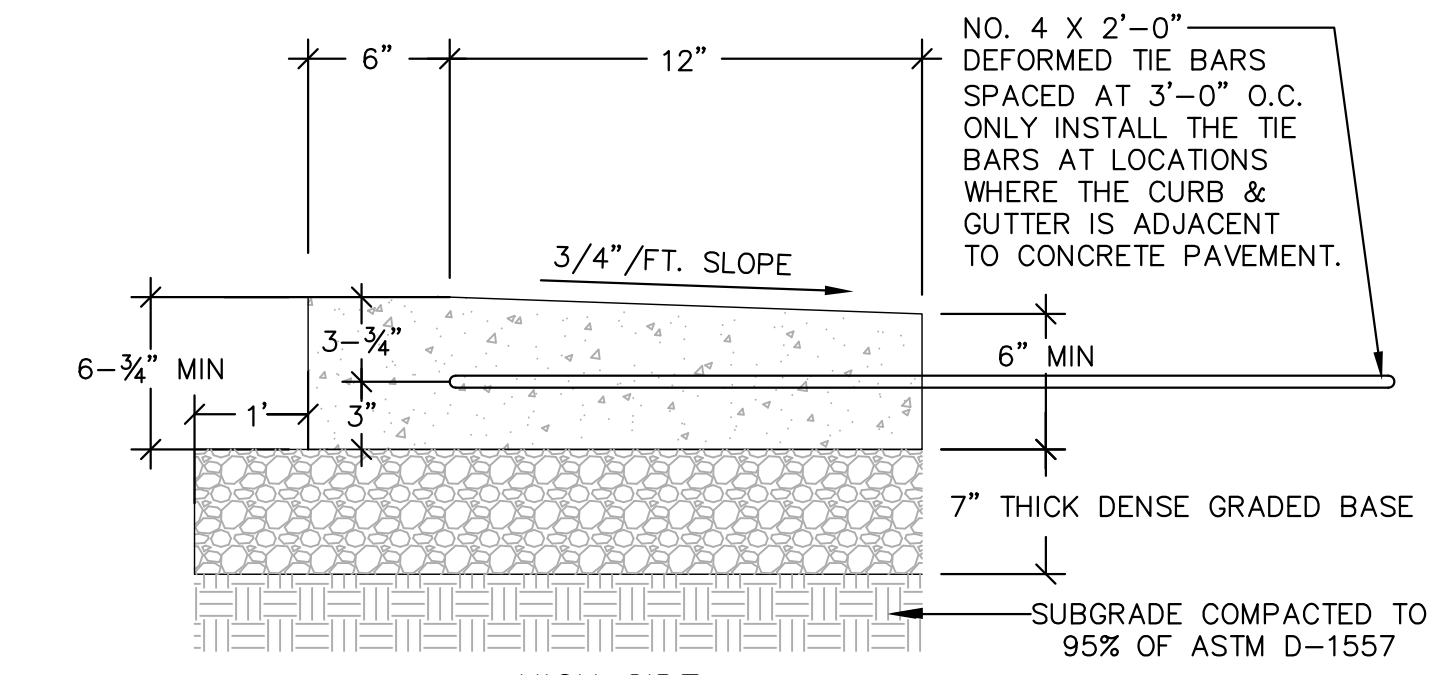

8 18-INCH DEPRESSED CONCRETE CURB & GUTTER
N.T.S.

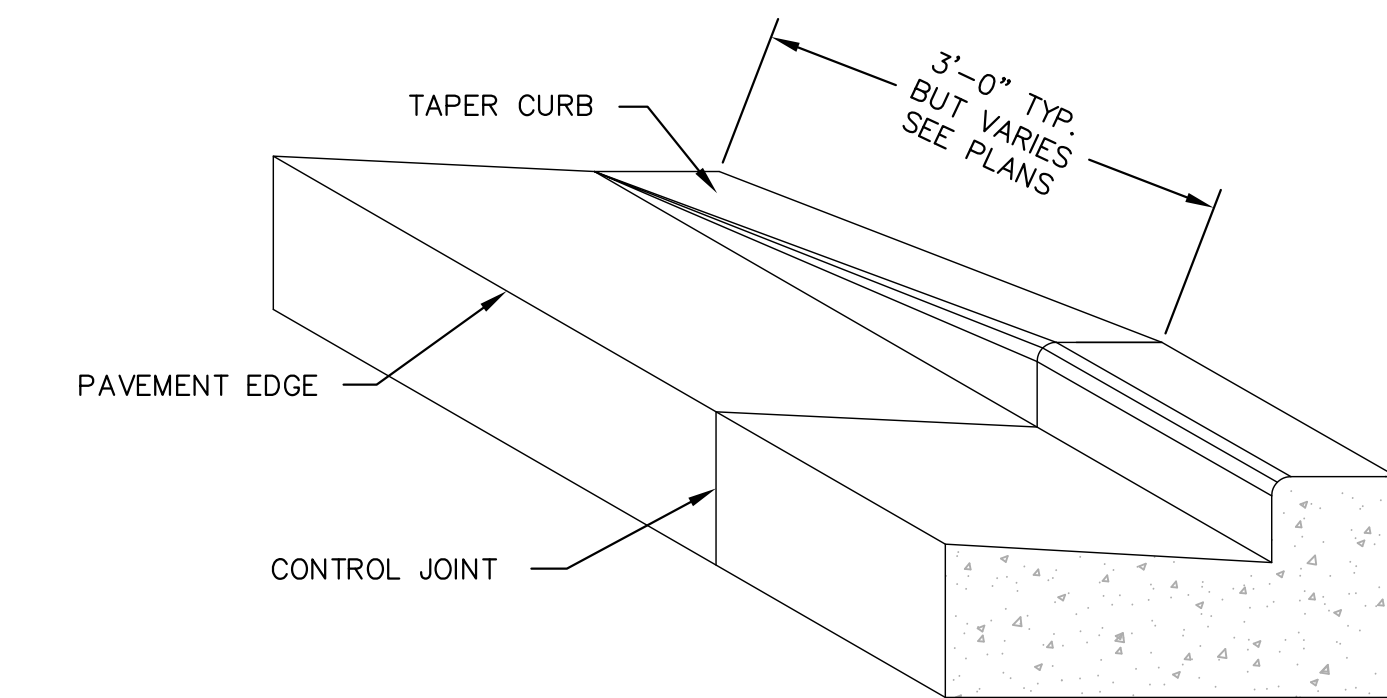

9 CONCRETE CURB & GUTTER TRANSITION TO ZERO-FACE CURB
N.T.S.

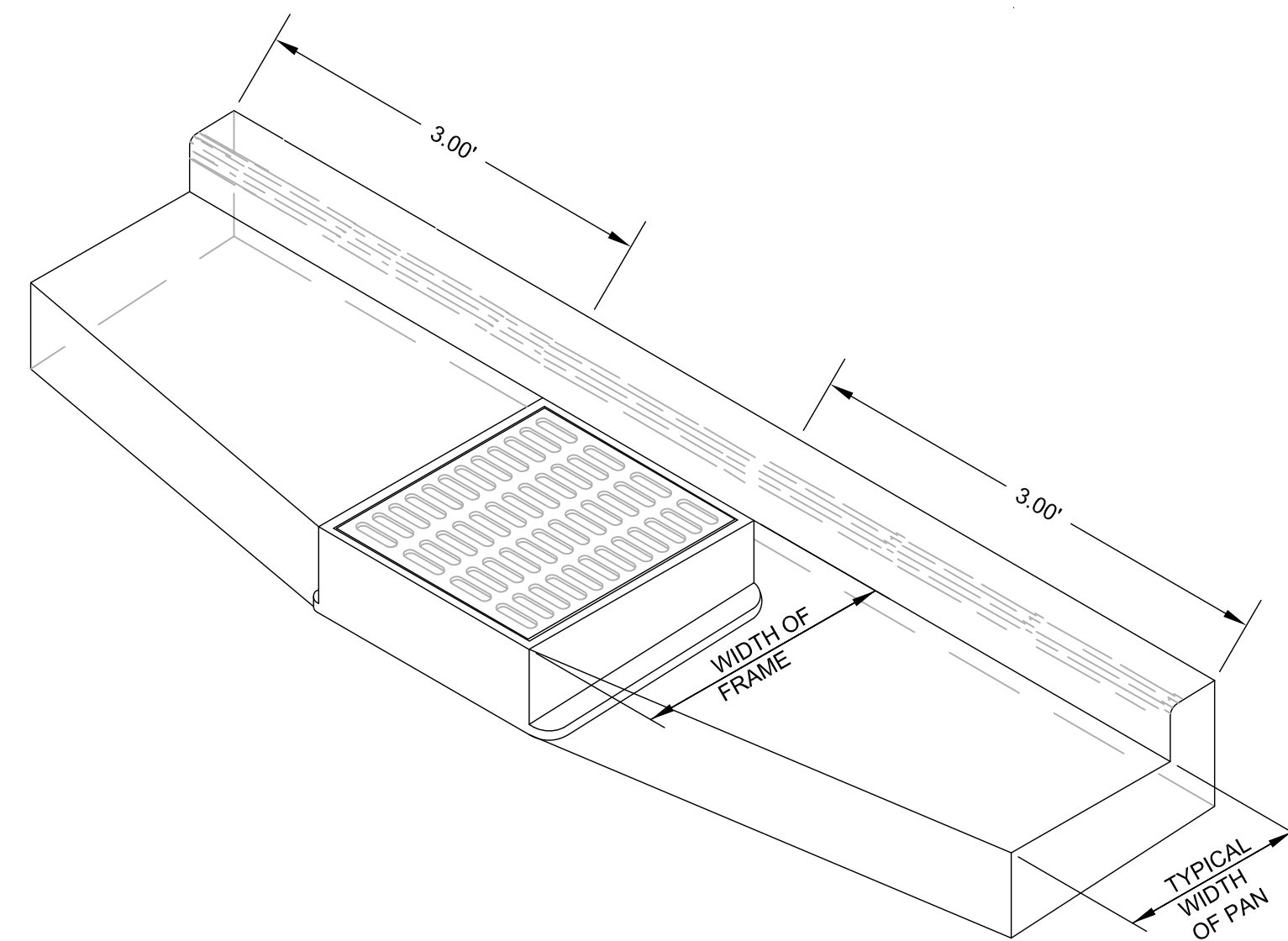

10 CONCRETE GUTTER PAN TRANSITION AT STORM SEWER INLETS
N.T.S.

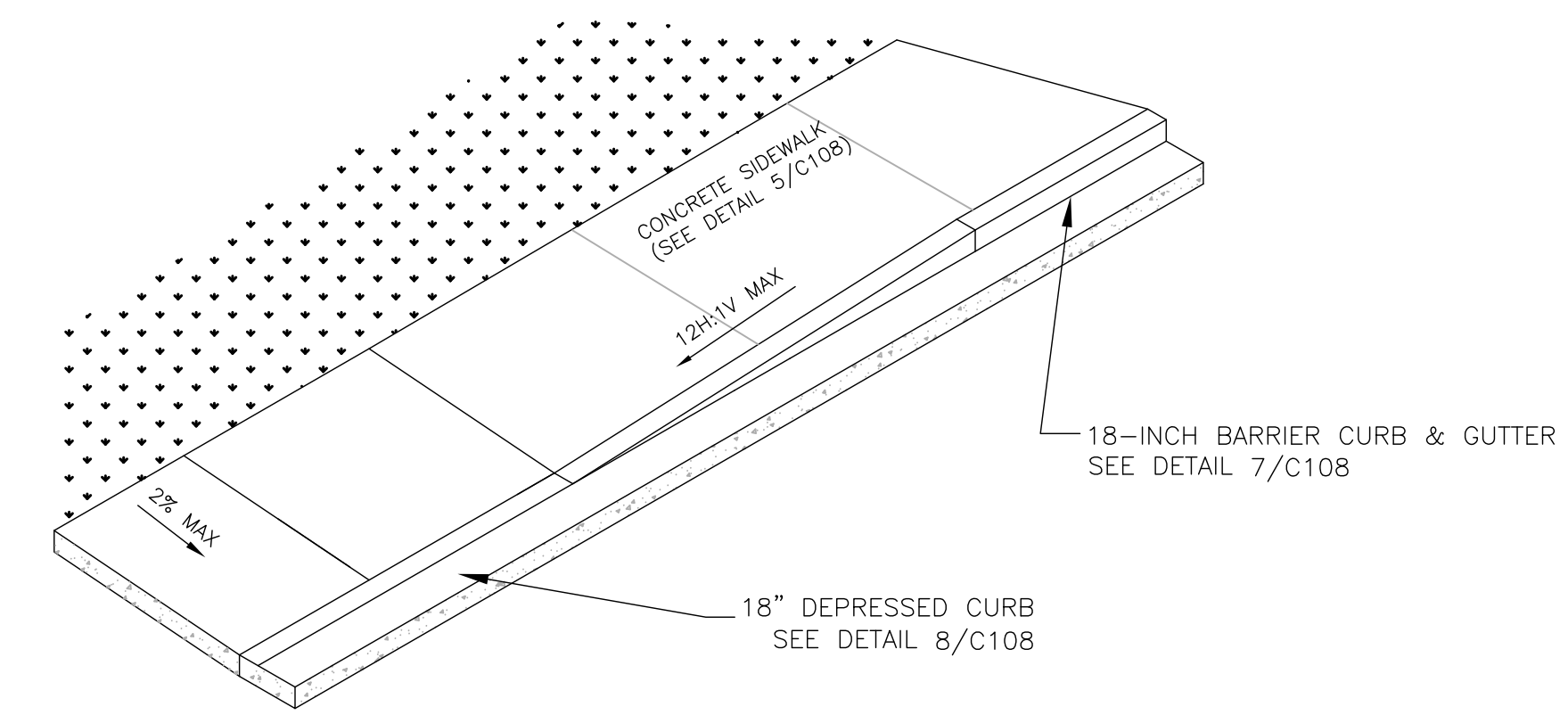

11 ACCESSIBILITY RAMP DETAIL
N.T.S.

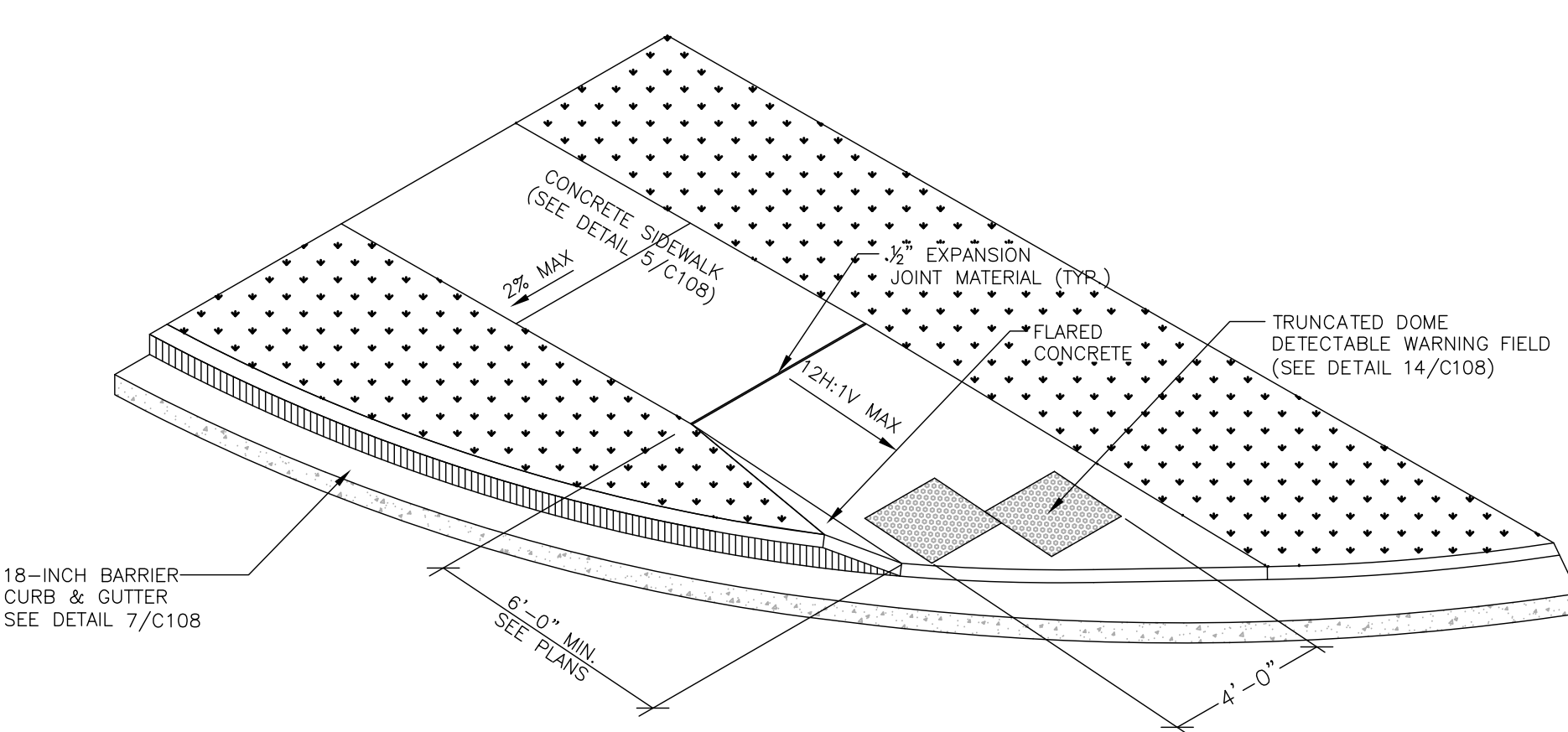

12 ACCESSIBILITY RAMP DETAIL WITH TRUNCATED DOME DETECTABLE WARNING FIELD
N.T.S.

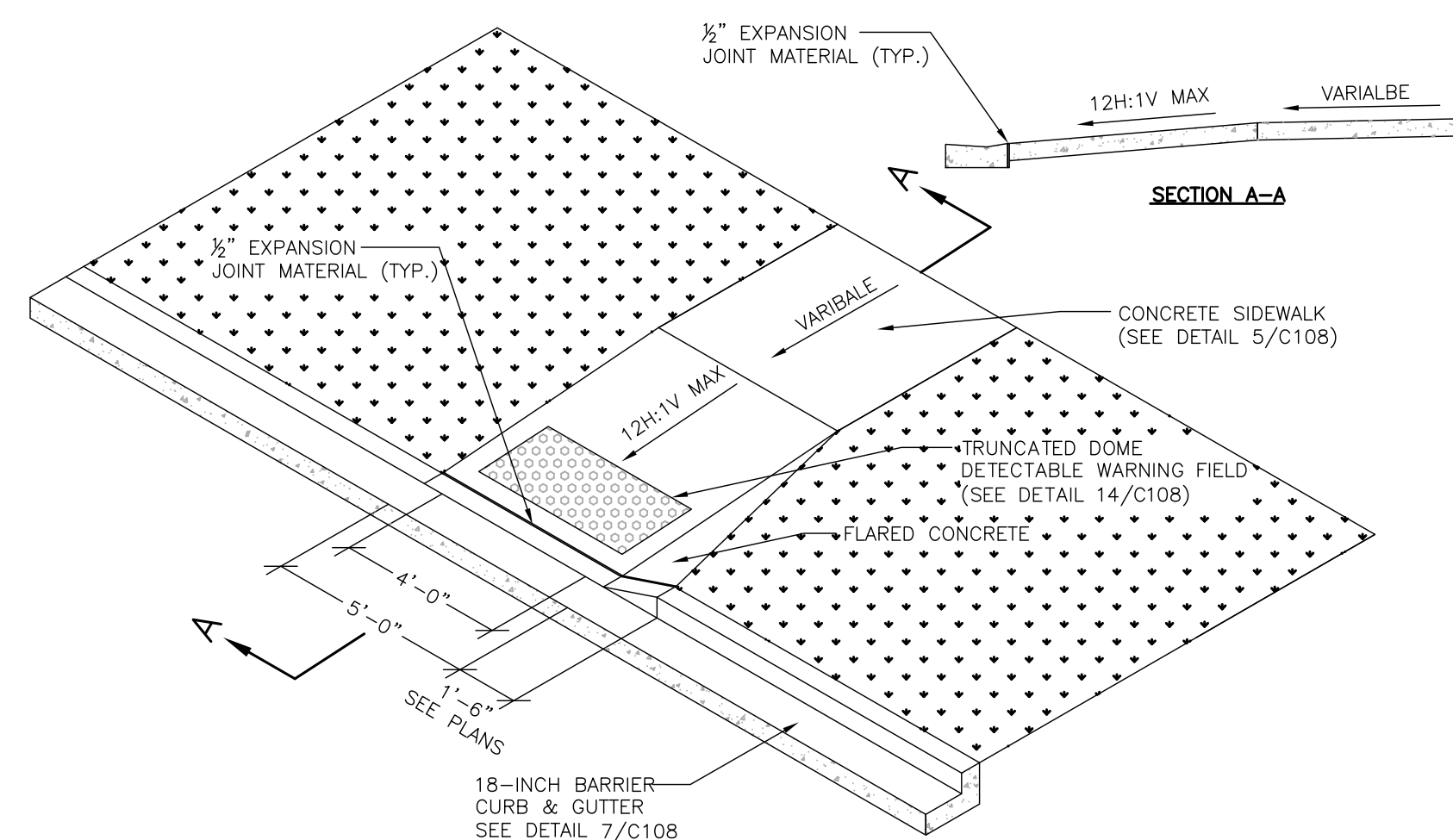

13 ACCESSIBILITY RAMP DETAIL WITH TRUNCATED DOME DETECTABLE WARNING FIELD
N.T.S.

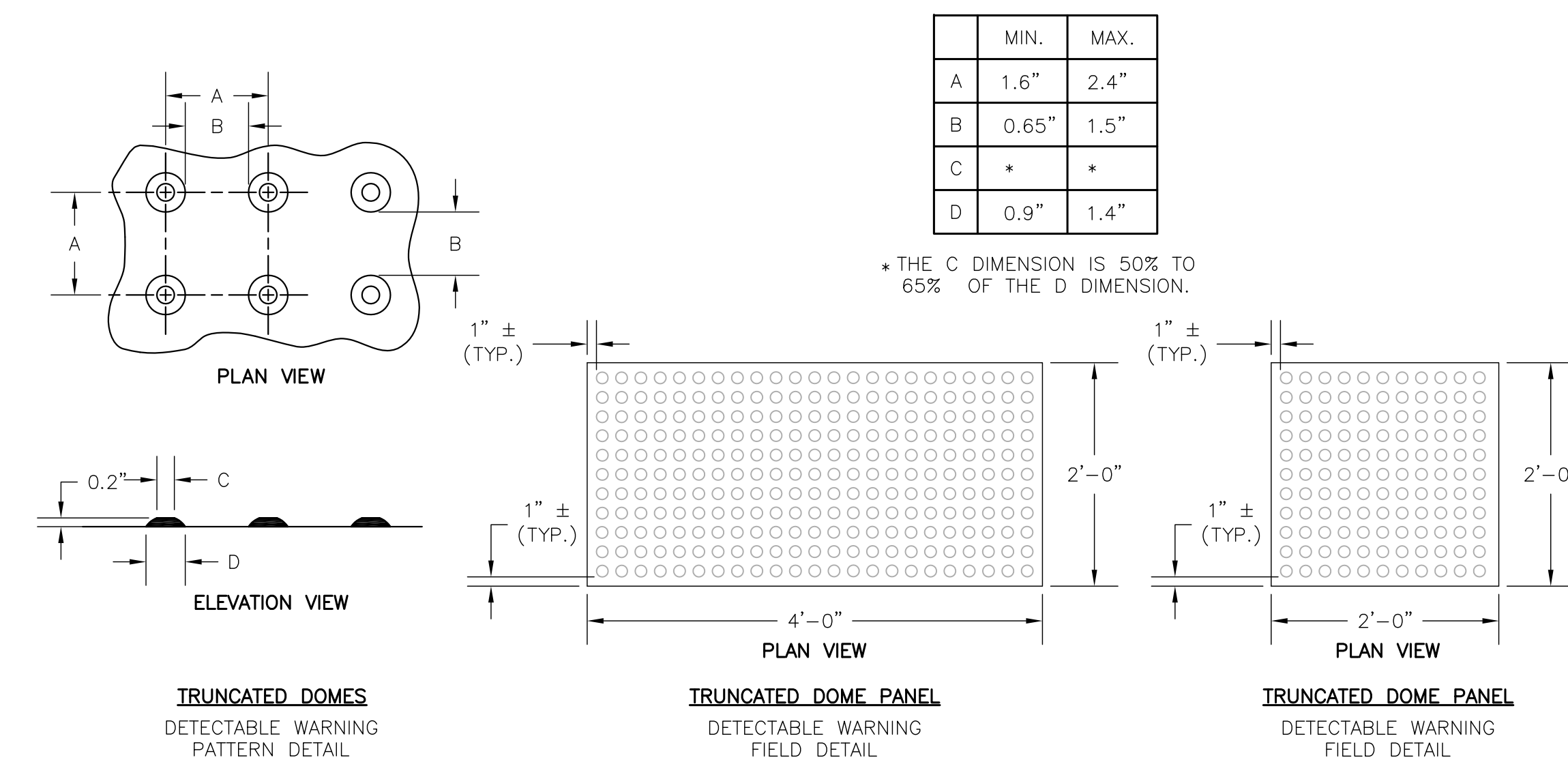

GENERAL NOTES

TRUNCATED DOME DETECTABLE WARNING FIELD SHALL CONSIST OF CAST IRON PLATES WITH NO COLOR, SUCH AS THOSE MANUFACTURED BY NEEHAH FOUNDRY. PLATES SHOULD WEATHER TO A RUST COLOR OVER TIME. USE 24"x48" PLATES OR 24"x24" PLATES. THE DETECTABLE WARNING FIELD SHALL BE LOCATED SO THAT IT IS CENTERED IN THE CURB RAMP WITH THE EDGE NEAREST THE BACK OF CURB A MINIMUM OF 6" AND A MAXIMUM OF 8" AWAY FROM THE BACK OF CURB. IN LOCATIONS WHERE THE RAMP IS SKEWED TO THE CURB, THE DETECTABLE WARNING FIELD IS TO RUN PERPENDICULAR TO THE DIRECTION OF TRAVEL, WITH THE EDGE NEAREST THE BACK OF CURB 4" AWAY FROM THE BACK OF CURB.

14 TRUNCATED DOME DETECTABLE WARNING FIELD
N.T.S.



**UIHLEIN
WILSON
ARCHITECTS**

322 East Michigan Street
Milwaukee, WI 53202

telephone | 414.271.8899
facsimile | 414.271.8942
email | office@uihleין-wilson.com

© UIHLEIN WILSON ARCHITECTS, INC. ALL RIGHTS RESERVED

OWNERSHIP OF DOCUMENTS
This document, and the ideas and designs incorporated herein, are the property of Uihlein Wilson Architects, Inc. and shall remain the property of Uihlein Wilson Architects, Inc. for any other project or purpose without the expressed written consent of Uihlein Wilson Architects, Inc.

REVISIONS		
No.	Date	Description



KAPUR & ASSOCIATES, INC.
CONSULTING ENGINEERS
7711 N. PORT WASHINGTON ROAD
MILWAUKEE, WISCONSIN 53217
Phone: 414.351.6668 Fax: 414.351.4117
www.kapurengineers.com

**PRELIMINARY
NOT FOR CONSTRUCTION**

PROJECT
**LA CASA
CHARTER
SCHOOL - SE
PARKING LOT**
410 ARCADIAN AVE
WAUKESHA, WI 53186

SHEET

SITE DETAILS

DATE

04-15-2016

PROJECT NO.

160080.01

SHEET NO.

C108



UIHLEIN WILSON ARCHITECTS

322 East Michigan Street
Milwaukee, WI 53202

telephone | 414.271.8899
facsimile | 414.271.8942
email | office@uihlein-wilson.com

© UIHLEIN WILSON ARCHITECTS, INC. ALL RIGHTS RESERVED

OWNERSHIP OF DOCUMENTS
This document, and the ideas and designs incorporated herein, are the property of Uihlein Wilson Architects, Inc. and shall remain the property of Uihlein Wilson Architects, Inc. until such time as they are released or approved in writing for any other project or purpose without the expressed written authorization of Uihlein Wilson Architects, Inc.

REVISIONS		
No.	Date	Description

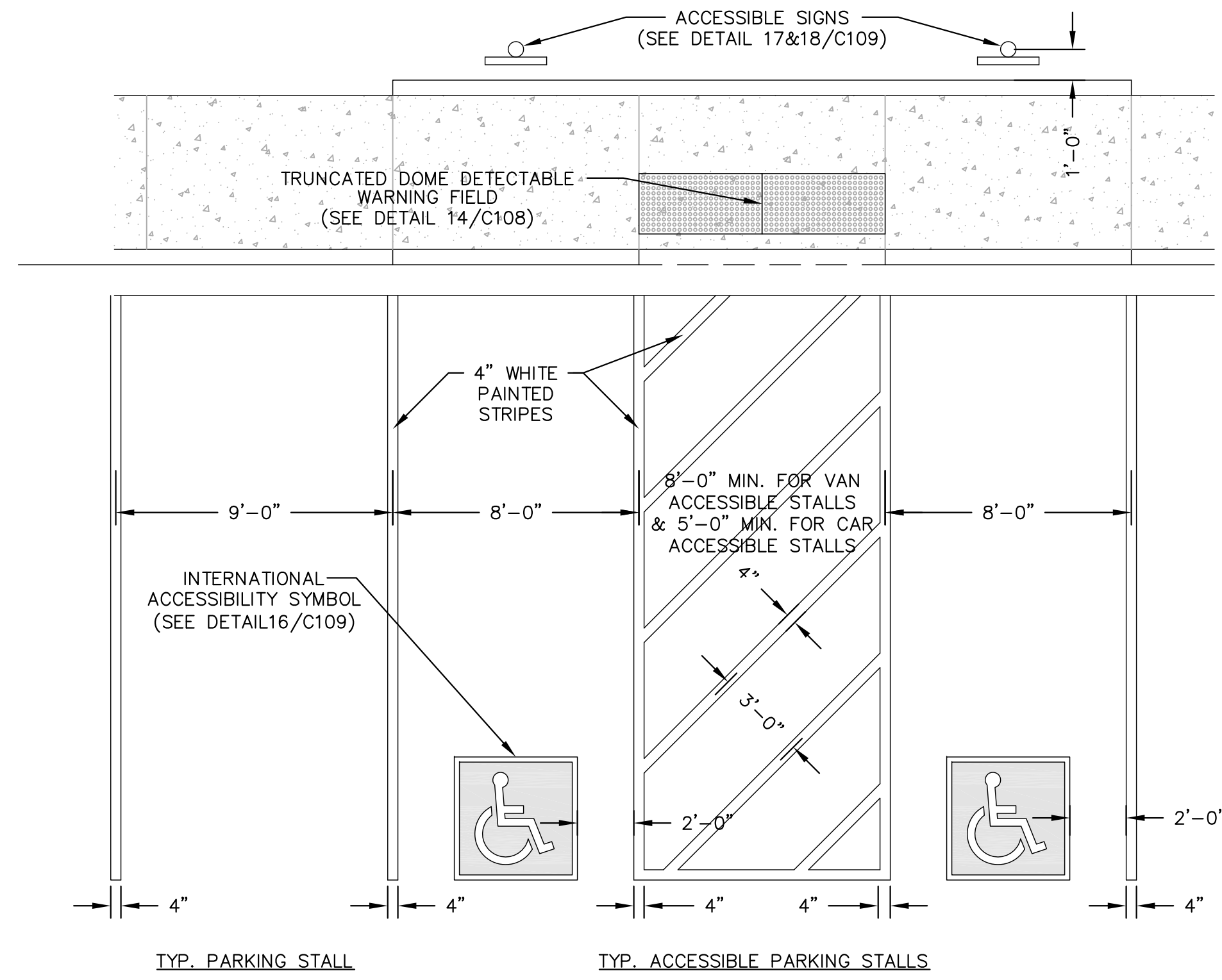

15 ACCESSIBLE PARKING STALL MARKING
N.T.S.

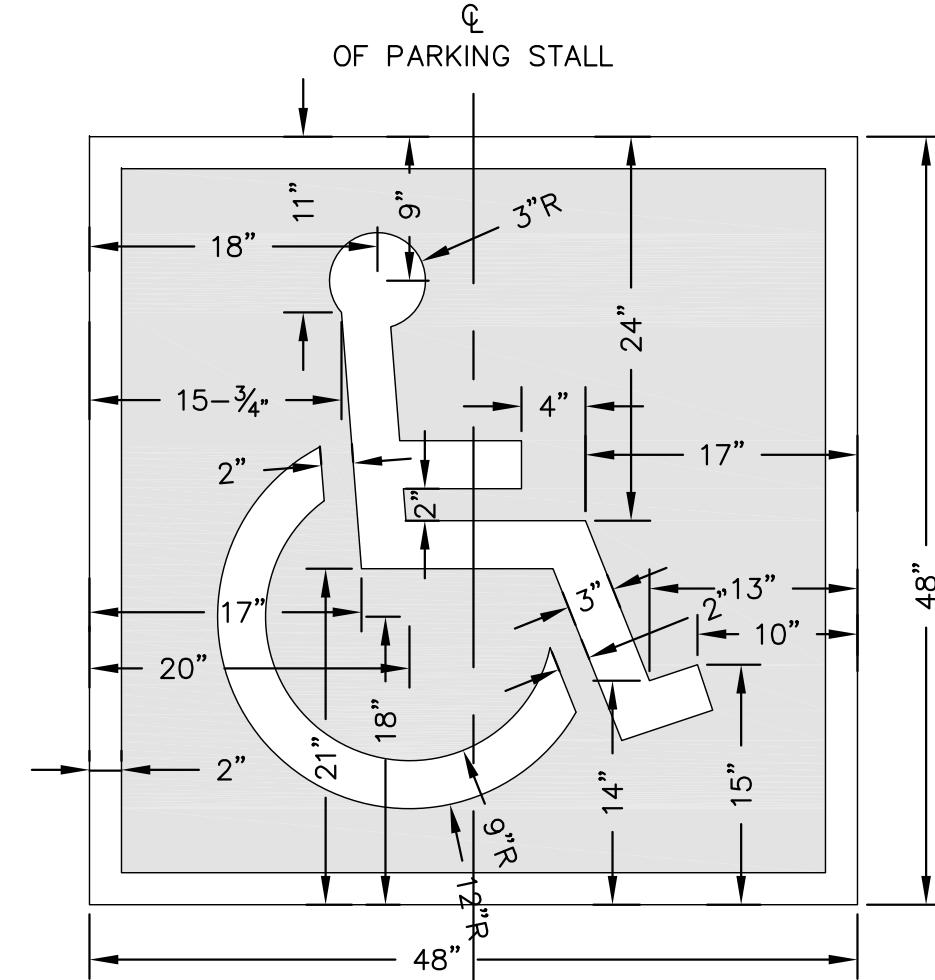

NOTE: SYMBOL AND BORDER SHALL BE PAINTED WHITE. BACKGROUND SHALL BE PAINTED BLUE.

16 INTERNATIONAL ACCESSIBILITY SYMBOL FOR PARKING STALLS
N.T.S.

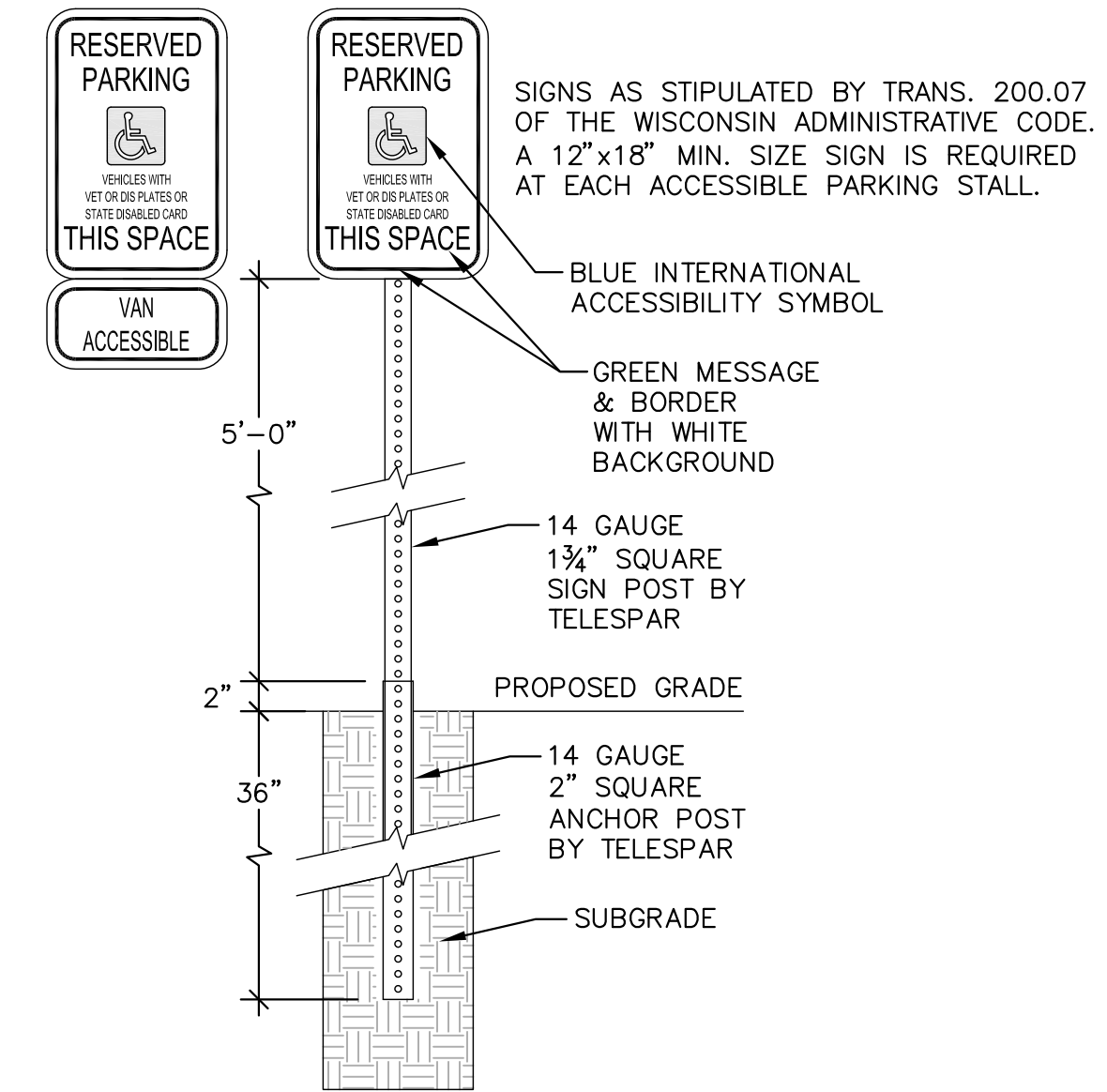

*INSTALL SIGNS USING THE TELESPAR SINGLE BREAKAWAY ANCHOR METHOD. SEE SITE PLAN FOR SIGN LOCATIONS.

17 ACCESSIBLE PARKING STALL SIGN
N.T.S.

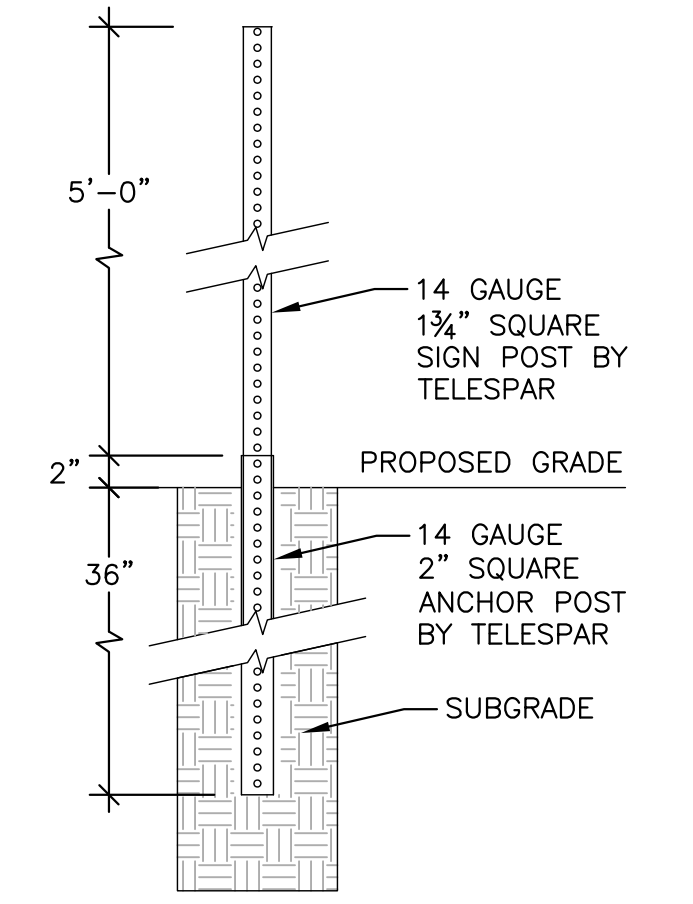

*INSTALL SIGNS USING THE TELESPAR SINGLE BREAKAWAY ANCHOR METHOD. SEE SITE PLAN FOR SIGN LOCATIONS.

18 SIGN POST DETAIL
N.T.S.

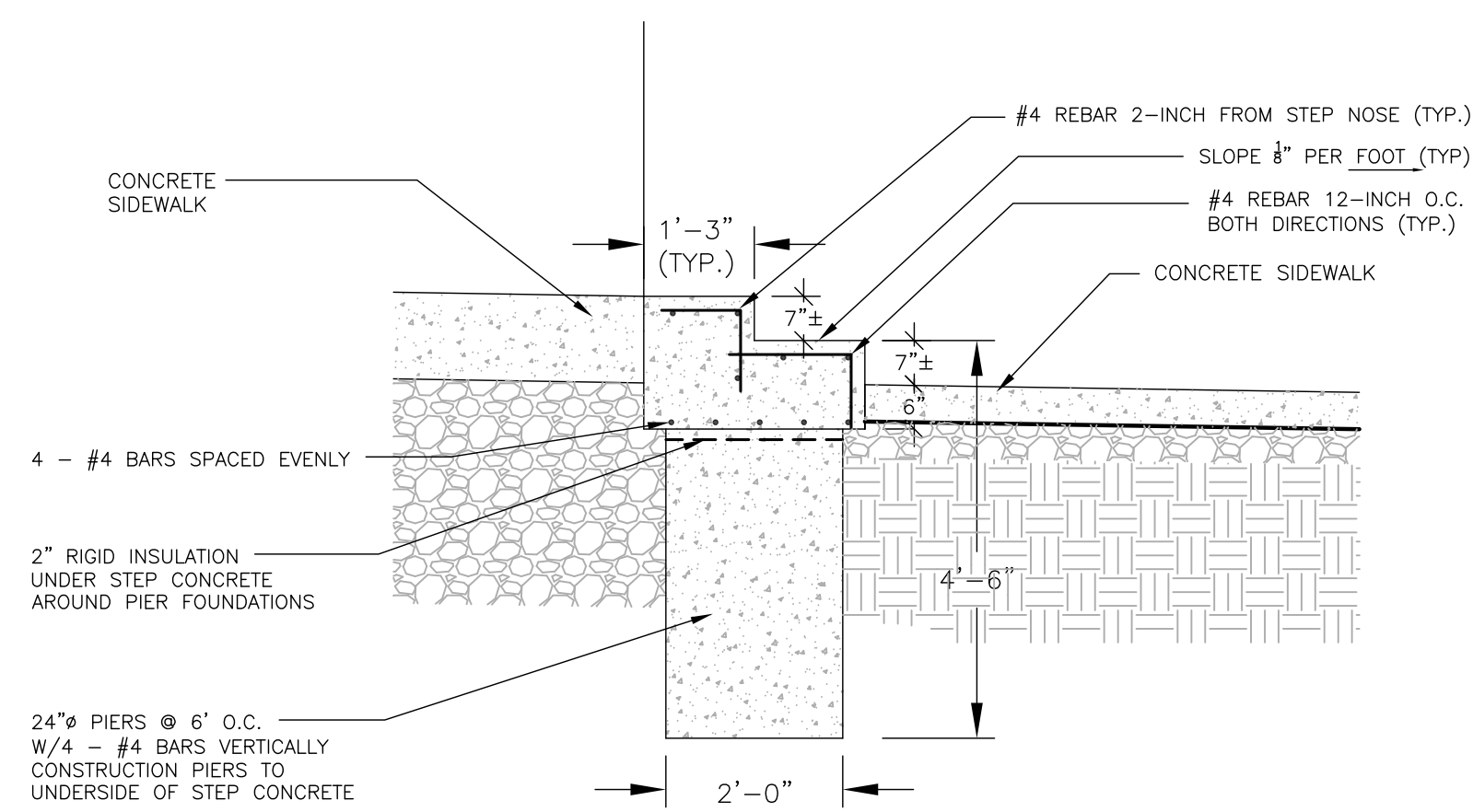

19 SECTION AT CONCRETE STAIR
N.T.S.

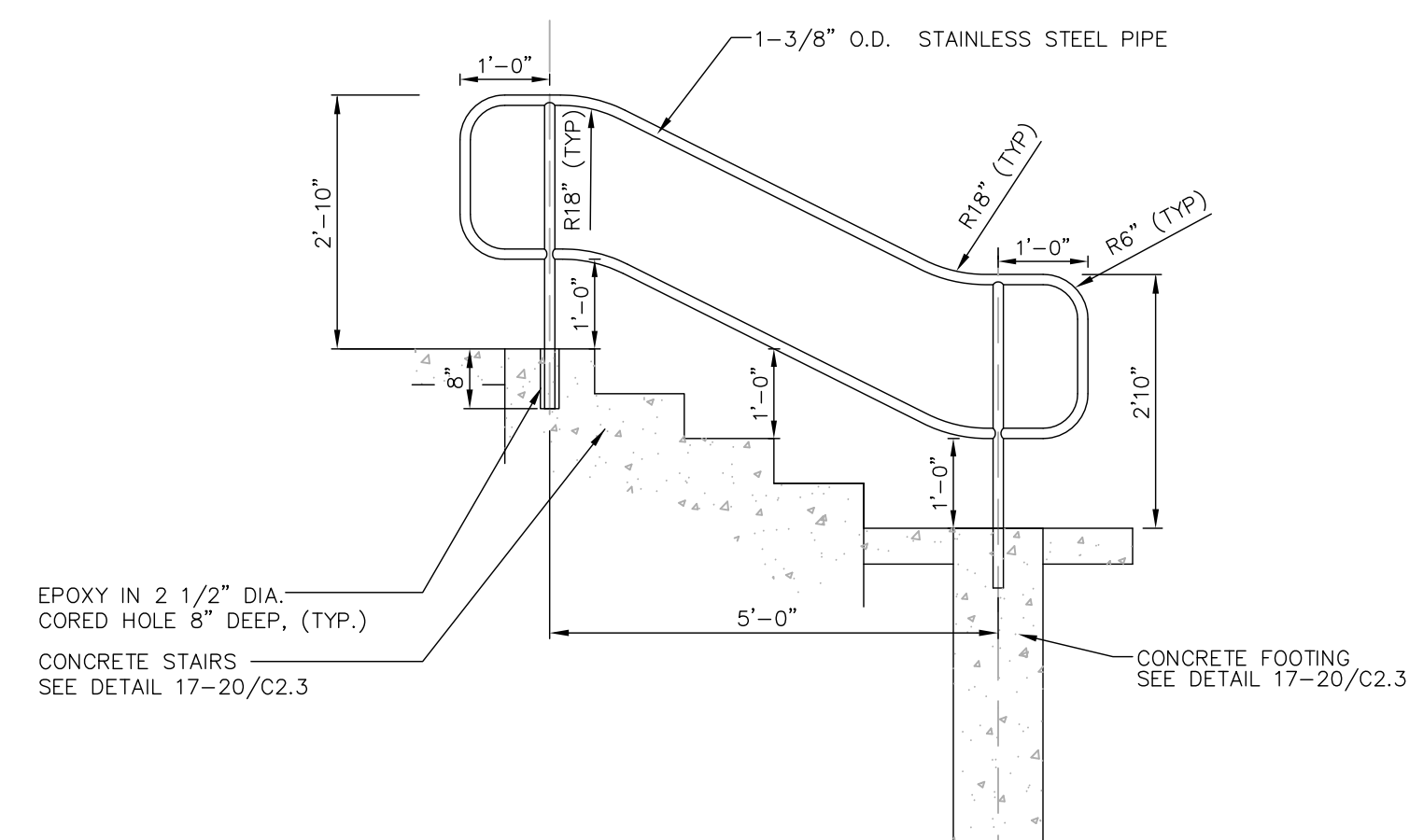

20 STAINLESS STEEL PIPE HANDRAIL (TYP.)
N.T.S.

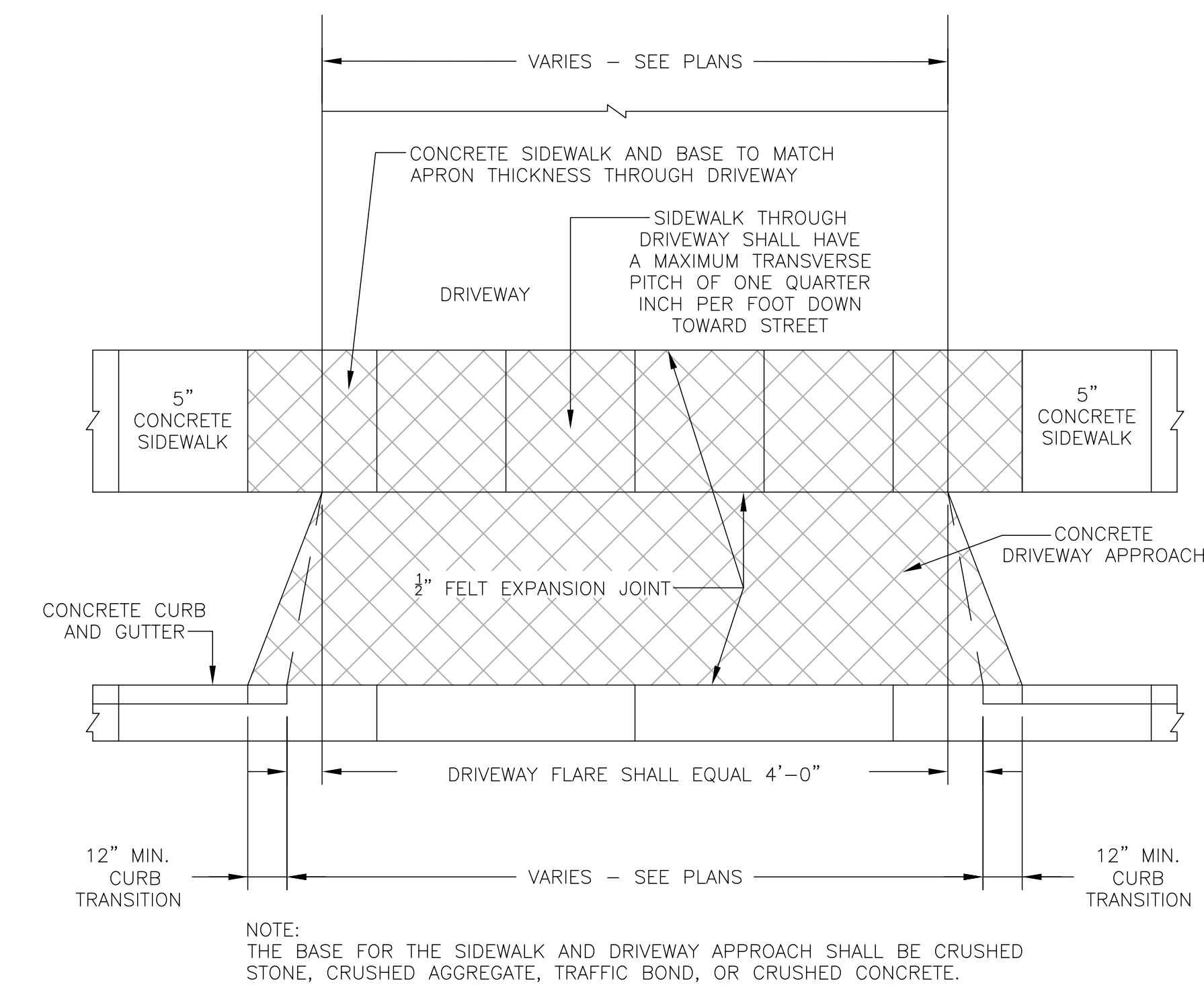

21 STANDARD CONCRETE DRIVEWAY APRON
N.T.S.

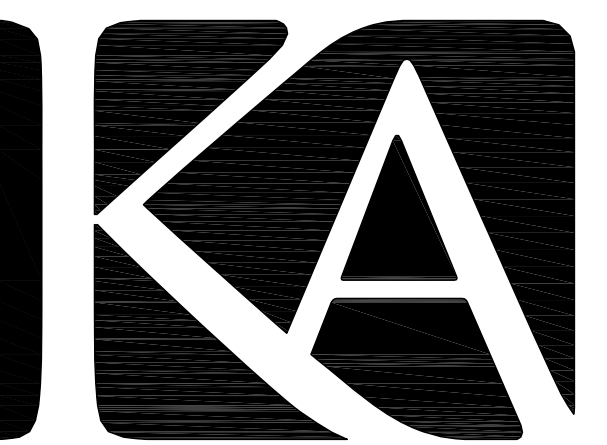

KAPUR & ASSOCIATES, INC.
CONSULTING ENGINEERS
7711 N. PORT WASHINGTON ROAD
MILWAUKEE, WISCONSIN 53217
Phone: 414.351.6668 Fax: 414.351.4117
www.kapurengineers.com

**PRELIMINARY
NOT FOR CONSTRUCTION**

PROJECT
**LA CASA
CHARTER
SCHOOL - SE
PARKING LOT**
410 ARCADIAN AVE
WAUKESHA, WI 53186

SHEET
SITE DETAILS

DATE
04-15-2016

PROJECT NO.
160080.01

SHEET NO.



UIHLEIN WILSON ARCHITECTS

322 East Michigan Street
Milwaukee, WI 53202

telephone | 414.271.8899
facsimile | 414.271.8942
email | office@uihleין-wilson.com

© UIHLEIN WILSON ARCHITECTS, INC. ALL RIGHTS RESERVED

OWNERSHIP OF DOCUMENTS
This document, and the ideas and designs incorporated herein, are the property of Uihlein Wilson Architects, Inc. and shall remain the property of Uihlein Wilson Architects, Inc. for any other project or purpose without the expressed written consent of Uihlein Wilson Architects, Inc.

REVISIONS		
No.	Date	Description

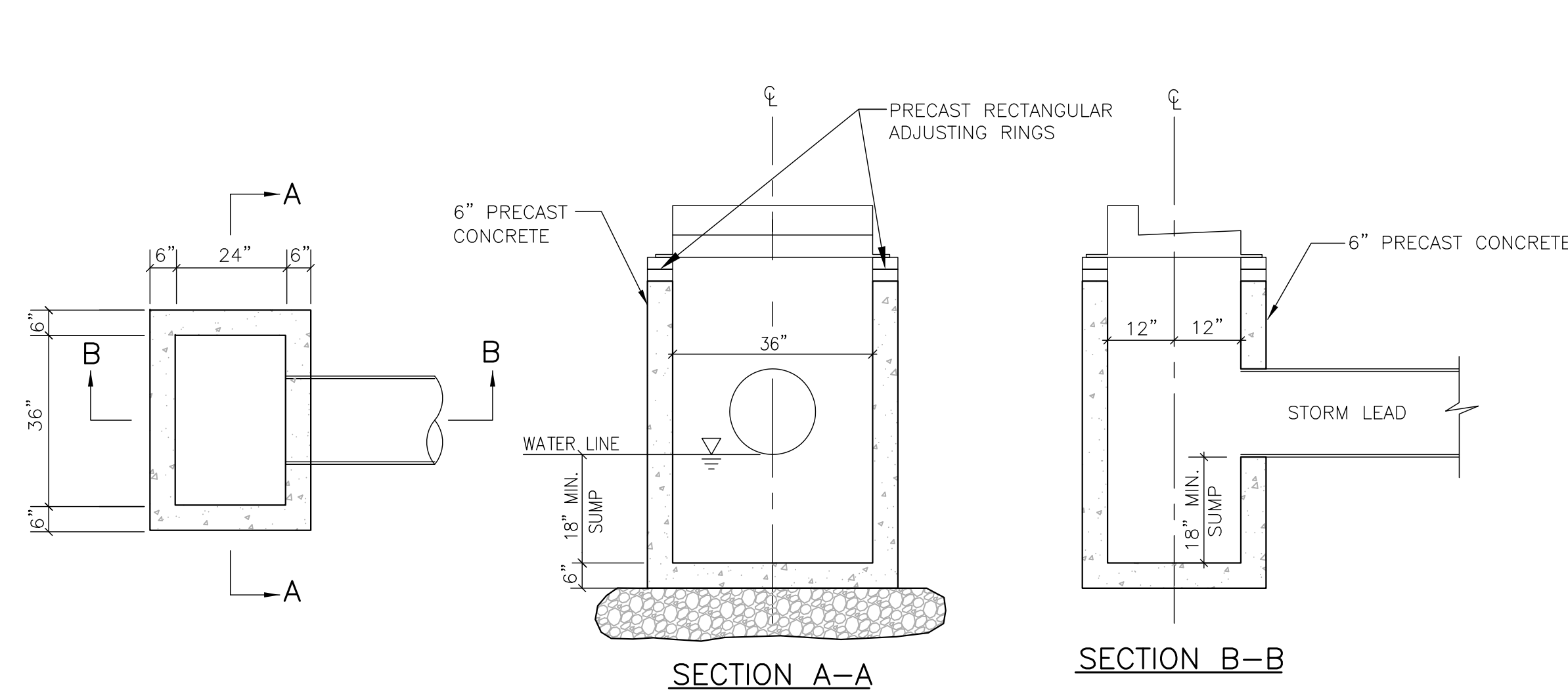

MANUFACTURED TO WISCONSIN DEPARTMENT OF TRANSPORTATION SPECIFICATIONS
NOTE:
REFER TO SITE UTILITY PLAN FOR INFORMATION REGARDING PIPE LOCATIONS, PIPE DIAMETERS, PIPE INVERTS, RIM ELEVATIONS, AND FRAMES & GRATES.
INSTALL STUB DRAINS IN CATCH BASINS LOCATED IN PAVED AREAS. SEE DETAIL 24/C110.

22 24" X 36" STORM CATCH BASIN WITH
N.T.S. GUTTER INLET/CURB BOX FRAME & GRATE

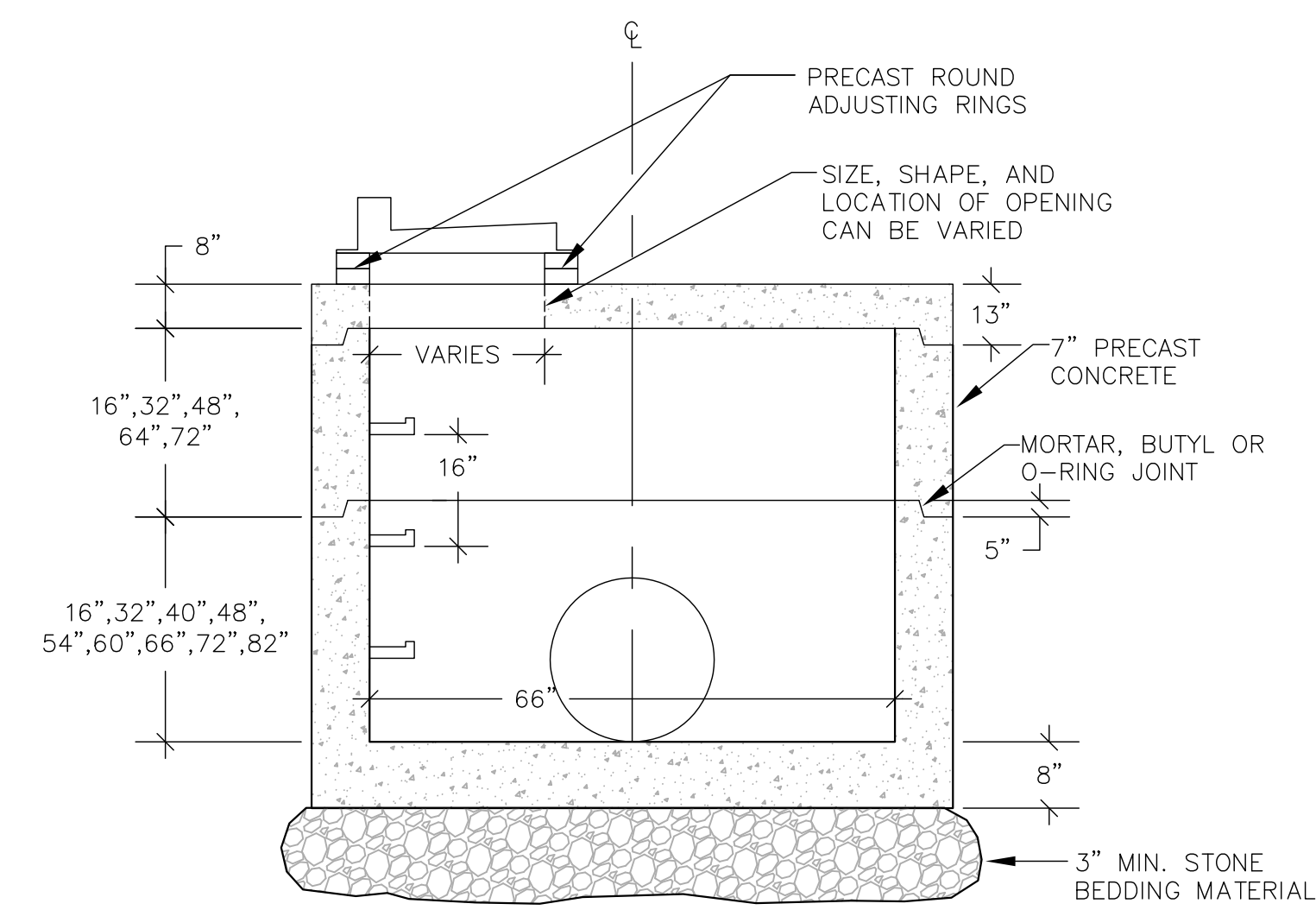

MANUFACTURED TO WISCONSIN DEPARTMENT OF TRANSPORTATION SPECIFICATIONS
NOTE:
REFER TO SITE UTILITY PLAN FOR INFORMATION REGARDING PIPE LOCATIONS, PIPE DIAMETERS, PIPE INVERTS, RIM ELEVATIONS, AND FRAMES & GRATES.
INSTALL STUB DRAINS IN CATCH BASINS LOCATED IN PAVED AREAS. SEE DETAIL 24/C110.

23 66-INCH DIAMETER STORM INLET
N.T.S. WITH CURB BOX FRAME & GRATE

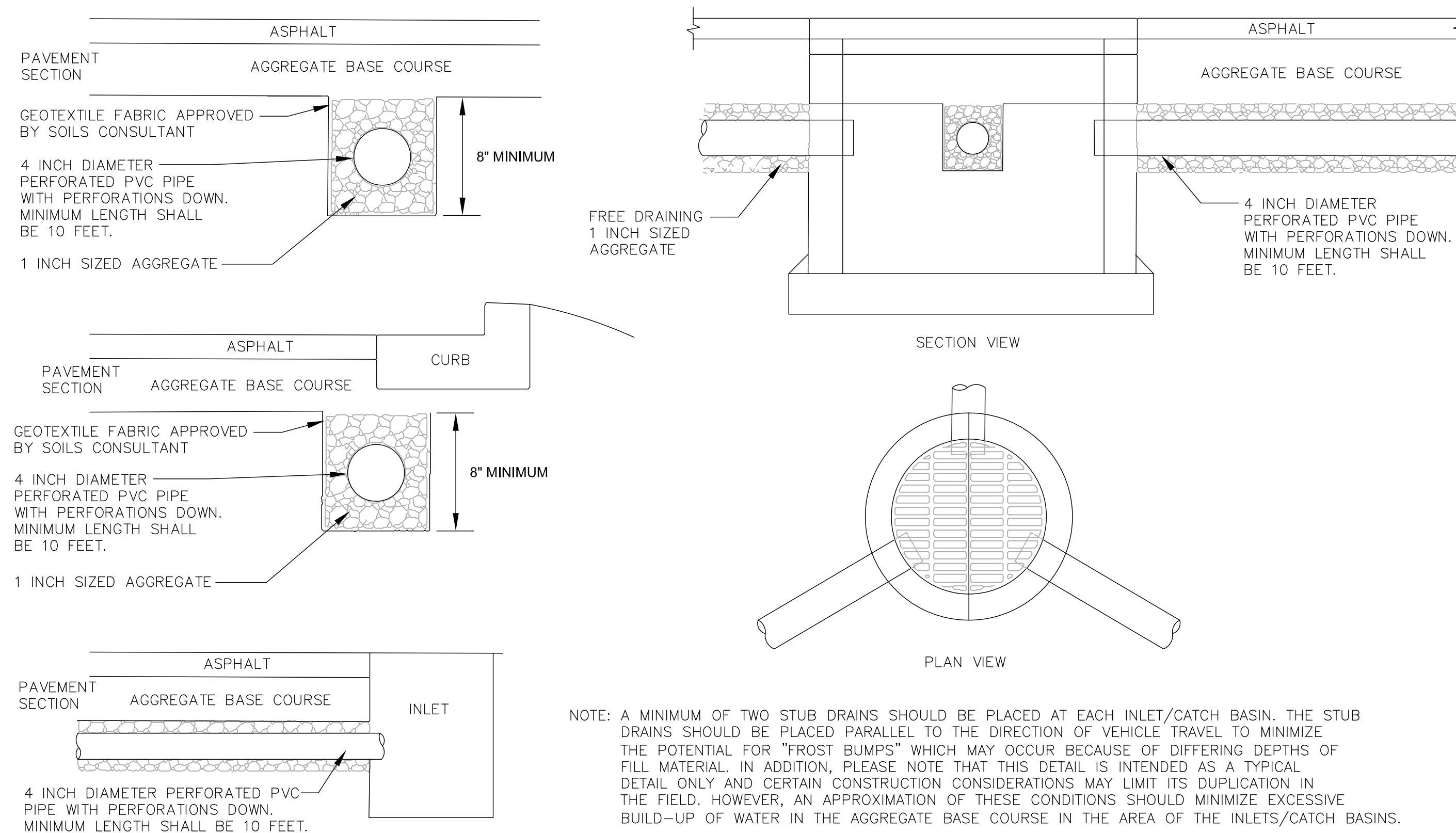

NOTE: A MINIMUM OF TWO STUB DRAINS SHOULD BE PLACED AT EACH INLET/CATCH BASIN. THE STUB DRAINS SHOULD BE PLACED PARALLEL TO THE DIRECTION OF VEHICLE TRAVEL TO MINIMIZE THE POTENTIAL FOR "FROST BUMPS" WHICH MAY OCCUR BECAUSE OF DIFFERING DEPTHS OF FILL MATERIAL. IN ADDITION, PLEASE NOTE THAT THIS DETAIL IS INTENDED AS A TYPICAL DETAIL ONLY AND CERTAIN CONSTRUCTION CONSIDERATIONS MAY LIMIT ITS DUPLICATION IN THE FIELD. HOWEVER, AN APPROXIMATION OF THESE CONDITIONS SHOULD MINIMIZE EXCESSIVE BUILD-UP OF WATER IN THE AGGREGATE BASE COURSE IN THE AREA OF THE INLETS/CATCH BASINS.

24 PAVEMENT DRAINTILE SUBDRAINAGE SYSTEM
N.T.S.

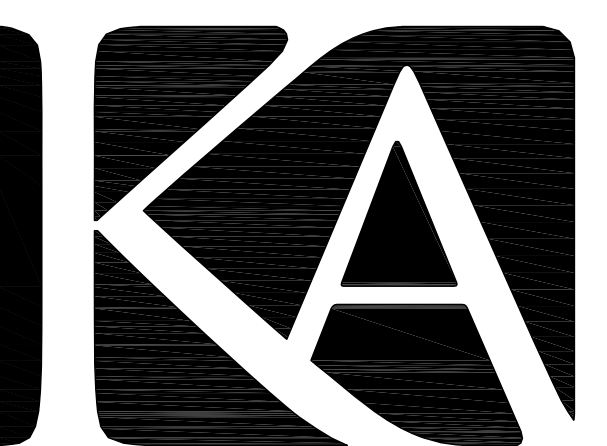

KAPUR & ASSOCIATES, INC.
CONSULTING ENGINEERS
7711 N. PORT WASHINGTON ROAD
MILWAUKEE, WISCONSIN 53217
Phone: 414.351.6668 Fax: 414.351.4117
www.kapurengeers.com

**PRELIMINARY
NOT FOR CONSTRUCTION**

PROJECT
LA CASA
CHARTER
SCHOOL - SE
PARKING LOT
410 ARCADIAN AVE
WAUKESHA, WI 53186

SHEET

SITE DETAILS

DATE
04-15-2016

PROJECT NO.
160080.01

SHEET NO.

C110

Plant Schedule

Scientific Name	Common Name	Quantity	Spacing	Install Size	Size Maturity in ft. (Height/Spread)	
Deciduous Trees						
ABS	Amelanchier x grandiflora 'Robin Hill'	Robin Hill Serviceberry: multi stem	3	Per Plan	6' tall B&B	40-50'/30'
ECT	Gymnocladius dioicus 'Espresso'	Espresso Coffeetree: MALE species only	10	Per Plan	2.5" caliper B&B	40-50'/30'
SWO	Quercus bicolor	Swamp Oak	5	Per Plan	2.5" caliper B&B	60'/60'
VFE	Ulmus americana 'Valley Forge'	Valley Forge Elm	3	Per Plan	2.5" caliper B&B	60-80'/60'
Evergreen Tree						
SP	Pinus sylvestris	Scots Pine	5	Per Plan	7' tall B&B	30-60'/30-40'
Deciduous Shrubs						
GLS	Rhus aromatica 'Gro-low'	Gro-low Sumac	73	Per Plan	18-inch HT. #3 cont.	2-3'/6-8'
RTD	Cornus sericea	Redtwig Dogwood	40	Per Plan	18-inch HT. #3 cont.	5-6'/5-6'
SWN	Physocarpus opulifolius 'Seward'	Summer Wine Ninebark	13	Per Plan	18-inch HT. #3 cont.	5-6'/4-5'
Evergreen Shrubs						
SGJ	Juniperus chinensis 'Sea Green'	Sea Green Juniper	34	Per Plan	18-inch HT. #3 cont.	3'/6-8'
Perennials						
MSG	Panicum virgatum 'Heavy Metal'	Heavy Metal Switch Grass	47	Per Plan	1 gal	
WBA	Amsonia tabernaemontana	Willow Bluestar Amsonia	257	Per Plan	1 gal	

NOTE: Installation contractor is responsible for verifying plant count from plan. Plan quantities take precedence over list.

1 LANDSCAPE SCHEDULE

REFER TO SPECIFICATIONS FOR ADDITIONAL INFORMATION

- ALL PLANT MATERIAL SHALL BE OBTAINED FROM A NURSERY LOCATED IN ZONE 5, CONFORM TO APPLICABLE REQUIREMENTS OF THE CURRENT EDITION OF THE AMERICAN STANDARD FOR NURSERY STOCK, AND BOTANICAL NAMES SHALL BE ACCORDING TO THE CURRENT EDITION OF "STANDARDIZED PLANT NAMES PREPARED BY THE AMERICAN JOINT COMMITTEE ON HORTICULTURE NOMENCLATURE.
- CONTRACTOR TO PROVIDE TO THE LANDSCAPE ARCHITECT SAMPLES OF ALL BARK AND MINERAL/STONE MULCHES, DECORATIVE GRAVELS, MAINTENANCE STRIP STONE, OR OTHER GROUND COVER MATERIALS FOR APPROVAL PRIOR TO INSTALLATION.
- BARK MULCH TO BE FRESHLY ACQUIRED HARDWOOD SHREDDED BARK MULCH. NOT DOUBLE MILLED, EXCESSIVE DIRT AND DUST LIKE MATERIAL OR OLD MATERIAL IS NOT ACCEPTABLE.
- LANDSCAPE EDGING TO BE ALUMINUM EDGING. REFER TO SPECIFICATION 32 93 00 PLANTS FOR ADDITIONAL INFORMATION.
- ALL PLANTING AREAS TO RECEIVE A 3-INCH THICK LAYER OF HARDWOOD SHREDDED BARK MULCH OVER TYPAR WEED FABRIC WITH EDGING. EDGING TO BE INSTALLED BETWEEN DIFFERENT TYPES OF MULCHES, BETWEEN MULCHES AND TURF, AND/OR WHERE SPECIFICALLY NOTED ON THE PLAN. REFER TO SPECIFICATION 32 93 00 PLANTS FOR ADDITIONAL INFORMATION.
- INSTALL SHOVEL CUT EDGE AROUND ALL INDIVIDUAL TREES AND SHRUBS IN LAWN AREAS AND ALONG PAVEMENT WHERE PLANTING AREAS ABUT TO PREVENT HARDWOOD SHREDDED BARK MULCH FROM SPILLING OUT OF PLANTING AREA.
- CONTRACTOR RESPONSIBLE FOR MAINTENANCE OF PLANT MATERIAL FOR 90 DAYS FROM INSTALLATION, INCLUDING WATERING, WEEDING, ETC. CONTRACTOR IS RESPONSIBLE FOR MAINTENANCE OF SEEDING AREAS FOR 60 DAYS FROM INSTALLATION, INCLUDING WATERING, WEEDING, ETC. CONTRACTOR TO PROVIDE AND REVIEW MAINTENANCE INSTRUCTIONS WITH THE OWNER PRIOR TO THE COMPLETION OF THESE MAINTENANCE PERIODS. REFER TO SPECIFICATIONS FOR ADDITIONAL REQUIREMENTS.
- CLEANLY PRUNE AND REMOVE DAMAGED BRANCHES, DEAD WOOD, AND ROOTS IMMEDIATELY PRIOR TO PLANTING. DO NOT CUT LEADERS OR LEAVE "V" CROTCHES OR DOUBLE LEADERS UNLESS A MULTI-STEM TREE IS SPECIFIED.
- REMOVE BURLAP, WIRE BASKET, ROPE, TWINE, AND ALL SYNTHETIC MATERIAL FROM THE ROOTS, TRUNK, OR CROWN OF PLANT.
- REMOVE EXCESS SOIL ABOVE ROOT COLLAR.
- PLANT TREES AND SHRUBS SO THAT THE ROOT COLLAR IS 2" ABOVE FINISHED GRADE OR SEVERAL INCHES ABOVE GRADE IF PLANT IS INSTALLED IN POOR SOILS.
- PLANT TREES AND SHRUBS WITH SAME ORIENTATION AS WHEN HARVESTED FROM THE NURSERY OR TO SHOWCASE THE MOST AESTHETIC VIEW.
- PLANT ALL TREES WITH THREE SLOW RELEASE FERTILIZER PACKETS, SPACED EQUIDISTANT AROUND THE EDGE OF THE ROOT BALL.
- PLANT ALL SHRUBS WITH ONE SLOW RELEASE FERTILIZER PACKET, PLACED BELOW THE ROOTING SYSTEM.
- WATER AND TAMP BACKFILL AND ROOTS OF ALL NEWLY SET PLANT MATERIAL SO THE SOIL AND ROOTS ARE THOROUGHLY SOAKED AND AIR POCKETS ARE REMOVED.
- FOR INDIVIDUAL TREES & SHRUBS PLANTED IN TURF AREAS, PROVIDE CONTINUOUS 3" SOIL SAUCER TO CONTAIN WATER & MULCH (TREES ON SLOPES SHALL BE SAUCERED ON THE DOWNHILL SIDE)
- INSTALL 3" THICK SHREDDED HARDWOOD BARK MULCH RING 3'-0" DIA. FOR DECIDUOUS TREES AND ALL INDIVIDUAL SHRUBS IN LAWN AREAS, 5'-0" DIA. FOR EVERGREEN TREES. KEEP MULCH 2" AWAY FROM TRUNKS.
- STAKING - ONLY STAKE EVERGREEN TREES 5'-0" OR GREATER IN HEIGHT OR TREES THAT ARE UNABLE TO REMAIN UPRIGHT AFTER PLANTING. TREES WILL BECOME STRONGER FASTER WHEN THE TOP 2/3 OF THE TREE IS FREE TO SWAY. DO NOT ATTACH WIRE DIRECTLY TO TREES OR THROUGH HOSES - UTILIZE GROMMETED, SYNTHETIC STRAPS AT LEAST 2" WIDE AROUND THE TREE, ATTACH STRAPPING TO STAKE WITH WIRE. STAKE ONLY WHEN NECESSARY. STAKES SHOULD BE DRIVEN DEEPLY INTO THE GROUND TO PREVENT DISLODGING. CHECK AT LEAST EVERY THREE MONTHS FOR BINDING OR OTHER PROBLEMS. STAKES AND TIES SHOULD BE REMOVED SIX MONTHS TO ONE YEAR AFTER PLANTING.
- REFER TO SPECIFICATIONS 32 93 00 PLANTS AND 32 92 00 TURF AND GRASSES FOR ADDITIONAL INFORMATION.

2 LANDSCAPE NOTES

REFER TO SPECIFICATIONS FOR ADDITIONAL INFORMATION

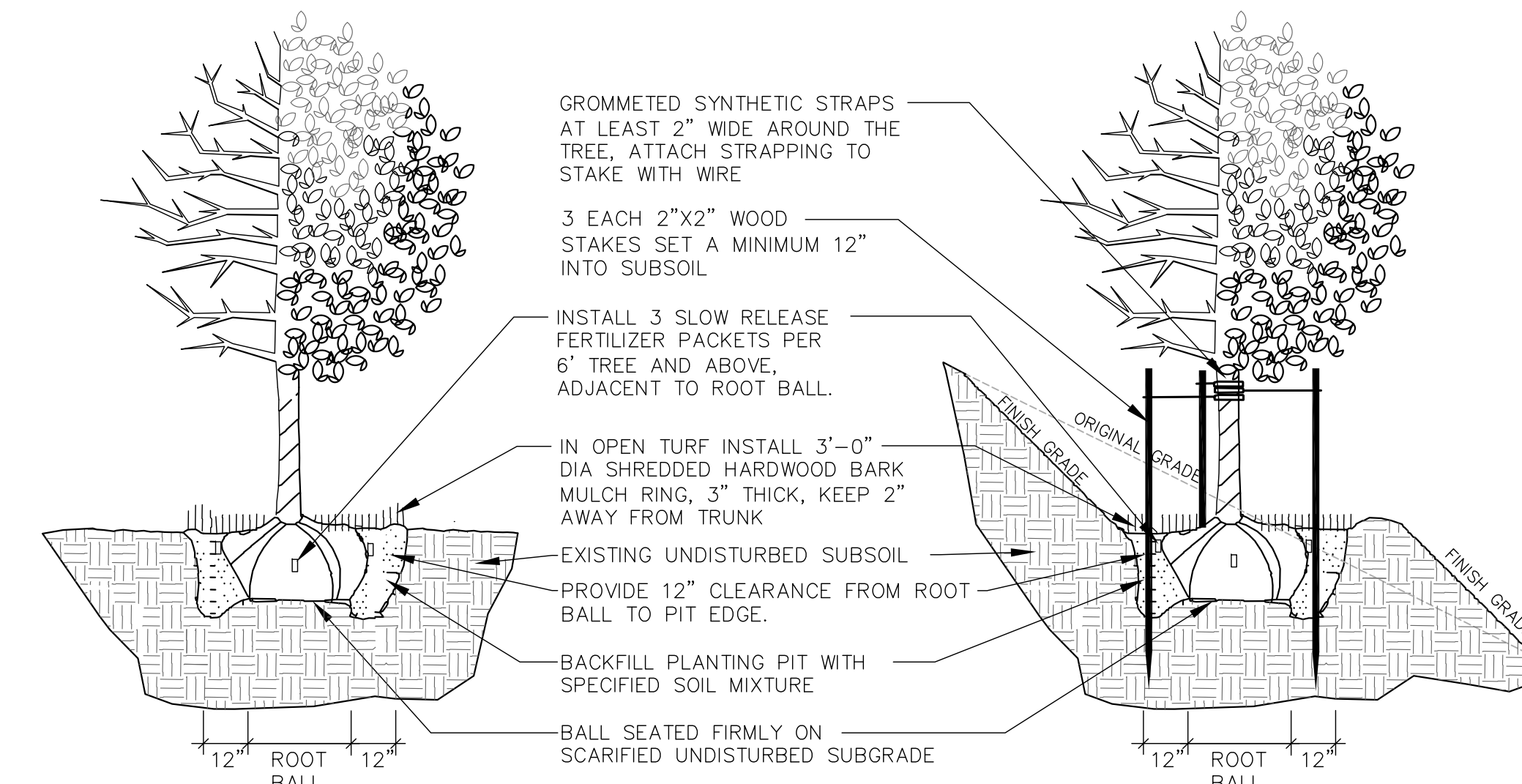

3 DECIDUOUS TREE PLANTING, STAKING, & PLANTING ON A SLOPE

N.T.S.

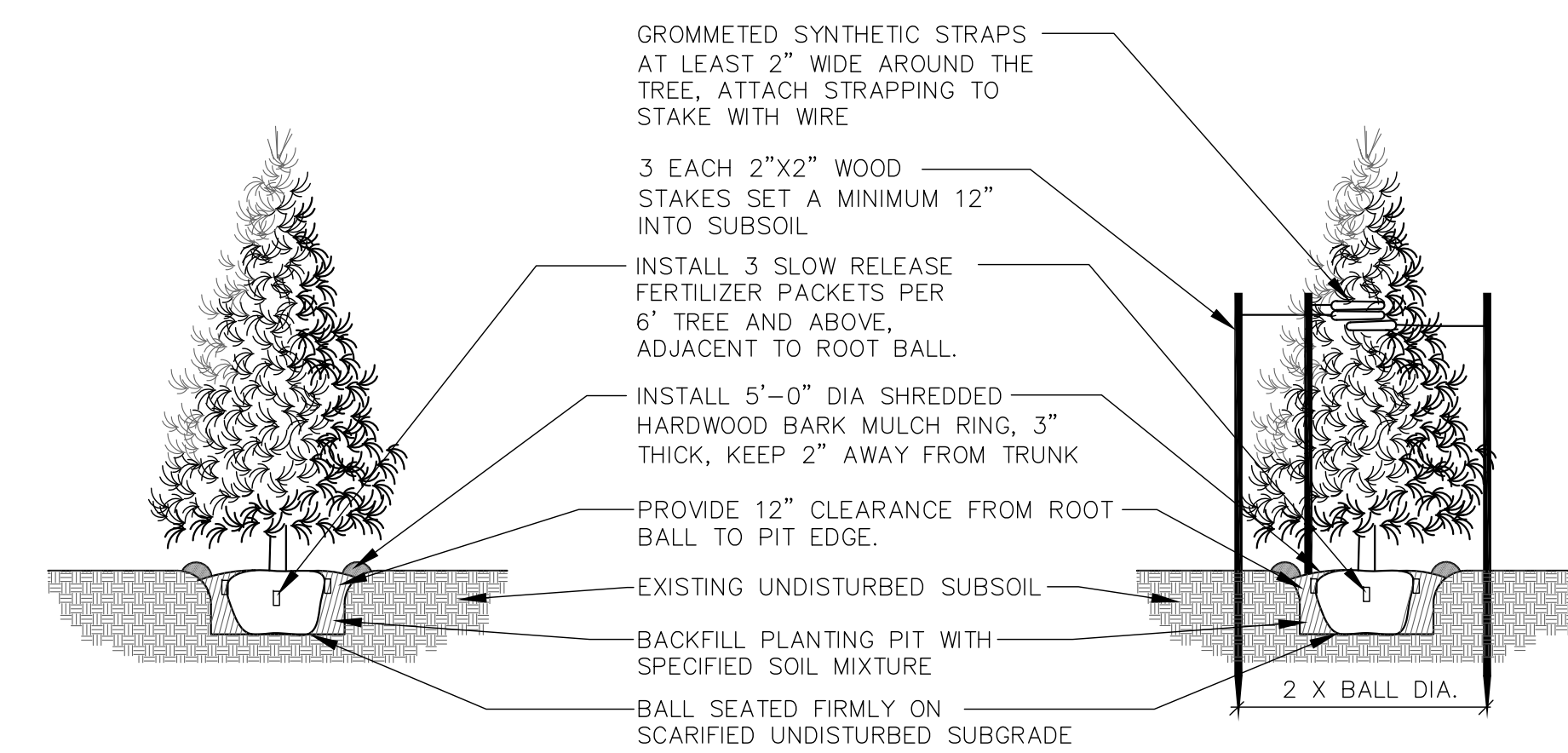

4 EVERGREEN TREE PLANTING & STAKING

N.T.S.

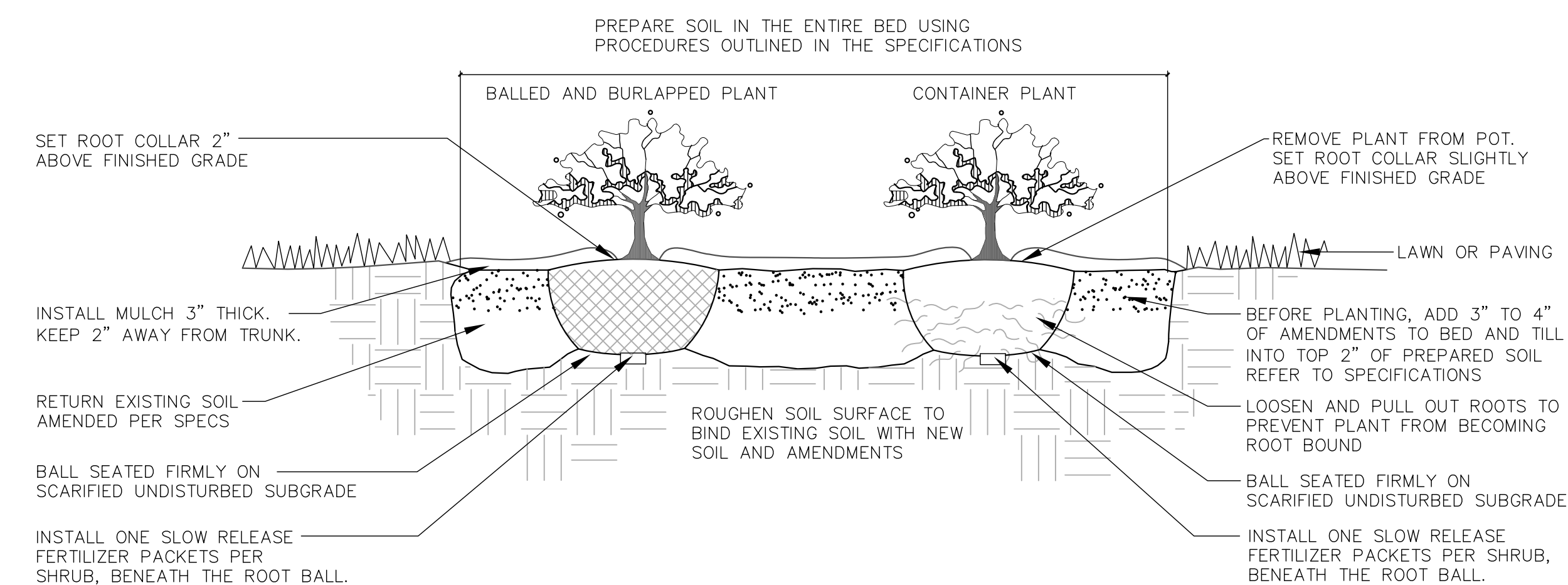

5 DECIDUOUS & EVERGREEN SHRUB PLANTING

N.T.S.

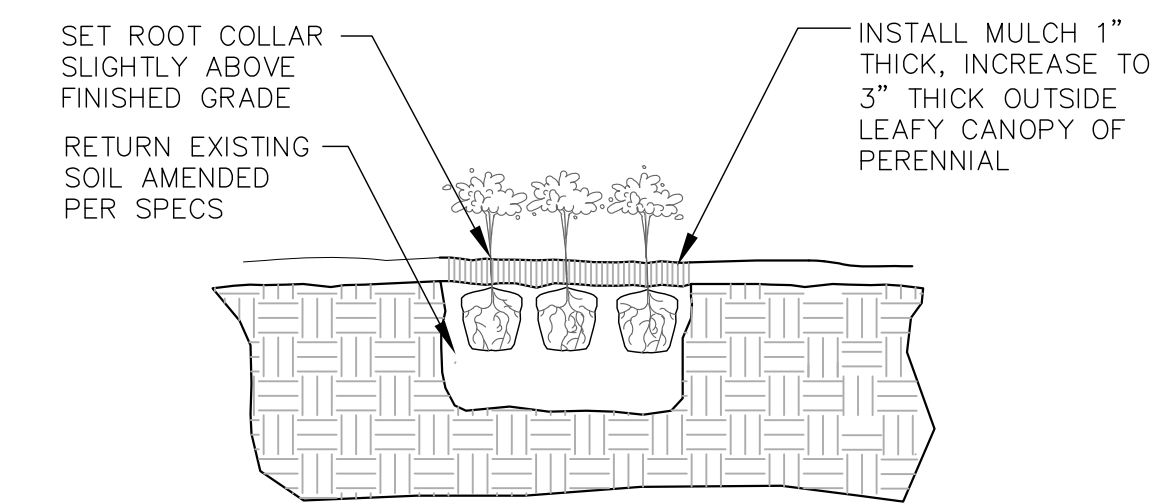

6 PERENNIAL PLANTING

N.T.S.



UIHLEIN WILSON ARCHITECTS

322 East Michigan Street
Milwaukee, WI 53202

telephone | 414.271.8899
facsimile | 414.271.8942
email | office@uihlein-wilson.com

© UIHLEIN WILSON ARCHITECTS, INC. ALL RIGHTS RESERVED

OWNERSHIP OF DOCUMENTS
This document, and the ideas and designs incorporated herein, is an instrument of professional service in the sole property of Uihlein Wilson Architects, Inc. and shall not be used for other projects or for any other project or purpose without the expressed written consent of Uihlein Wilson Architects, Inc.

REVISIONS
No. Date Description



KAPUR & ASSOCIATES, INC.
CONSULTING ENGINEERS
7711 N. PORT WASHINGTON ROAD
MILWAUKEE, WISCONSIN 53217
Phone: 414.351.6668 Fax: 414.351.4117
www.kapurengineers.com

**PRELIMINARY
NOT FOR CONSTRUCTION**

PROJECT
**LA CASA
CHARTER
SCHOOL - SE
PARKING LOT**
410 ARCADIAN AVE
WAUKESHA, WI 53186

SHEET

**SITE LANDSCAPE
DETAILS**

DATE
04-15-2016

PROJECT NO.
160080.01

SHEET NO.

L102



**UIHLEIN
WILSON
ARCHITECTS**

322 East Michigan Street
Milwaukee, WI 53202

telephone | 414.271.8899
facsimile | 414.271.8942
email | office@uihleין-wilson.com

© UIHLEIN WILSON ARCHITECTS, INC. ALL RIGHTS RESERVED

OWNERSHIP OF DOCUMENTS
This document, and the ideas and designs incorporated herein, are the sole property of UIHLEIN WILSON ARCHITECTS, INC. and is not to be used or relied on in part for any other project or purpose without the expressed written authorization of UIHLEIN WILSON ARCHITECTS, INC.

REVISIONS		
No.	Date	Description

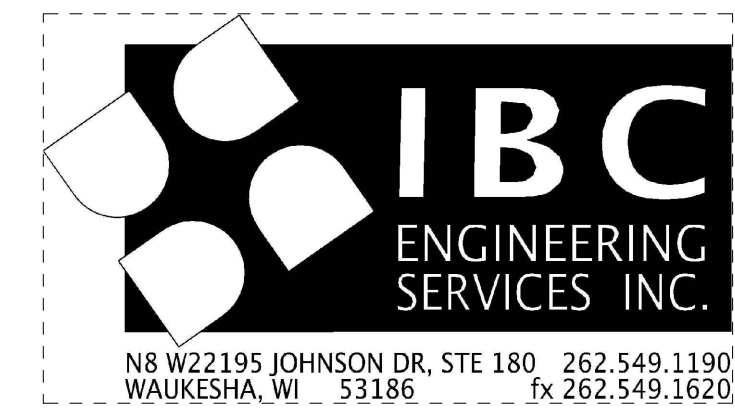

PROJECT
**LA CASA
CHARTER
SCHOOL**
410 ARCADIAN AVE
WAUKESHA, WI 53186

SHEET
**ELECTRICAL SITE
PLAN**

DATE
02/26/2016

PROJECT NO.
14-116

SHEET NO.

E002

KEY NOTES

- ◇ MODIFY SPARE CIRCUIT 5 IN EXISTING 208/120V, 200A PANEL AS REQUIRED TO ACCOMMODATE NEW 120V SITE LIGHTING CIRCUIT.
- ◇ EXISTING 42 CIRCUIT ELECTRICAL PANEL "CFFP" HAS A MAIN 200AMP CIRCUIT BREAKER AT 120/208V 3PH, 4W.
- ◇ TIME CLOCK JUST BELOW CEILING.
- ◇ PROVIDE A NEW UTILITY POLE WITH POLE MOUNTED TRANSFORMER TO RE-FEED EXISTING SERVICE WEATHER HEAD. ADDITIONAL POLES SHALL BE ADDED AS NECESSARY TO ACCOMMODATE.

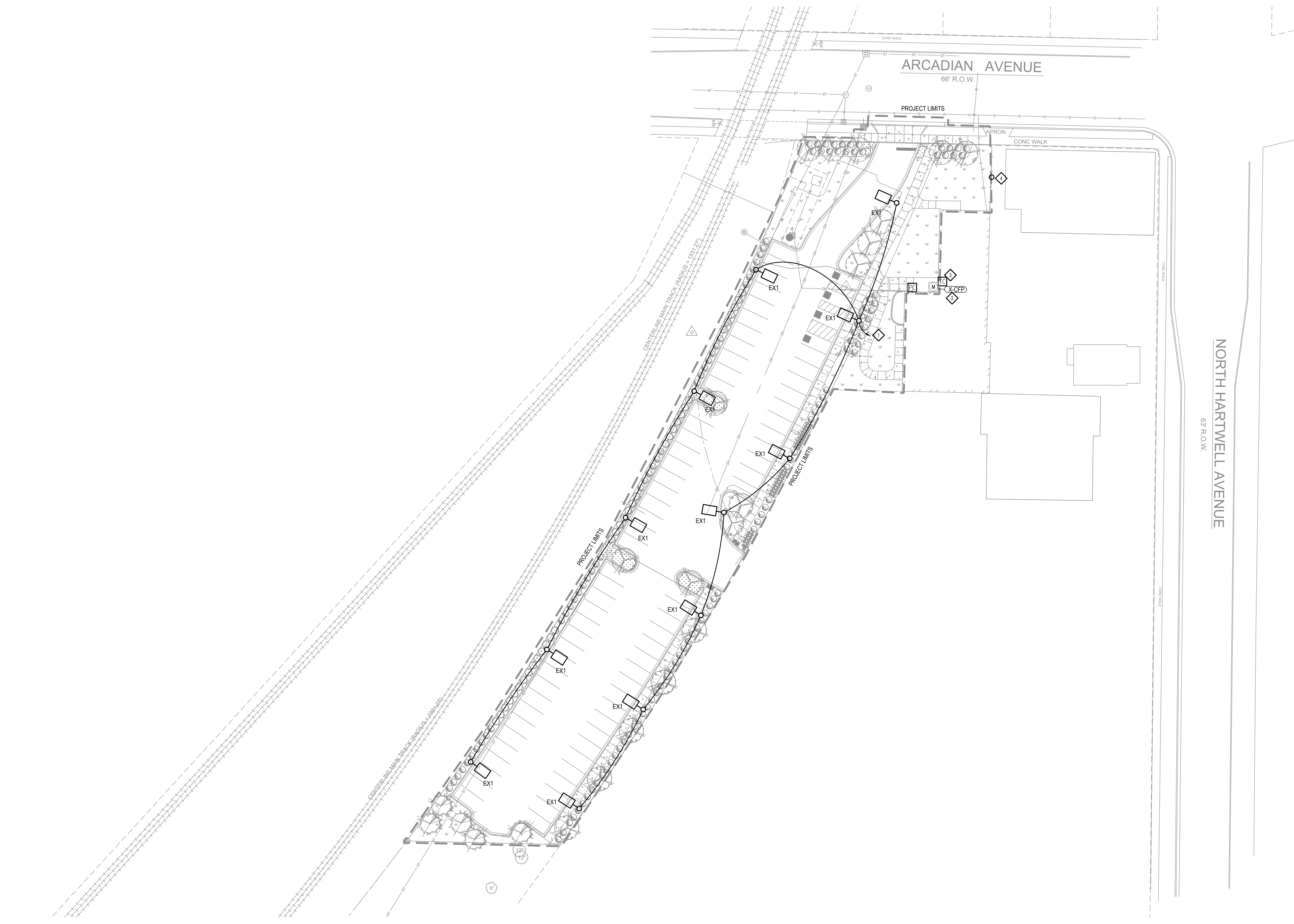

1 ELECTRICAL SITE PLAN
1" = 20'-0"

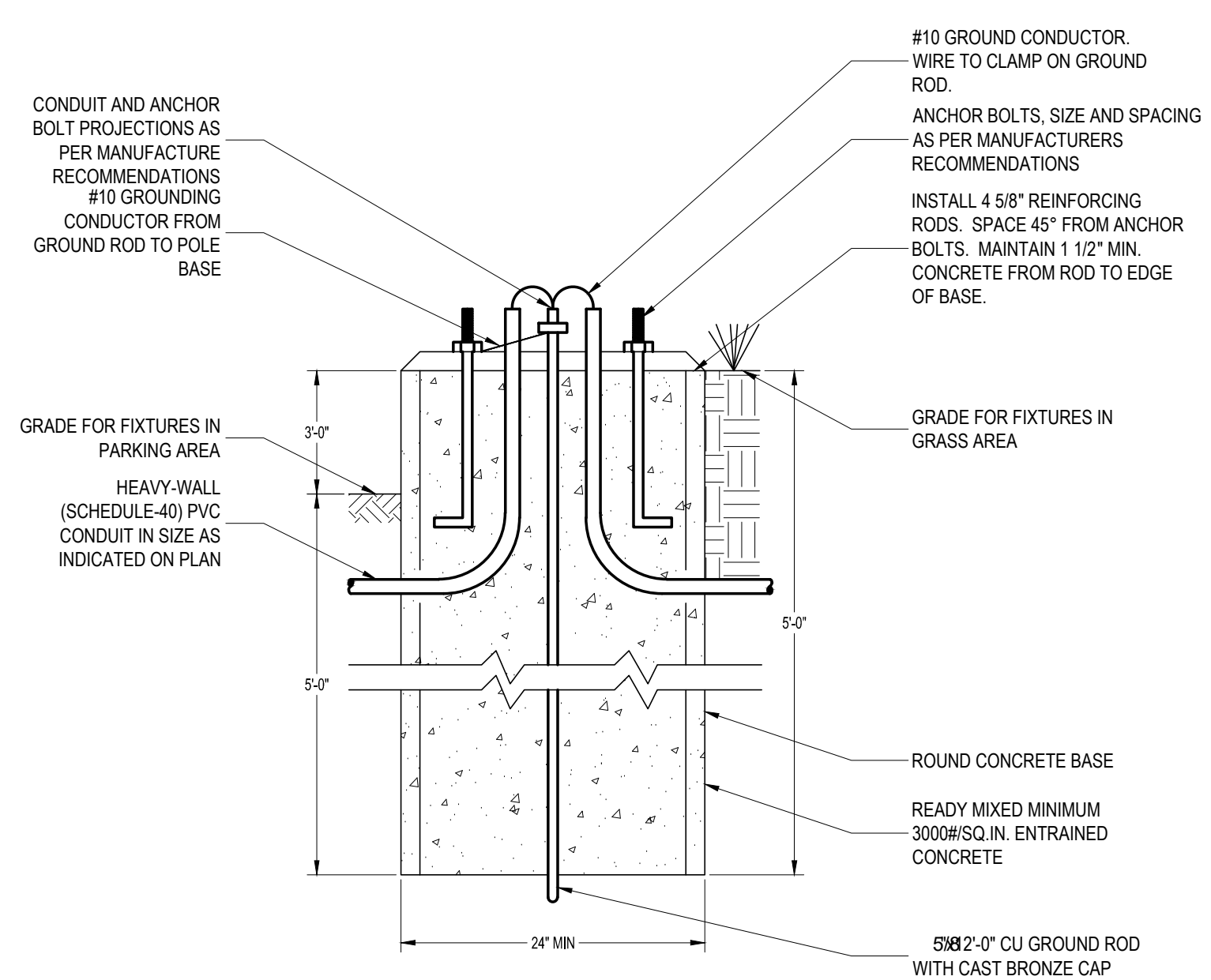

2 LIGHT POLE BASE DETAIL
NTS

LIGHTING SCHEDULE

FIXT.	DESCRIPTION	LAMPING		VOLT	MANUFACTURER	CATALOG NUMBER	MOUNTING	SEE NOTE
		TYPE	INPUT					
EX1	SINGLE HEAD POLE MOUNTED FIXTURE, TYPE III DISTRIBUTION WITH BACKLIGHT CONTROL, WITH SQUARE STEEL POLE AND CONCRETE BASE	2,999 LUMENS, 4000K LED	48 VA	UNV	CREE	ARE-EDG-3MB-DA-04-E-UL-350-40K	POLE	1

LIGHTING FIXTURE SCHEDULE GENERAL NOTES:
NOTE A. CATALOG NUMBERS ARE TO PROVIDE GUIDANCE ONLY AND MAY NOT BE COMPLETE.
NOTE B. FIXTURES SPECIFIED TO MEET DESIGN INTENT. EQUALS MAY BE SUBSTITUTED SUBJECT TO DESIGN TEAM'S APPROVAL.
NOTE C. PROVIDE ALL PARTS AND PIECES NECESSARY FOR A COMPLETE AND FUNCTIONAL INSTALLATION.
NOTE D. ARCHITECT TO DETERMINE ALL FINISHES.

LIGHTING FIXTURE SCHEDULE KEY NOTES:
NOTE 1. PROVIDE SQUARE STEEL POLE WITH SIZE AND LENGTH NECESSARY TO ACCOMMODATE EPA OF FIXTURE MOUNTED 20'-0" AFG.

LIGHTING CONTROL BASIS OF DESIGN

AREA	LIGHTING CONTROL INTENT - ASHRAE 90.1-2007	SEE NOTE
EXTERIOR LIGHTING	1. LIGHTS SHALL TURN ON IN RESPONSE TO DAYLIGHT LEVELS VIA EXTERIOR BUILDING MOUNTED PHOTOCELL WITH ADJUSTABLE TURN-ON AND TURN-OFF LEVELS. 2. LIGHTS SHALL TURN OFF VIA PROGRAMMABLE TIMECLOCK.	

LIGHTING CONTROL BASIS OF DESIGN GENERAL NOTES:
NOTE A. CONTROLS SPECIFIED TO MEET DESIGN INTENT. EQUALS MAY BE SUBSTITUTED SUBJECT TO DESIGN TEAM'S APPROVAL.
NOTE B. PROVIDE ALL PARTS AND PIECES NECESSARY FOR A COMPLETE AND FUNCTIONAL INSTALLATION.
NOTE C. VERIFY ALL PROGRAMMING WITH OWNER.

1/20/2016 2:16:31 PM C:\Users\dherick\Documents\2014094 La Casa IBC model_LDHerrick.rvt