

Waukesha City Hall
Waukesha, WI



1241 John Q Hammons Dr., Ste. 503
Madison, WI 53717
608.829.3701
bwbr.com

raSmith
CREATIVITY BEYOND ENGINEERING
raSmith Project No. 3170507
16745 W. Bluemound Road
Brookfield, WI 53005-9938
(262) 781-1000
raSmith.com
Project Manager
TOM MORTENSEN

This document may be an electronic file or may be printed from an electronic file provided to the user. It is the sole responsibility of the user to ensure that the content and quality is consistent with the content and quality of the original documents on file at BWBR.

Name _____

Date _____ Lic./Reg. No. _____

Issued For _____

Item _____ Date _____

DD ISSUE 03/11/2019

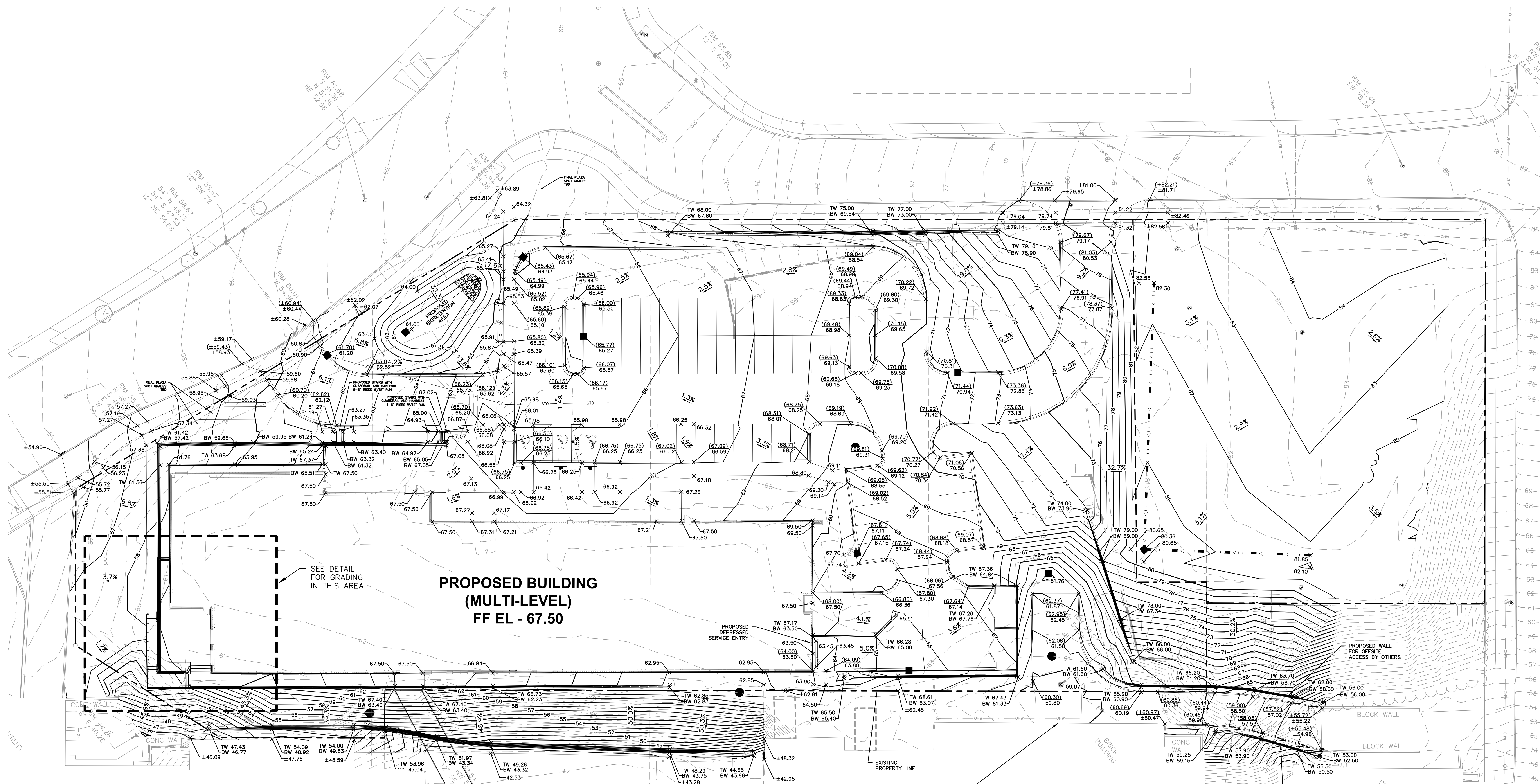

PROPOSED BUILDING
(MULTI-LEVEL)
FF EL - 67.50

SEE DETAIL
FOR GRADING
IN THIS AREA

DETAILED GRADING PLAN (SCALE 1"=10')

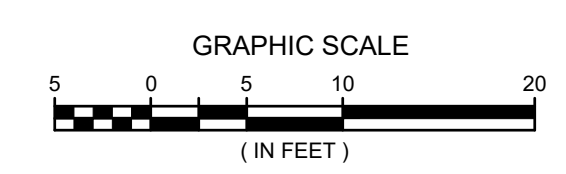
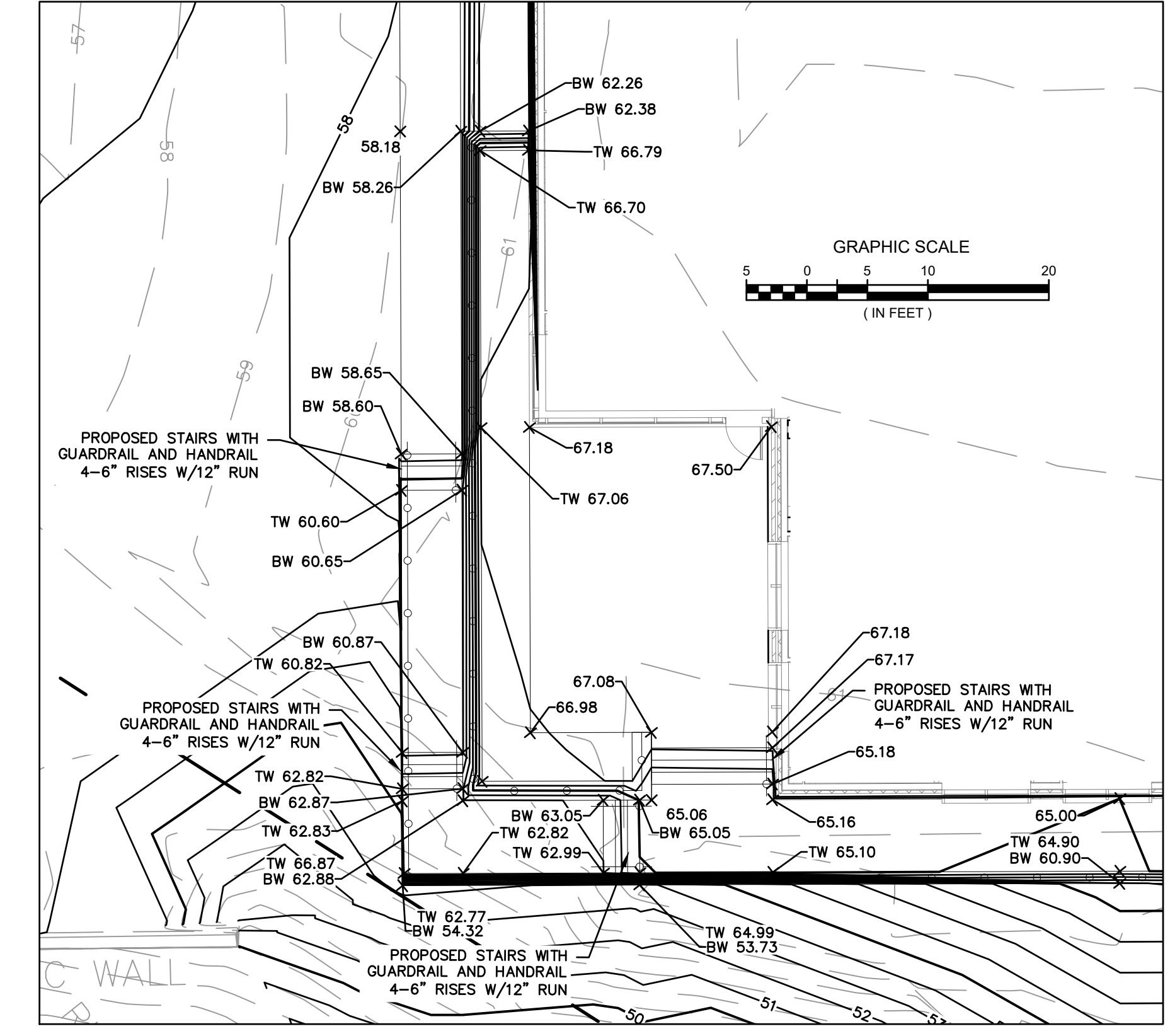

LEGEND

| | |
|-----|---------------------------------------------------------|
| --- | PROPERTY LINE |
| --- | EXISTING 5-FT CONTOUR |
| --- | EXISTING 1-FT CONTOUR |
| --- | PROPOSED 5-FT CONTOUR |
| --- | PROPOSED 1-FT CONTOUR |
| --- | PROPOSED GRASS DRAINAGE SWALE |
| --- | PROPOSED SPOT GRADE AT GUTTER OR SPOT GRADE ON PAVEMENT |
| --- | PROPOSED SPOT GRADE AT TOP OF CURB |
| --- | MATCHING GRADES INTO EXISTING |
| --- | PROPOSED DIRECTIONAL SLOPE ARROW |
| --- | TOP OF WALL GRADE |
| --- | BOTTOM OF WALL GRADE |

GRADING PHASING NOTE
INTERIM GRADING PHASING SHALL BE THE RESPONSIBILITY OF THE CONTRACTOR.

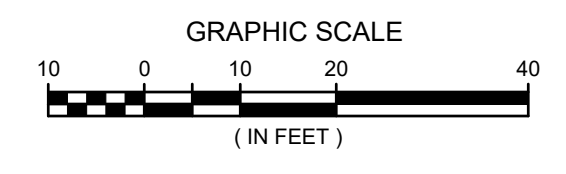

Know what's below.
Call before you dig.

R.A. SMITH, INC. ASSUMES NO RESPONSIBILITY FOR DAMAGES, LIABILITY OR COSTS RESULTING FROM CHANGES OR ALTERATIONS MADE TO THIS PLAN WITHOUT THE EXPRESSED WRITTEN CONSENT OF R.A. SMITH, INC.

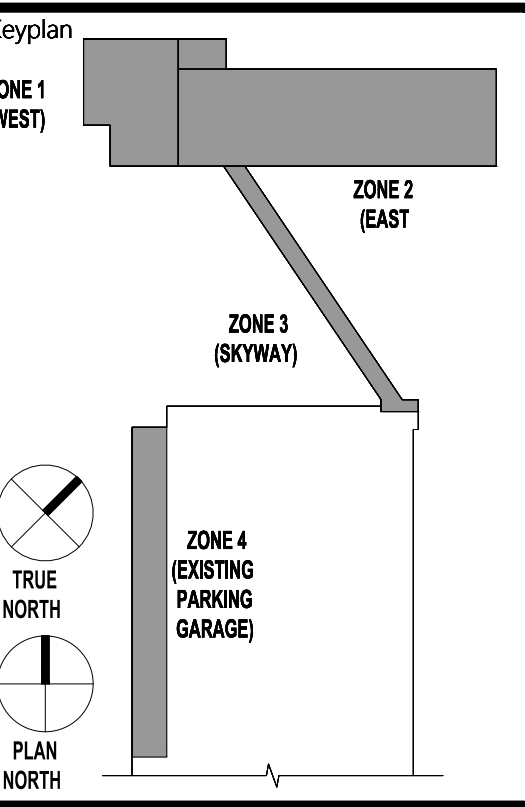

Comm. No. _____ Drawn _____
3.2011000.00 DRW

Sheet Title
CIVIL GRADING PLAN

Sheet No. _____

220.CG

Copyright BWBR