

# REZONING EXHIBIT "A"

## LEGAL DESCRIPTION:

OUTLOT 2 OF CERTIFIED SURVEY MAP NO. 11932, RECORDED IN THE OFFICE OF THE REGISTER OF DEEDS FOR WAUKESHA COUNTY ON NOVEMBER 6, 2019, IN BOOK 121 OF CERTIFIED SURVEY MAPS, AT PAGES 12 THROUGH 19 INCLUSIVE, AS DOCUMENT NO. 4434043. BEING LOCATED IN A PART OF THE NORTHWEST 1/4, NORTHEAST 1/4, SOUTHWEST 1/4 AND SOUTHEAST 1/4 OF THE NORTHWEST 1/4 OF SECTION 14, TOWN 6 NORTH, RANGE 19 EAST, IN THE CITY OF WAUKESHA, WAUKESHA COUNTY, WISCONSIN.

SAID PARCEL CONTAINS 475,842 SQUARE FEET (OR 10.9238 ACRES) OF LAND, MORE OR LESS.

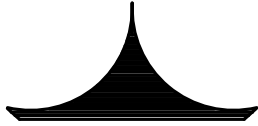
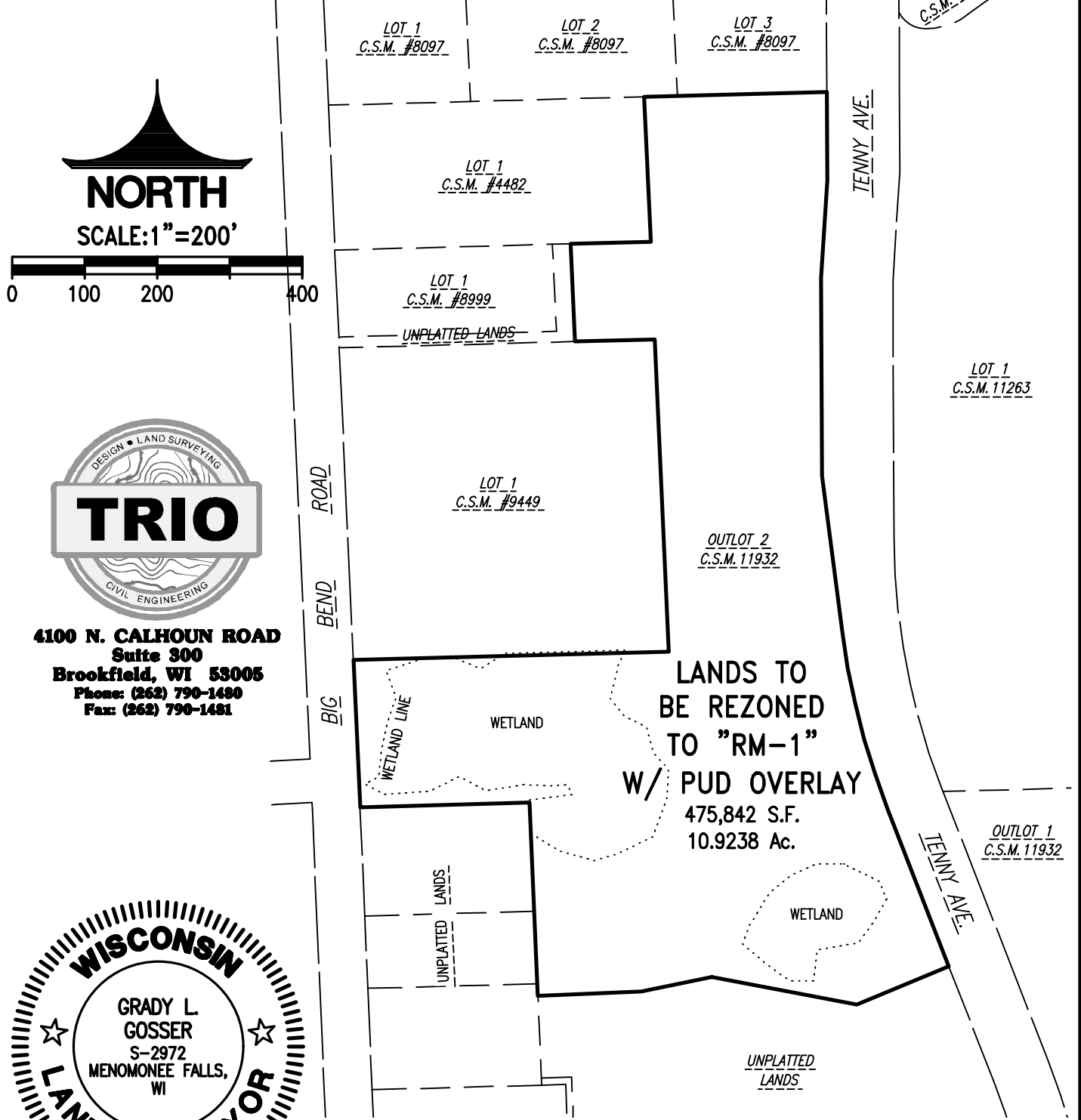

**NORTH**

SCALE: 1" = 200'

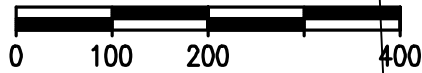

**4100 N. CALHOUN ROAD**  
**Suite 300**  
**Brookfield, WI 53005**  
**Phone: (262) 790-1480**  
**Fax: (262) 790-1481**



**LANDS TO  
 BE REZONED  
 TO "RM-1"  
 W/ PUD OVERLAY**  
 475,842 S.F.  
 10.9238 Ac.

H:\C800\889\12011-01\Survey\ESMT-EXHIBITS\885DEX\_REZONING\_ASPEN\_OVERLOOK\_2020.dwg