



Office of the Clerk Treasurer
201 Delafield Street
Waukesha, Wisconsin 53188-3633

Gina Kozlik, Clerk Treasurer
clerktreas@waukesha-wi.gov
1-262-524-3550

July 7, 2022

To: Natalie Driebel, Accounting Clerk, Finance Department

Re: Claim for Property Damage

Submitted By: Jacqueline J Trybula
S93W34425 Joshua Way
Eagle, WI 53119

Date Claim Received: July 7, 2022

The enclosed is being sent to you to provide to our insurance or as needed for your review.

Sincerely,

Katie Panella
City of Waukesha Deputy Clerk-Treasurer

Cc: Clerk (original) / Finance / Attorney / Public Works

Jacqueline J. Trybula
S93W34425 Joshua Way
Eagle, WI 53119
262/409-8627
Potatoesfirst@aol.com



July 1, 2022

City of Waukesha
City Hall
201 Delafield St.
Waukesha, WI 53188

To Whom It May Concern:

I am writing today to bring to your attention a very serious road construction hazard.

On Milky Way, just off of Sunset, in the City of Waukesha, WI, there is an above-ground, elevated platform/ramp obstructing traffic. This ramp covers a large water pipe laying across the road. Construction is to the right of the ramp. The sign directly next to the right of the ramp simply says, "bump."

Clearly this is insufficient signage advising of an impending road obstruction. Are there not standards that a sign should be so many feet before the impending obstruction to allow time to react to the obstruction? I believe there must be!

The ramp covering the water pipe can only be driven over at the slowest speed possible. Even crawling over the ramp at 2 miles an hour, one can only hope damage to the bottom of the vehicle is spared. Add the darkness of night to the equation, and an accident is imminent!

On May 10, 2022, around 10:15 p.m., my son was driving in an unfamiliar area and came upon this elevated ramp across the road. Due to the only sign displayed, he slowed, approaching the "bump." He hit the ramp like hitting a brick wall.

Upon impact, the bottom of his Ford Focus caught the ramp causing major damages to his car to the tune of \$4,500. Damages to the car included the motor mount, front axle, air conditioner/heating unit, radiator and oil pan, to name a few. His car was not drivable after the accident and needed to be towed. A Police report was filed. He was brought to tears after viewing the damages to his meticulously-kept car. Total expenses exceeded \$6,000.

Whoever decided a sign saying "bump" sufficiently addressed this construction area needs their head examined. How about addressing the real problem and sign it appropriately with SLOW DOWN, REDUCE SPEED, STOP, PROCEED WITH CAUTION OR WARNING. I question if "bump" was the only sign available at the time as it clearly misrepresents the obstruction across the road?

Page 2

I am attaching copies of the car damages sustained, the towing bill, the car rental bill and the Police Report, as well as pictures of the ramp. I am hopeful that you will find the construction company liable due to their negligence and cover the damages. This has been a huge inconvenience to say the least. The repairs were very significant and parts were hard to find, taking 49 days to complete the repairs and return the car as a drivable car.

I look forward to your response and hope to see more accurate signs advising to slow down to adequately react to the ramp.

Sincerely,



Jackie Trybula

Attachments



Jim Trybula
WI
+1 (262) 409-8544
geharrison@hanover.com

VIN: 1FADP3F20GL242941
Vehicle: 2016 Ford Focus SE
2.0L, L4, Gas, Asp N,
VIN 2, 16V, DOHC, FI,
USA/Canada

Invoice: 008032
Created: 06/29/2022 3:06 PM
Printed: 06/29/2022 3:06 PM
Technician(s): Technician
Randy, Technician
Paul H, Technician
Forrest, Technician
Paul
Written by: Service Advisor Randy

Gordon's #1 Auto Service LLC.
11241 W. Forest Home Ave.
Franklin, WI 53132
Phone: (414) 425-1331
Fax: (414) 425-3826
gordonsno1auto@yahoo.com

License:
Odometer: 113,521 Miles
Customer Claim # 85-
Notes: 00149157-SR-
1297327

Check Car Bottomed Out/ Vehicle Diagnostics

Number	Type	Part#/Op Code	Description	Quantity	Unit Price	Total Cost
1	Labor					\$ 195.00
Job Total:						\$ 195.00

1 New Right Front Tire

Number	Type	Part#/Op Code	Description	Quantity	Unit Price	Total Cost
1	Part	90000034455 ()	215/55R16 Starfire Solarus AS tire	1.00	\$ 148.99	\$ 148.99
2	Labor		R&R, dismount mount and balance tire			\$ 51.50
3	Fee		tire disposal	1.00	\$ 5.00	\$ 5.00
Job Total:						\$ 205.49

Install New Front A/M Under Cover

Number	Type	Part#/Op Code	Description	Quantity	Unit Price	Total Cost
1	Part	FO1228121 ()	under cover shield	1.00	\$ 100.00	\$ 100.00
2	Labor					\$ 31.50
Job Total:						\$ 131.50

Install New AC Compressor & Shield

Number	Type	Part#/Op Code	Description	Quantity	Unit Price	Total Cost
1	Part	C-3074UA ()	new ac compressor	1.00	\$ 544.49	\$ 544.49
2	Part	4M5Z*19E918*A ()	compressor shield	1.00	\$ 28.83	\$ 28.83
3	Labor					\$ 157.50
Job Total:						\$ 730.82

AC Service

Number	Type	Part#/Op Code	Description	Quantity	Unit Price	Total Cost
1	Part	lbs. ()	recycled R-134A refrigerant	1.00	\$ 35.00	\$ 35.00
2	Labor		evacuate, vacuum and recharge ac system			\$ 93.60
Job Total:						\$ 128.60

Replace Oil Pan, Timing Cover, Valve Cove, Front Right Engine Mount & Change Oil

Number	Type	Part#/Op Code	Description	Quantity	Unit Price	Total Cost
1	Part	FM5Z*6582*E ()	valve cover	1.00	\$ 105.17	\$ 105.17
2	Part	CM5Z*6019*G ()	timing cover	1.00	\$ 59.00	\$ 59.00
3	Part	CM5Z*6675*D ()	engine oil pan	1.00	\$ 136.00	\$ 136.00
4	Part	AV6Z*6038*A ()	engine mount	1.00	\$ 85.17	\$ 85.17
5	Part	TL10241	oil filter	1.00	\$ 7.97	\$ 7.97
6	Part	qts.	semi-synthetic oil	5.00	\$ 5.00	\$ 25.00
7	Labor					\$ 924.00
Job Total:						\$ 1,342.31

Signature: _____

Date: _____

Install New Front Frame Cross Member

Number	Type	Part#/Op Code	Description	Quantity	Unit Price	Total Cost
1	Part	CP9Z*5019*A ()	new cross member (used was unavailable)	1.00	\$ 605.87	\$ 605.87
2	Labor					\$ 483.00
Job Total:						\$ 1,088.87

Install New Right Front CV Axle

Number	Type	Part#/Op Code	Description	Quantity	Unit Price	Total Cost
1	Part	FD-8210 ()	new axle	1.00	\$ 227.27	\$ 227.27
2	Labor					\$ 126.00
Job Total:						\$ 353.27

Wheel Alignment Adjust

Number	Type	Part#/Op Code	Description	Quantity	Unit Price	Total Cost
1	Labor					\$ 100.00
Job Total:						\$ 100.00

Install New Right & Left Front Inner Fender

Number	Type	Part#/Op Code	Description	Quantity	Unit Price	Total Cost
1	Part	AM5Z*16102*ACP ()	right inner fender	1.00	\$ 39.24	\$ 39.24
2	Part	FO1248160C ()	left inner fender	1.00	\$ 35.00	\$ 35.00
3	Labor					\$ 63.00
Job Total:						\$ 137.24

Install NewBelts

Number	Type	Part#/Op Code	Description	Quantity	Unit Price	Total Cost
1	Part	25-040512 ()	belt	1.00	\$ 25.74	\$ 25.74
2	Part	25-040270SF ()	belt	1.00	\$ 15.72	\$ 15.72
3	Part	gals.	new antifreeze	1.00	\$ 35.00	\$ 35.00
4	Labor					\$ 105.00
Job Total:						\$ 181.46

Install New Front Lower Deflector

Number	Type	Part#/Op Code	Description	Quantity	Unit Price	Total Cost
1	Part	F1EZ*17808*ACP ()	deflector	1.00	\$ 57.20	\$ 57.20
2	Part	*W702413*S307 ()	scews	14.00	\$ 6.00	\$ 84.00
3	Part	*W702438*S300 ()	nuts	10.00	\$ 1.20	\$ 12.00
4	Part	*W711289*S300 ()	rivets	6.00	\$ 1.50	\$ 9.00
5	Labor					\$ 31.50
Job Total:						\$ 193.70

Right Fog Lamp

Number	Type	Part#/Op Code	Description	Quantity	Unit Price	Total Cost
1	Part	F1EZ*15200*A ()	fog lamp	1.00	\$ 183.85	\$ 183.85
2	Labor					\$ 21.00
Job Total:						\$ 204.85

Total Jobs Cost: \$ 4,993.11

Parts \$ 2,605.51

Labor \$ 2,382.60

Tax \$ 276.11

Shop Supplies & Hazardous Materials \$ 27.00

Fees \$ 5.00

Grand Total \$ 5,296.22

Balance Due \$ 5,296.22

Signature: _____

Date: _____

3VL0HCPTLC
2217569

WISCONSIN MOTOR VEHICLE
CRASH REPORT

WAUKESHA POLICE DEPARTMENT
1901 DELAFIELD STREET
WAUKESHA, WI 53188
(262) 524-3802

3VL0HCPTLC

Document Number Override		Primary Crash Document #		Agency Crash Number		Investigating Officer/Deputy OFFICER E. HENDRIKSEN	
Crash Date 05/10/2022		Crash Time 10:26 PM		Date Arrived 05/10/2022		Time Arrived 10:44 PM	
Date Notified 05/10/2022		Time Notified 10:26 PM		Total Units 01		Total Injured 00	Total Killed 00
<input type="checkbox"/> On Emergency	<input type="checkbox"/> Hit and Run	<input type="checkbox"/> Lane Closure	<input type="checkbox"/> Work Zone	<input type="checkbox"/> Trailer or Towed		<input type="checkbox"/> Reporting Threshold	
<input type="checkbox"/> Government Property		<input type="checkbox"/> Active School Zone		School Bus Related NO		Tags	
<input checked="" type="checkbox"/> Reportable		Crash Type DT4000 (STANDARD CRASH)		<input type="checkbox"/> Amended		<input type="checkbox"/> Secondary Crash	

Description

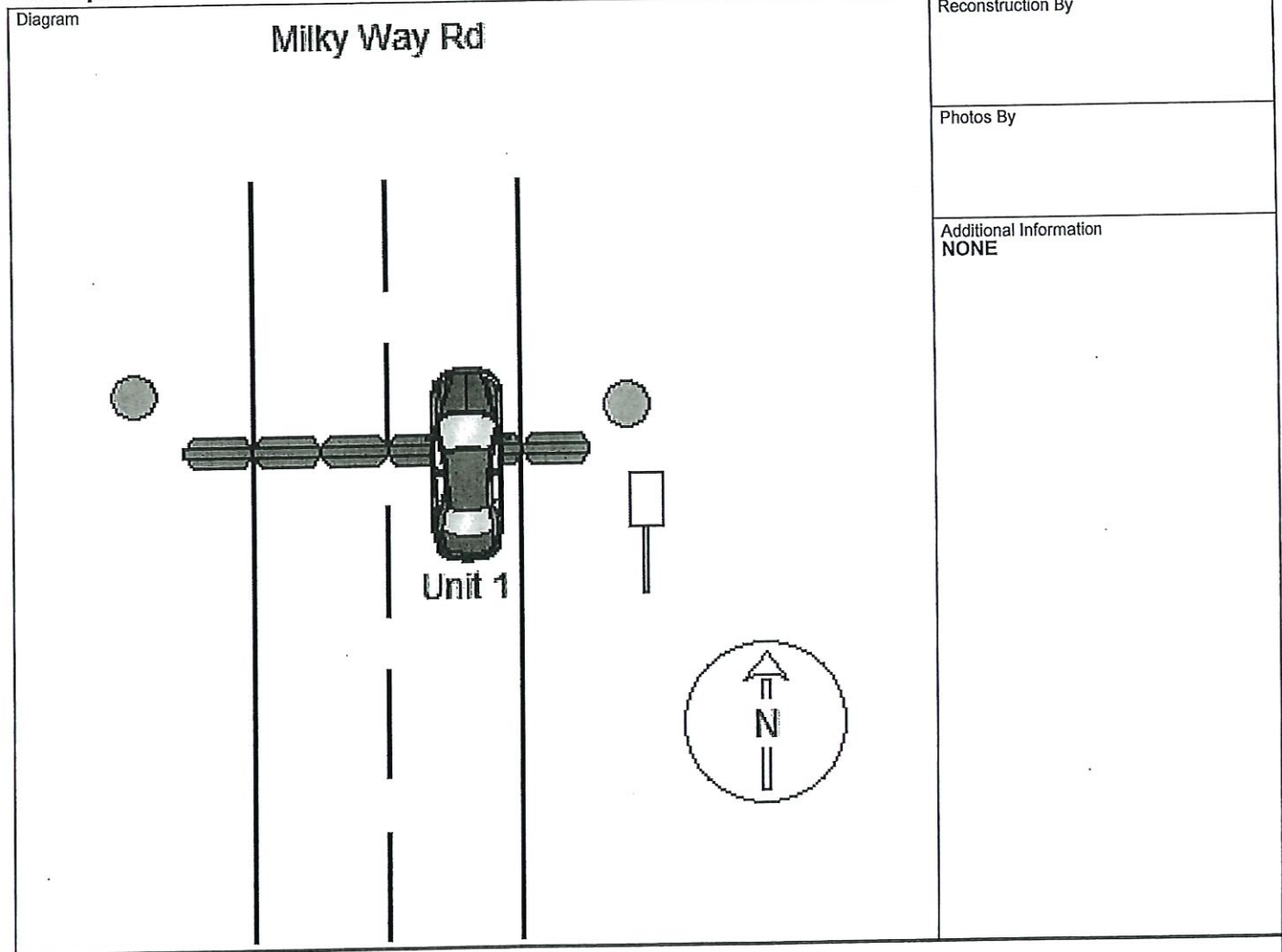

I, a sworn law enforcement officer, agree that I have not added any CJIS data in this report.

DRIVER OF UNIT 1 INDICATED HE WAS TRAVELING NORTHBOUND ON MILKY WAY RD AND HIT THE SPEED BUMP THAT WAS COVERING A UTILITY HOSE WHICH CAUSED DISABLING DAMAGE TO HIS VEHICLE. THIS SPEED BUMP IS MARKED WITH A SIGN THAT SAYS "BUMP" WITH CONSTRUCTION BARRELS ALSO PLACED TO NOTIFY DRIVERS OF THE HAZARD. THE ROADWAY HOWEVER IS UNLIT AND THE CRASH OCCURRED DURING HOURS OF DARKNESS. UNIT 1 INDICATED HE WAS TRAVELING APPROXIMATELY 30 MPH WHEN HE DROVE OVER THE BUMP AND THAT THIS CAUSED DAMAGE TO THE UNDERCARRIAGE AND ENGINE OF HIS VEHICLE. UNIT 1 INDICATED HE BEGAN TO SLOW DUE TO THE CONSTRUCTION BARRELS HOWEVER HE DID NOT SEE THE "BUMP" SIGN IN THE ROADWAY. DRIVER OF UNIT 1 WAS ID'D VIA WI DL. THERE WAS NO APPARENT DAMAGE TO THE BUMP IN THE ROADWAY. MAVRS FLT 18 ACTIVATED BUT NOT SAVED AS EVIDENCE.

3VL0HCPTLC
2217569

WISCONSIN MOTOR VEHICLE
CRASH REPORT

WAUKESHA POLICE DEPARTMENT
1901 DELAFIELD STREET
WAUKESHA, WI 53188
(262) 524-3802

Location

ON MILKY WAY RD 429 FT N OF LEGEND HILL LN IN THE CITY OF WAUKESHA IN WAUKESHA COUNTY	Latitude 42.984702255	Longitude -88.207169311
	X Coordinate 401580.6875	Y Coordinate 4759823
	Structure Type NO STRUCTURE	

Crash Scene

First Harmful Event OTHER FIXED OBJECT	First Harmful Event Location ON ROADWAY	
Manner of Collision 00 - NO COLLISION W/VEHICLE IN TRANSPORT	Light Condition DARK/UNLIT	
Road Surface Condition(s) DRY	Roadway Factor(s) NONE	
Environment Factor(s) NONE		
Weather Condition(s) CLEAR		
Animal Type	Relation To Trafficway TRAFFICWAY - ON ROAD	
Crash Classification - Location PUBLIC PROPERTY	Crash Classification - Jurisdiction NO SPECIAL JURISDICTION	
Tribal Land	Access Control NO CONTROL	Special Study
Within Interchange Area NO	Junction Location NON-JUNCTION	Intersection Type NOT AN INTERSECTION

Unit Summary

UNIT 01	Unit Status IN TRANSIT	Vehicle Operating As Classification D CLASS		Unit Type AUTOMOBILE		
	Vehicle Type PASSENGER CAR	Operating As Endorsements				
	Total Occs 1	Train/Bus # Recorded	Total # Citations Issued 0	Total Trailers 0	Total HazMat Types 0	
	Insurance? YES	Direction Of Travel NORTHBOUND	<input type="checkbox"/> Pre Crash Tire Mark	Speed Limit 35	Total Lanes 2	
	Most Harmful Event: Collision With OTHER FIXED OBJECT		Special Function NO SPECIAL FUNCTION	Emergency Motor Vehicle Use NOT APPLICABLE		
	Traffic Way TWO-WAY, NOT DIVIDED		Traffic Control NO CONTROL	Traffic Control Inoperative/Missing NO		
	Surface Type BLACKTOP (BITUMINOUS)		Road Curvature STRAIGHT	Road Grade LEVEL		
	Truck Bus or HazMat NO					

Vehicle

UNIT 01 VEHICLE 01	License Plate Number 11030MB	Plate Type AUT - AUTOMOBILE	St WI	Country of Issuance UNITED STATES	
	Vehicle Identification Number 1FADP3F20GL242941	Make FORD	Year 2016	Model FOCUS	
	Color RED - RED	Body Style SD - SEDAN		Bus Use	
	Initial Contact Point 14 - UNDERCARRIAGE	Vehicle Damage			
	Extent Of Damage DISABLING DAMAGE	14 - UNDERCARRIAGE			



3VL0HCPTLC
2217569

WISCONSIN MOTOR VEHICLE
CRASH REPORT

WAUKESHA POLICE DEPARTMENT
1901 DELAFIELD STREET
WAUKESHA, WI 53188
(262) 524-3802

UNIT VEHICLE	Towed Due To Damage TOWED DUE TO DISABLING DAMAGE		Vehicle Removed By OTTO'S TOWING	
	What Driver Was Doing GOING STRAIGHT		Vehicle Factors	
	Driver Prior Action Other		NOT APPLICABLE	
	Driver Actions SPEED TOO FAST/COND			
01 01	Owner Name HUNTER NEAL TRYBULA (262) 225-9144		Owner Address S93W34425 JOSHUA WAY EAGLE, WI 53119 , US	
	Sequence Of Events			
01 02 03 04	Event OTHER FIXED OBJECT			
	Event			
	Event			
	Event			
UNIT	Policy Holder			
	Insurance Company ALLMERICA-FINANCIAL-BENEFIT-INS-CO		Individual HUNTER TRYBULA	
UNIT INDIVIDUAL	Individual			
	Driver HUNTER NEAL TRYBULA (262) 225-9144		Citations Issued 0	Sex MALE
	Address S93W34425 JOSHUA WAY EAGLE, WI 53119 , US		Date of Birth 10/14/2003	Race WHITE
			Driver License Number T6143340337407 STATE: WISCONSIN COUNTRY: UNITED STATES	
01 001	Safety Equipment		On Duty Crash	
			Safety Equipment	
	Row 01 - FRONT ROW	Seat Position 07 - LEFT	SHOULDER & LAP BELT	
	Helmet Use		Helmet Compliance	
	Eye Protection		Tint Compliance	
	Injury		Injury Severity NO APPARENT INJURY	Airbag NON DEPLOYED
Ejected NOT EJECTED		Ejection Path NOT EJECTED/NOT APPLICABLE		Trapped/Extricated NOT TRAPPED
Medical Transport NOT TRANSPORTED		EMS Agency Identifier		EMS Run #
Hospital		Date of Death		Time of Death
Distracted By		Distracted By Source NOT APPLICABLE (NOT DISTRACTED)		
Distracted By Action NOT DISTRACTED				

3VL0HCPTLC
2217569

WISCONSIN MOTOR VEHICLE CRASH REPORT

WAUKESHA POLICE DEPARTMENT
1901 DELAFIELD STREET
WAUKESHA, WI 53188
(262) 524-3802

UNIT INDIVIDUAL 01 001	Non Motorist	Striking Unit #	Location	
	Prior Action			
	Action			
	Action Other			To/From School
	Drug & Alcohol	Suspected Alcohol Use NO	Suspected Drug Use NO	
	Alcohol Test Given TEST NOT GIVEN	Alcohol Test Type		Alcohol Test Results
	Drug Test Given TEST NOT GIVEN	Drug Test Type	Drug Test Results	
	Drug Type			
	Individual Condition APPEARED NORMAL			

ROAD SERVICE

TIME OF CALL A.M. P.M.	DATE IN 5/16	DATE OUT	TIME START A.M. P.M.	TIME FINISH A.M. P.M.	REQUESTED BY	P.O./CASE #	OFFICER NAME
NAME F. [unclear] [unclear]						PHONE #	
ADDRESS							
CITY						STATE	ZIP
YEAR	MAKE/MODEL			COLOR	ODOMETER	DRIVER	
2016	Ford Focus			RED			
MARKER PLATE #	STATE	VIN #	REGISTERED OWNER				
MAA39	MI	1FADP5F206L2A2941					
LOCATION OF VEHICLE							
TOWED TO							
INSPECTED BY INSURANCE CO.							
APPRaiser NAME				DATE	DRIVER		
RELEASED BY				DATE	PHONE #		
REASON FOR TOW				TYPE OF TOW		PERSONAL'S TAKEN BY	
<input checked="" type="checkbox"/> ACCIDENT <input type="checkbox"/> BREAK DOWN <input type="checkbox"/> ABANDONED <input type="checkbox"/> UNREGISTERED <input type="checkbox"/> NO START <input checked="" type="checkbox"/> OUT OF GAS <input type="checkbox"/> FLAT TIRE <input type="checkbox"/> FIRE LANE <input type="checkbox"/> LOCK OUT <input type="checkbox"/> NO TRESPASS <input type="checkbox"/> TOW ZONE <input type="checkbox"/> ARREST <input type="checkbox"/> STOLEN <input type="checkbox"/> IMPOUNDED <input type="checkbox"/> SNOW REMOVAL <input type="checkbox"/>				<input type="checkbox"/> SLING/HOIST <input type="checkbox"/> FLAT BED/RAMP <input type="checkbox"/> WHEEL LIFT <input type="checkbox"/>		DATE	
SPECIAL EQUIPMENT USED				TOWED PER ORDER OF		VEHICLE STORAGE TIME	
<input type="checkbox"/> WINCH <input type="checkbox"/> FLARES <input type="checkbox"/> DOLLIES <input type="checkbox"/> SCOTCH BLOCKS <input type="checkbox"/> RAMPS <input type="checkbox"/> <input type="checkbox"/> SNATCH BLOCKS <input type="checkbox"/>				<input type="checkbox"/> STATE POLICE <input type="checkbox"/> LOCAL POLICE <input checked="" type="checkbox"/> OWNER OF A CAR <input type="checkbox"/> DEALER		FROM _____ TO _____ DAYS @ \$ _____	
METHOD OF PAYMENT				OTHER SERVICES		INDICATE DAMAGED AREA(S) ON VEHICLE:	
<input type="checkbox"/> CASH <input type="checkbox"/> CHECK <input checked="" type="checkbox"/> DRIVER'S LIC. <input type="checkbox"/> MasterCard <input type="checkbox"/> VISA <input type="checkbox"/> EXP. DATE				<input type="checkbox"/> SWEEP <input type="checkbox"/> FIRST AID <input type="checkbox"/> REMOVE AXLE <input type="checkbox"/> SECURE LOOSE PARTS			
CREDIT CARD #				DRIVER'S LIC. #		KEYS LEFT	
AUTHORIZED SIGNATURE				DATE		Y N	
DRIVER SIGNATURE				DATE		RADIO	
DRIVER #				TRUCK #		Y N	
						MILEAGE	
						TOWING CHARGE	
						130.00	
						MILEAGE	
						75.00	
						LABOR	
						EXTRA PERSON	
						SPECIAL EQUIPMENT	
						STORAGE	
						SUBTOTAL	
						223.00	
						TAX	
						11.83	
						TOTAL	
						234.83	

This company cannot be responsible for damages caused by faulty tires, bumper brackets, other unknown defective vehicle conditions, or other factors beyond its control. To the fullest extent allowed by law, this company assumes no responsibility for loss or damage by theft, fire or any other cause beyond its control, to any vehicle placed with it for storage or repair. To the fullest extent allowed by law, the undersigned agrees to release and hold this company harmless from any claims or damages resulting from towing or services rendered, whether sounding in negligence or contract.

© 2011 Zip's AW Direct

THANK YOU!
PRODUCT 8760-3

19708



Rental Agreement Summary
 RA#: 6KT4ZP
 Renter: JAMES TRYBULA
 CITIZENS/HANOVER-HOWELL
 Billing Cycle: CALENDAR DAY

Dates & Times **Location**

Pick up
 Thursday, May 26, 2022 1:27 PM 1006 MAIN ST
 SUITE B
 Start Charges: MUKWONAGO,
 WI 53149-1725
 Thursday, May 26, 2022 1:27 PM (262) 363-1580

Anticipated Return
 Saturday, May 28, 2022 11:39 PM 1006 MAIN ST
 SUITE B
 MUKWONAGO,
 WI 53149-1725
 (262) 363-1580

Vehicle

2021 NISN SENT 4DSV GRAY LT License: WI AKT8520
 VIN: 3NIAB8CV6MY236283 Vehicle: 7VTQDP
 Pickup: ODO:36844 Fuel:FULL
 05/26/2022 @ 1:27 PM

Vehicle Condition:

No Damage Documented

Summary of Charges

Estimated Bill-To

CITIZENS/HANOVER-HOWELL
 Reference: 8500149157
 Pays:100.0% \$30.00 / Day \$900.0 MAX / Rental

Charges	Price/Unit	Total
TIME & DISTANCE 5/26/22-5/28/22	\$27.76 / Day	\$83.28
NO CHARGE DISTANCE 5/26/22-5/28/22	\$0.00 / Mile	\$0.00
TITLE AND REGISTRATION FEES	\$0.81 / Day	\$2.43
SALES TAX (5%)	5%	\$4.29
Subtotal		(\$90.00)

Estimated Renter Charges

Charges	Price/Unit	Total
REFUELING CHARGE	\$6.28 / Gallons	\$0.00

Optional Protections Accepted

No optional protections accepted.

Optional Protections Declined

PAI/PEC	@ \$6.00 / Day	\$0.00
DW/CDW OPTIONAL	@ \$14.99 / Day	\$0.00
RAP	@ \$4.99 / Day	\$0.00
SUPPLEMENTAL LIABILITY PROTECTION 2	@ \$13.00 / Day	\$0.00

Renter Acknowledgement of Accepted and Declined Protections

I acknowledge that I have accepted or declined protections as indicated above.

Taxes and Fees

Total Estimated Charge: \$0.00

Payments:

MASTERCARD *****0677 Auth (\$25.00)

Renter Acknowledgement of Charges

I acknowledge that I have reviewed and agree to all Estimated Renter Charges and fees listed on Summary of Charges and further agree to pay for final charges in accordance with the Additional Terms and Conditions of this Contract.

Owner: ENTERPRISE RENT-A-CAR COMPANY OF WISCONSIN, LLC

Additional Drivers

No Additional Drivers are authorized to drive the vehicle with the exception of the drivers listed below.
 (Additional driver names listed here if applicable)

Please keep this Rental Agreement Summary with you in the vehicle during the rental.

Local Addenda

WHAT IF YOU DAMAGE A RENTAL CAR? WE MUST PROVIDE YOU WITH AN IMPORTANT NOTICE ABOUT YOUR LIABILITY FOR DAMAGE TO A RENTAL CAR

SEE RENTAL AGREEMENT JACKET FOR THIS NOTICE

Wisconsin Department of Revenue - Certification of exemption for rental vehicles the rental of type 1 automobiles within the local exposition district and the rental of vehicles in Wisconsin, without drivers for periods of 30 days or less, is subject to the 3% local exposition car tax, 5% state rental vehicle fee, and regional transit authority fee, unless the vehicle is being used as a replacement during the service or repair of another vehicle or is otherwise exempt.

The undersigned hereby claims exemption from the local exposition tax on the rental of type 1 automobiles and/or the rental vehicle fee on the rental of vehicle without drivers for 30 days or less and/or regional transit authority fee because the rental is being used as a replacement during the service or repair of another vehicle. This exemption does not exempt the rental from Wisconsin state, county, or stadium sales and use taxes.

I understand and acknowledge that if I use the passenger vehicle for a purpose other than as a replacement vehicle, I may be held responsible for any fees that were not collected by virtue of my having initialed or signed the following:

Renter: x _____

*TRF is the title and registration recovery fee, see paragraph 3.b.8.c. of the rental agreement jacket

WHAT IF YOU FAIL TO PAY A PARKING TICKET? See notice in Rental Agreement Jacket

RENTER ACKNOWLEDGEMENT OF LOCAL ADDENDA



 TERMS AND CONDITIONS

[Click to view Additional Terms and Conditions](#)

FORM# 19.44.WI-JK_UC22

RENTER ACKNOWLEDGEMENT OF THE ENTIRE CONTRACT

I, THE "RENTER" BY SIGNING BELOW, HAVE READ AND AGREE TO THE TERMS AND CONDITIONS IN THE ADDITIONAL TERMS AND CONDITIONS, WHICH ARE INCORPORATED BY REFERENCE AS IF FULLY SET FORTH HEREIN, AND THE RENTAL AGREEMENT SUMMARY (COLLECTIVELY, THE ADDITIONAL TERMS AND CONDITIONS AND THE RENTAL AGREEMENT SUMMARY ARE THE "CONTRACT"). BY SIGNING BELOW, I AM AUTHORIZING OWNER TO CHARGE TO THE CREDIT CARD(S) AND/OR DEBIT CARD(S) THAT I HAVE PROVIDED TO OWNER ALL AMOUNTS OWED BY ME UNDER THIS CONTRACT FOR ADVANCE DEPOSITS, INCREMENTAL AUTHORIZATIONS/DEPOSITS, AND OR ANY OTHER AMOUNTS OWED BY ME, AS WELL AS PAYMENTS REFUSED BY A THIRD PARTY TO WHOM BILLING WAS DIRECTED. I ALSO AUTHORIZE OWNER TO RE-INITIATE ANY CHARGE TO MY CARD(S) THAT IS DISHONORED FOR ANY REASON. I CERTIFY THAT THE DRIVER'S LICENSE(S) PRESENTED IS CURRENTLY VALID AND IS NOT SUSPENDED, EXPIRED, REVOKED, CANCELLED OR SURRENDERED. I FURTHER ACKNOWLEDGE AND CONSENT TO THE TERMS AND CONDITIONS SET FORTH IN THE PARAGRAPH WITH THE HEADING "DISPUTE RESOLUTION PROVISION- MANDATORY ARBITRATION AGREEMENT" IN THE ADDITIONAL TERMS AND CONDITIONS. BY SIGNING BELOW RENTER AGREES TO OWNER'S COLLECTION OF INFORMATION ABOUT RENTER'S USE OF VEHICLE AND TEXTING & CALLING TERMS. SEE PARAGRAPHS WITH THE HEADINGS TEXT & CALL AND OWNER'S COLLECTION AND USE OF VEHICLE DATA: RENTER'S USE OF VEHICLES NAVIGATION AND INFOTAINMENT SYSTEMS AND VEHICLE MANUFACTURER APPS IN THE ADDITIONAL TERMS AND CONDITIONS.





6KT4ZP

Additional Terms and Conditions of the Contract electronically accepted on 5/26/22 at 1:33 PM

