

Project:
RANDLE DABLE
BRISK FUNERAL
HOME
 Hoover Avenue
 Waukesha, WI

Owner:
RANDLE DABLE
BRISK FUNERAL
HOME
 Hoover Avenue
 Waukesha, WI

COPYRIGHT Keller Architectural Design, LLC 2012
 THIS DRAWING IS NOT TO BE REPRODUCED, CHANGED,
 COPIED OR ASSIGNED TO ANY THIRD PARTY IN ANY
 MANNER WITHOUT THE WRITTEN PERMISSION OF Keller Architectural
 Design, LLC. THE CLIENT AGREES TO INDEMNIFY AND
 HOLD THE ARCHITECT HARMLESS FROM ANY
 LIABILITY ARISING FROM THE USE OF THIS DRAWING
 FROM ANY CHANGES OR ALTERATIONS MADE BY
 A RELEASE OF THE DRAWINGS OR DATA WITHOUT THE
 PRIOR WRITTEN CONSENT OF THE ARCHITECT.

Revisions:

Date	Number	Description

Sheet Title:
 Elevations
 and General Notes

Project No.: 14.11
 Date: 10/13/2014
 Sheet No.:

A2.1

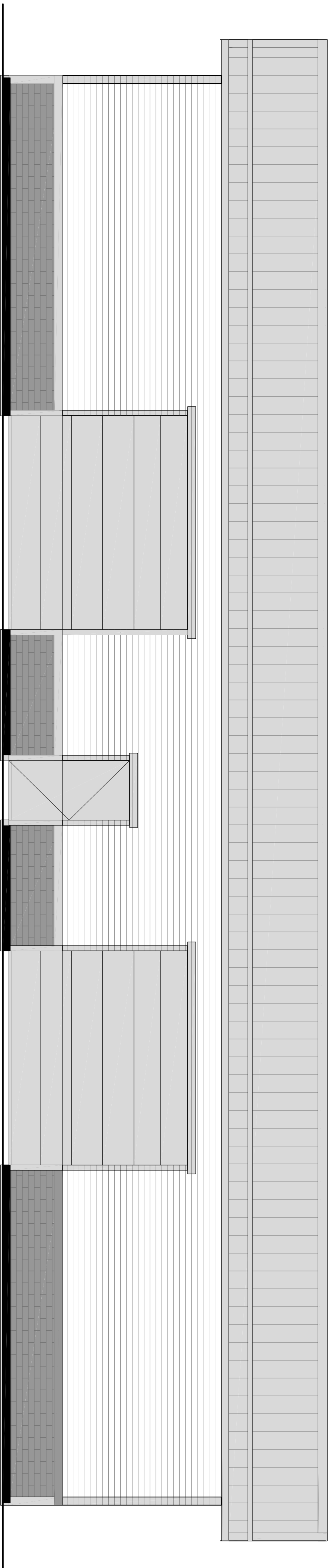

1 PROPOSED EAST ELEVATION

SCALE: 1/4" = 1'-0"

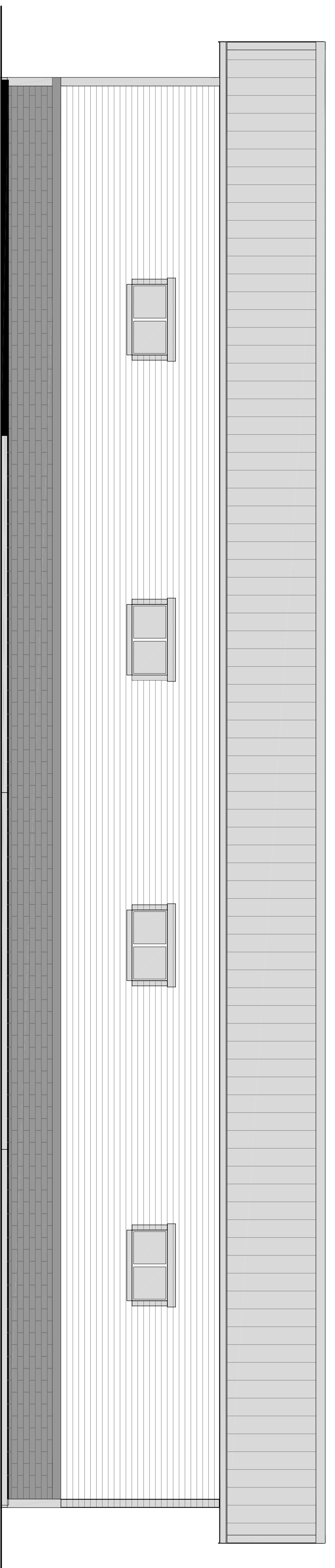

2 PROPOSED WEST ELEVATION

SCALE: 1/4" = 1'-0"

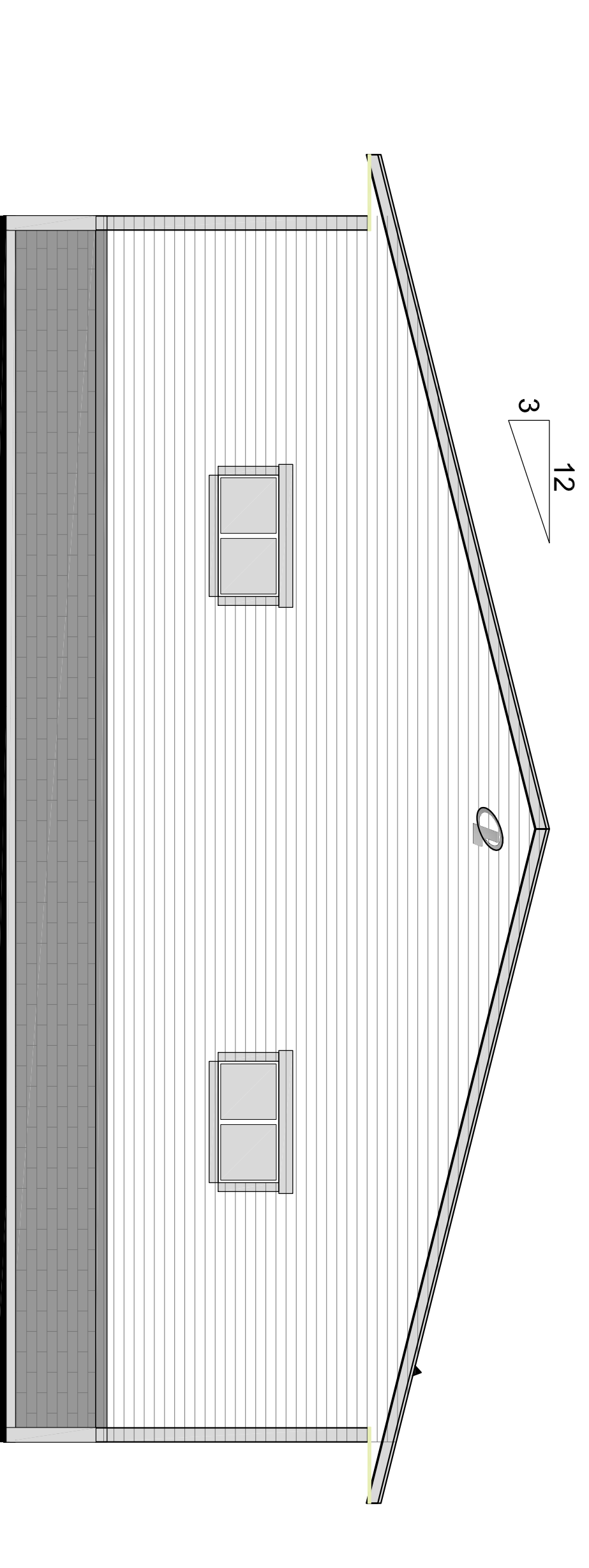

3 PROPOSED NORTH ELEVATION

SCALE: 1/4" = 1'-0"

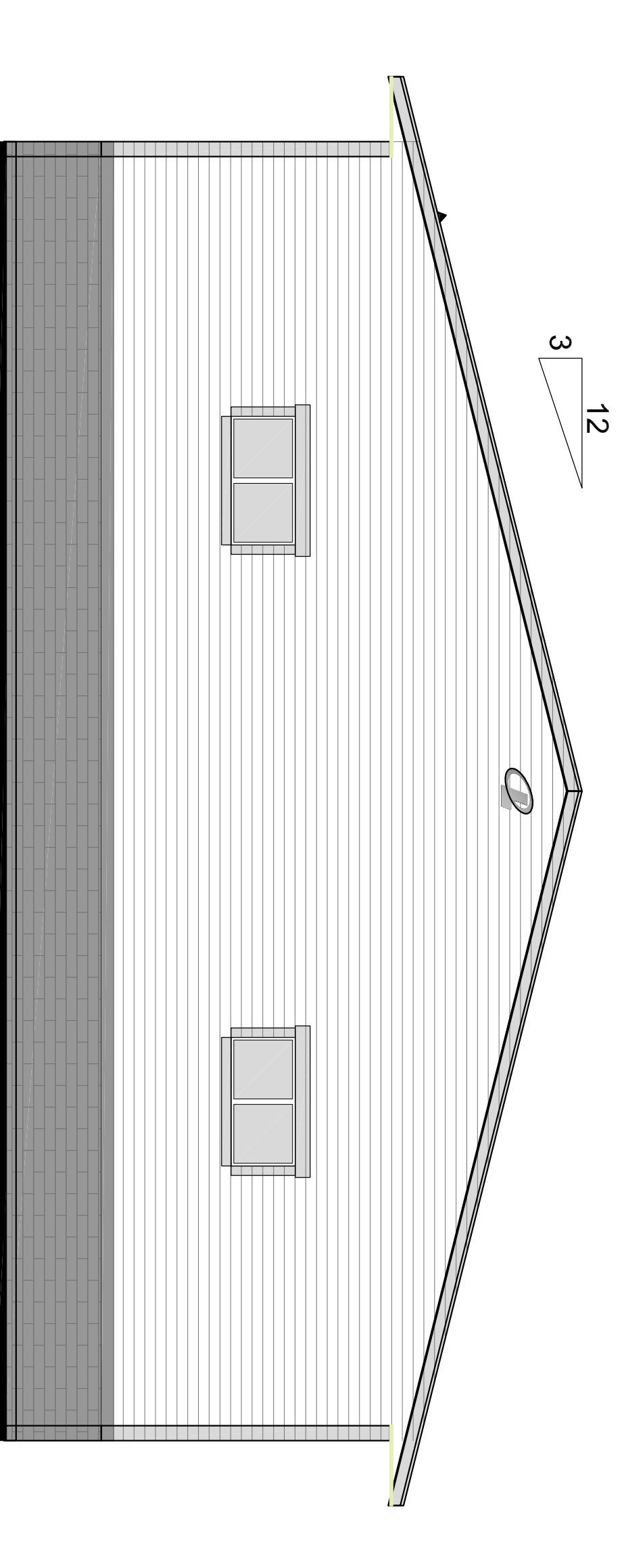

4 PROPOSED SOUTH ELEVATION

SCALE: 1/4" = 1'-0"