

ONSITE CIVIL ENGINEERING INFRASTRUCTURE PLANS FOR FRAME PARK COMMONS

WAUKESHA, WI
PLANS PREPARED FOR

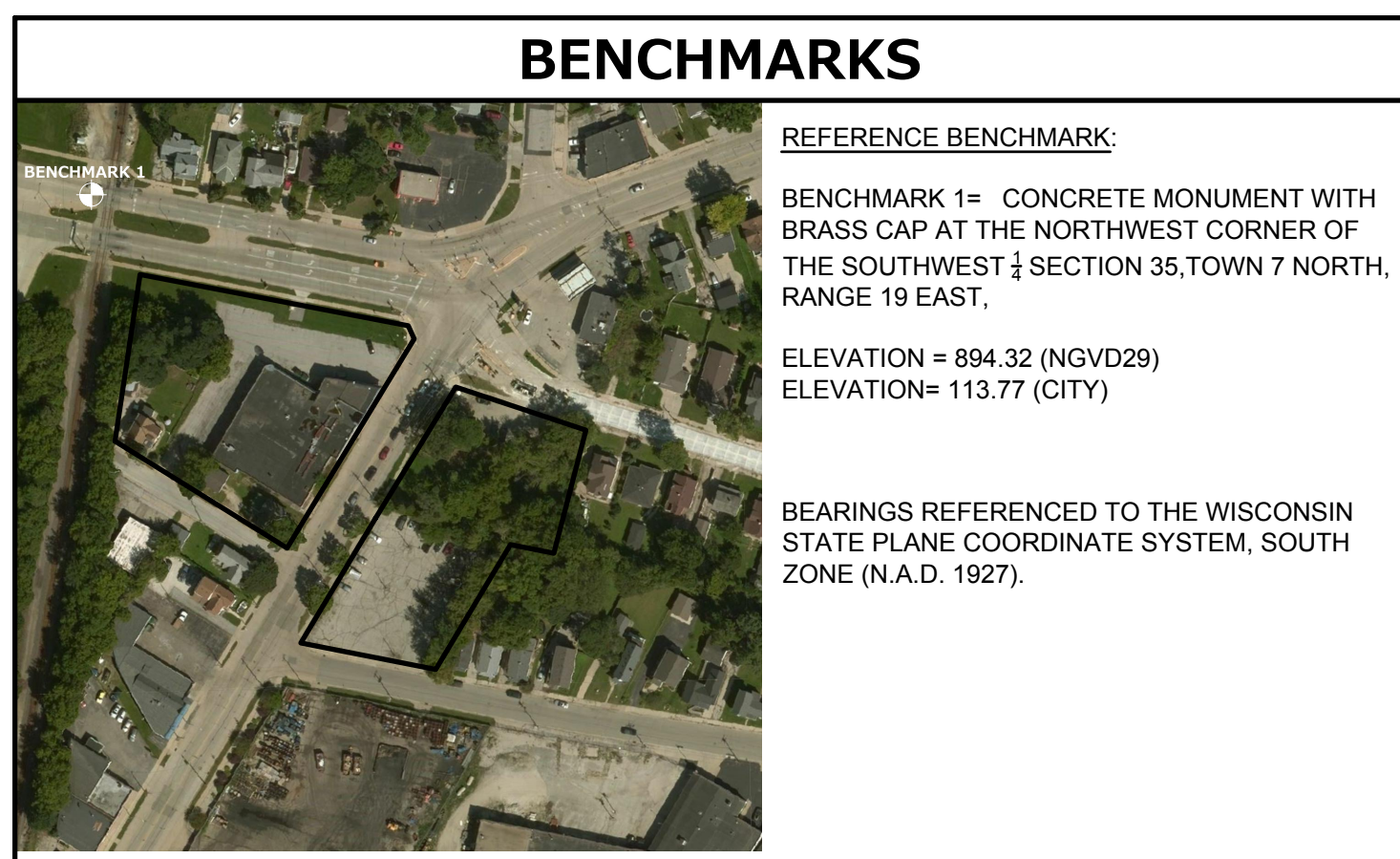

**PROJECT
LOCATION**



BENCHMARKS

REFERENCE BENCHMARK:
BENCHMARK 1= CONCRETE MONUMENT WITH BRASS CAP AT THE NORTHWEST CORNER OF THE SOUTHWEST 1/4 SECTION 35, TOWN 7 NORTH, RANGE 19 EAST.

ELEVATION = 894.32 (NGVD29)
ELEVATION = 113.77 (CITY)

BEARINGS REFERENCED TO THE WISCONSIN STATE PLANE COORDINATE SYSTEM, SOUTH ZONE (N.A.D. 1927).

INDEX OF SHEETS

C-1	COVER SHEET
C-2	EXISTING CONDITIONS
C-3	DEMOLITION PLAN
C-4	SITE DIMENSION & PAVING PLAN
C-5	GRADING PLAN
C-6	UTILITY PLAN
C-7	SITE STABILIZATION PLAN
C-8 - C-11	CONSTRUCTION DETAILS
L-1 - L-7	OVERALL LANDSCAPE PLAN

CONTACTS:

CIVIL ENGINEER: MATT CAREY, P.E. PINNACLE ENGINEERING GROUP 20725 WATERTOWN ROAD, SUITE 100 BROOKFIELD, WI 53186 (262) 754-8888	SURVEYOR: JOHN P. KONGPACKI, P.L.S. PINNACLE ENGINEERING GROUP 20725 WATERTOWN ROAD, SUITE 100 BROOKFIELD, WI 53186 (262) 754-8888
---	--

OWNER: SARAH BECK BEAR DEVELOPMENT, LLC 4011 80TH STREET KENOSHA, WI 53142 (618)558-1987 EMAIL: sbeck@beardevelopment.com	CONTRACTOR: MARK A. PERRY CMA 4015 80TH STREET KENOSHA, WI 53142 (262)942-3500 EMAIL: mperry@cmaofwi.com
--	---

GOVERNING AGENCY CONTACTS:

ALEX DAMIEN CITY ENGINEER CITY OF WAUKESHA (262)524-3907 adamien@waukesha-wi.gov	JEFF FORTIN SENIOR PLANNER CITY OF WAUKESHA (262)524-3750 jfortin@waukesha-wi.gov
DAVE BUECHL ENGINEER CITY OF WAUKESHA (262)524-3582 dbuechl@waukesha-wi.gov	CHARLIE GRIFFITH ASSOCIATE PLANNER CITY OF WAUKESHA (262)524-3529 cgriffith@waukesha-wi.gov
THOMAS MILES ENGINEER CITY OF WAUKESHA tmiles@waukesha-wi.gov	



Toll Free (800) 242-8511
Milwaukee Area (414) 250-1181
Hearing Impaired TDD (800) 542-2289
www.DiggersHotline.com

EXPIRATION DATE: JULY 31, 2020

PINNACLE ENGINEERING GROUP, LLC - ENGINEER'S LIMITATION

PINNACLE ENGINEERING GROUP, LLC AND THEIR CONSULTANTS DO NOT WARRANT OR GUARANTEE THE ACCURACY AND COMPLETENESS OF THE DELIVERABLES HEREIN BEYOND A REASONABLE DILIGENCE. IF ANY MISTAKES, OMISSIONS, OR DISCREPANCIES ARE FOUND TO EXIST WITHIN THE DELIVERABLES, THE ENGINEER SHALL BE PROMPTLY NOTIFIED PRIOR TO BID SO THAT HE MAY HAVE THE OPPORTUNITY TO TAKE WHATEVER STEPS NECESSARY TO RESOLVE THEM. FAILURE TO PROMPTLY NOTIFY THE ENGINEER OF SUCH CONDITIONS SHALL ABSOLVE THE ENGINEER FROM ANY RESPONSIBILITY FOR THE CONSEQUENCES OF SUCH FAILURE. ACTIONS TAKEN WITHOUT THE KNOWLEDGE AND CONSENT TO THE ENGINEER, OR IN CONTRADICTION TO THE ENGINEER'S DELIVERABLES OR RECOMMENDATIONS, SHALL BECOME THE RESPONSIBILITY NOT OF THE ENGINEER BUT OF THE PARTIES RESPONSIBLE FOR TAKING SUCH ACTION.

FURTHERMORE, PINNACLE ENGINEERING GROUP, LLC IS NOT RESPONSIBLE FOR CONSTRUCTION SAFETY OR THE MEANS AND METHODS OF CONSTRUCTION.

GENERAL NOTES

- THE INTENTION OF THE PLANS AND SPECIFICATIONS IS TO SET FORTH PERFORMANCE AND CONSTRUCTION MATERIAL STANDARDS FOR THE PROPER EXECUTION OF WORK. ALL WORKS CONTAINED WITHIN THE PLANS AND SPECIFICATIONS SHALL BE COMPLETED IN ACCORDANCE WITH ALL REQUIREMENTS FROM LOCAL, STATE, FEDERAL OR OTHER GOVERNING AGENCY'S LAWS, REGULATIONS, JURISDICTIONAL ORDINANCES/CODES/RULES/ETC., AND THE OWNER'S DIRECTION.
- ALL SITE IMPROVEMENTS AND CONSTRUCTION SHOWN ON THE PLANS SHALL CONFORM TO THE CITY OF WAUKESHA DEVELOPMENT HANDBOOK & INFRASTRUCTURE SPECIFICATIONS. WHERE THE PLANS DO NOT COMPLY, IT SHALL BE THE SOLE RESPONSIBILITY AND EXPENSE OF THE DEVELOPER TO MAKE REVISIONS TO THE PLANS AND/OR CONSTRUCTED INFRASTRUCTURE TO COMPLY.
- A GEOTECHNICAL REPORT HAS BEEN PREPARED BY GEOTEST INC ON NOV 4, 2019 FOR THE PROJECT SITE. THE DATA ON SUB-SURFACE SOIL CONDITIONS IS NOT INTENDED AS A REPRESENTATION OR WARRANTY OF THE CONTINUITY OF SUCH CONDITIONS BETWEEN BORINGS OR INDICATED SAMPLING LOCATIONS. IT SHALL BE EXPRESSLY UNDERSTOOD THAT OWNER WILL NOT BE RESPONSIBLE FOR ANY INTERPRETATIONS OR CONCLUSIONS DRAWN THERE FROM BY THE CONTRACTOR. DATA IS MADE AVAILABLE FOR THE CONVENIENCE OF THE CONTRACTOR. THE CONTRACTOR IS RESPONSIBLE FOR PERFORMING ANY ADDITIONAL SOILS INVESTIGATIONS THEY FEEL IS NECESSARY FOR THE PROPER EVALUATION OF THE SITE FOR PURPOSES OF PLANNING, BIDDING, OR CONSTRUCTING THE PROJECT AT NO ADDITIONAL COST TO THE OWNER.
- THE CONTRACTOR IS RESPONSIBLE TO REVIEW AND UNDERSTAND ALL COMPONENTS OF THE PLANS AND SPECIFICATIONS, INCLUDING FIELD VERIFYING SOIL CONDITIONS, PRIOR TO SUBMISSION OF A BID PROPOSAL.
- THE CONTRACTOR SHALL PROMPTLY REPORT ANY ERRORS OR AMBIGUITIES LEARNED AS PART OF THEIR REVIEW OF PLANS, SPECIFICATIONS, REPORTS AND FIELD INVESTIGATIONS.
- THE CONTRACTOR IS SOLELY RESPONSIBLE FOR THE COMPUTATION OF QUANTITIES AND WORK REQUIRED TO COMPLETE THIS PROJECT. THE CONTRACTOR'S BID SHALL BE BASED ON ITS OWN COMPUTATIONS AND IN NO SUCH INSTANCE RELY ON THE ENGINEER'S ESTIMATE.
- QUESTIONS/CLARIFICATIONS WILL BE INTERPRETED BY ENGINEER/OWNER PRIOR TO THE AWARD OF CONTRACT. ENGINEER/OWNER WILL SUBMIT OFFICIAL RESPONSES IN WRITING. INTERPRETATIONS PRESENTED IN OFFICIAL RESPONSES SHALL BE BINDING ON ALL PARTIES ASSOCIATED WITH THE CONTRACT. IN NO WAY SHALL WORD-OF-MOUTH DIALOG CONSTITUTE AN OFFICIAL RESPONSE.
- PRIOR TO START OF WORK, CONTRACTOR SHALL BE COMPLETELY FAMILIAR WITH ALL CONDITIONS OF THE SITE, AND SHALL ACCOUNT FOR CONDITIONS THAT AFFECT, OR MAY AFFECT CONSTRUCTION INCLUDING, BUT NOT LIMITED TO, LIMITATIONS OF WORK ACCESS, SPACE LIMITATIONS, OVERHEAD OBSTRUCTIONS, TRAFFIC PATTERNS, LOCAL REQUIREMENTS, ADJACENT ACTIVITIES, ETC. FAILURE TO CONSIDER SITE CONDITIONS SHALL NOT BE CAUSE FOR CLAIM OF JOB EXTRAS.
- COMMENCEMENT OF CONSTRUCTION SHALL EXPLICITLY CONFIRM THAT THE CONTRACTOR HAS REVIEWED THE PLANS AND SPECIFICATIONS IN ENTIRETY AND CERTIFIES THAT THEIR SUBMITTED BID PROPOSAL CONTAINS PROVISIONS TO COMPLETE THE PROJECT, WITH THE EXCEPTION OF UNFORESEEN FIELD CONDITIONS; ALL APPLICABLE PERMITS HAVE BEEN OBTAINED; AND CONTRACTOR UNDERSTANDS ALL OF THE REQUIREMENTS OF THE PROJECT.
- SHOULD ANY DISCREPANCIES OR CONFLICTS IN THE PLANS OR SPECIFICATIONS BE DISCOVERED AFTER THE AWARD OF CONTRACT, ENGINEER SHALL BE NOTIFIED IN WRITING IMMEDIATELY AND CONSTRUCTION OF ITEMS AFFECTED BY THE DISCREPANCIES/CONFLICTS SHALL NOT COMMENCE, OR CONTINUE UNTIL A WRITTEN RESPONSE FROM ENGINEER/OWNER IS DISTRIBUTED. IN THE EVENT OF A CONFLICT BETWEEN REFERENCED CODES, STANDARDS, SPECIFICATIONS AND PLANS, THE ONE ESTABLISHING THE MOST STRINGENT REQUIREMENTS SHALL BE FOLLOWED.
- THE CONTRACTOR SHALL, AT ITS OWN EXPENSE, OBTAIN ALL NECESSARY PERMITS AND LICENSES TO COMPLETE THE PROJECT. OBTAINING PERMITS, OR DELAYS, IS NOT CAUSE FOR DELAY OF THE CONTRACT OR SCHEDULE. CONTRACTOR SHALL COMPLY WITH ALL PERMIT REQUIREMENTS.
- THE CONTRACTOR SHALL NOTIFY ALL INTERESTED GOVERNING AGENCIES, UTILITY COMPANIES AFFECTED BY THIS CONSTRUCTION PROJECT, AND DIGGERS HOTLINE IN ADVANCE OF CONSTRUCTION TO COMPLY WITH ALL JURISDICTIONAL ORDINANCES/CODES/RULES/ETC., PERMIT STIPULATIONS, AND OTHER APPLICABLE STANDARDS.
- SAFETY IS THE SOLE RESPONSIBILITY OF THE CONTRACTOR. THE CONTRACTOR SHALL BE RESPONSIBLE TO INITIATE, INSTITUTE, ENFORCE, MAINTAIN, AND SUPERVISE ALL SAFETY PRECAUTIONS AND JOB SITE SAFETY PROGRAMS IN CONNECTION WITH THE WORK.
- CONTRACTOR SHALL KEEP THE JOBSITE CLEAN AND ORDERLY AT ALL TIMES. ALL LOCATIONS OF THE SITE SHALL BE KEPT IN A WORKING MANNER SUCH THAT DEBRIS IS REMOVED CONTINUOUSLY AND ALL RESPECTIVE CONTRACTORS OPERATE UNDER GENERAL "GOOD HOUSEKEEPING."
- THE CONTRACTOR SHALL INDEMNIFY THE OWNER, ENGINEER, AND THEIR AGENTS FROM ALL LIABILITY INVOLVED WITH THE CONSTRUCTION, INSTALLATION, AND TESTING OF THE WORK ON THIS PROJECT.

LEGEND

	EXISTING	PROPOSED
SANITARY SEWER MANHOLE	⊙	⊙
STORM SEWER MANHOLE	⊙	⊙
STORM SEWER CATCH BASIN (ROUND CASTING)	⊙	⊙
STORM SEWER CATCH BASIN (RECTANGULAR CASTING)	□	■
PRECAST FLARED END SECTION	△	▶
CONCRETE HEADWALL	∩	∩
VALVE BOX	⊗	⊗
FIRE HYDRANT	⊗	⊗
CLEANOUT	⊗	⊗
SANITARY SEWER	—	—
FORCE MAIN	—	—
STORM SEWER	—	—
DRAIN TILE	—	—
WATER MAIN	—	—
FIRE PROTECTION	—	—
ELECTRICAL CABLE	—	—
OVERHEAD WIRES	—	—
GAS MAIN	—	—
TELEPHONE LINE	—	—
UTILITY CROSSING	—	—
CAUTION EXISTING UTILITIES NEARBY		CAUTION
GRANULAR TRENCH BACKFILL		
LIGHTING		
ELECTRICAL TRANSFORMER OR PEDESTAL		
POWER POLE		
POWER POLE WITH LIGHT		
GUY WIRE		
STREET SIGN		
CONTOUR	749	749
SPOT ELEVATION	x(750.00)	750.00
WETLANDS		
PRIMARY ENVIRONMENTAL CORRIDOR		
FLOODWAY		
FLOODPLAIN		
HIGH WATER LEVEL (HWL)		
NORMAL WATER LEVEL (NWL)		
DIRECTION OF SURFACE FLOW		
DITCH OR SWALE		
DIVERSION SWALE		
OVERFLOW RELIEF ROUTING		
TREE WITH TRUNK SIZE		
SOIL BORING		
TOPSOIL PROBE		
FENCE LINE, TEMPORARY SILT	SF	SF
FENCE LINE, WIRE	—	—
FENCE LINE, CHAIN LINK OR IRON	—	—
FENCE LINE, WOOD OR PLASTIC	—	—
CONCRETE SIDEWALK	—	—
CURB AND GUTTER	—	—
DEPRESSED CURB	—	—
REVERSE PITCH CURB & GUTTER	—	—
EASEMENT LINE	—	—

ABBREVIATIONS

BL	BASE LINE	NWL	NORMAL WATER LEVEL
C & G	CURB AND GUTTER	PC	POINT OF CURVATURE
CB	CATCH BASIN	PT	POINT OF TANGENCY
CL	CENTERLINE	PVI	POINT OF VERTICAL INTERSECTION
EP	EDGE OF CURVE	R	RADIUS
FF	FINISHED FLOOR	ROW	RIGHT-OF-WAY
FG	FINISHED GRADE	SAN	SANITARY SEWER
FL	FLOW LINE	ST	STORM SEWER
FP	FLOODPLAIN	T	TANGENCY OF CURVE
FR	FRAME	TB	TOP OF BANK
FW	FLOODWAY	TC	TOP OF CURB
HWL	HIGH WATER LEVEL	TF	TOP OF FOUNDATION
INV	INVERT	TP	TOP OF PIPE
MH	MANHOLE	TS	TOP OF SIDEWALK
		TW	TOP OF WALK
		WM	WATER MAIN
		Δ	INTERSECTION ANGLE

PLAN | DESIGN | DELIVER
www.pinnacle-engr.com

WISCONSIN OFFICE:
20725 WATERTOWN ROAD
BROOKFIELD, WI 53186
(262) 754-8888
CHICAGO | MILWAUKEE | NATIONWIDE

FRAME PARK COMMONS

WAUKESHA, WI

COVER SHEET

REVISIONS

NO.	DESCRIPTION	DATE	BY	CHKD.
1	CITY SUBMITTAL	11/07/19		

SHEET
C-1
C-11

THESE PLANS AND DESIGNS ARE COPYRIGHT PROTECTED AND MAY NOT BE USED IN WHOLE OR IN PART WITHOUT THE WRITTEN CONSENT OF PINNACLE ENGINEERING GROUP, LLC

REVIEWED: MAC

DESIGNED: DO

DRAFTED: AG

THESE PLANS AND DESIGNS ARE COPYRIGHT PROTECTED AND MAY NOT BE USED IN WHOLE OR IN PART WITHOUT THE WRITTEN CONSENT OF PINNACLE ENGINEERING GROUP, LLC

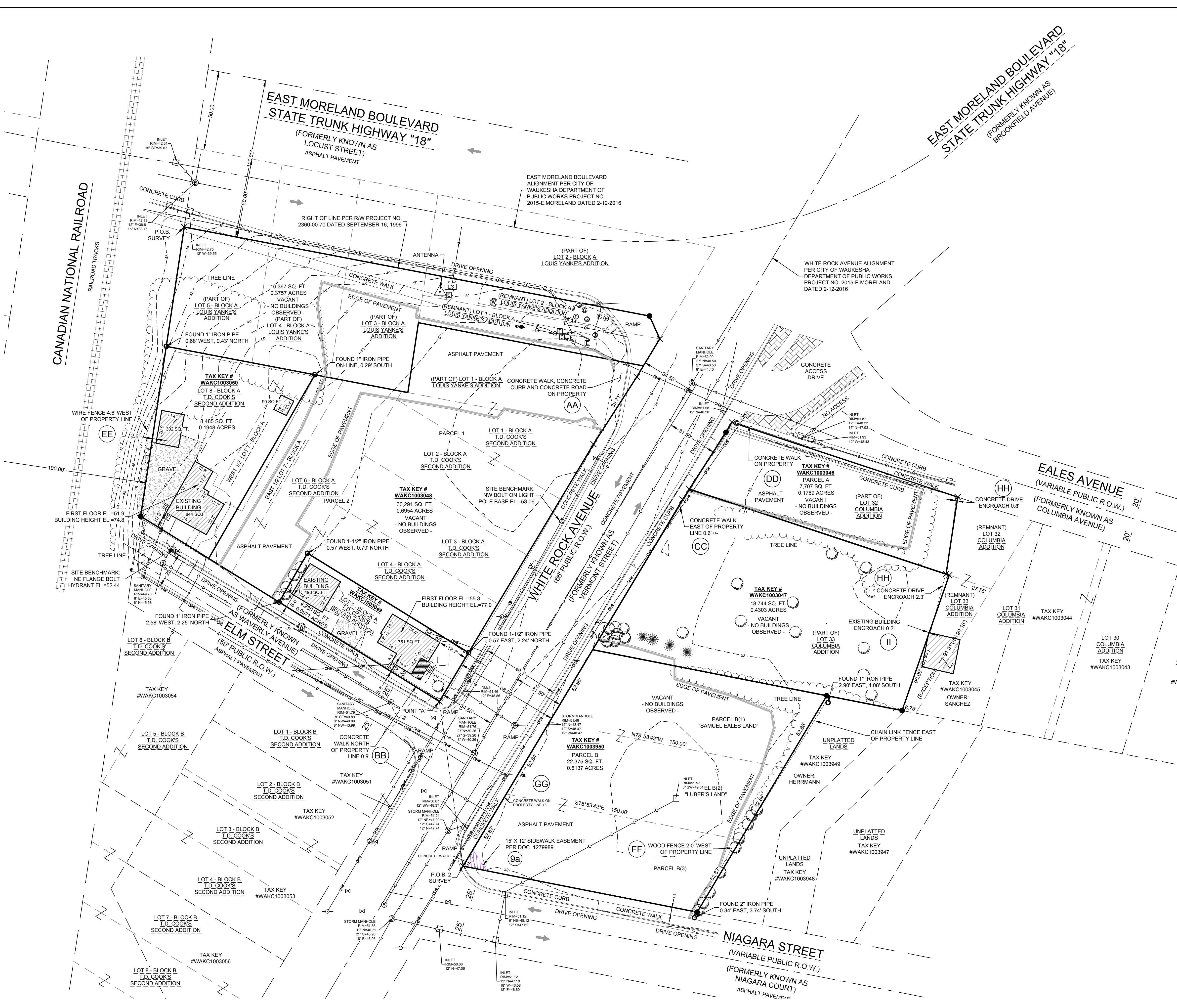

LEGEND	
SANITARY MANHOLE	
STORM MANHOLE	
CATCH BASIN	
INLET	
PRECAST FLARED END SECTION	
CONCRETE HEADWALL	
VALVE VAULT	
VALVE BOX	
FIRE HYDRANT	
BUFFALO BOX	
CLEANOUT	
SANITARY SEWER	
FORCE MAIN	
STORM SEWER	
WATER MAIN	
LIGHTING	
ELECTRICAL CABLE	
ELECTRICAL TRANSFORMER OR PEDESTAL	
POWER POLE	
POWER POLE WITH LIGHT	
GUY WIRE	
STREET SIGN	
GAS MAIN	
TELEPHONE LINE	
CONTOUR	
TREE WITH TRUNK SIZE	
CONCRETE SIDEWALK	
EASEMENT LINE	

CONTRACTOR RESPONSIBILITY:

THE INFORMATION SHOWN ON THIS DRAWING CONCERNING TYPE AND LOCATION OF UNDERGROUND UTILITIES IS NOT GUARANTEED TO BE ACCURATE OR ALL INCLUSIVE. THE CONTRACTOR IS RESPONSIBLE FOR MAKING HIS OWN DETERMINATIONS AS TO THE TYPE AND LOCATION OF UNDERGROUND UTILITIES AS MAY BE NECESSARY TO AVOID DAMAGE THERETO. IF ADDITIONAL UTILITIES ARE KNOWN TO EXIST IN THE PROPERTY, THE OWNER WILL PROVIDE EXISTING PLANS OF OTHER UTILITIES SERVING THE SITE AND THE BUILDING THAT OTHERWISE CANNOT BE LOCATED BY A VISUAL OBSERVATION OF THE PROPERTY OR OF WHICH THE SURVEYOR WOULD HAVE NO KNOWLEDGE.

EXISTING CONDITIONS SURVEY:

EXISTING CONDITIONS SURVEY PROVIDED BY PINNACLE ENGINEERING GROUP ALTHOUGH PEG HAS NO REASON TO BELIEVE THE SURVEY IS INACCURATE, PEG MAKES NO WARRANTIES THAT EXISTING INFORMATION CONTAINED WITHIN THESE PLANS IS ALL-INCLUSIVE OR ACCURATE. CONTRACTOR SHALL UNDERTAKE NECESSARY EFFORTS TO VERIFY THE EXISTING CONDITIONS PRIOR TO THE START OF MATERIAL PROCUREMENT AND CONSTRUCTION EFFORTS/ACTIVITIES.

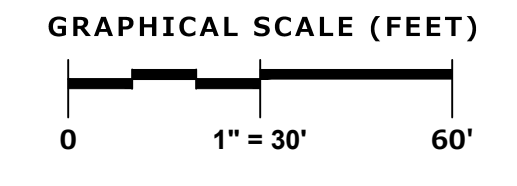

REVIEWED: MAC
DESIGNED: DO
DRAWN: JG

PLAN | DESIGN | DELIVER
www.pinnacle-engr.com

PINNACLE ENGINEERING GROUP
ENGINEERING | NATURAL RESOURCES | SURVEYING

WISCONSIN OFFICE:
20725 WATERTOWN ROAD
BROOKFIELD, WI 53186
(262) 754-8888
CHICAGO | MILWAUKEE | NATIONWIDE

FRAME PARK COMMONS
WAUKESHA, WI

EXISTING CONDITIONS

REVISIONS	
1. CITY SUBMITTAL	11/07/19

REG JOB NO: 1545.00-WI
MAC
REG PM
START DATE: 08/20/19
SCALE

SHEET
C-2
C-11

FOR REVIEW ONLY
EXISTING CONDITIONS
www.pinnacle-engr.com

THESE PLANS AND DESIGNS ARE COPYRIGHT PROTECTED AND MAY NOT BE USED IN WHOLE OR IN PART WITHOUT THE WRITTEN CONSENT OF PINNACLE ENGINEERING GROUP, LLC.
 DESIGNED: DO
 DRAFTED: JG
 REVIEWED: MAC
 Z:\PROJECTS\2018\1545.00-WI\CAD\SHEETS\1545.00-WI\DEMOLITION PLAN.DWG

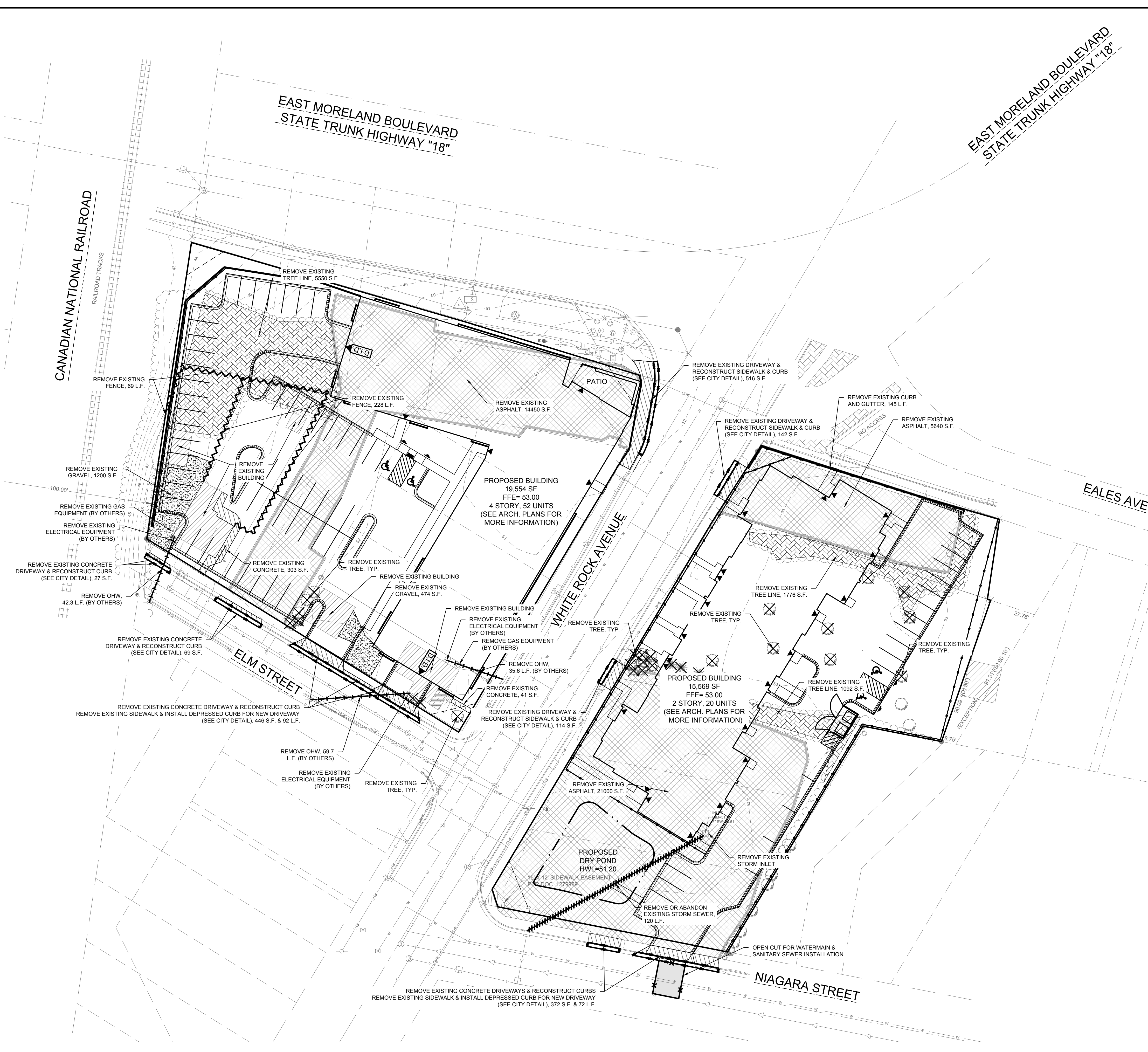

- ### DEMOLITION & CLEARING
- CONTRACTOR WILL BE RESPONSIBLE FOR ENSURING THAT THE APPROPRIATE GOVERNMENTAL ENTITIES ARE NOTIFIED OF THE WORK AND NECESSARY PERMITS ARE OBTAINED.
 - CONTRACTOR IS RESPONSIBLE FOR REMOVAL OF ITEMS/DEBRIS, CLASSIFICATION, AND PROPER DISPOSAL (E.G. - ARRANGE FOR ADEQUATE COLLECTION, AND TRANSPORTATION TO DELIVER THE RECOVERED MATERIALS TO THE APPROVED RECYCLING CENTER OR PROCESSING FACILITY). CONTRACTOR SHALL MAINTAIN RECORDS ACCESSIBLE TO THE OWNER AND GOVERNMENT ENTITIES.
 - CONDUCT DEMOLITION OPERATIONS AND REMOVE DEBRIS IN MANNER TO ENSURE MINIMUM INTERFERENCE WITH ROADS, STREETS, WALKS, AND OTHER ADJACENT OCCUPIED OR USED FACILITIES. WORK WITHIN THE SHERIDAN ROAD RIGHT OF WAY SHALL BE COMPLETED IN ACCORDANCE WITH THE CITY CONSTRUCTION SPECIFICATIONS AND THE APPROVED TRAFFIC CONTROL/DETOUR PLAN.
 - CONDUCT DEMOLITION OPERATIONS TO PREVENT INJURY TO PEOPLE AND DAMAGE TO ADJACENT BUILDINGS AND FACILITIES DESIGNATED TO REMAIN.
 - PROVIDE TEMPORARY BARRICADES AND OTHER FORMS OF PROTECTION AS REQUIRED FOR SAFETY AND SECURITY.
 - PROVIDE BARRIERS AND APPROPRIATE SIGNS WHERE NECESSARY TO RESTRICT PEDESTRIANS FROM WANDERING INTO CONSTRUCTION AREAS. PROVIDE ACCEPTABLE TEMPORARY SECURITY BARRIERS WHERE PHYSICAL SECURITY OF BUILDINGS OR FENCES IS COMPROMISED DUE TO DEMOLITION WORK.
 - PROVIDE TEMPORARY WEATHER PROTECTION DURING INTERVAL BETWEEN DEMOLITION AND REMOVAL OF EXISTING CONSTRUCTION ON EXTERIOR SURFACES AND INSTALLATION OF NEW CONSTRUCTION TO ENSURE NO WATER LEAKAGE OR DAMAGE OCCURS TO STRUCTURE OR INTERIOR AREAS OF EXISTING BUILDING.
 - ERECT TEMPORARY ENCLOSURES AS NECESSARY TO LIMIT DUST. USE WATER AS NECESSARY TO LAY DUST WHEN CHIPPING, CORING, OR SAWING CONCRETE, MASONRY OR SIMILAR MATERIALS. WATER MUST BE CONTROLLED INSIDE BUILDINGS BY DAMMING, OR OTHER CONTAINMENT METHOD.
 - PROVIDE AND MAINTAIN INTERIOR AND EXTERIOR SHORING, BRACING OR STRUCTURAL SUPPORT TO PRESERVE STABILITY AND PREVENT MOVEMENT, SETTLEMENT, OR COLLAPSE OF STRUCTURES AND ADJACENT FACILITIES THAT ARE NOT PART OF DEMOLITION.
 - PERFORM WORK IN SAFE AND SYSTEMATIC MANNER.
 - WEAR PROPER PERSONAL PROTECTIVE EQUIPMENT AT ALL TIMES.
 - COMPLETELY BACKFILL BELOW-GRADE AREAS AND VOIDS RESULTING FROM UTILITY REMOVAL AND OTHER DEMOLITION WORK WITH CLOSE GRADED AGGREGATE OR COHESIVE STRUCTURAL FILL.
 - REPAIR DEMOLITION PERFORMED IN EXCESS OF THAT REQUIRED.
 - CONTRACTOR TO FOLLOW ALL CURRENT CITY SPECIFICATIONS AND CITY DEVELOPMENT REQUIREMENTS.
 - LIMITS OF FINAL CITY STREET PAVEMENT AND CURB AND GUTTER REMOVAL AND REPLACEMENTS TO BE MARKED BY CITY ENGINEERING STAFF IN FIELD.

LEGEND

	SAW CUT		REMOVE EXISTING TREE LINE/TREES
	REMOVE CONCRETE CURB AND GUTTER		REMOVE EXISTING GRAVEL
	REMOVE CULVERT / STORM SEWER		REMOVE EXISTING ASPHALT PAVEMENT
	REMOVE EXISTING FENCE		
	EXISTING OVER HEAD WIRES TO BE REMOVED OR RELOCATED (BY OTHERS)		
	REMOVE EXISTING TREE (TREES SHALL BE FIELD MARKED FOR CONCURRENCE PRIOR TO REMOVAL)		

CONTRACTOR RESPONSIBILITY:

THE INFORMATION SHOWN ON THIS DRAWING CONCERNING TYPE AND LOCATION OF UNDERGROUND UTILITIES IS NOT GUARANTEED TO BE ACCURATE OR ALL INCLUSIVE. THE CONTRACTOR IS RESPONSIBLE FOR MAKING HIS OWN DETERMINATIONS AS TO THE TYPE AND LOCATION OF UNDERGROUND UTILITIES AS MAY BE NECESSARY TO AVOID DAMAGE THERETO. IF ADDITIONAL UTILITIES ARE KNOWN TO EXIST IN THE PROPERTY, THE OWNER WILL PROVIDE EXISTING PLANS OF OTHER UTILITIES SERVING THE SITE AND THE BUILDING THAT OTHERWISE CANNOT BE LOCATED BY A VISUAL OBSERVATION OF THE PROPERTY OR OF WHICH THE SURVEYOR WOULD HAVE NO KNOWLEDGE.

EXISTING CONDITIONS SURVEY:

EXISTING CONDITIONS SURVEY PROVIDED BY PINNACLE ENGINEERING GROUP ALTHOUGH PEG HAS NO REASON TO BELIEVE THE SURVEY IS INACCURATE, PEG MAKES NO WARRANTIES THAT EXISTING INFORMATION CONTAINED WITHIN THESE PLANS IS ALL-INCLUSIVE OR ACCURATE. CONTRACTOR SHALL UNDERTAKE NECESSARY EFFORTS TO VERIFY THE EXISTING CONDITIONS PRIOR TO THE START OF MATERIAL PROCUREMENT AND CONSTRUCTION EFFORTS/ACTIVITIES.

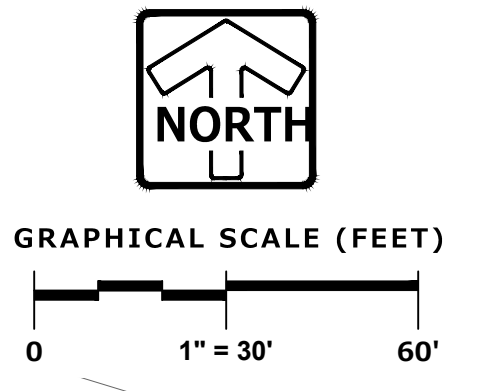

PINNACLE ENGINEERING GROUP
 ENGINEERING | NATURAL RESOURCES | SURVEYING
 PLAN | DESIGN | DELIVER
 www.pinnacle-engr.com

WISCONSIN OFFICE:
 20725 WATERTOWN ROAD
 BROOKFIELD, WI 53186
 (262) 754-8888
 CHICAGO | MILWAUKEE | NATIONWIDE

FRAME PARK COMMONS

WAUKESHA, WI

DEMOLITION PLAN

REVISIONS	
1 CITY SUBMITTAL	11/07/19

PEG JOB No: 1545.00-WI REG. NO. MAC START DATE: 08/20/19 SCALE	SHEET C-3 C-11
---	---

FOR REVIEW ONLY
 DEMOLITION PLAN
 www.pinnacle-engr.com

DESIGNED: JG DRAWN: JG CHECKED: DO REVIEWED: MAC THESE PLANS AND DESIGNS ARE COPYRIGHT PROTECTED AND MAY NOT BE USED IN WHOLE OR IN PART WITHOUT THE WRITTEN CONSENT OF PINNACLE ENGINEERING GROUP, LLC



LEGEND	
	LIGHT DUTY PAVEMENT* - *" CRUSHED AGGREGATE BASE COURSE (1-1 1/4" DENSE GRADED LESTONE) - *" ASPHALTIC CONC. (2 LIFTS) LOWER LAYER (X" X" X XX XX XX S) UPPER LAYER (X" X" X XX XX XX S)
	HEAVY DUTY PAVEMENT* - *" CRUSHED AGGREGATE BASE COURSE (1-1 1/4" DENSE GRADED LESTONE) - *" ASPHALTIC CONC. (2 LIFTS) LOWER LAYER (X" X" X XX XX XX S) UPPER LAYER (X" X" X XX XX XX S)
	CONCRETE SIDEWALK* - *" CRUSHED AGGREGATE BASE COURSE (1-1 1/4" DENSE GRADED LESTONE) - *" PCC (6x6 WELDED WIRE FABRIC PER RACI 315-92)
	CONCRETE PAVEMENT* - *" CRUSHED AGGREGATE BASE COURSE (1-1 1/4" DENSE GRADED LESTONE) - *" PCC (6x6 WELDED WIRE FABRIC PE RACI 315-92)
*GEOTECHNICAL ENGINEER TO PROVIDE PAVEMENT SECTION DESIGN	
	4" SOLID WHITE STRIPE
	4" DIAGONAL AT 45° SPACED 2' O.C.
	ADA PARKING STALL INSIGNIA
	18" CURB & GUTTER (SEE DETAIL)
	18" REVERSE CURB & GUTTER (SEE DETAIL)
	TAPER CURB HEAD (SEE DETAIL)
	BUILDING DOOR SLAB (2% MAX SLOPE WITHIN DOOR)
	6" INTEGRAL CURB WALK (SEE DETAIL)
	6" TALL CONCRETE STOOP (SEE GRADING PLAN)
	R7-8 HANDICAP PARKING SIGN (SEE DETAIL)
	TRUNCATED DOMES/SIDEWALK FLUSH W/ PAVEMENT & W/ TAPER CURBS.
	PARKING COUNT (FOR INFORMATION ONLY, NOT TO BE PAINTED)
	MAN DOOR
	OVERHEAD DOOR

EXISTING CONDITIONS SURVEY:
EXISTING CONDITIONS SURVEY PROVIDED BY PINNACLE ENGINEERING GROUP ALTHOUGH PEG HAS NO REASON TO BELIEVE THE SURVEY IS INACCURATE, PEG MAKES NO WARRANTIES THAT EXISTING INFORMATION CONTAINED WITHIN THESE PLANS IS ALL-INCLUSIVE OR ACCURATE. CONTRACTOR SHALL UNDERTAKE NECESSARY EFFORTS TO VERIFY THE EXISTING CONDITIONS PRIOR TO THE START OF MATERIAL PROCUREMENT AND CONSTRUCTION EFFORTS/ACTIVITIES.

- NOTES**
- ALL DIMENSIONS ARE FACE OF CURB OR BUILDING FOUNDATION UNLESS NOTED OTHERWISE. ALL UTILITY DIMENSIONS ARE TO OUTSIDE OF PIPE OR CENTER OF STRUCTURE UNLESS OTHERWISE NOTED. ALL PAVING DIMENSIONS ARE TO FACE OF CURB OR TO EDGE OF PAVEMENT; EXCEPT FOR THE SETBACK FROM PARKING LOTS, MANEUVERING LANES AND FIRE ACCESS LANES, WHERE THE SETBACK IS MEASURED FROM THE BACK OF CURB TO THE PROPERTY LINE.
 - ALL PROPOSED CURB AND GUTTER SHALL BE 18" STANDARD CURB AND GUTTER (SEE DETAIL). UNLESS OTHERWISE NOTED, CURB AND GUTTER DRAINING AWAY FROM THE FACE OF CURB IS NOTED AS REVERSE CURB AND GUTTER.
 - ALL RADII ARE MEASURED TO FACE OF CURB UNLESS NOTED OTHERWISE.
 - BUILDING DIMENSIONS AND ADJACENT PARKING AND UTILITY LAYOUT HAVE BEEN PREPARED BASED UPON ARCHITECTURAL INFORMATION CURRENT AT THE DATE OF THIS DRAWING. SUBSEQUENT ARCHITECTURAL CHANGES MAY EXIST. THEREFORE CONTRACTOR SHALL REFER TO ARCHITECTURAL PLANS FOR PRECISE BUILDING DIMENSIONS AND EXACT UTILITY ENTRANCE LOCATIONS AND NOTIFY THE ARCHITECT AND ENGINEER OF ANY DISCREPANCIES PRIOR TO CONSTRUCTION.
 - THE CONTRACTOR SHALL CONTACT DIGGERS HOTLINE (1-800-242-8511) PRIOR TO ANY WORK TO LOCATE UTILITIES AND SHALL CONTACT THE OWNER SHOULD UTILITIES APPEAR TO BE IN CONFLICT WITH THE PROPOSED IMPROVEMENT.
 - IMPROVEMENTS ADJACENT TO BUILDING IF SHOWN SUCH AS TRUCK DOCK, RETAINING WALLS, SIDEWALKS, CURBING, FENCES, CANOPIES, RAMPS, HANDICAP ACCESS, PLANTERS, DUMPSTERS, AND TRANSFORMERS ETC. HAVE BEEN SHOWN FOR APPROXIMATE LOCATION ONLY. REFER TO ARCHITECTURAL PLANS FOR EXACT LOCATIONS, SPECIFICATIONS, AND DETAILS.
 - REFER TO ELECTRICAL PLANS FOR LIGHTING LOCATIONS, SPECIFICATIONS, AND DETAILS.
 - SEE ADDITIONAL NOTES AND DETAILS ON SITE DIMENSIONAL PLANS AND CONSTRUCTION DETAILS.
 - ALL PAVING SHALL CONFORM TO STATE OF WISCONSIN STANDARD SPECIFICATIONS FOR HIGHWAY & STRUCTURE CONSTRUCTION AND APPLICABLE CITY OF WAUKESHA ORDINANCES, AND SPECIFICATIONS CONTAINED WITHIN THIS PLAN SET.
 - CONTRACTOR SHALL CONSULT STRIPING COLOR WITH OWNER PRIOR TO CONSTRUCTION.
 - PROVIDE CONTRACTOR GRADE ACRYLIC, STRIPING PAINT FOR NEW ASPHALT OR COATED ASPHALT. APPLY MARKING PAINT AT A RATE OF ONE (1) GALLON PER THREE TO FOUR HUNDRED (300-400) LINEAL FEET OF FOUR (4) INCH WIDE STRIPES OR TO MANUFACTURER'S SPECIFICATION, WHICHEVER IS GREATER.
 - THOROUGHLY CLEAN SURFACES FREE OF DIRT, SAND, GRAVEL, OIL AND OTHER FOREIGN MATTER. CONTRACTOR SHALL INSPECT EXISTING PAVEMENT SURFACES FOR CONDITIONS AND DEFECTS THAT WILL ADVERSELY AFFECT QUALITY OF WORK, AND WHICH CANNOT BE PUT INTO AN ACCEPTABLE CONDITION THROUGH NORMAL PREPARATORY WORK AS SPECIFIED.
 - DO NOT PLACE MARKING OVER UNSOUND PAVEMENTS. IF THESE CONDITIONS EXIST, NOTIFY OWNER. STARTING INSTALLATION CONSTITUTES CONTRACTOR'S ACCEPTANCE OF SURFACE AS SUITABLE FOR INSTALLATION.
 - LAYOUT MARKINGS USING GUIDE LINES, TEMPLATES AND FORMS, STENCILS AND TEMPLATES SHALL BE PROFESSIONALLY MADE TO INDUSTRY STANDARDS. "FREE HAND" PAINTING OF ARROWS, SYMBOLS, OR WORDING SHALL NOT BE ALLOWED. APPLY STRIPES STRAIGHT AND EVEN.
 - PROTECT ADJACENT CURBS, WALKS, FENCES, AND OTHER ITEMS FROM RECEIVING PAINT.
 - BARRICADE MARKED AREAS DURING INSTALLATION AND UNTIL THE MARKING PAINT IS DRIED AND READY FOR TRAFFIC.
 - ASPHALTIC CONCRETE PAVING SPECIFICATIONS-
CODES AND STANDARDS: THE PLACING, CONSTRUCTION AND COMPOSITION OF THE ASPHALTIC BASE COURSE AND ASPHALTIC CONCRETE SURFACING SHALL BE IN ACCORDANCE WITH THE REQUIREMENTS OF SECTIONS 450, 455, 460 AND 465 OF THE STATE OF WISCONSIN STANDARD SPECIFICATIONS FOR HIGHWAY AND STRUCTURE CONSTRUCTION, EDITION OF 2005. HEREAFTER, THIS PUBLICATION WILL BE REFERRED TO AS THE STATE HIGHWAY SPECIFICATIONS.
WEATHER LIMITATIONS: APPLY TACK COATS WHEN AMBIENT TEMPERATURE IS ABOVE 50° F (10° C) AND WHEN TEMPERATURE HAS NOT BEEN BELOW 35° F (1° C) FOR 12 HOURS IMMEDIATELY PRIOR TO APPLICATION. DO NOT APPLY WHEN BASE IS WET OR CONTAINS EXCESS OF MOISTURE. CONSTRUCT ASPHALTIC CONCRETE SURFACE COURSE WHEN ATMOSPHERIC TEMPERATURE IS ABOVE 40° F (4° C) AND WHEN BASE IS DRY AND WHEN WEATHER IS NOT RAINY. BASE COURSE MAY BE PLACED WHEN AIR TEMPERATURE IS ABOVE 30° F (-1° C).
GRADE CONTROL: ESTABLISH AND MAINTAIN REQUIRED LINES AND ELEVATIONS FOR EACH COURSE DURING CONSTRUCTION.
CRUSHED AGGREGATE BASE COURSE: THE TOP LAYER OF BASE COURSE SHALL CONFORM TO SECTIONS 301 AND 305, STATE HIGHWAY SPECIFICATIONS.
BINDER COURSE AGGREGATE: THE AGGREGATE FOR THE BINDER COURSE SHALL CONFORM TO SECTIONS 460.2.7 AND 315, STATE HIGHWAY SPECIFICATIONS.
SURFACE COURSE AGGREGATE: THE AGGREGATE FOR THE SURFACE COURSE SHALL CONFORM TO SECTIONS 460.2.7 AND 465, STATE HIGHWAY SPECIFICATIONS.
ASPHALTIC MATERIALS: THE ASPHALTIC MATERIALS SHALL CONFORM TO SECTION 455 AND 460, STATE HIGHWAY SPECIFICATIONS.
SURFACE PREPARATION: NOTIFY CONTRACTOR OF UNSATISFACTORY CONDITIONS. DO NOT BEGIN PAVING WORK UNTIL DEFICIENT SUBBASE AREAS HAVE BEEN CORRECTED AND ARE READY TO RECEIVE PAVING.

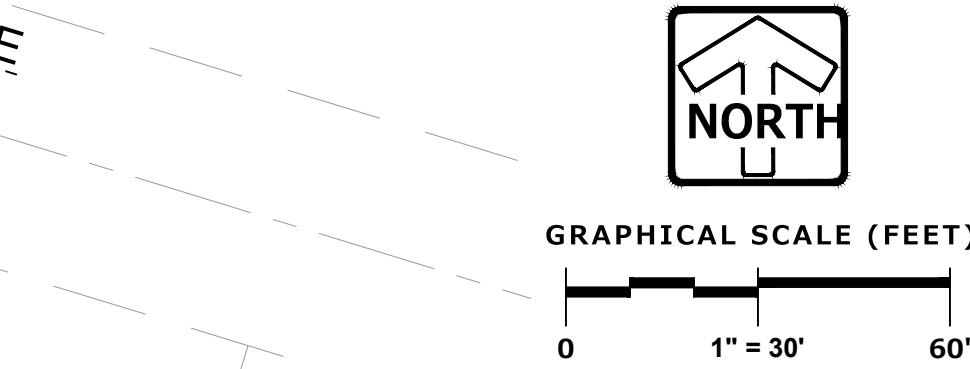

SITE DATA TABLE (WEST LOT)	
PROPOSED LOT AREA:	1.23 AC
NUMBER OF SURFACE PARKING SPACES: (ADA ACCESSIBLE SPACES: 2)	58
NUMBER OF GARAGE PARKING SPACES: (ADA ACCESSIBLE SPACES: 1)	42
BUILDING AREA:	19,554 SF (0.45 AC)
IMPERVIOUS AREA:	22,558 SF (0.52 AC)
GREEN SPACE AREA:	11,439 SF (0.26 AC)
ZONING:	MULTIPLE-FAMILY RESIDENTIAL

SITE DATA TABLE (EAST LOT)	
PROPOSED LOT AREA:	1.11 AC
NUMBER OF SURFACE PARKING SPACES: (ADA ACCESSIBLE SPACES: 2) (SURFACE PARKING OUTSIDE GARAGE: 6)	29
NUMBER OF GARAGE PARKING SPACES:	10
BUILDING AREA:	15,569 SF (0.36 AC)
IMPERVIOUS AREA:	14,659 SF (0.33 AC)
GREEN SPACE AREA:	18,220 SF (0.42 AC)
ZONING:	MULTIPLE-FAMILY RESIDENTIAL

PLAN | DESIGN | DELIVER
www.pinnacle-engr.com

PINNACLE ENGINEERING GROUP
ENGINEERING | NATURAL RESOURCES | SURVEYING

WISCONSIN OFFICE:
20725 WATERTOWN ROAD
BROOKFIELD, WI 53186
(262) 754-8888
CHICAGO | MILWAUKEE | NATIONWIDE

FRAME PARK COMMONS

WAUKESHA, WI

SITE DIMENSION & PAVING PLAN

REVISIONS	
1	CITY SUBMITTAL 11/07/19

REG. JOB No. 1545.00-WI	MAC	SHEET
REG. PM	MAC	C-4
START DATE 08/20/19	SCALE	C-11

FOR REVIEW ONLY www.pinnacle-engr.com SITE DIMENSION & PAVING PLAN © COPYRIGHT 2018

THESE PLANS AND DESIGNS ARE COPYRIGHT PROTECTED AND MAY NOT BE USED IN WHOLE OR IN PART WITHOUT THE WRITTEN CONSENT OF PINNACLE ENGINEERING GROUP, LLC. REVIEWED: MAC DESIGNED: DO DRAFTED: JG

FOR REVIEW ONLY www.pinnacle-engr.com

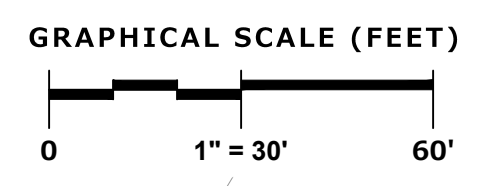

EXISTING CONDITIONS SURVEY:

EXISTING CONDITIONS SURVEY PROVIDED BY PINNACLE ENGINEERING GROUP. ALTHOUGH PEG HAS NO REASON TO BELIEVE THE SURVEY IS INACCURATE, PEG MAKES NO WARRANTIES THAT EXISTING INFORMATION CONTAINED WITHIN THESE PLANS IS ALL-INCLUSIVE OR ACCURATE. CONTRACTOR SHALL UNDERTAKE NECESSARY EFFORTS TO VERIFY THE EXISTING CONDITIONS PRIOR TO THE START OF MATERIAL PROCUREMENT AND CONSTRUCTION EFFORTS/ACTIVITIES.

NOTES

- CONTRACTOR SHALL VERIFY ALL GRADES, ENSURE ALL AREAS DRAIN PROPERLY AND REPORT ANY DISCREPANCIES TO PINNACLE ENGINEERING GROUP PRIOR TO THE START OF ANY CONSTRUCTION ACTIVITIES.
- ALL EXISTING CONTOURS REPRESENT EXISTING SURFACE GRADES UNLESS OTHERWISE NOTED. ALL PROPOSED GRADES SHOWN ARE FINISH SURFACE GRADES UNLESS OTHERWISE NOTED.
- SPOT ELEVATIONS REPRESENT THE GRADE ALONG THE EDGE OF PAVEMENT UNLESS OTHERWISE NOTED.
- ALL EXCAVATIONS AND MATERIAL PLACEMENT SHALL BE COMPLETED TO DESIGN ELEVATIONS AS DEPICTED IN THE PLANS.

CONTRACTOR SHALL ASSUME SOLE RESPONSIBILITY FOR THE COMPUTATION(S) OF ALL GRADING QUANTITIES. WHILE PEG ATTEMPTS TO PROVIDE A COST EFFECTIVE APPROACH TO BALANCE EARTHWORK, GRADING DESIGN IS BASED ON MANY FACTORS, INCLUDING SAFETY, AESTHETICS, AND COMMON ENGINEERING STANDARD OF CARE, THEREFORE NO GUARANTEE CAN BE MADE FOR A BALANCED SITE.

THE CONTRACTOR MAY SOLICIT APPROVAL FROM ENGINEER/OWNER TO ADJUST FINAL GRADES FROM DESIGN GRADES TO PROVIDE AN OVERALL SITE BALANCE AS A RESULT OF FIELD CONDITIONS.
- GRADING ACTIVITIES SHALL BE IN A MANNER TO ALLOW POSITIVE DRAINAGE ACROSS DISTURBED SOILS, WHICH MAY INCLUDE EXCAVATION OF TEMPORARY DITCHES TO PREVENT PONDING, AND IF NECESSARY PUMPING TO ALLEVIATE PONDING. CONTRACTOR SHALL PREVENT SURFACE WATER FROM ENTERING INTO EXCAVATIONS. IN NO WAY SHALL OWNER BE RESPONSIBLE FOR REMEDIATION OF UNSUITABLE SOILS CREATED/ORIGINATED AS A RESULT OF IMPROPER SITE GRADING OR SEQUENCING. CONTRACTOR SHALL SEQUENCE GRADING ACTIVITIES TO LIMIT EXPOSURE OF DISTURBED SOILS DUE TO WEATHER.
- THE CONTRACTOR IS RESPONSIBLE FOR MEETING MINIMUM COMPACTION STANDARDS. THE CONTRACTOR SHALL NOTIFY ENGINEER/OWNER IF PROPER COMPACTION CANNOT BE OBTAINED. THE PROJECT'S GEOTECHNICAL CONSULTANT SHALL DETERMINE WHICH IN-SITU SOILS ARE TO BE CONSIDERED UNSUITABLE SOILS. THE ENGINEER/OWNER AND GEOTECHNICAL TESTING CONSULTANT WILL DETERMINE IF REMEDIAL MEASURES WILL BE NECESSARY.
- IN THE EVENT THAT ANY MOISTURE-DENSITY TEST(S) FAIL TO MEET SPECIFICATION REQUIREMENTS, THE CONTRACTOR SHALL PERFORM CORRECTIVE WORK AS NECESSARY TO BRING THE MATERIAL INTO COMPLIANCE AND RETEST THE FAILED AREA AT NO COST TO THE OWNER.
- WITH THE AUTHORIZATION OF THE ENGINEER/OWNER, MATERIAL THAT IS TOO WET TO PERMIT PROPER COMPACTION MAY BE SPREAD ON FILL AREAS IN AN EFFORT TO DRY. CONTRACTOR SHALL CLEARLY FIELD MARK THE EXTERIOR LIMITS OF SPREAD MATERIAL WITH PAINTED LATH AND SUBMIT A PLAN TO THE ENGINEER/OWNER THAT IDENTIFIES THE LIMITS. UNDER NO CONDITION SHALL THE SPREAD MATERIAL DEPTH EXCEED THE MOST RESTRICTIVE OF THE EFFECTIVE TREATMENT DEPTH OF MACHINERY THAT WILL BE USED TO TURNOVER THE SPREAD MATERIAL, OR THE MAXIMUM COMPACTION LIFT DEPTH.
- THE CONTRACTOR SHALL IMMEDIATELY NOTIFY ENGINEER/OWNER IF GROUNDWATER IS ENCOUNTERED DURING EXCAVATION.
- CONTRACTOR IS SOLELY RESPONSIBLE FOR THE DESIGN AND CONSTRUCTION OF ADEQUATE AND SAFE TEMPORARY SHORING, BRACING, RETENTION STRUCTURES, AND EXCAVATIONS.
- THE SITE SHALL BE COMPLETED TO WITHIN 0.10-FT (+/-) OF THE PROPOSED GRADES AS INDICATED WITHIN THE PLANS PRIOR TO PLACEMENT OF TOPSOIL OR STONE. CONTRACTOR IS ENCOURAGED TO SEQUENCE CONSTRUCTION SUCH THAT THE SITE IS DIVIDED INTO SMALLER AREAS TO ALLOW STABILIZATION OF DISTURBED SOILS IMMEDIATELY UPON COMPLETION OF INDIVIDUAL SMALLER AREAS.
- CONTRACTOR SHALL CONTACT "DIGGER'S HOTLINE" FOR LOCATIONS OF ALL EXISTING UTILITIES PRIOR TO COMMENCEMENT OF ANY CONSTRUCTION ACTIVITIES AND SHALL BE RESPONSIBLE FOR PROTECTING SAID UTILITIES FROM ANY DAMAGE DURING CONSTRUCTION.
- CONTRACTOR SHALL PROTECT INLETS AND ADJACENT PROPERTIES WITH SILT FENCING OR APPROVED EROSION CONTROL METHODS UNTIL CONSTRUCTION IS COMPLETED. CONTRACTOR SHALL PLACE SILT FENCING AT DOWN SLOPE SIDE OF GRADING LIMITS.
- CONTRACTOR SHALL BE RESPONSIBLE FOR DAMAGE TO ANY EXISTING FACILITIES OR UTILITIES. ANY DAMAGE SHALL BE REPAIRED TO THE OWNER'S SATISFACTION AT THE EXPENSE OF THE CONTRACTOR.
- WORK WITHIN ANY ROADWAY RIGHT-OF-WAY SHALL BE COORDINATED WITH THE APPROPRIATE MUNICIPAL OFFICIAL PRIOR TO COMMENCEMENT OF ANY CONSTRUCTION ACTIVITIES. CONTRACTOR SHALL BE RESPONSIBLE FOR OBTAINING ALL NECESSARY PERMITS AND FEES. GRADING WITHIN RIGHT-OF-WAY IS SUBJECT TO APPROVAL BY SAID OFFICIALS. RESTORATION OF RIGHT-OF-WAY IS CONSIDERED INCIDENTAL AND SHALL BE INCLUDED IN THE COST OF GRADING. RESTORATION SHALL INCLUDE ALL ITEMS NECESSARY TO RESTORE RIGHT-OF-WAY IN-KIND INCLUDING LANDSCAPING.
- CONTRACTOR SHALL COMPLY WITH ALL WAUKESHA COUNTY CONSTRUCTION STANDARDS/ORDINANCES.
- LANDSCAPE AND TURF AREAS SHALL HAVE A MINIMUM OF 4-INCH TOPSOIL REPLACEMENT.
- TOPSOIL BERMING SHALL ACHIEVE 90% STANDARD PROCTOR DENSITY AT 3% (+/-) OPTIMUM MOISTURE CONTENT.
- SURVEY BENCHMARKS AND MAPPING HAS BEEN PROVIDED BY PINNACLE ENGINEERING GROUP. IN NO WAY DOES PEG WARRANT THE BASEMAP IS ALL INCLUSIVE OR REPRESENTATIVE OF ACTUAL CONDITIONS. CONTRACTOR SHALL PROVIDE CHECKS AS NECESSARY TO VERIFY THE BASEMAP CONTENT AND ACCURACY.

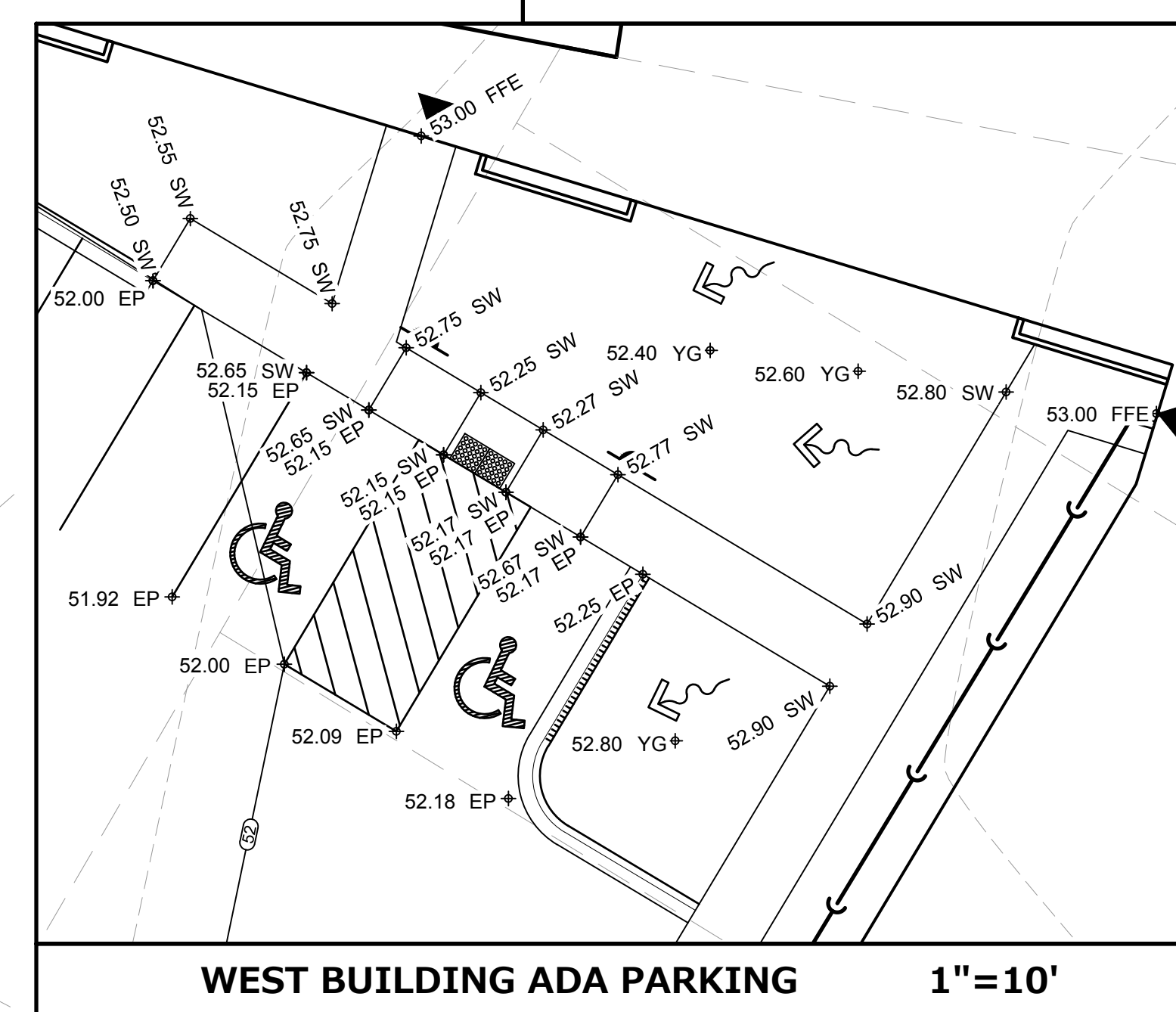

WEST BUILDING ADA PARKING 1"=10'

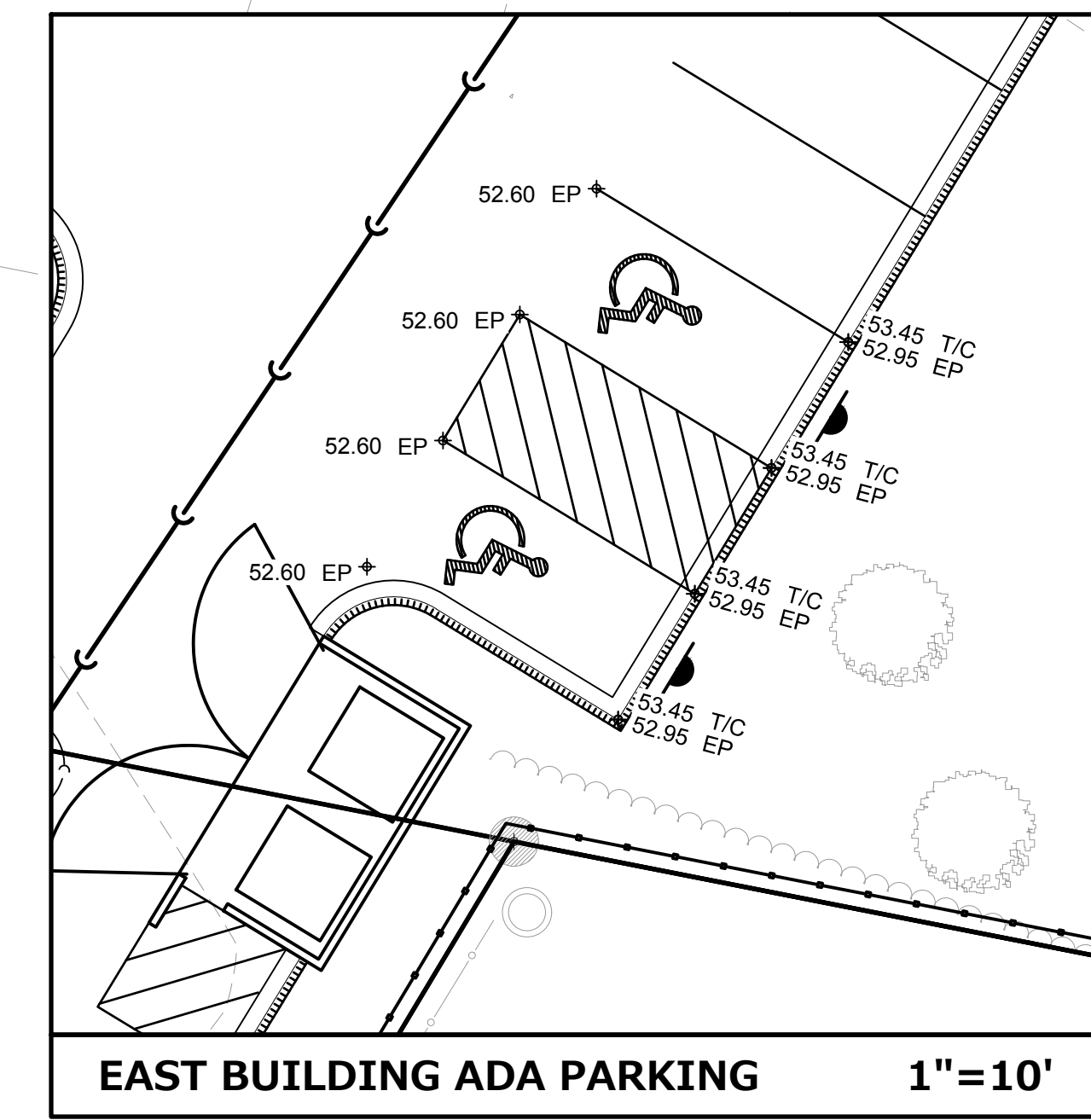

EAST BUILDING ADA PARKING 1"=10'

LEGEND

- STORM SEWER MANHOLE
- STORM SEWER CATCH BASIN- ROUND CASTING
- STORM SEWER CATCH BASIN- RECTANGULAR CASTING
- PROPOSED CONCRETE FLARED END SECTION
- PROPOSED CONTOUR
- SPOT ELEVATION
- DIRECTION OF SURFACE FLOW
- DITCH OR SWALE
- DIVERSION SWALE
- OVERFLOW RELIEF ROUTING
- CONCRETE SIDEWALK
- CURB AND GUTTER
- DEPRESSED CURB
- REVERSE PITCH CURB & GUTTER
- EX EXISTING
- EP EDGE OF PAVEMENT
- HP HIGH POINT
- T/C TOP OF CURB
- B/W BOTTOM OF WALL
- T/W TOP OF WALL
- SW SIDEWALK

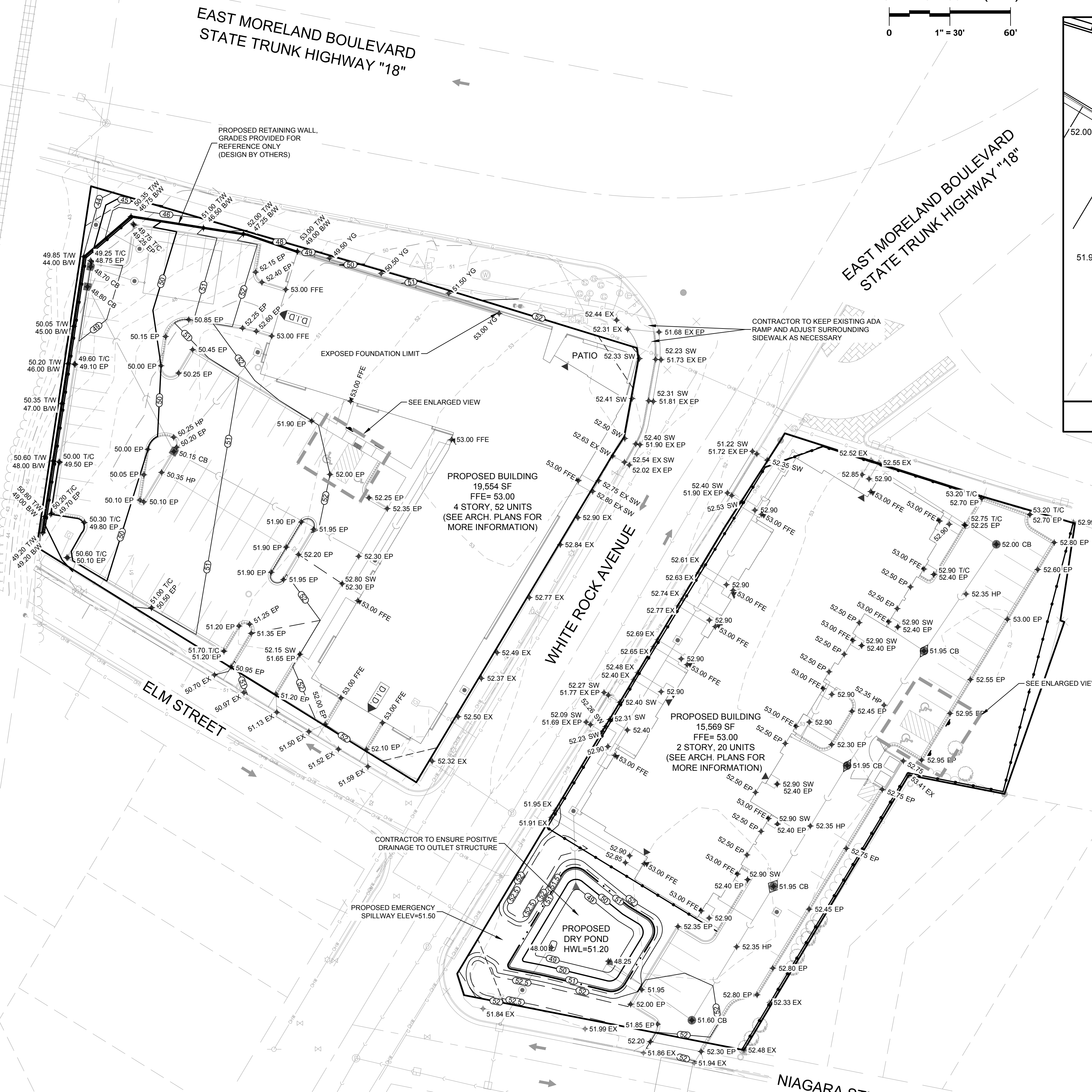

PLAN | DESIGN | DELIVER
www.pinnacle-engr.com

PINNACLE ENGINEERING GROUP
ENGINEERING | NATURAL RESOURCES | SURVEYING

WISCONSIN OFFICE:
20725 WATERTOWN ROAD
BROOKFIELD, WI 53186
(262) 754-8888
CHICAGO | MILWAUKEE | NATIONWIDE

FRAME PARK COMMONS
WAUKESHA, WI

GRADING PLAN

REVISIONS		DATE	BY	SCALE
1	CITY SUBMITTAL	11/07/19		

REG JOB No. 1545.00-WI
MAC
START DATE 08/20/19
SCALE

SHEET
C-5
C-11

THESE PLANS AND DESIGNS ARE COPYRIGHT PROTECTED AND MAY NOT BE USED IN WHOLE OR IN PART WITHOUT THE WRITTEN CONSENT OF PINNACLE ENGINEERING GROUP, LLC. REVIEWED: MAC DESIGNED: DO DRAFTED: JG

FOR REVIEW ONLY www.pinnacle-engr.com

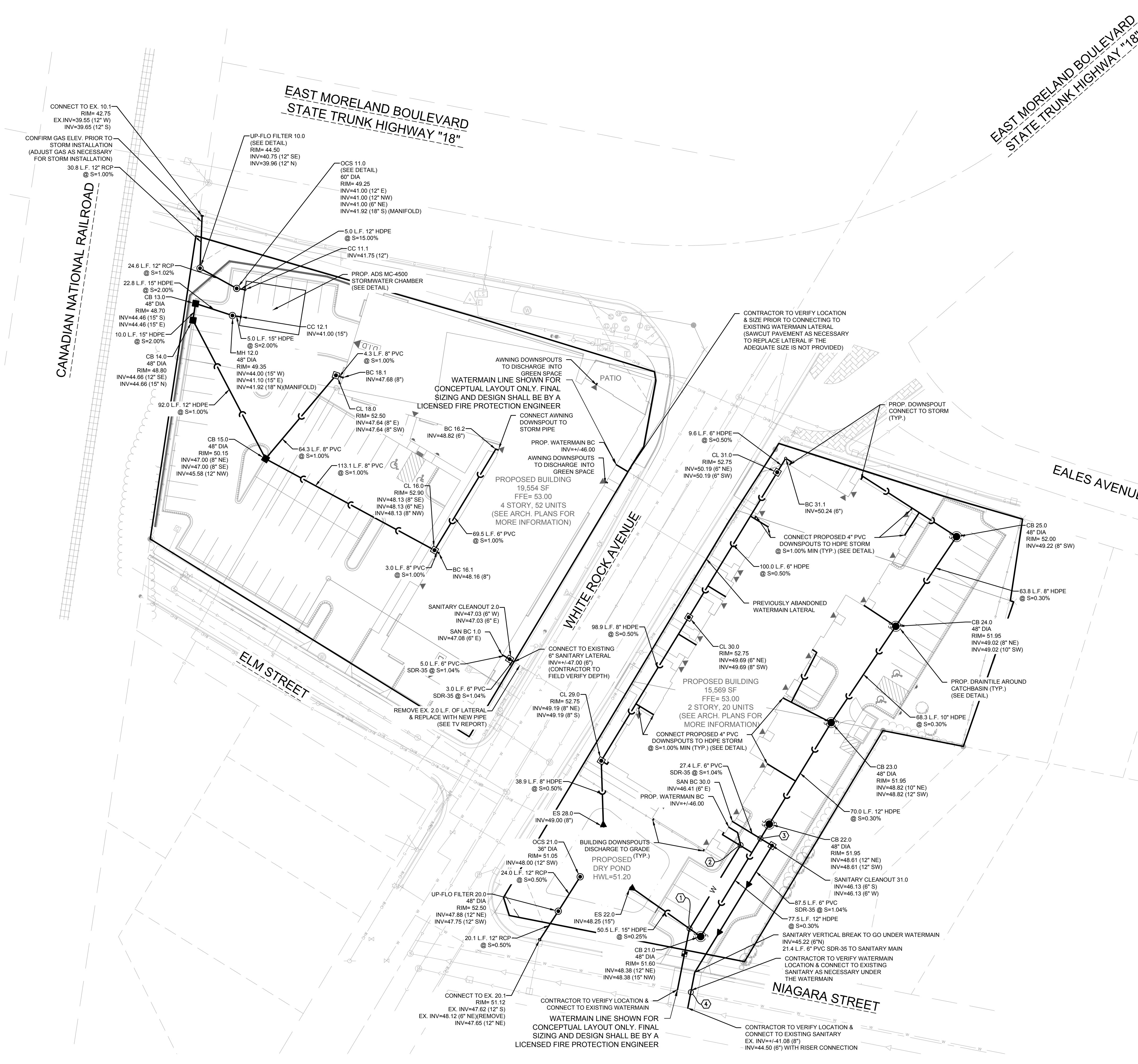

- ### NOTES
- EXISTING UTILITIES ARE SHOWN FOR INFORMATIONAL PURPOSES ONLY AND ARE NOT GUARANTEED TO BE ACCURATE OR ALL INCLUSIVE. CONTRACTOR IS RESPONSIBLE FOR VERIFYING THE TYPE, LOCATION, SIZE AND ELEVATION OF UNDERGROUND UTILITIES AS THEY DEEM NECESSARY FOR PROPOSED UTILITY CONNECTIONS AND/OR TO AVOID DAMAGE THERETO. CONTRACTOR SHALL CALL "DIGGER'S HOTLINE" PRIOR TO ANY CONSTRUCTION.
 - ALL UTILITY WORK SHALL BE DONE IN ACCORDANCE WITH THE STANDARD SPECIFICATIONS FOR SEWER AND WATER CONSTRUCTION IN WISCONSIN (LATEST EDITION AND ADDENDUM) AND ALL STATE AND LOCAL CODES AND SPECIFICATIONS. IT IS THE CONTRACTOR'S RESPONSIBILITY TO DETERMINE WHICH SPECIFICATIONS AND CODES APPLY, AND TO COORDINATE ALL CONSTRUCTION ACTIVITIES WITH THE APPROPRIATE LOCAL AND STATE AUTHORITIES.
 - UTILITY CONSTRUCTION AND SPECIFICATIONS SHALL COMPLY WITH THE CITY OF WAUKESHA SPECIAL PROVISIONS AND WISCONSIN DEPARTMENT OF SAFETY AND PROFESSIONAL SERVICES COMM 82.
 - LENGTHS OF PROPOSED UTILITIES ARE TO CENTER OF STRUCTURES OR FITTINGS AND MAY VARY SLIGHTLY FROM PLAN. LENGTHS ARE SHOWN FOR CONTRACTOR CONVENIENCE ONLY. CONTRACTOR IS SOLELY RESPONSIBLE FOR COMPUTATIONS OF MATERIALS REQUIRED TO COMPLETE WORK. LENGTHS SHALL BE FIELD VERIFIED DURING CONSTRUCTION.
 - CONTRACTOR SHALL ADJUST AND/OR RECONSTRUCT EXISTING UTILITY COVERS (SUCH AS MANHOLE COVERS, VALVE BOX COVERS, ETC.) TO MATCH FINISHED GRADES OF THE AREAS DISTURBED DURING CONSTRUCTION.
 - CONTRACTOR SHALL FIELD VERIFY LOCATIONS, ELEVATIONS, AND SIZES OF PROPOSED UTILITIES AND CHECK ALL UTILITY CROSSINGS FOR CONFLICTS PRIOR TO ATTEMPTING CONNECTIONS AND BEGINNING UTILITY CONSTRUCTION AND NOTIFY THE OWNER OF ANY DISCREPANCIES OR CONFLICTS.
 - ALL NEW ON-SITE SANITARY, STORM AND WATER UTILITIES SHALL BE PRIVATELY OWNED AND MAINTAINED BY THE PROPERTY OWNER.
 - THE CONTRACTOR SHALL CONTACT THE CITY OF WAUKESHA PUBLIC WORKS DEPARTMENT 48 HOURS IN ADVANCE OF SANITARY, WATER AND STORM CONSTRUCTION TO THE CITY-OWNED SYSTEM TO SCHEDULE INSPECTIONS.
 - ROUTING OF GAS, ELECTRIC AND TELEPHONE SERVICES ARE SHOWN ON THE ARCHITECTURAL PLANS AND SUBJECT TO CHANGE BASED UPON FINAL REVIEW AND APPROVAL BY RESPECTIVE UTILITY COMPANIES AND OWNER. CONTRACTOR SHALL CONTACT EACH UTILITY COMPANY AND COORDINATE FINAL LOCATIONS FOR ALL UTILITY SERVICES PRIOR TO START OF CONSTRUCTION.
 - IT IS THE CONTRACTOR'S RESPONSIBILITY TO COORDINATE WITH THE PROPER AUTHORITIES FOR ANY REQUIRED PERMITS, AUTHORIZATIONS, TRAFFIC CONTROL AND ANY PERMIT FEES REQUIRED.
 - FIELD TILE CONNECTION - ALL FIELD TILE ENCOUNTERED DURING CONSTRUCTION SHALL BE REPLACED WITH THE SAME MATERIAL AS THE STORM SEWER.
 - THE CONTRACTOR IS RESPONSIBLE FOR THE SIZE, TYPE AND NUMBER OF WATER MAIN BENDS, HORIZONTAL AND VERTICAL, REQUIRED TO COMPLETE CONSTRUCTION, COST FOR BENDS, HORIZONTAL AND VERTICAL, SHALL BE INCIDENTAL AND INCLUDED IN THE OVERALL COST OF THE CONTRACT.
 - STORM SEWER SPECIFICATIONS -
PIPE - REINFORCED CONCRETE PIPE (RCP) SHALL MEET THE REQUIREMENTS OF ASTM CLASS C-76 WITH RUBBER GASKET JOINTS CONFORMING TO ASTM C-443. STRENGTH CLASSIFICATIONS SHALL BE IN ACCORDANCE WITH THE FOLLOWING:
HEIGHT OF COVER (FEET): 0-2 2-3 3-5 6-15 15-25 25+
MINIMUM CONCRETE PIPE CLASSIFICATION: IV III II III IV ENGINEER TO SPECIFY
HIGH DENSITY DUAL-WALL POLYETHYLENE N-12 CORRUGATED PIPE (HDPE) SHALL BE AS MANUFACTURED BY ADS OR EQUAL WITH WATER TIGHT JOINTS, AND SHALL MEET THE REQUIREMENTS OF AASHTO DESIGNATION M-294 TYPE "S", OR POLYVINYL CHLORIDE (PVC) CLASS PS46 MEETING AASHTO M278, AS NOTED. IF HDPE PIPE IS USED FOR POND OUTFALLS, A MINIMUM OF THREE (3) SECTIONS (2 STRAPS) SHALL BE STRAPPED TOGETHER.
INLETS/CATCH BASINS - INLETS/CATCH BASINS SHALL BE CONSTRUCTED IN ACCORDANCE WITH FILE NO. 25 OF THE "STANDARD SPECIFICATIONS" WITH A 1'-8" X 2'-6" MAXIMUM OPENING. FRAME & GRATE SHALL BE NEENAH R-1580 WITH TYPE G GRATE, OR EQUAL. CURB FRAME & GRATE SHALL BE NEENAH R-3067, OR EQUAL. THE SUMP DEPTH (VERTICAL DISTANCE FROM THE BASE OF THE STRUCTURE TO OUTFALL INVERT OF THE PIPE) SHALL BE 18" MIN. STRUCTURE SHOP DRAWINGS SHALL BE SUBMITTED TO PINNACLE ENGINEERING GROUP FOR REVIEW AND APPROVAL PRIOR TO MANUFACTURING AND INSTALLATION.
 - BACKFILL AND BEDDING - STORM SEWER SHALL BE CONSTRUCTED WITH GRAVEL BACKFILL AND CLASS "B" BEDDING IN ALL PAVED AREAS AND TO A POINT 5 FEET BEYOND THE EDGE OF PAVEMENT. TRENCHES RUNNING PARALLEL TO AND LESS THAN 5 FEET FROM THE EDGE OF PAVEMENT SHALL ALSO REQUIRE GRAVEL BACKFILL. LANDSCAPED AREAS MAY BE BACKFILLED WITH EXCAVATED MATERIAL IN CONFORMANCE WITH SECTION 8.43.5 OF THE "STANDARD SPECIFICATIONS". MANHOLE FRAMES AND COVERS - MANHOLE FRAMES AND COVERS SHALL BE NEENAH R-1642 WITH TYPE "B" SELF SEALING LIDS, NON-ROCKING OR EQUAL.
IF HDPE PIPE IS USED FOR POND OUTFALLS, A MINIMUM OF THREE (3) SECTIONS (2 STRAPS) SHALL BE STRAPPED TOGETHER.
 - WATER MAIN SPECIFICATIONS -
PIPE - WATER MAIN SHALL BE POLYVINYL CHLORIDE (PVC) PIPE MEETING THE REQUIREMENTS OF AWWA STANDARD C-900, CLASS 150, DR-18, WITH CAST IRON O.D. AND INTEGRAL ELASTOMERIC BELL AND SPIGOT JOINTS. VALVES AND VALVE BOXES - GATE VALVES SHALL BE AWWA GATE VALVES MEETING THE REQUIREMENTS OF AWWA C-500 AND CHAPTER 8.27.0 OF THE "STANDARD SPECIFICATIONS". GATE VALVES AND VALVE BOXES SHALL CONFORM TO LOCAL PLUMBING ORDINANCES.
HYDRANTS - HYDRANTS SHALL CONFORM TO THE SPECIFICATIONS OF THE CITY OF WAUKESHA AND IN ACCORDANCE WITH FILE NO. 38 OF THE "STANDARD SPECIFICATIONS." THE DISTANCE FROM THE GROUND LINE TO THE CENTERLINE OF THE LOWEST NOZZLE AND THE LOWEST CONNECTION OF THE FIRE DEPARTMENT SHALL BE NO LESS THAN 18-INCHES AND NO GREATER THAN 23-INCHES.
BEDDING AND COVER MATERIAL - PIPE BEDDING AND COVER MATERIAL SHALL BE SAND, CRUSHED STONE CHIPS OR CRUSHED STONE SCREENINGS CONFORMING TO CHAPTER 8.43.2 OF THE "STANDARD SPECIFICATIONS".
BACKFILL - BACKFILL MATERIAL AND INSTALLATION SHALL BE IN ACCORDANCE WITH CHAPTER 2.6.0 OF THE "STANDARD SPECIFICATIONS". GRAVEL BACKFILL IS REQUIRED IN ALL PAVED AREAS AND TO A POINT 5 FEET BEYOND THE EDGE OF PAVEMENT. TRENCHES RUNNING PARALLEL TO AND LESS THAN 5 FEET FROM THE EDGE OF PAVEMENT SHALL ALSO REQUIRE GRAVEL BACKFILL. LANDSCAPED AREAS MAY BE BACKFILLED WITH EXCAVATED MATERIAL IN CONFORMANCE WITH SECTION 8.43.5 OF THE "STANDARD SPECIFICATIONS".
MANHOLES - MANHOLES SHALL BE CONSTRUCTED IN ACCORDANCE WITH FILE NOS. 12, 13 AND 15 OF THE "STANDARD SPECIFICATIONS" AND ALL SPECIAL PROVISIONS OF THE CITY OF WAUKESHA. STRUCTURE SHOP DRAWINGS SHALL BE SUBMITTED TO PINNACLE ENGINEERING GROUP FOR REVIEW AND APPROVAL PRIOR TO MANUFACTURING AND INSTALLATION.
MANHOLE FRAMES AND COVERS - MANHOLE FRAMES AND COVERS SHALL BE NEENAH R-1642 WITH TYPE "B" SELF SEALING LIDS, NON-ROCKING OR EQUAL.
 - WATER MAIN AND SANITARY SEWER SHALL BE INSULATED WHEREVER THE DEPTH OF COVER IS LESS THAN 6 FEET. INSULATION AND PLACING OF INSULATION SHALL CONFORM TO CHAPTER 4.37.0 "INSULATION" OF THE STANDARD SPECIFICATIONS FOR SEWER AND WATER CONSTRUCTION IN WISCONSIN 6TH EDITION UPDATED WITH ITS LATEST ADDENDUM (TYP.).
 - TRACER WIRE SHALL BE INSTALLED IN ACCORDANCE WITH THE PROVISIONS OF THESE CODE SECTIONS AS PER 182.0715(2R) OF THE STATUTES. THE TRACER WIRE FOR THE SANITARY SEWER LATERAL SHALL BE CONTINUOUS AND SHALL BE EXTENDED ABOVE GRADE VIA A 4-INCH PVC PIPE WITH SCREW-ON CAP ADJACENT TO THE PROPOSED TERMINATION POINT OF THE LATERAL FOR THE PROPOSED BUILDING.
 - SEE UTILITY PLANS AND CONSTRUCTION DETAILS FOR ADDITIONAL INFORMATION.

LEGEND

	SANITARY SEWER MANHOLE		FIRE PROTECTION
	STORM SEWER MANHOLE		UTILITY CROSSING
	STORM SEWER CATCH BASIN (ROUND CASTING)		ELECTRICAL CABLE
	STORM SEWER CATCH BASIN (RECTANGULAR CASTING)		GAS MAIN
	PRECAST CONCRETE FLARED END SECTION		TELEPHONE LINE
	CLEANOUT		OVERHEAD WIRES
	VALVE BOX		LIGHTING
	FIRE HYDRANT		ELECTRICAL TRANSFORMER OR PEDESTAL
	SANITARY SEWER		POWER POLE
	FORCE MAIN		POWER POLE WITH LIGHTS
	STORM SEWER		STREET SIGN
	DRAIN TILE		UTILITY TO BE REMOVED
	WATER MAIN		

UTILITY CROSSINGS

1 15" STORM OVER WATERMAIN 15" B/PIPE=48.36 WM T/PIPE=45.70	3 12" STORM OVER 6" SANITARY 6" B/PIPE=48.58 6" T/PIPE=46.71
2 4" STORM OVER WATERMAIN 4" B/PIPE=48.88 WM T/PIPE=46.30	4 WATERMAIN OVER 6" SANITARY B/PIPE=47.45.75 6" T/PIPE=45.25

EXISTING CONDITIONS SURVEY:

EXISTING CONDITIONS SURVEY PROVIDED BY PINNACLE ENGINEERING GROUP ALTHOUGH PEG HAS NO REASON TO BELIEVE THE SURVEY IS INACCURATE. PEG MAKES NO WARRANTIES THAT EXISTING INFORMATION CONTAINED WITHIN THESE PLANS IS ALL-INCLUSIVE OR ACCURATE. CONTRACTOR SHALL UNDERTAKE NECESSARY EFFORTS TO VERIFY THE EXISTING CONDITIONS PRIOR TO THE START OF MATERIAL PROCUREMENT AND CONSTRUCTION EFFORTS/ACTIVITIES.

NOTE:

PLUMBING DESIGNER TO CONFIRM ALL UTILITY BUILDING CONNECTIONS, PIPE SIZES, AND INVERT ELEVATIONS

PLAN | DESIGN | DELIVER
www.pinnacle-engr.com

PINNACLE ENGINEERING GROUP
ENGINEERING | NATURAL RESOURCES | SURVEYING

WISCONSIN OFFICE:
20725 WATERTOWN ROAD
BROOKFIELD, WI 53186
(262) 754-8888
CHICAGO | MILWAUKEE | NATIONWIDE

FRAME PARK COMMONS

WAUKESHA, WI

UTILITY PLAN

REVISIONS

1 CITY SUBMITTAL	11/07/19		

REG JOB No. 1545.00-WI
MAC
REG PM
START DATE 08/20/19
SCALE

SHEET
C-6
C-11

THESE PLANS AND DESIGNS ARE COPYRIGHT PROTECTED AND MAY NOT BE USED IN WHOLE OR IN PART WITHOUT THE WRITTEN CONSENT OF PINNACLE ENGINEERING GROUP, LLC

www.pinnacle-engr.com

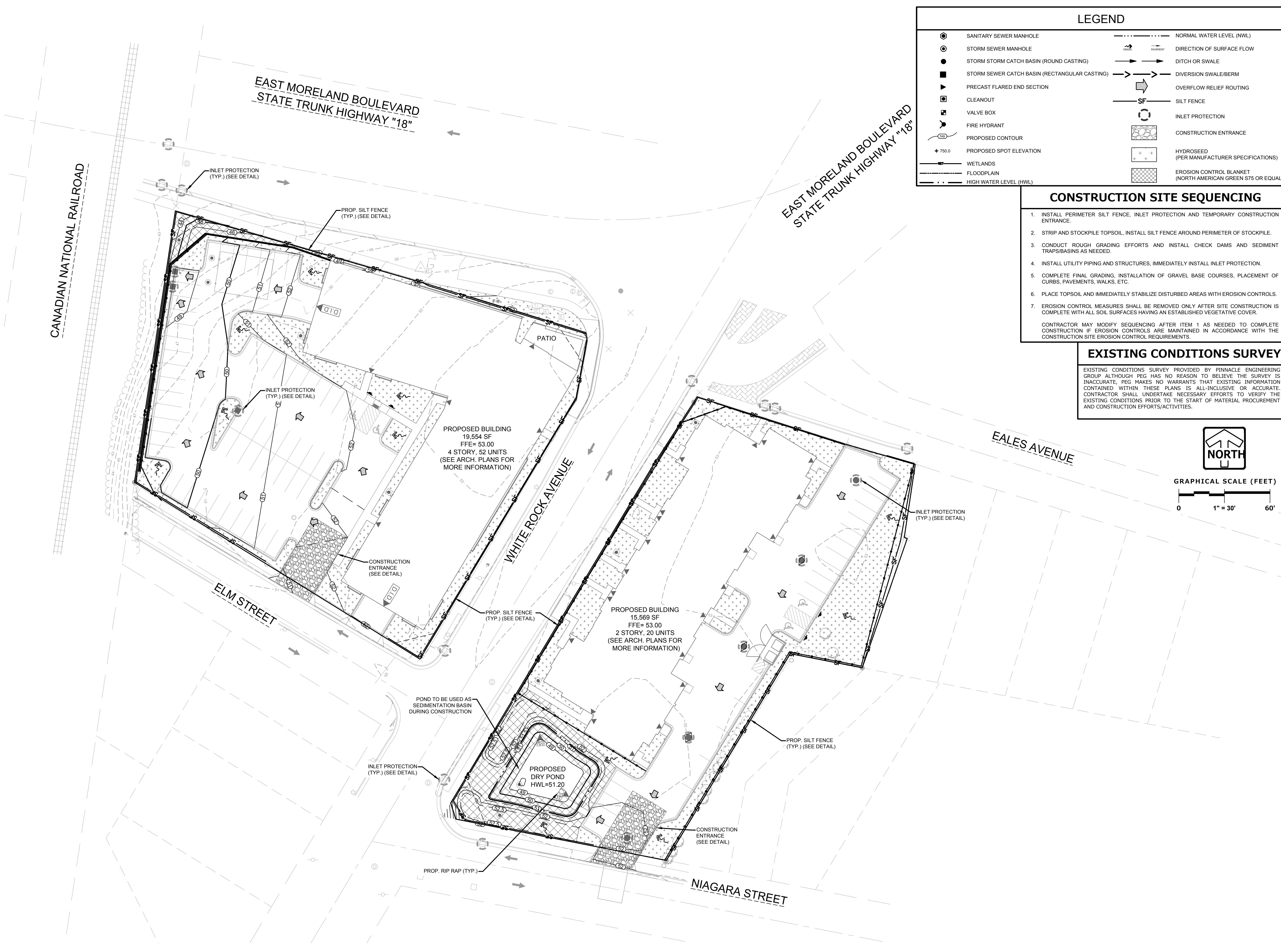

GENERAL EROSION AND SEDIMENT CONTROL NOTES

- ALL CONSTRUCTION SHALL ADHERE TO THE REQUIREMENTS SET FORTH IN EPA'S NATIONAL POLLUTANT DISCHARGE ELIMINATION SYSTEM (NPDES) STORMWATER GENERAL PERMIT ("WPDES" PERMIT NO. WI-5067831-4) FOR CONSTRUCTION SITE LAND DISTURBANCE ACTIVITIES. ALL EROSION AND SEDIMENT CONTROL MEASURES ARE TO BE CONSTRUCTED AND MAINTAINED IN ACCORDANCE WITH LOCAL, STATE AND FEDERAL TECHNICAL STANDARDS AND PROVISIONS IN EFFECT AT THE TIME OF CONSTRUCTION. THESE PROCEDURES AND STANDARDS SHALL BE REFERRED TO AS BEST MANAGEMENT PRACTICES (BMP'S). IT IS THE RESPONSIBILITY OF ALL CONTRACTORS ASSOCIATED WITH THE PROJECT TO OBTAIN A COPY OF, AND UNDERSTAND, THE BMP'S PRIOR TO THE START OF CONSTRUCTION ACTIVITIES.
- THE EROSION CONTROL MEASURES INDICATED ON THE PLANS ARE THE MINIMUM REQUIREMENTS. ADDITIONAL CONTROL MEASURES AS DIRECTED BY OWNER/ENGINEER OR GOVERNING AGENCIES SHALL BE INSTALLED WITHIN 24 HOURS OF REQUEST.
- MODIFICATIONS TO THE APPROVED SWPPP IN ORDER TO MEET UNFORESEEN FIELD CONDITIONS ARE ALLOWED IF MODIFICATIONS CONFORM TO BMP'S. ALL MODIFICATIONS MUST BE APPROVED BY OWNER/ENGINEER/GOVERNING AGENCY PRIOR TO DEVIATION OF THE APPROVED PLAN.
- INSTALL PERIMETER EROSION CONTROL MEASURES (SUCH AS CONSTRUCTION ENTRANCES, SILT FENCE AND EXISTING INLET PROTECTION) PRIOR TO ANY SITE WORK, INCLUDING GRADING OR DISTURBANCE OF EXISTING SURFACE COVER, AS SHOWN ON PLAN IN ORDER TO PROTECT ADJACENT PROPERTIES/STORM SEWER SYSTEMS FROM SEDIMENT TRANSPORT.
- CONSTRUCTION ENTRANCES SHALL BE INSTALLED AT ALL LOCATIONS OF VEHICLE INGRESS/EGRESS POINTS. CONTRACTOR IS RESPONSIBLE TO CONSTRUCT LOCATIONS WITH THE PROPER AUTHORITIES, PROVIDE NECESSARY FEES AND OBTAIN ALL REQUIRED APPROVALS OR PERMITS. ADDITIONAL CONSTRUCTION ENTRANCES OTHER THAN AS SHOWN ON THE PLANS MUST BE APPROVED BY THE APPLICABLE GOVERNING AGENCIES PRIOR TO INSTALLATION.
- PAVED SURFACES ADJACENT TO CONSTRUCTION ENTRANCES SHALL BE SWEEPED AND/OR SCRAPED TO REMOVE ACCUMULATED SOIL, DIRT AND/OR DUST IMMEDIATELY AND AS REQUESTED BY THE GOVERNING AGENCIES.
- ALL EXISTING STORM SEWER FACILITIES THAT WILL COLLECT RUNOFF FROM DISTURBED AREAS SHALL BE PROTECTED TO PREVENT SEDIMENT DEPOSITION WITHIN STORM SEWER SYSTEMS. INLET PROTECTION SHALL BE IMMEDIATELY FITTED AT THE INLET OF ALL INSTALLED STORM SEWER AND SILT FENCE SHALL BE IMMEDIATELY FITTED AT ALL INSTALLED CULVERT INLETS. ALL INLETS, STRUCTURES, PIPES, AND SWALES SHALL BE KEPT CLEAN AND FREE OF SEDIMENTATION AND DEBRIS.
- EROSION CONTROL FOR UTILITY CONSTRUCTION (STORM SEWER, WATER MAIN, ETC.) OUTSIDE OF THE PERIMETER CONTROLS SHALL INCORPORATE THE FOLLOWING:
 - PLACE EXCAVATED TRENCH MATERIAL ON THE HIGH SIDE OF THE TRENCH.
 - BACKFILL, COMPACT AND STABILIZE THE TRENCH IMMEDIATELY AFTER PIPE CONSTRUCTION.
 - DISCHARGE TRENCH WATER INTO A SEDIMENTATION BASIN OR FILTERING TANK IN ACCORDANCE WITH BMP'S PRIOR TO RELEASE INTO STORM SEWER OR DITCHES.
- AT A MINIMUM, SEDIMENT BASINS AND NECESSARY TEMPORARY DRAINAGE PROVISIONS SHALL BE CONSTRUCTED AND OPERATIONAL BEFORE BEGINNING OF SIGNIFICANT MASS GRADING OPERATIONS TO PREVENT OFFSITE DISCHARGE OF UNTREATED RUNOFF.
- ALL WATERCOURSES AND WETLANDS SHALL BE PROTECTED WITH SILT FENCE TO PREVENT ANY DIRECT DISCHARGE FROM DISTURBED SOILS.
- ALL TEMPORARY AND PERMANENT EROSION CONTROL MEASURES MUST BE MAINTAINED AND REPAIRED AS NEEDED. THE GENERAL CONTRACTOR WILL BE RESPONSIBLE FOR INSPECTION AND REPAIR DURING CONSTRUCTION. THE OWNER WILL BE RESPONSIBLE IF EROSION CONTROL IS REQUIRED AFTER THE CONTRACTOR HAS COMPLETED THE PROJECT.
- TOPSOIL STOCKPILES SHALL HAVE A BERM OR TRENCH AROUND THE CIRCUMFERENCE AND PERIMETER SILT FENCE TO CONTROL SILT. IF TOPSOIL STOCKPILE REMAINS UNDISTURBED FOR MORE THAN SEVEN (7) DAYS, TEMPORARY SEEDING AND STABILIZATION IS REQUIRED.
- EROSION CONTROL MEASURES TEMPORARILY REMOVED FOR UNAVOIDABLE CONSTRUCTION ACTIVITIES SHALL BE IN WORKING ORDER IMMEDIATELY FOLLOWING COMPLETION OF SUCH ACTIVITIES OR PRIOR TO THE COMPLETION OF EACH WORK DAY, WHICH EVER OCCURS FIRST.
- MAINTAIN SOIL EROSION CONTROL DEVICES THROUGH THE DURATION OF THIS PROJECT. ALL TEMPORARY EROSION AND SEDIMENT CONTROL MEASURES SHALL BE REMOVED WITHIN THIRTY (30) DAYS AFTER FINAL SITE STABILIZATION IS ACHIEVED OR AFTER THE TEMPORARY MEASURES ARE NO LONGER NEEDED. DISTURBANCES ASSOCIATED WITH EROSION CONTROL REMOVAL SHALL BE IMMEDIATELY STABILIZED.
- PUMPS MAY BE USED AS BYPASS DEVICES. IN NO CASE SHALL PUMPED WATER BE DIVERTED OUTSIDE THE PROJECT LIMITS. PUMP DISCHARGE SHALL BE DIRECTED INTO AN APPROVED FILTER BAG OR APPROVED SETTLING DEVICE.
- GRADING EFFORTS SHALL BE CONDUCTED IN SUCH A MANNER AS TO MINIMIZE EROSION. EROSION AND SEDIMENT CONTROL MEASURES SHALL CONSIDER THE TIME OF YEAR, SITE CONDITIONS, AND THE USE OF TEMPORARY OR PERMANENT MEASURES. ALL DISTURBED AREAS THAT WILL NOT BE WORKED FOR A PERIOD OF FOURTEEN (14) DAYS REQUIRE TEMPORARY SEEDING FOR EROSION CONTROL. SEEDING FOR EROSION CONTROL SHALL BE IN ACCORDANCE WITH TECHNICAL STANDARDS.
- ALL DISTURBED SLOPES EXCEEDING 4:1, SHALL BE STABILIZED WITH NORTH AMERICAN GREEN S75BN EROSION MATTING (OR APPROVED EQUAL) AND ALL CHANNELS SHALL BE STABILIZED WITH NORTH AMERICAN GREEN C125BN (OR APPROVED EQUAL) OR APPLICATION OF AN APPROVED POLYMER SOIL STABILIZATION TREATMENT OR A COMBINATION THEREOF, AS REQUIRED. EROSION MATTING AND/OR NETTING USED ONSITE SHALL BE INSTALLED IN ACCORDANCE WITH MANUFACTURER'S GUIDELINES.
- DURING PERIODS OF EXTENDED DRY WEATHER, THE CONTRACTOR SHALL KEEP A WATER TRUCK ON SITE FOR THE PURPOSE OF WATERING DOWN SOILS WHICH MAY OTHERWISE BECOME AIRBORNE. THE CONTRACTOR IS RESPONSIBLE FOR CONTROLLING WIND EROSION (DUST) DURING CONSTRUCTION AT HIS/HER EXPENSE.
- DISTURBED AREAS AND AREAS USED FOR STORAGE OF MATERIALS THAT ARE EXPOSED TO PRECIPITATION SHALL BE VISUALLY INSPECTED FOR EVIDENCE OF, OR THE POTENTIAL FOR, POLLUTANTS ENTERING THE DRAINAGE SYSTEM ON A DAILY BASIS.
- QUALIFIED PERSONNEL (PROVIDED BY THE GENERAL/PRIME CONTRACTOR) SHALL INSPECT DISTURBED AREAS OF THE CONSTRUCTION SITE THAT HAVE NOT BEEN FINALLY STABILIZED AND EROSION AND SEDIMENT CONTROLS WITHIN 24 HOURS OF ALL 0.5-INCH, OR MORE, PRECIPITATION EVENTS WITH A MINIMUM INSPECTION INTERVAL OF ONCE EVERY SEVEN (7) CALENDAR DAYS IN THE ABSENCE OF A QUALIFYING RAIN OR SNOWFALL EVENT. REPORTING SHALL BE IN ACCORDANCE WITH THE GENERAL PERMIT. CONTRACTOR SHALL IMMEDIATELY ARRANGE TO HAVE ANY DEFICIENT ITEMS REVEALED DURING INSPECTIONS REPAIRED/REPLACED.
- SEE ADDITIONAL DETAILS AND NOTES ON SITE STABILIZATION AND CONSTRUCTION DETAILS.

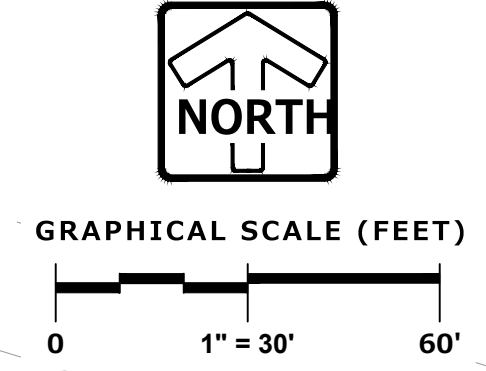

PLAN | DESIGN | DELIVER
www.pinnacle-engr.com

PINNACLE ENGINEERING GROUP
ENGINEERING | NATURAL RESOURCES | SURVEYING

WISCONSIN OFFICE:
20725 WATERTOWN ROAD
BROOKFIELD, WI 53196
(262) 754-8888

CHICAGO | MILWAUKEE | NATIONWIDE

FRAME PARK COMMONS

WAUKESHA, WI

SITE STABILIZATION PLAN

REVISIONS		SHEET
NO.	DATE	
1	CITY SUBMITTAL 11/07/19	C-7
		C-11

REG JOB No. 1545.00-WI
REG PM MAC
START DATE 08/20/19
SCALE

FOR REVIEW ONLY

SITE STABILIZATION PLAN

THESE PLANS AND DESIGNS ARE COPYRIGHT PROTECTED AND MAY NOT BE USED IN WHOLE OR IN PART WITHOUT THE WRITTEN CONSENT OF PINNACLE ENGINEERING GROUP, LLC.

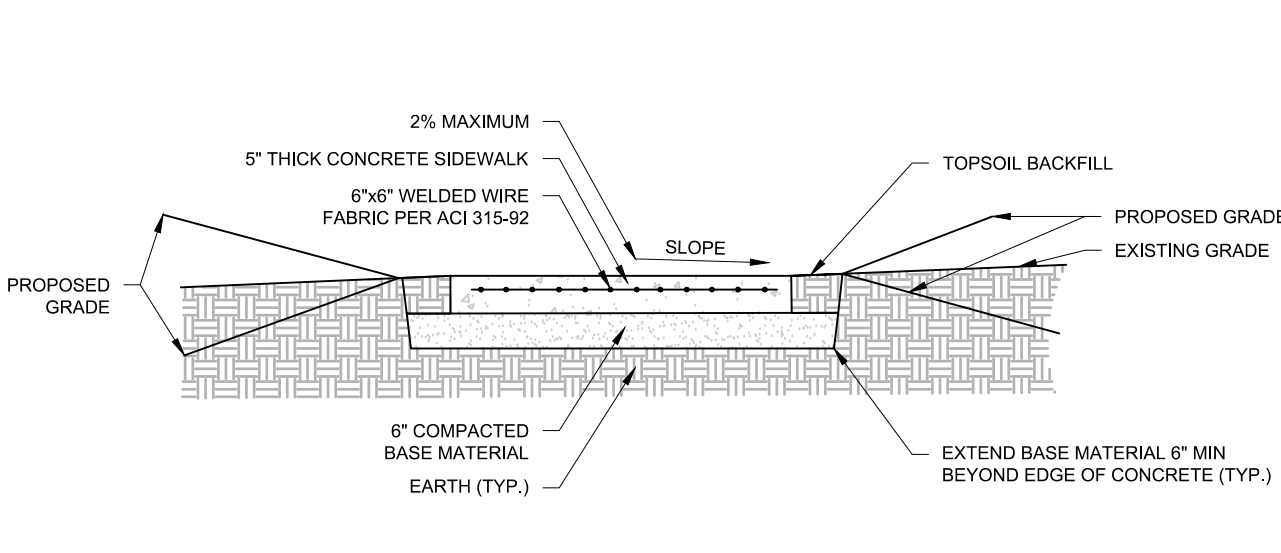
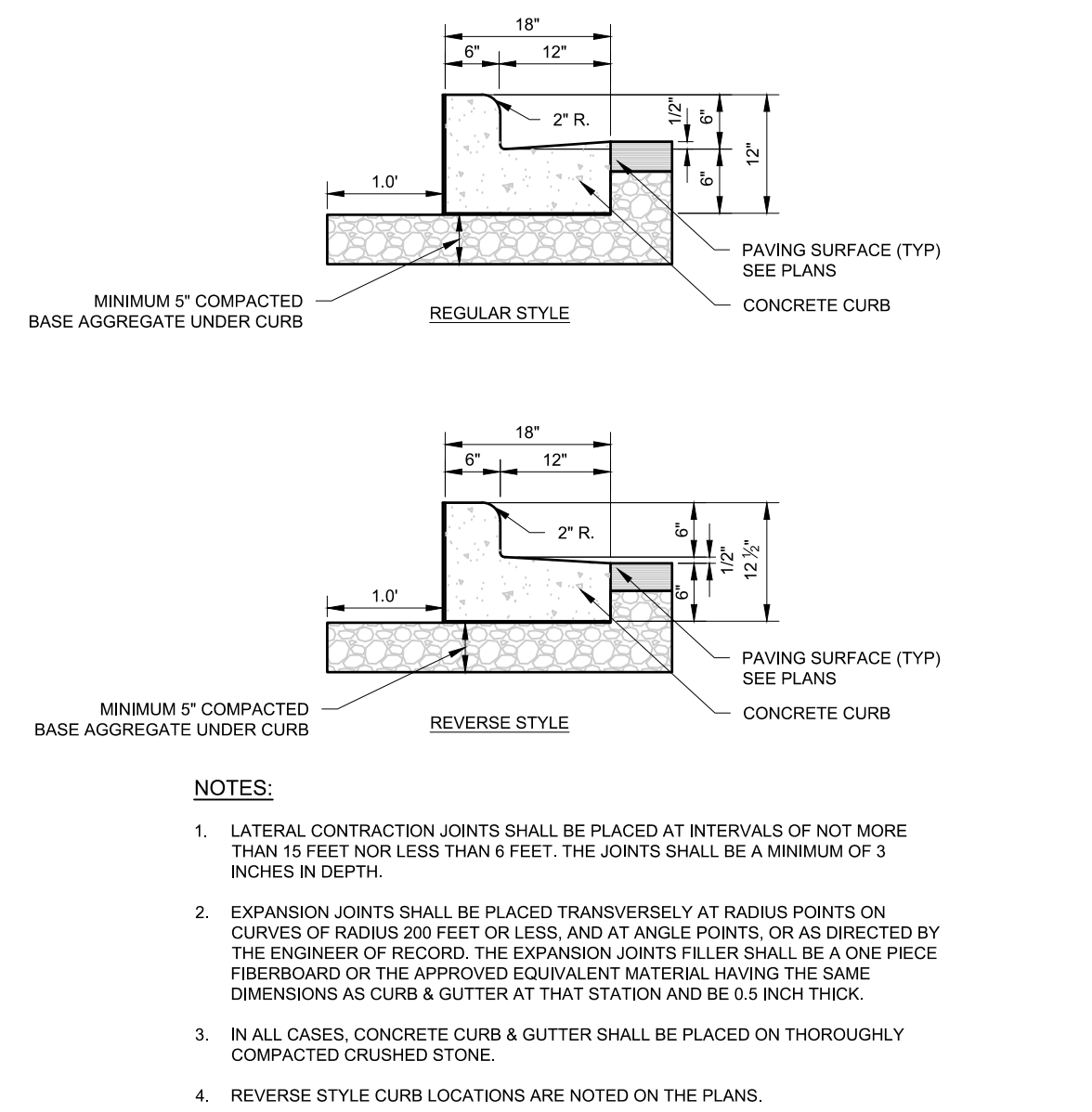

CONCRETE SIDEWALK

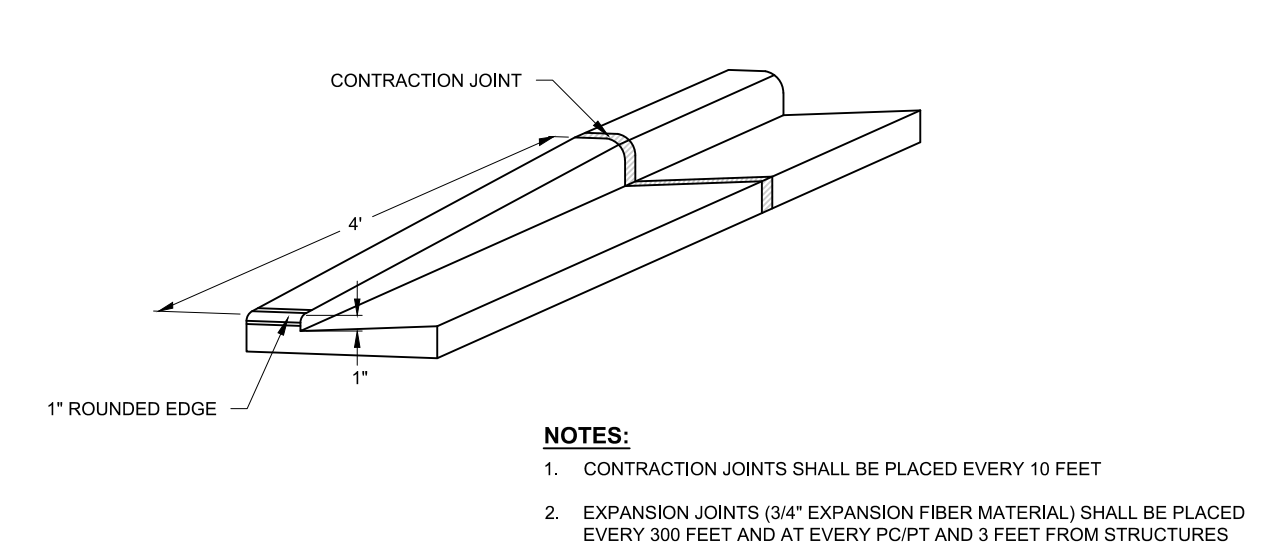

TAPER CURB HEAD

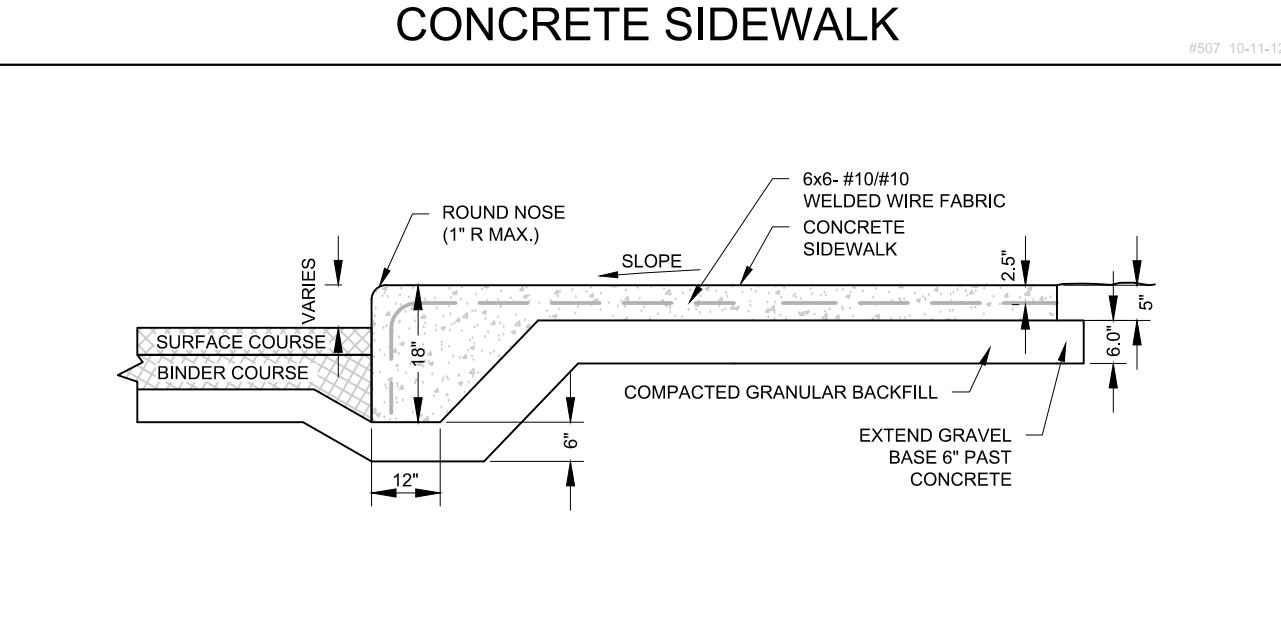

INTEGRAL CURB AND SIDEWALK

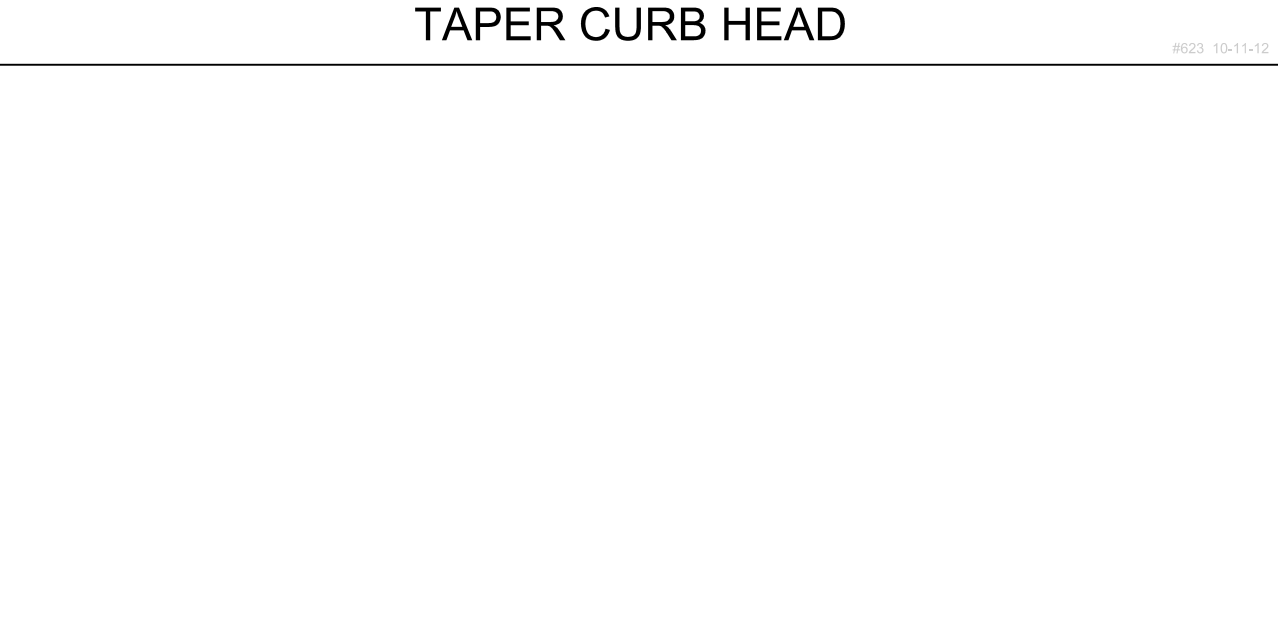

DETECTABLE WARNING TRUNCATED DOMES

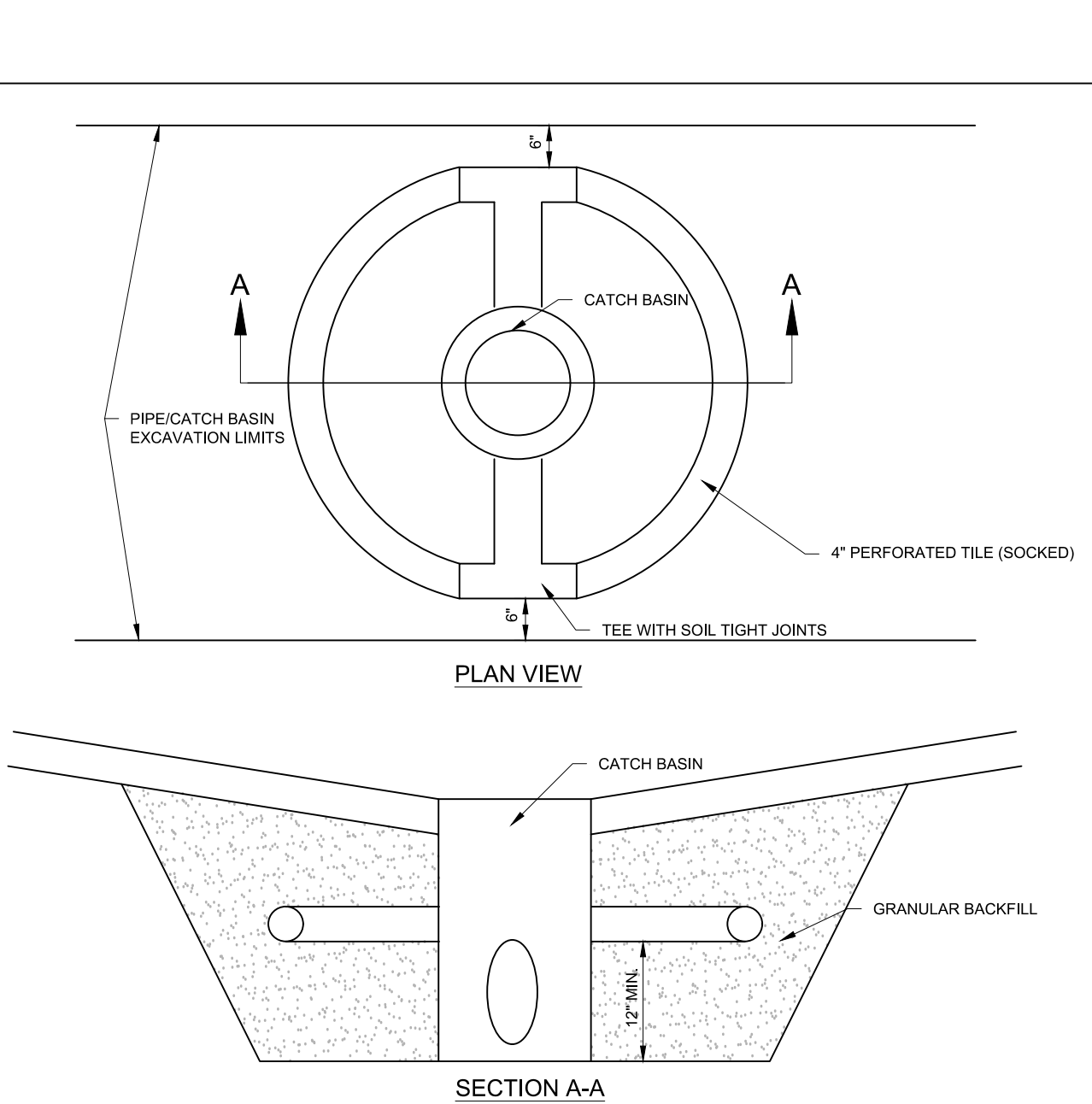
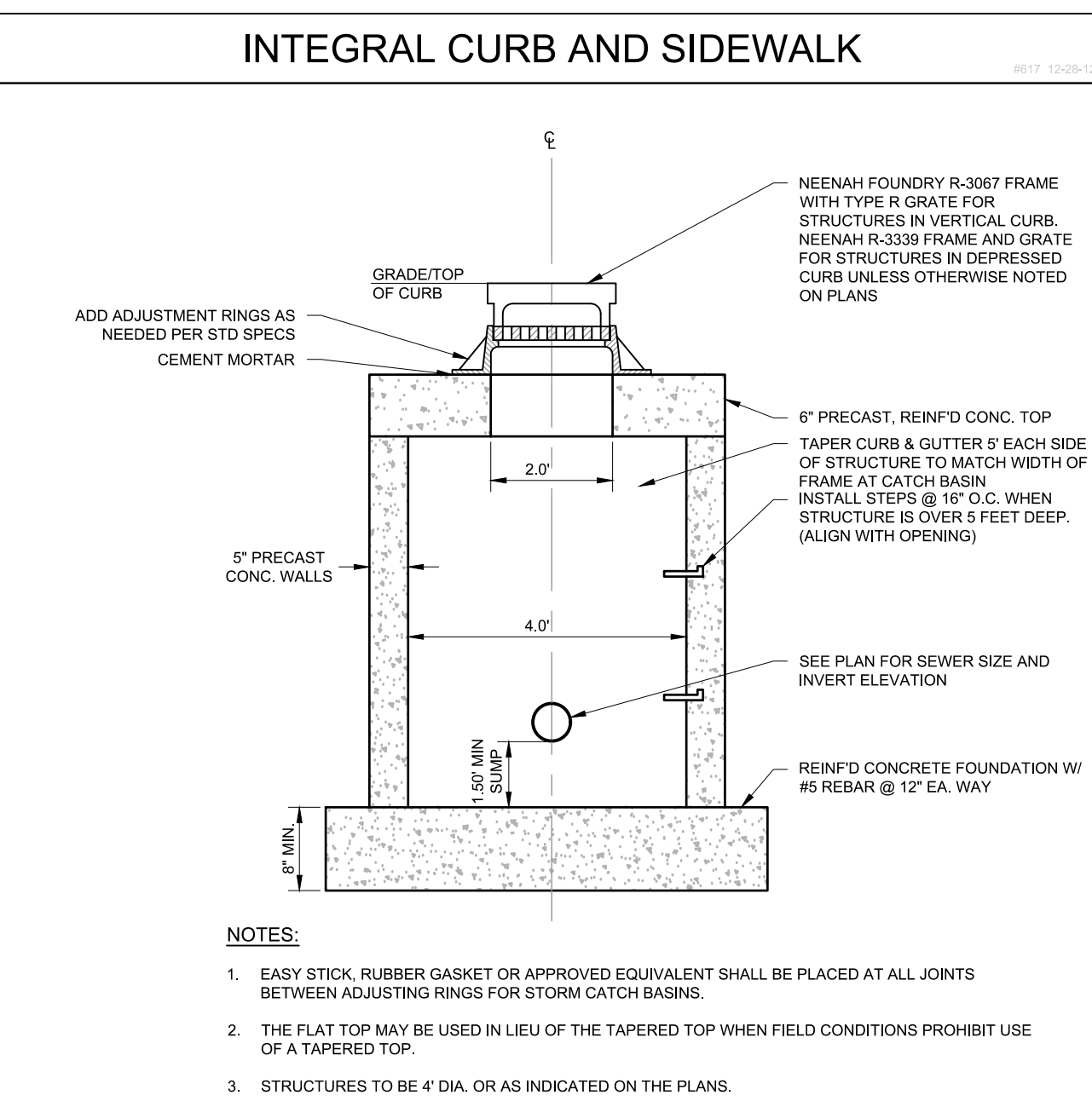
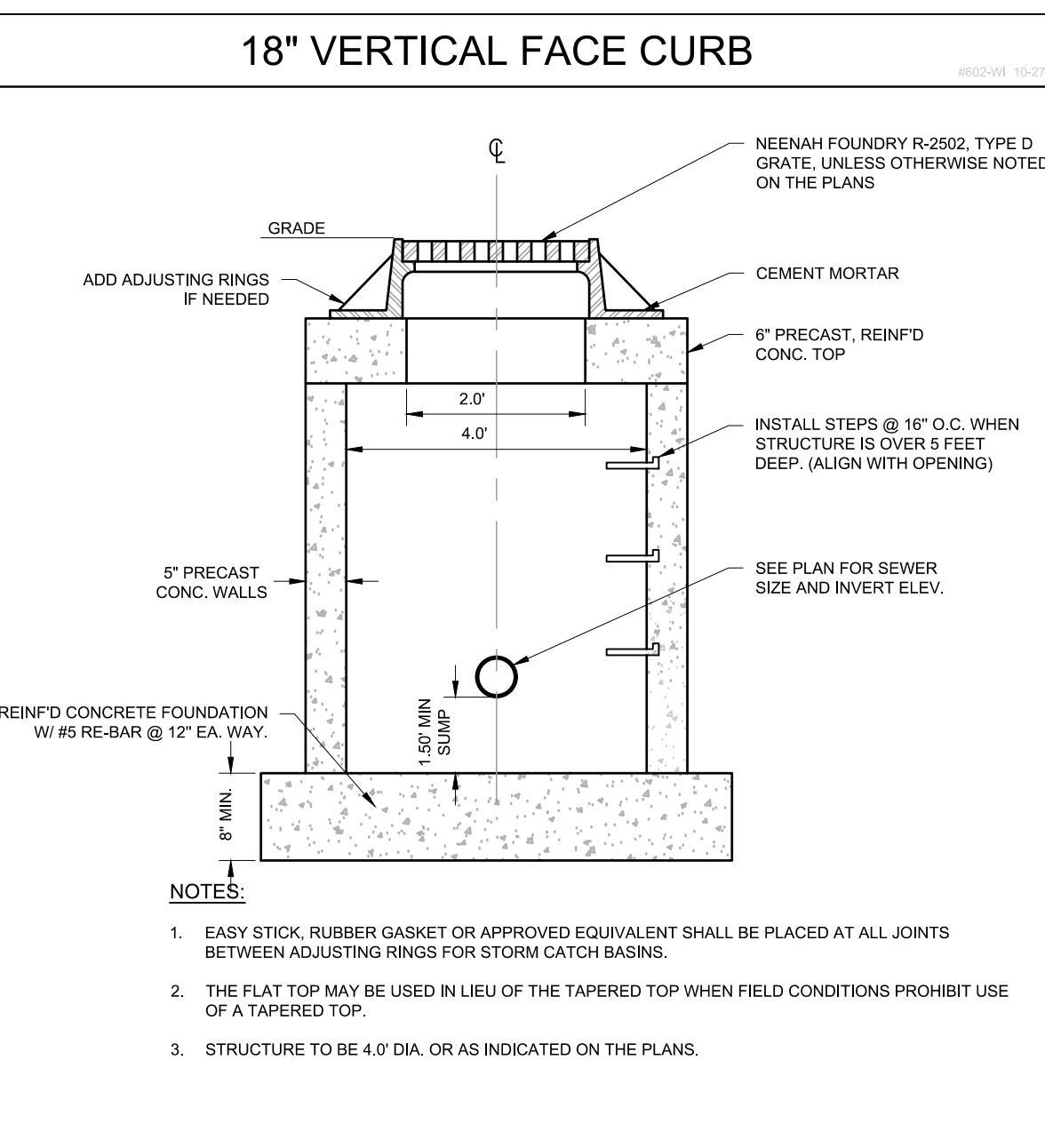

CATCH BASIN - CURB

CATCH BASIN - UNDERDRAIN

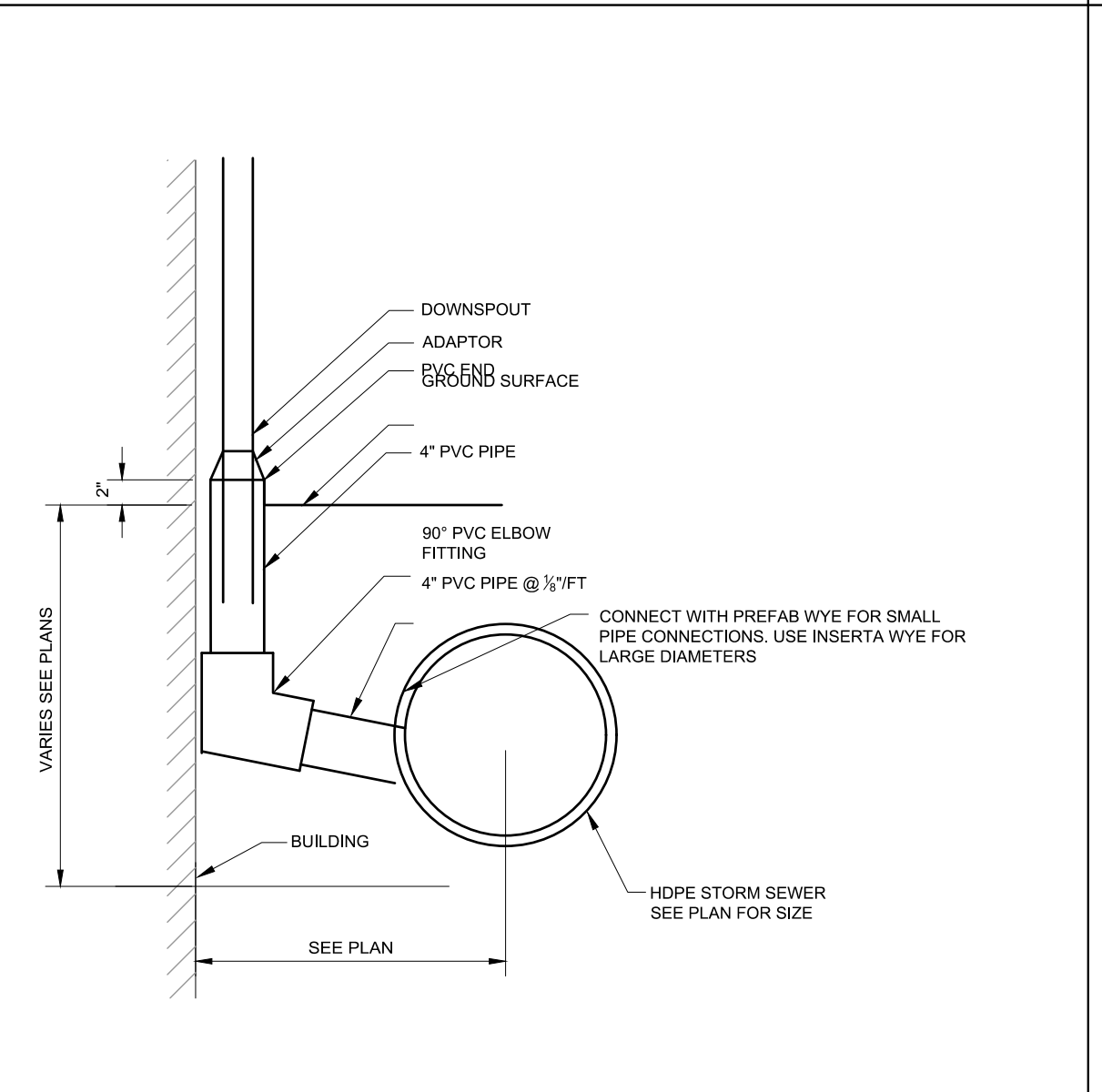

DOWNSPOUT DRAIN BUILDING CONNECTION

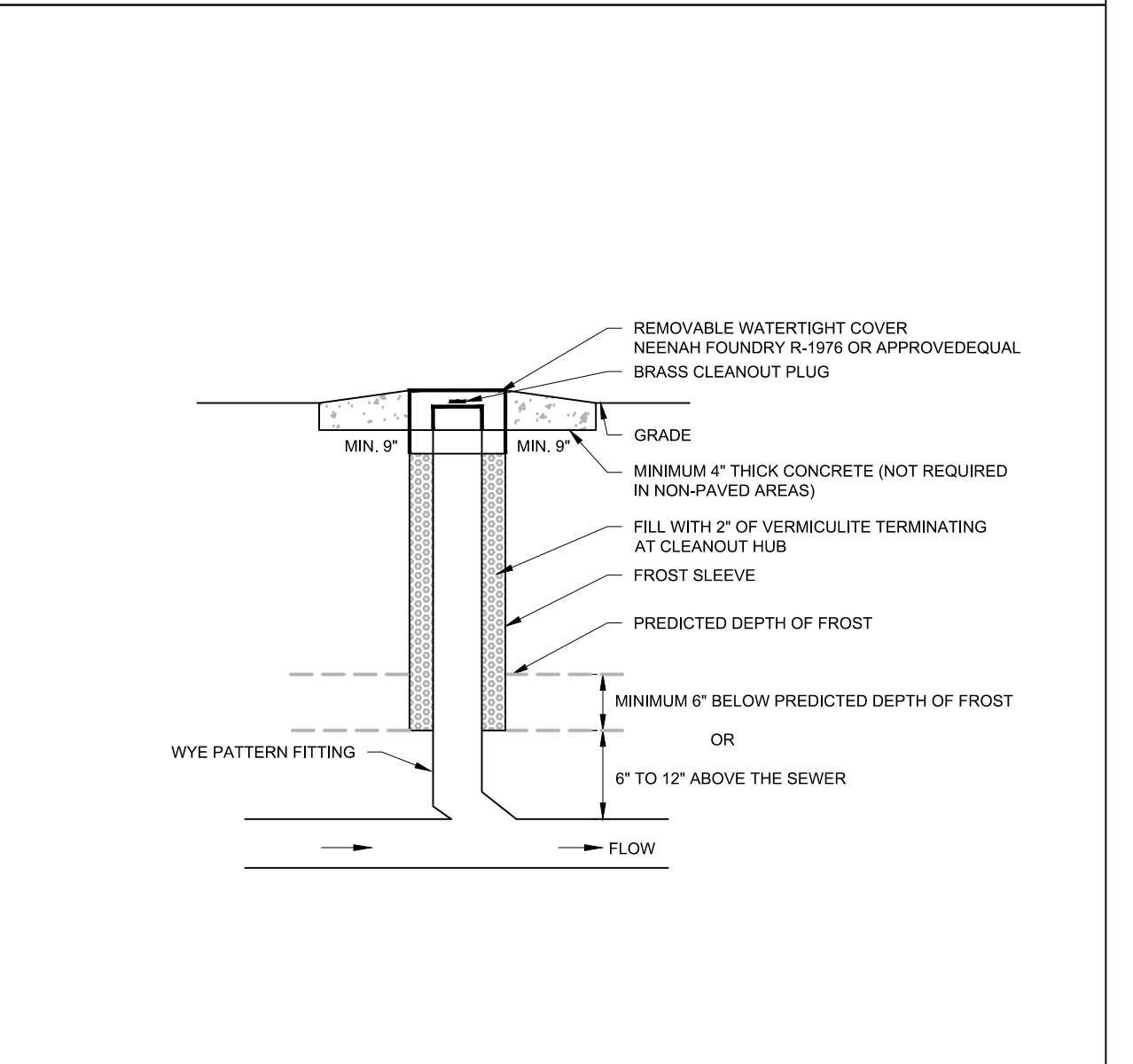

STORM CLEANOUT

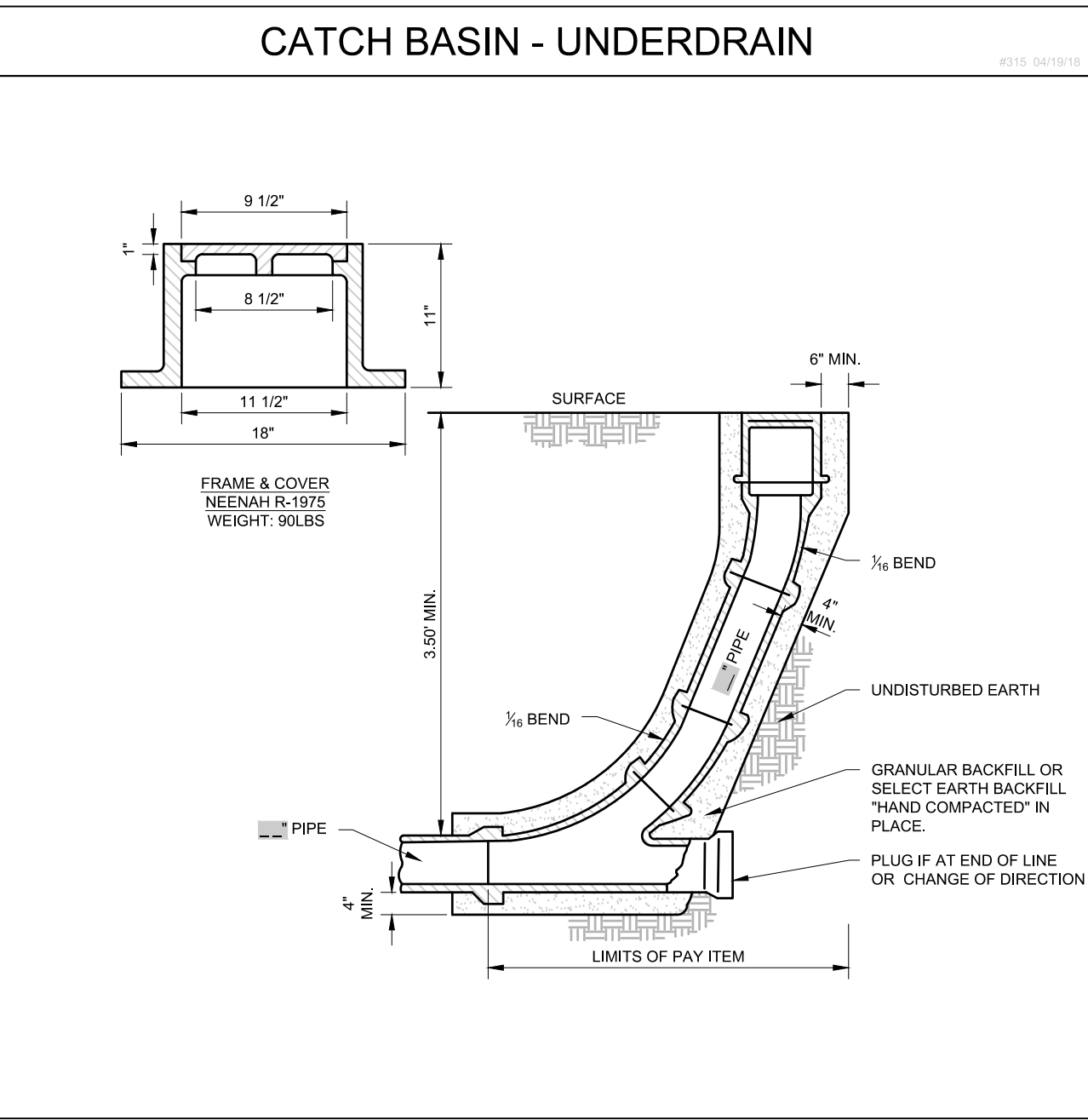
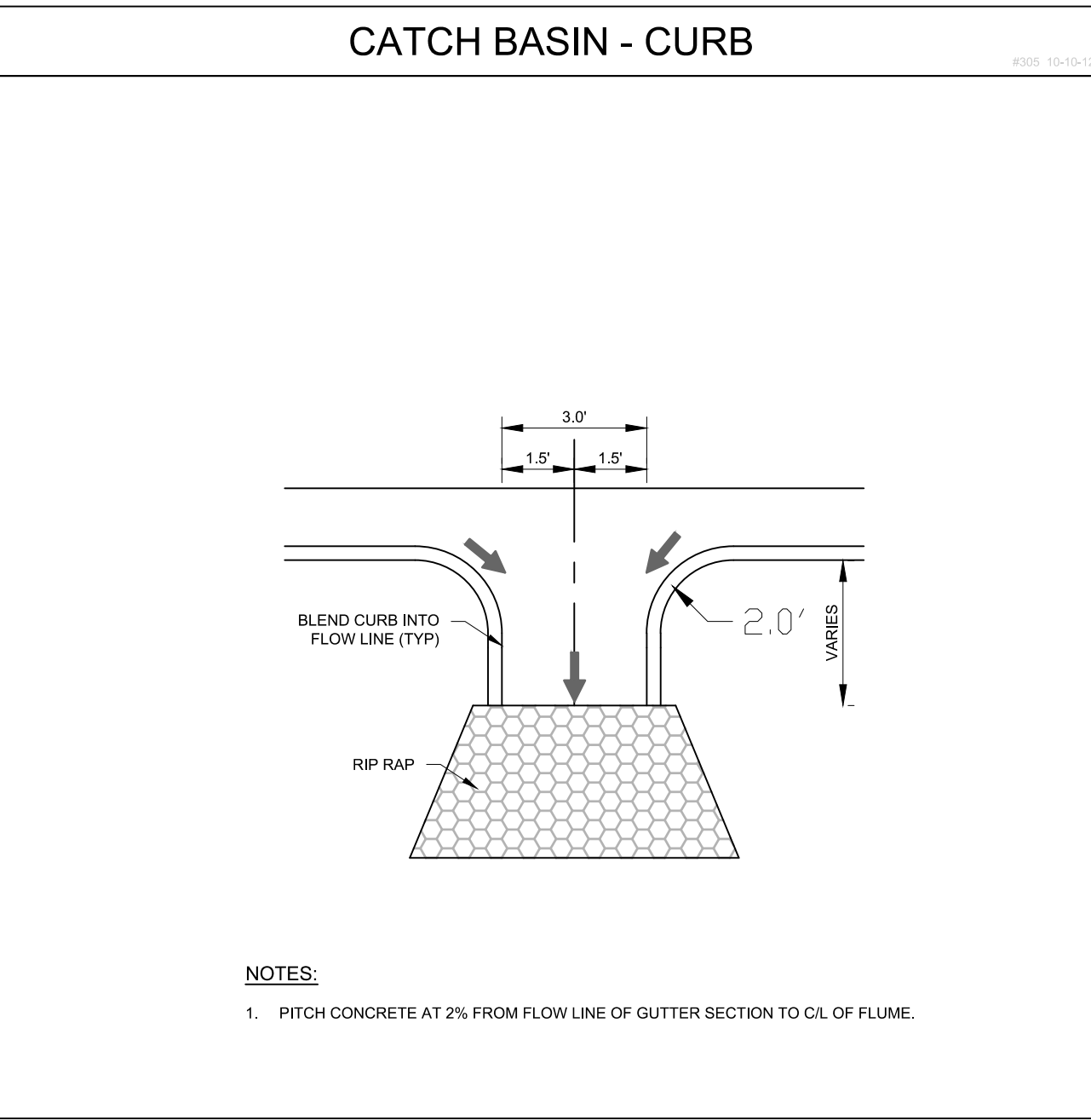
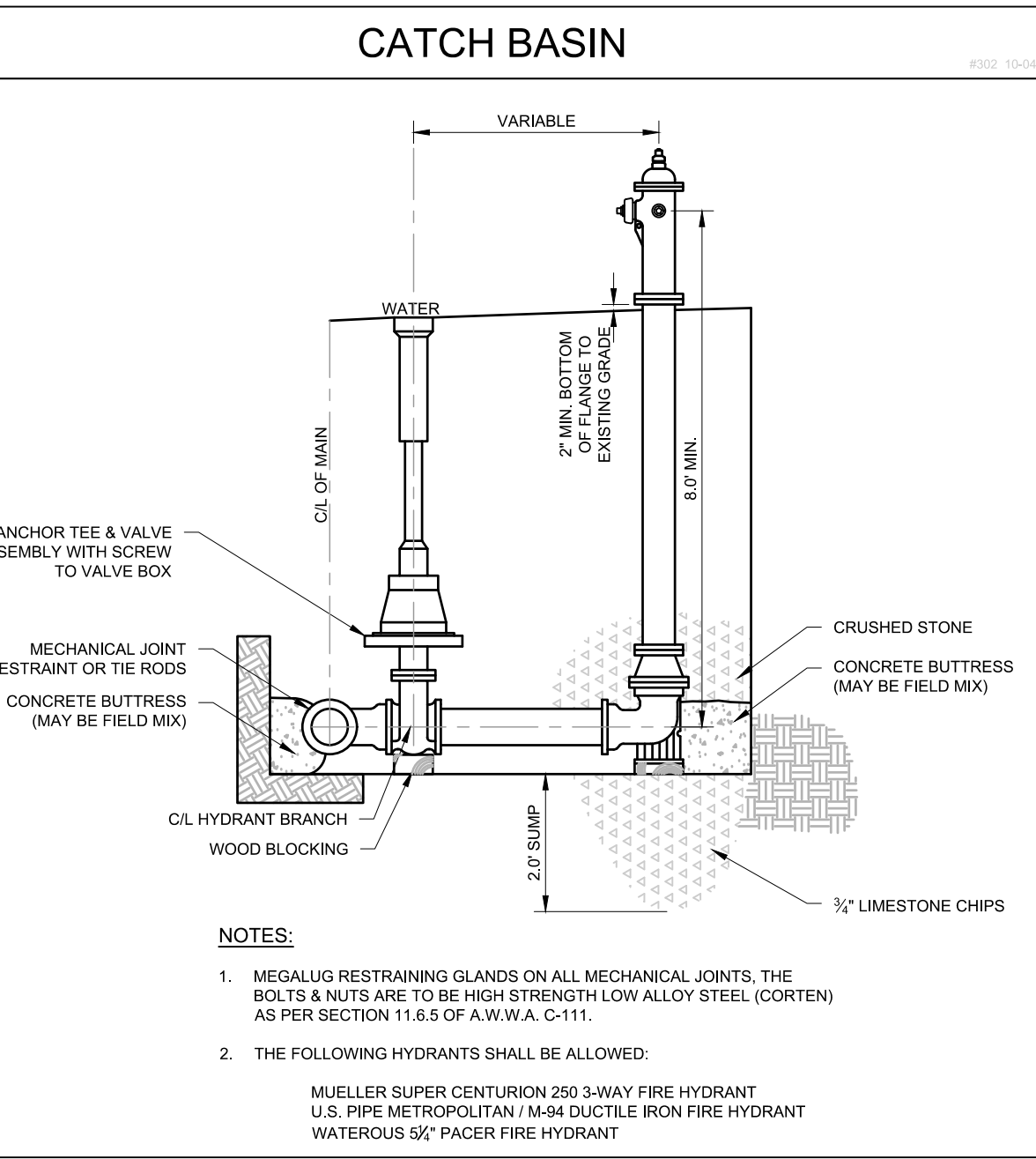

SANITARY SEWER CLEANOUT STRUCTURE

PINNACLE ENGINEERING GROUP
 ENGINEERING | NATURAL RESOURCES | SURVEYING

PLAN | DESIGN | DELIVER
 www.pinnacle-engr.com

WISCONSIN OFFICE:
 20725 WATERTOWN ROAD
 BROOKFIELD, WI 53186
 (262) 754-8888
 CHICAGO | MILWAUKEE | NATIONWIDE

FRAME PARK COMMONS
WAUKESHA, WI

CONSTRUCTION DETAILS

REVISIONS	
1. CITY SUBMITTAL	11/07/19

REG. JOB NO. 1545.00-WI
 MAC
 REG. PM
 START DATE: 08/20/19
 SCALE

SHEET
C-9
C-11

www.pinnacle-engr.com
 FOR REVIEW ONLY
 CONSTRUCTION DETAILS

DESIGNED: JG DRAWN: RC CHECKED: RC REVISIONS: MAC REVIEWED: MAC THESE PLANS AND DESIGNS ARE COPYRIGHT PROTECTED AND MAY NOT BE USED IN WHOLE OR IN PART WITHOUT THE WRITTEN CONSENT OF PINNACLE ENGINEERING GROUP, LLC

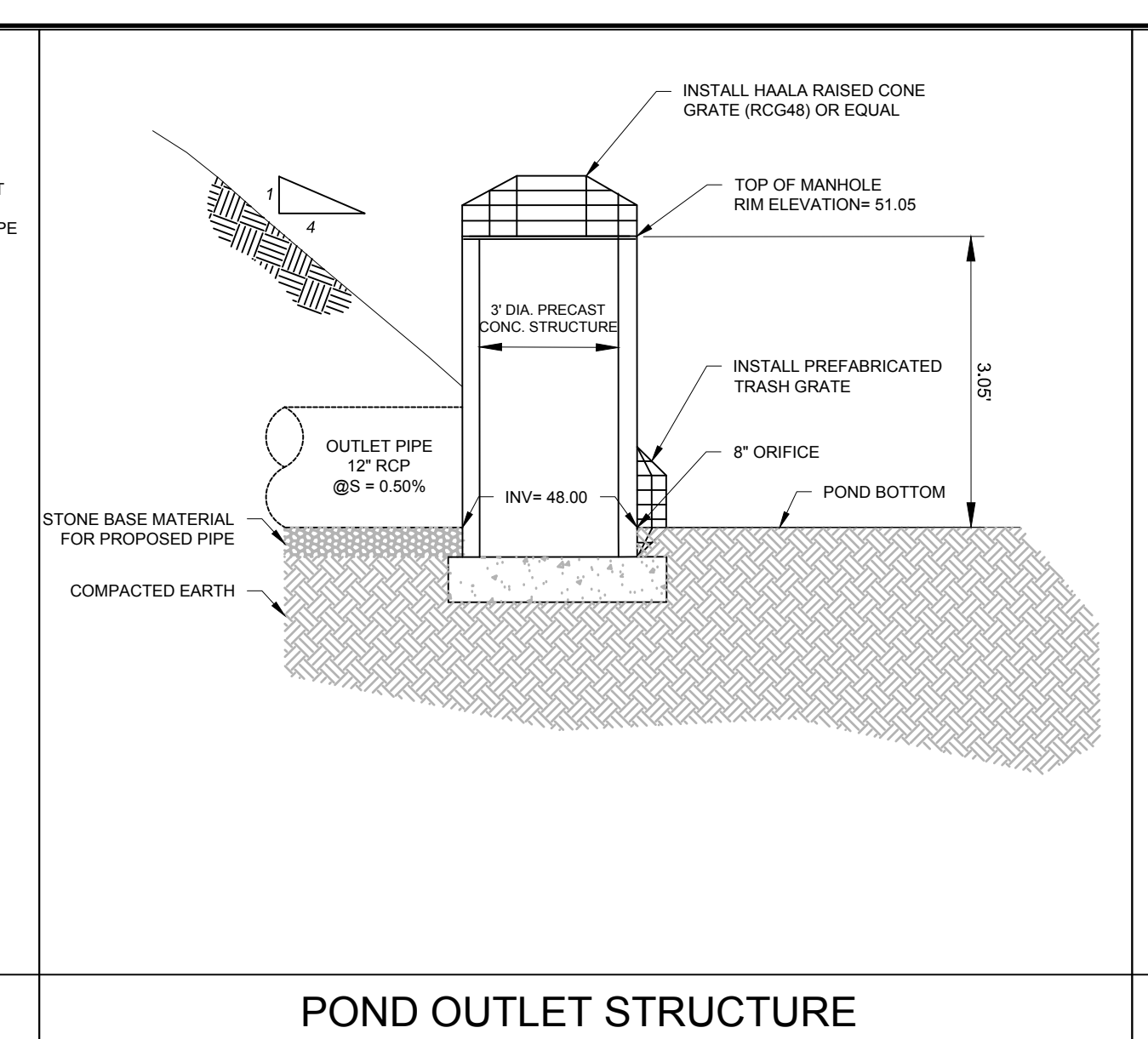
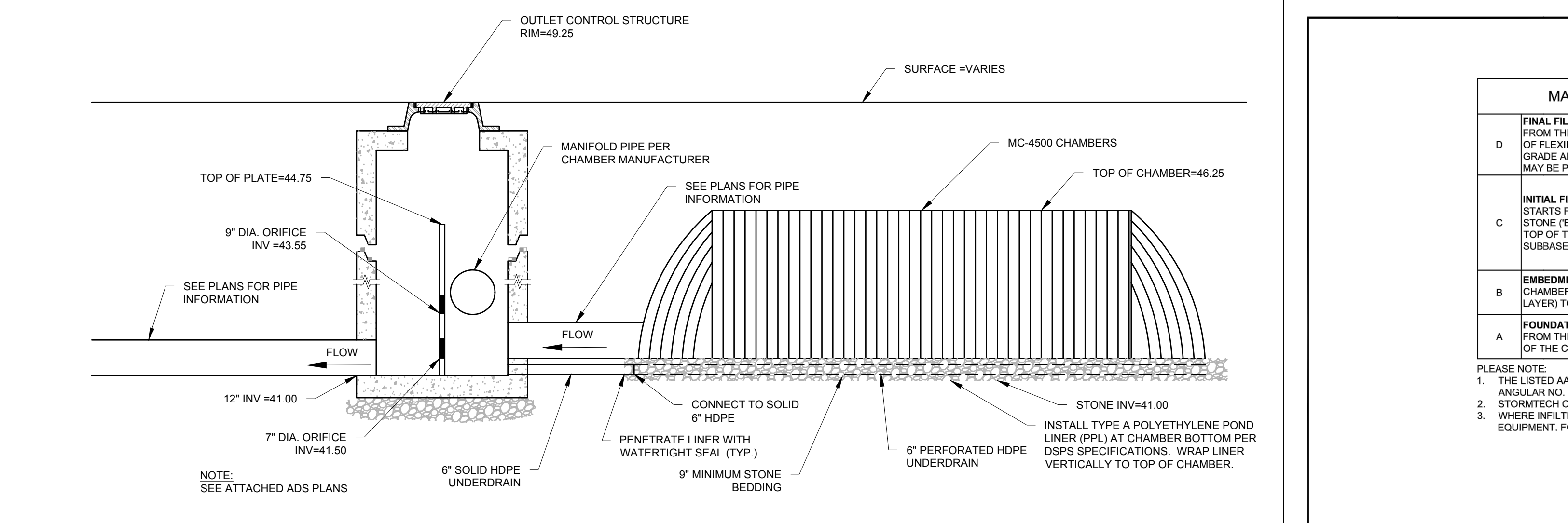
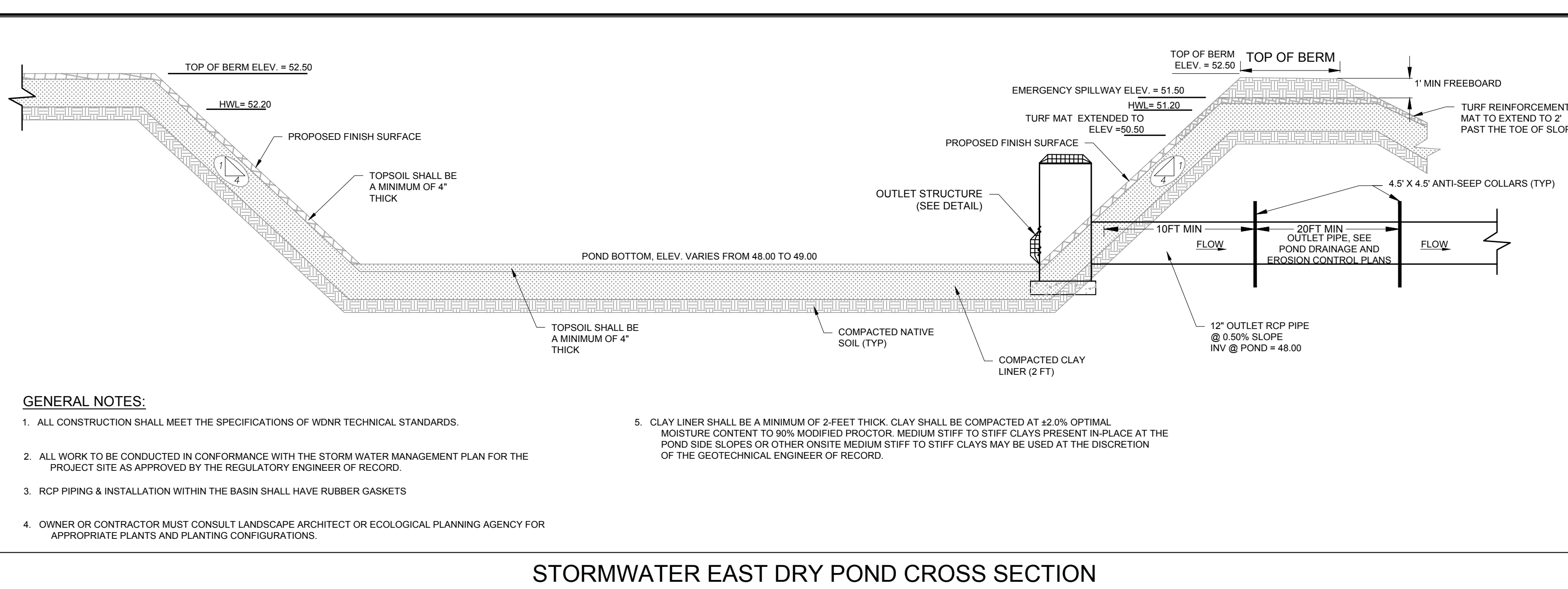

- GENERAL NOTES:**
- ALL CONSTRUCTION SHALL MEET THE SPECIFICATIONS OF WDMR TECHNICAL STANDARDS.
 - ALL WORK TO BE CONDUCTED IN CONFORMANCE WITH THE STORM WATER MANAGEMENT PLAN FOR THE PROJECT SITE AS APPROVED BY THE REGULATORY ENGINEER OF RECORD.
 - RCP PIPING & INSTALLATION WITHIN THE BASIN SHALL HAVE RUBBER GASKETS
 - OWNER OR CONTRACTOR MUST CONSULT LANDSCAPE ARCHITECT OR ECOLOGICAL PLANNING AGENCY FOR APPROPRIATE PLANTS AND PLANTING CONFIGURATIONS.
 - CLAY LINER SHALL BE A MINIMUM OF 2-FEET THICK. CLAY SHALL BE COMPACTED AT 42% OPTIMAL MOISTURE CONTENT TO 90% MODIFIED PROCTOR. MEDIUM STIFF TO STIFF CLAYS PRESENT IN-PLACE AT THE POND SIDE SLOPES OR OTHER ON-SITE MEDIUM STIFF TO STIFF CLAYS MAY BE USED AT THE DISCRETION OF THE GEOTECHNICAL ENGINEER OF RECORD.

- NOTES:**
- EXTEND MATTING 2' BELOW THE ELEVATION OF THE EMERGENCY SPILLWAY ON THE INSIDE OF THE POND.
 - EXTEND MATTING TO TOE OF SLOPE ON THE OUTSIDE OF THE POND.
 - MATTING SHALL BE INSTALLED IN ACCORDANCE WITH WDMR TECH STANDARD 1052.

STORMWATER EAST DRY POND CROSS SECTION

POND OUTLET STRUCTURE

EMERGENCY SPILLWAY

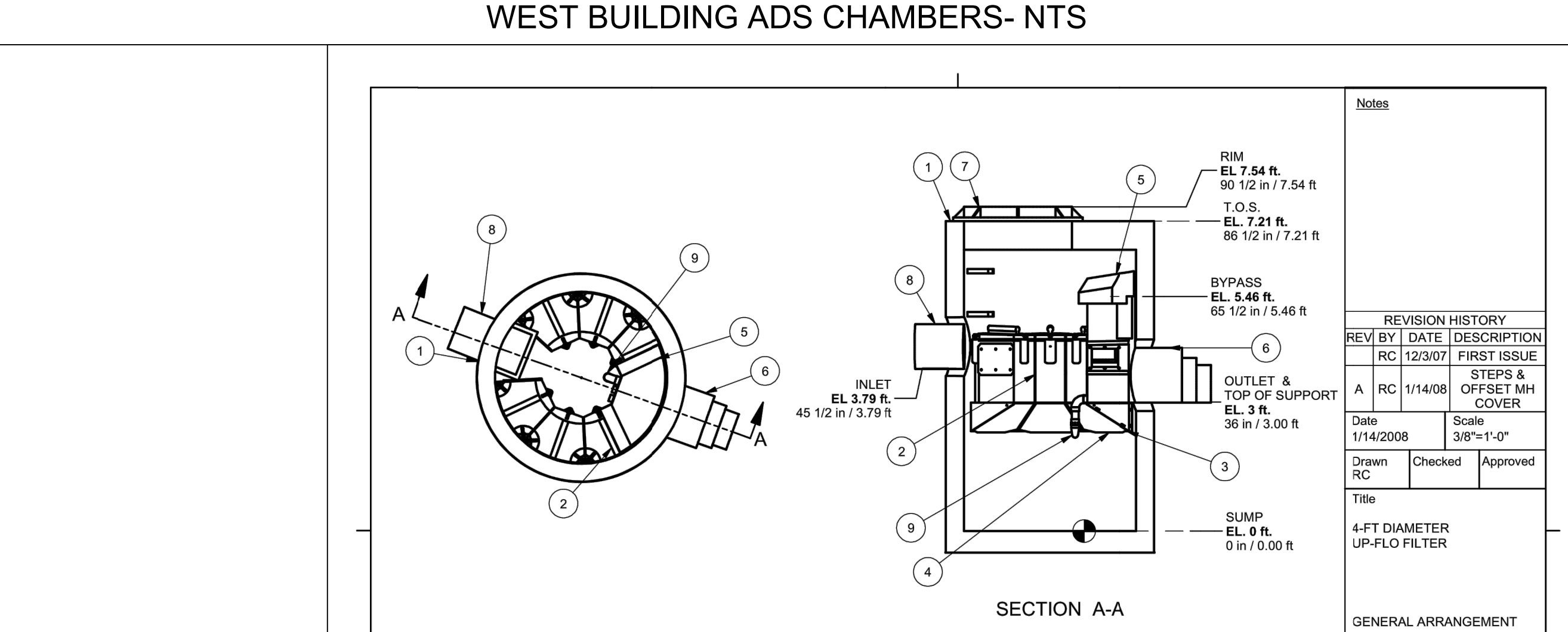

ACCEPTABLE FILL MATERIALS: STORMTECH MC-4500 CHAMBER SYSTEMS

MATERIAL LOCATION	DESCRIPTION	AASHTO MATERIAL CLASSIFICATIONS	COMPACTION / DENSITY REQUIREMENT
D	FINAL FILL: FILL MATERIAL FOR LAYER 'D' STARTS FROM THE TOP OF THE 'C' LAYER TO THE BOTTOM OF FLEXIBLE PAVEMENT OR UNPAVED FINISHED GRADE ABOVE. NOTE THAT PAVEMENT SUBBASE MAY BE PART OF THE 'D' LAYER	N/A	PREPARE PER SITE DESIGN ENGINEER'S PLANS. PAVED INSTALLATIONS MAY HAVE STRINGENT MATERIAL AND PREPARATION REQUIREMENTS.
C	INITIAL FILL: FILL MATERIAL FOR LAYER 'C' STARTS FROM THE TOP OF THE EMBEDMENT STONE ('B' LAYER) TO 24" (600 mm) ABOVE THE TOP OF THE CHAMBER. NOTE THAT PAVEMENT SUBBASE MAY BE A PART OF THE 'C' LAYER.	AASHTO M145 ¹ A-1, A-2-4, A-3 OR AASHTO M43 ¹ 3, 357, 4, 467, 5, 56, 57, 6, 67, 68, 7, 78, 8, 89, 9, 10	BEGIN COMPACTIONS AFTER 24" (600 mm) OF MATERIAL OVER THE CHAMBERS IS REACHED. COMPACT ADDITIONAL LAYERS IN 12" (300 mm) MAX LIFTS TO A MIN. 95% PROCTOR DENSITY FOR WELL GRADED MATERIAL AND 95% RELATIVE DENSITY FOR PROCESSED AGGREGATE MATERIALS.
B	EMBEDMENT STONE: FILL SURROUNDING THE CHAMBERS FROM THE FOUNDATION STONE ('A' LAYER) TO THE 'C' LAYER ABOVE.	AASHTO M43 ¹ 3, 4	NO COMPACTION REQUIRED.
A	FOUNDATION STONE: FILL BELOW CHAMBERS FROM THE SUBGRADE UP TO THE FOOT (BOTTOM) OF THE CHAMBER.	AASHTO M43 ¹ 3, 4	PLATE COMPACT OR ROLL TO ACHIEVE A FLAT SURFACE. ^{2, 3}

- PLEASE NOTE:**
- THE LISTED AASHTO DESIGNATIONS ARE FOR GRADATIONS ONLY. THE STONE MUST ALSO BE CLEAN, CRUSHED, ANGULAR. FOR EXAMPLE, A SPECIFICATION FOR #4 STONE WOULD STATE: "CLEAN, CRUSHED, ANGULAR NO. 4 (AASHTO M43) STONE."
 - STORMTECH COMPACTION REQUIREMENTS ARE MET FOR 'A' LOCATION MATERIALS WHEN PLACED AND COMPACTED IN 9" (230 mm) (MAX) LIFTS USING TWO FULL COVERAGES WITH A VIBRATORY COMPACTOR.
 - WHERE INFILTRATION SURFACES MAY BE COMPROMISED BY COMPACTION, FOR STANDARD DESIGN LOAD CONDITIONS, A FLAT SURFACE MAY BE ACHIEVED BY RAKING OR DRAGGING WITHOUT COMPACTION EQUIPMENT. FOR SPECIAL LOAD DESIGNS, CONTACT STORMTECH FOR COMPACTION REQUIREMENTS.

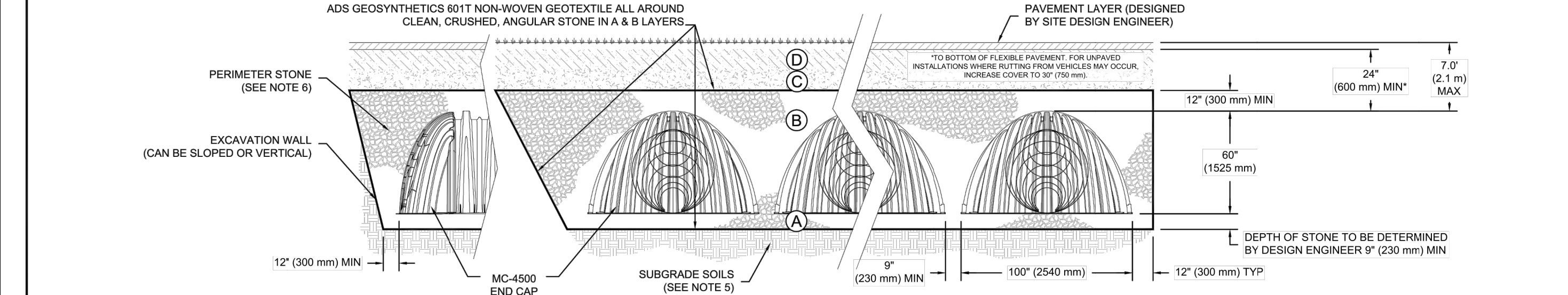

- NOTES:**
- MC-4500 CHAMBERS SHALL CONFORM TO THE REQUIREMENTS OF ASTM F2418 "STANDARD SPECIFICATION FOR POLYPROPYLENE (PP) CORRUGATED WALL STORMWATER COLLECTION CHAMBERS".
 - MC-4500 CHAMBERS SHALL BE DESIGNED IN ACCORDANCE WITH ASTM F2787 "STANDARD PRACTICE FOR STRUCTURAL DESIGN OF THERMOPLASTIC CORRUGATED WALL STORMWATER COLLECTION CHAMBERS".
 - "ACCEPTABLE FILL MATERIALS" TABLE ABOVE PROVIDES MATERIAL LOCATIONS, DESCRIPTIONS, GRADATIONS, AND COMPACTION REQUIREMENTS FOR FOUNDATION, EMBEDMENT, AND FILL MATERIALS.
 - THE "SITE DESIGN ENGINEER" REFERS TO THE ENGINEER RESPONSIBLE FOR THE DESIGN AND LAYOUT OF THE STORMTECH CHAMBERS FOR THIS PROJECT.
 - THE SITE DESIGN ENGINEER IS RESPONSIBLE FOR ASSESSING THE BEARING RESISTANCE (ALLOWABLE BEARING CAPACITY) OF THE SUBGRADE SOILS AND THE DEPTH OF FOUNDATION STONE WITH CONSIDERATION FOR THE RANGE OF EXPECTED SOIL MOISTURE CONDITIONS.
 - PERIMETER STONE MUST BE EXTENDED HORIZONTALLY TO THE EXCAVATION WALL FOR BOTH VERTICAL AND SLOPED EXCAVATION WALLS.
 - ONCE LAYER 'C' IS PLACED, ANY SOIL/MATERIAL CAN BE PLACED IN LAYER 'D' UP TO THE FINISHED GRADE. MOST PAVEMENT SUBGRADE SOILS CAN BE USED TO REPLACE THE MATERIAL REQUIREMENTS OF LAYER 'C' OR 'D' AT THE SITE DESIGN ENGINEER'S DISCRETION.

EQUIPMENT PERFORMANCE
The stormwater filtration system shall adhere to the parameters listed below:
Minimum Performance Criteria: 80% removal of Silt-Co-Sil 106 at the peak treatment flow.
Peak Treatment Flow for 6 Filter Modules: 150 gpm (9.46 l/s)
Minimum Bypass Capacity: 1527 gpm (96.20 l/s)
Minimum Sediment Storage Capacity: 16.6 cu. ft. (0.47 cu. m.)
Minimum Oil Storage Capacity: 50 gal. (189 liters)

Parts List

ITEM	QTY	SIZE	DESCRIPTION
1	1	48 in	CONCRETE MANHOLE
2	6		FILTER MODULE
3	1		SUPPORT
4	1		ANGLED SCREEN
5	1		SIPHONIC BYPASS AND FLOATABLES BAFFLE
6	1		OUTLET MODULE AND PIPE STUB
7	1	30 in	FRAME AND COVER
8	1	12 in	INLET PIPE
9	1		DRAINDOWN FILTER

Hydro International
94 Hulchins Drive
Portland, Maine 04102
Tel: (207) 756-6200
Fax: (207) 756-6212
Email: hitech@hnl-tech.com

CAD Ref: U4S1
Project No.
Drawing No. U4S1 Rev. A

FRAME PARK COMMONS

DATE: 12/28/18
PROJECT # TO: 1800-752-7473
CHECKED: RC

StormTech
71 WOODWARD ROAD, SUITE 111, ROCKY HILL, CT 06067
860-918-1888, 860-918-2961 | WWW.STORMTECH.COM

Hydro International
94 HULCHINS DRIVE, PORTLAND, ME 04102
207-756-6200 | WWW.HYDRO-INTL.COM

SHEET 3 OF 6

PINNACLE ENGINEERING GROUP
ENGINEERING | NATURAL RESOURCES | SURVEYING

PLAN | DESIGN | DELIVER
www.pinnacle-engr.com

WISCONSIN OFFICE:
20725 WATERTOWN ROAD
BROOKFIELD, WI 53186
(262) 754-8888
CHICAGO | MILWAUKEE | NATIONWIDE

FRAME PARK COMMONS

WAUKESHA, WI

CONSTRUCTION DETAILS

REVISIONS

NO.	DESCRIPTION	DATE
1	CITY SUBMITTAL	11/07/19

REG JOB No. 1545.00-WI
MAC
START DATE: 08/20/19
SCALE

SHEET C-10
C-11

FOR REVIEW ONLY CONSTRUCTION DETAILS www.pinnacle-engr.com

THESE PLANS AND DESIGNS ARE COPYRIGHT PROTECTED AND MAY NOT BE USED IN WHOLE OR IN PART WITHOUT THE WRITTEN CONSENT OF PINNACLE ENGINEERING GROUP, LLC

DESIGNED: DO
DRAFTED: JG
REVIEWED: MAC

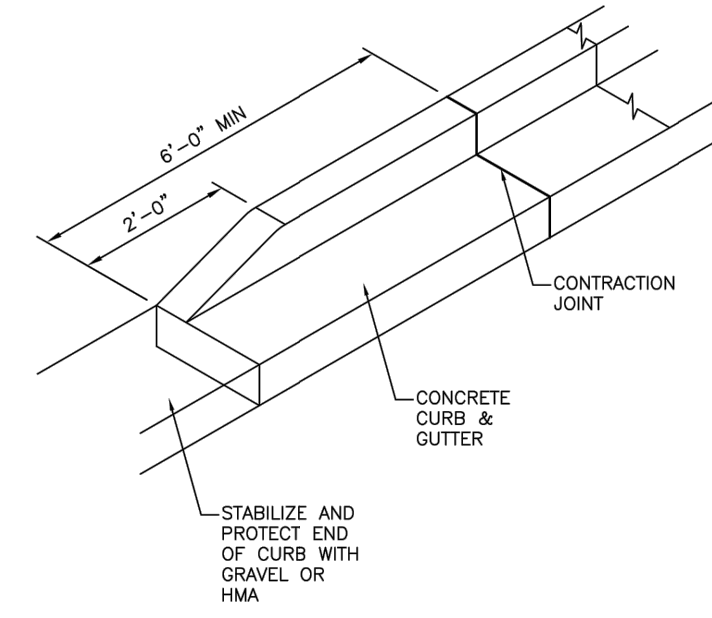

STABILIZE AND PROTECT END OF CURB WITH GRAVEL OR HMA

FILE NAME: C:\Users\jg\Documents\Construction Specifications\07-0252\07-0252-CURB TAPER.dwg
 TITLE: Standard Construction Specifications - 07-0252 Curb Taper
 DATE: 12/13/2018 11:42 AM
 PROJECT NO: 07-0252

CITY OF WAUKESHA DEPARTMENT OF PUBLIC WORKS		STANDARD CONSTRUCTION DETAILS --CURB TAPER--		DETAIL NUMBER: 07-0252	
APPROVED: ALEX DIMEN	DATE: 12/13/2018	DRAWN BY: JG	DATE: 12/13/2018	PLOT SCALE: 1" = 1'	PLOT DATE: 12/13/2018 11:42 AM
APPROVED:	DATE:	DRAWN BY:	DATE:	PLOT SCALE:	PLOT DATE:

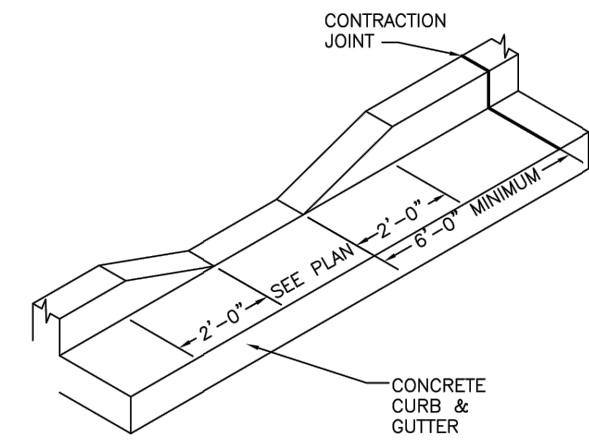

CONCRETE CURB & GUTTER

CITY OF WAUKESHA DEPARTMENT OF PUBLIC WORKS		STANDARD CONSTRUCTION DETAILS --CURB DEPRESSION--		DETAIL NUMBER: 07-0250	
APPROVED: ALEX DIMEN	DATE: 12/13/2018	DRAWN BY: JG	DATE: 12/13/2018	PLOT SCALE: 1" = 1'	PLOT DATE: 12/13/2018 11:39 AM
APPROVED:	DATE:	DRAWN BY:	DATE:	PLOT SCALE:	PLOT DATE:

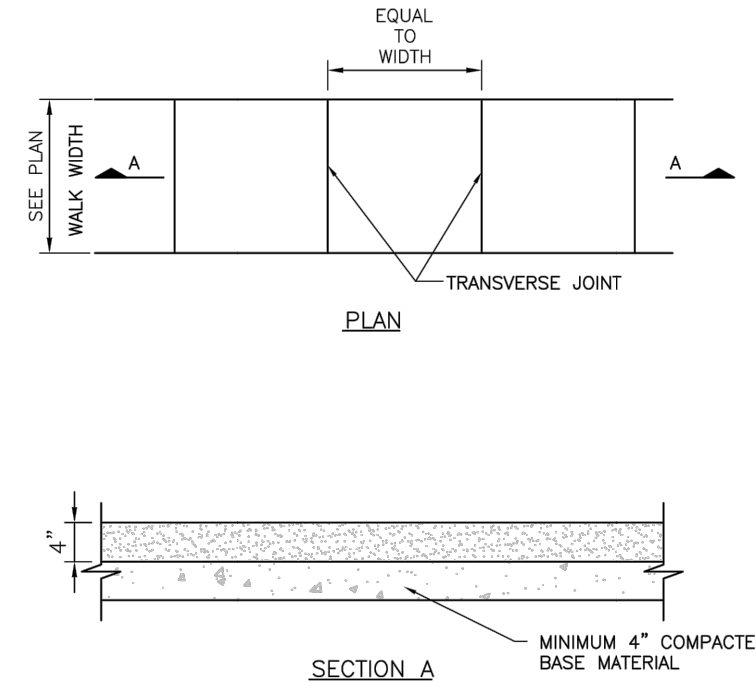

NOTES:
 1. TRANSVERSE JOINTS SHALL BE CUT WITH A JOINTER HAVING A RADIUS OF 1/4" AT SPACING AS INDICATED OR AS DIRECTED BY THE ENGINEER.
 2. SIDEWALK SHALL BE 6" THICK AT ALL DRIVEWAY CROSSING.

CITY OF WAUKESHA DEPARTMENT OF PUBLIC WORKS		STANDARD CONSTRUCTION DETAILS --CONCRETE SIDEWALK--		DETAIL NUMBER: 07-0300	
APPROVED: ALEX DIMEN	DATE: 12/13/2018	DRAWN BY: JG	DATE: 12/13/2018	PLOT SCALE: 1" = 1'	PLOT DATE: 12/13/2018 11:44 AM
APPROVED:	DATE:	DRAWN BY:	DATE:	PLOT SCALE:	PLOT DATE:

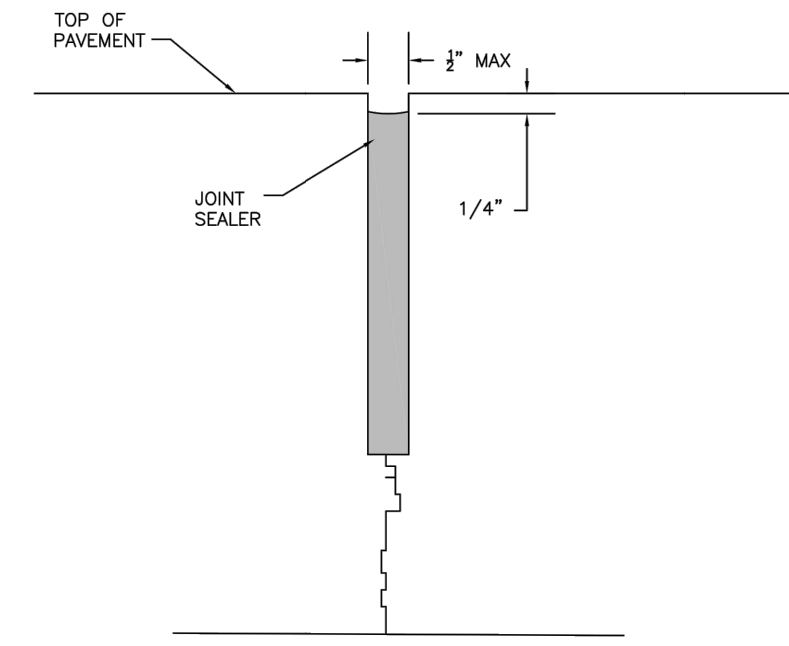

NOTES:
 1. AFTER SAWING, BLOW WITH OIL- AND WATER-FREE COMPRESSED AIR TO ELIMINATE DEBRIS.
 2. WATER SEAL WITH APPROVED JOINT SEALER.

CITY OF WAUKESHA DEPARTMENT OF PUBLIC WORKS		STANDARD CONSTRUCTION DETAILS --JOINT FILLER--		DETAIL NUMBER: 07-0285	
APPROVED: ALEX DIMEN	DATE: 12/13/2018	DRAWN BY: JG	DATE: 12/13/2018	PLOT SCALE: 1" = 1'	PLOT DATE: 12/13/2018 11:43 AM
APPROVED:	DATE:	DRAWN BY:	DATE:	PLOT SCALE:	PLOT DATE:

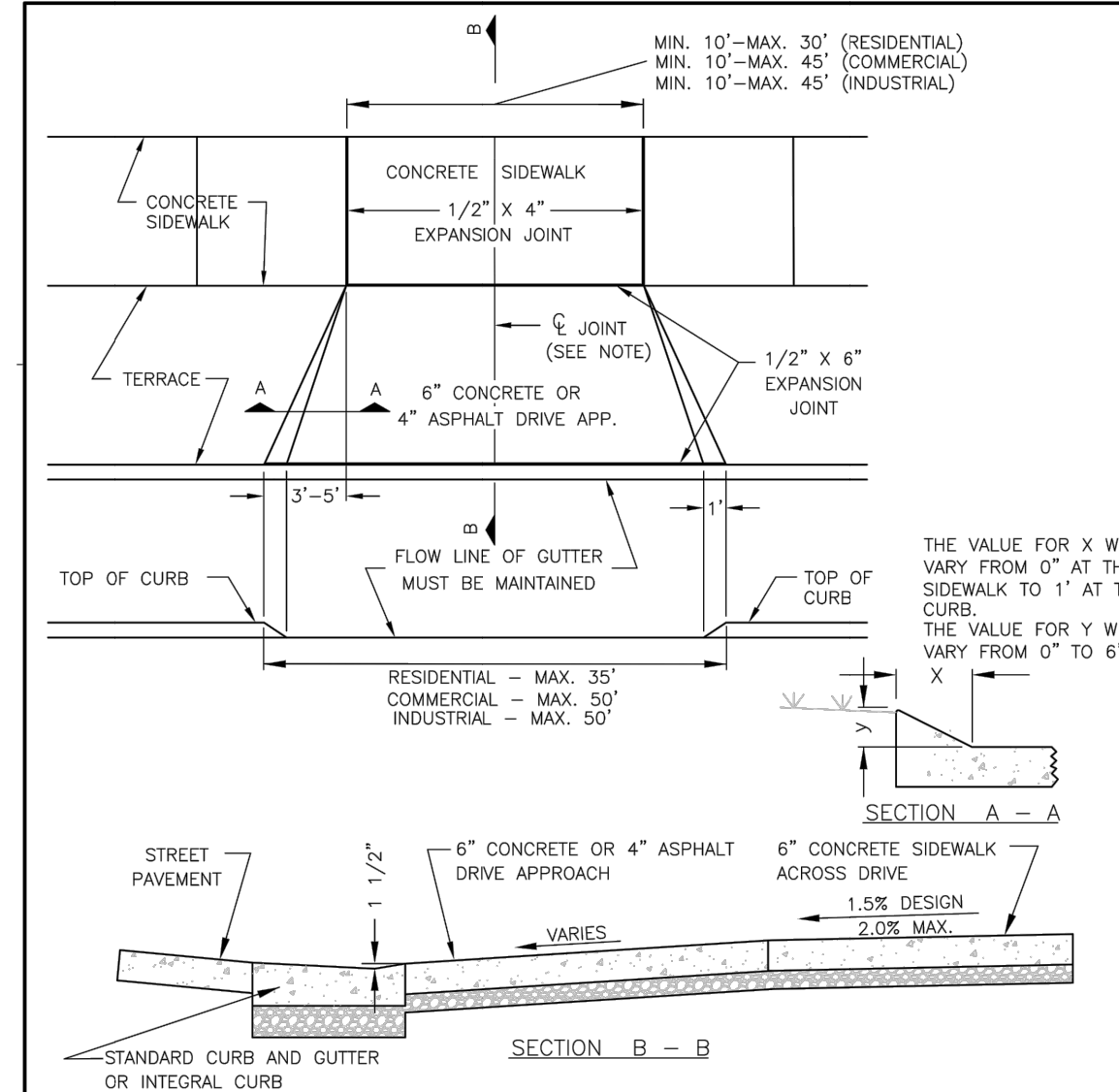

NOTES:
 1. DRIVEWAYS 10' TO 20' WIDE SHALL HAVE TWO 6" JOINTS EQUALLY SPACED.
 2. DRIVEWAYS 21' TO 30' WIDE SHALL HAVE THREE 6" JOINTS EQUALLY SPACED.
 3. DRIVEWAYS 31'-40' WIDE SHALL HAVE FOUR 6" JOINTS EQUALLY SPACED.
 4. 1/2" X 6" EXPANSION JOINT AT THE FACE OF WALK AND BACK OF CURB IS REQUIRED ONLY FOR CONCRETE DRIVE APPROACH.
 5. FLARE WIDTH = 3' MIN. TO 5' MAX.
 6. 6" CONCRETE ALLOWED FOR APPROACH AND SIDEWALK FOR HEAVY TRAFFIC.
 7. 4" OF DENSE AGGREGATE BASE (3/4" OR 1-1/4") REQUIRED UNDER APPROACH AND SIDEWALK.
 8. 6" MINIMUM OF DENSE AGGREGATE BASE (1-1/4") REQUIRED UNDER CURB AND GUTTER.
 9. THE ENTIRE CURB AND GUTTER SHALL BE REMOVED AND REPLACED FOR THE WIDTH OF THE DRIVE APPROACH. SAWCUTTING OF THE HEAD (ONLY) IS NOT ALLOWED.
 10. MAINTAIN A MIN. 5'-FEET BETWEEN CURB AND GUTTER JOINTS.

CITY OF WAUKESHA DEPARTMENT OF PUBLIC WORKS		STANDARD CONSTRUCTION DETAILS --STANDARD DRIVE APPROACH--		DETAIL NUMBER: 07-0320	
APPROVED: ALEX DIMEN	DATE: 12/13/2018	DRAWN BY: JG	DATE: 12/13/2018	PLOT SCALE: 1" = 1'	PLOT DATE: 12/13/2018 11:49 AM
APPROVED:	DATE:	DRAWN BY:	DATE:	PLOT SCALE:	PLOT DATE:

PINNACLE ENGINEERING GROUP
 ENGINEERING | NATURAL RESOURCES | SURVEYING
 WISCONSIN OFFICE:
 20725 WATERTOWN ROAD
 BROOKFIELD, WI 53186
 (262) 754-8888
 CHICAGO | MILWAUKEE | NATIONWIDE

FRAME PARK COMMONS
WAUKESHA, WI

CONSTRUCTION DETAILS

REVISIONS	
1. CITY SUBMITTAL	11/07/19

REG JOB NO: 1545.00-WI	MAC	SHEET
REG PM	MAC	C-11
START DATE: 08/20/19	SCALE	C-11