

- NOTES:
- REFER TO SCHEDULES ON DRAWING A-603 FOR ALL FINISH AND INSULATION CALL-OUTS. WRB TO BE SEALED AND TAPED PER MFR RECOMMENDATION. WRB TO WRAP INSIDE OPENINGS AND ALL JOINTS LAPPED PER MFR INSTALLATION REQMT.
 - PROTECT ALL EXTERIOR SHEATHING DURING CONSTRUCTION. AS REQUIRED BY MFR. PROVIDE TRIM-TEX TEAR AWAY L-BEAD MOLDING (FINISHABLE EDGE) AT ALL EXPOSED GYPSUM BOARD EDGES (EXCEPT TOP OF WALLS AT ROOF IN THE BACK ROOM).
 - WRAP WEATHER RESISTIVE BARRIER (WRB) INTO ALL OPENINGS PER MFR'S INSTALLATION INSTRUCTIONS.
 - INSTALL COUNTER FLASHINGS AT BASE OF WALLS OVER SELF-ADHERING FLASHING EXTENDING TO FOUNDATION WALL. LAP WRB OVER COUNTERFLASHING TYP.

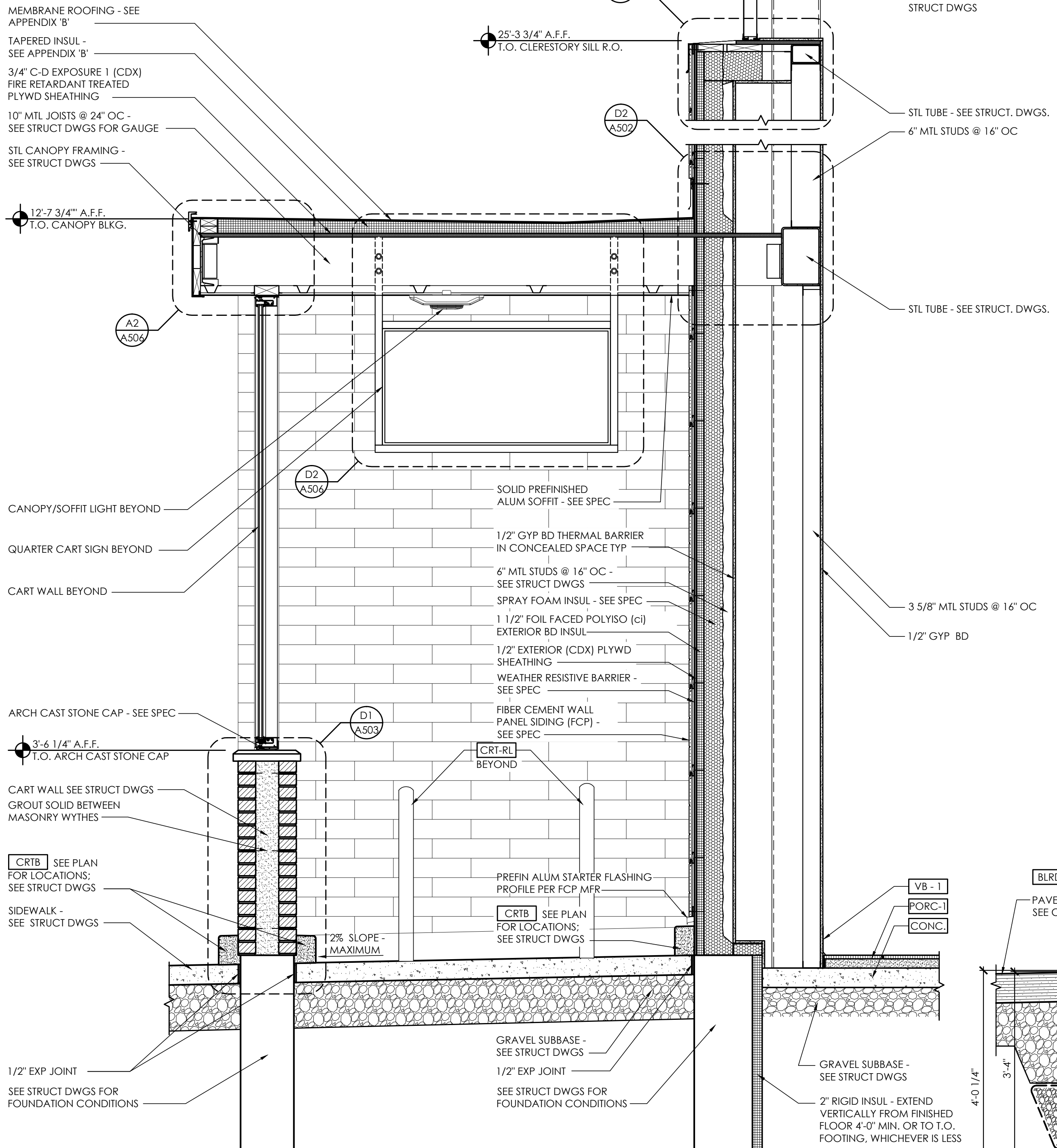

Wall Section - High Bay (Long Wall)

SCALE: 3/4" = 1'-0"

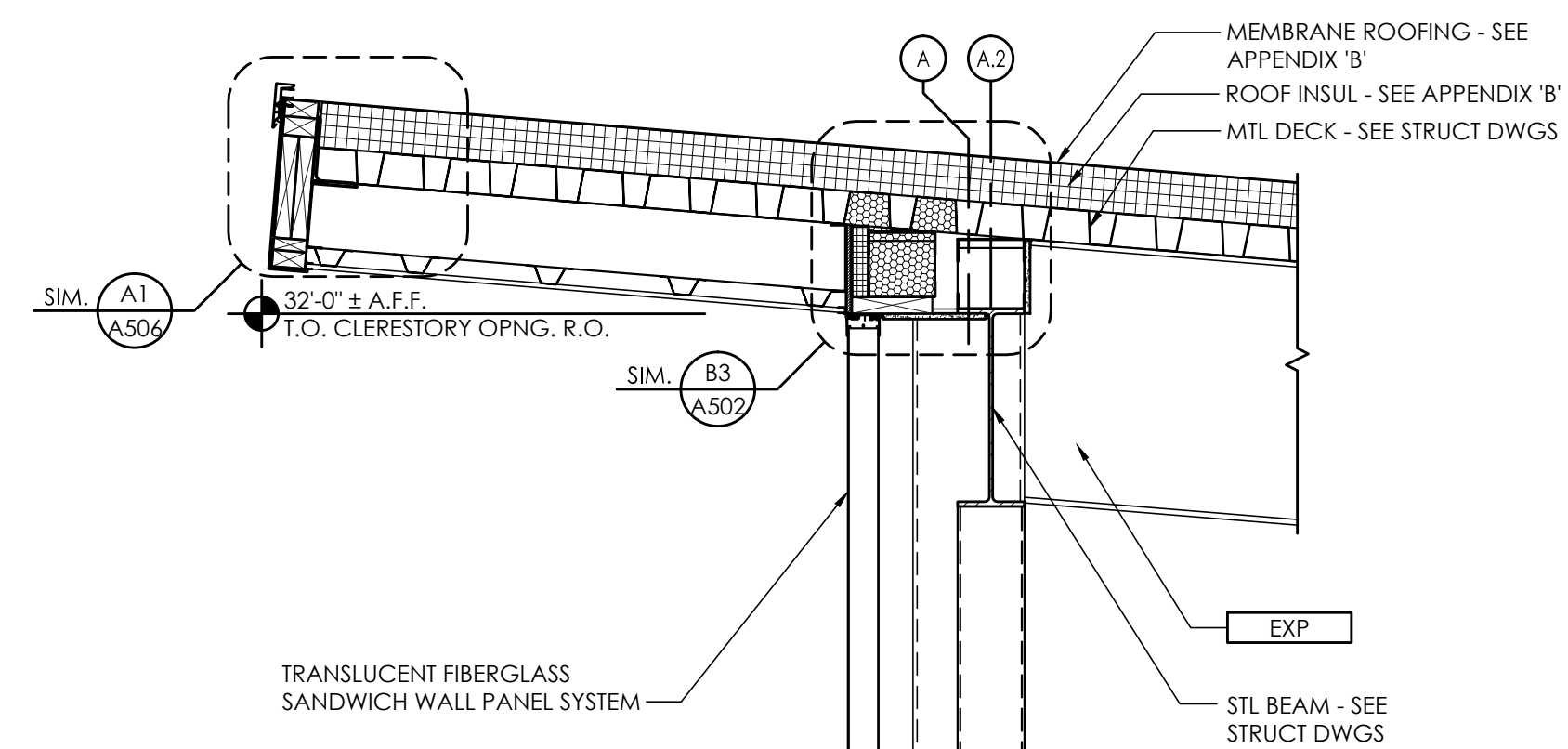
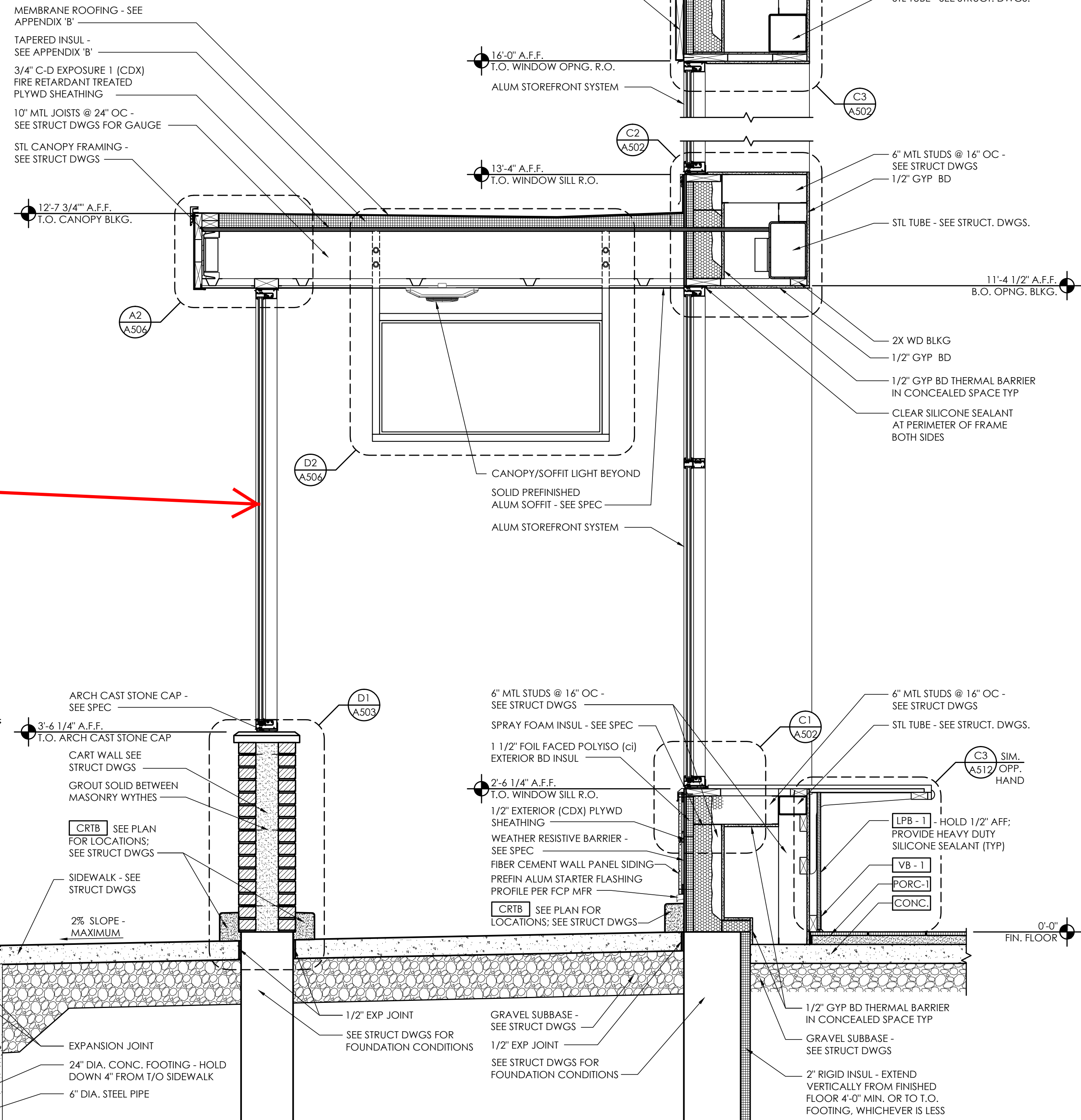

Wall Section - Sales at Sacking Counter

SCALE: 3/4" = 1'-0"

cart wall "weather protection" window wall Proposed for Waukesha WI

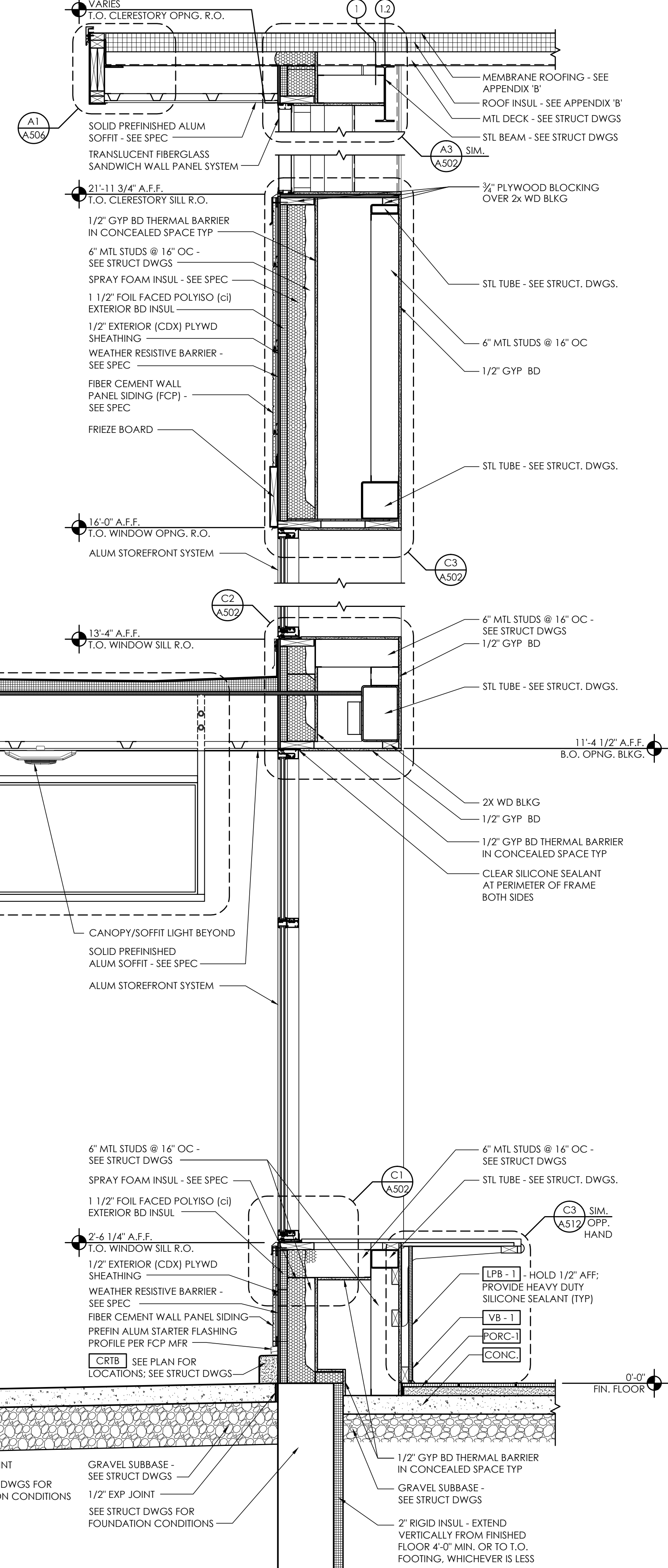

Issued:	Date:
A Issued for Bid / Permit	03/19/18
B	
C	
D	
E	
Revisions:	Date:
1	
2	
3	
4	
5	
6	
7	
8	
9	
Seal	Seal
PROJECT ARCHITECT/ENGINEER	DATE
PROJECT LEAD	DATE
PROJECT DESIGNER	DATE
<p>Copyright © 2018 APD Engineering & Architecture, PLLC</p> <p>Drawing Alteration</p> <p>It is a violation of law for any person, unless acting under the direction of licensed Architect, Professional Engineer, Landscape Architect, or Land Surveyor to alter any item on this document in any way. Any licensee who offers this document is required by law to affix his or her seal and to add the notation "Altered By" followed by his or her signature and the specific description of the alteration or revision.</p> <p>DO NOT SCALE PLANS</p> <p>Copying, Printing, Software and other processes required to produce these prints can stretch or shrink the actual paper or layout. Therefore, scaling of this drawing may be inaccurate. Contact APD &A with any need for additional dimensions or clarifications.</p>	
<p>APD ENGINEERING & ARCHITECTURE, PLLC</p> <p>615 Fishers Run Victor, NY 14564</p> <p>585.742.2222 585.924.4914 fax www.apd.com</p>	
<p>ALDI Inc.</p> <p>9342 South 13th Street Oak Creek, WI 53154 (414) 570-1868 (414) 570-1864 fax</p>	
<p>ALDI Inc. Store #: 61 Vernon Hills, IL 1800 N. Milwaukee Avenue Vernon Hills, IL 60061 Lake County</p> <p>Project Name & Location:</p>	
<p>Wall Sections Drawing Name:</p>	
Date: 03/19/18	Project No. 17-0295A
Type: LHSDV8ER	
Drawn By: XXX	A-304
Scale: As Noted	Drawing No.

PLOTTED: 3/19/2018 3:38 PM