

CERTIFIED SURVEY MAP NO. _____

Part of the Southeast 1/4 of the Northwest 1/4 of Section 11, Township 6 North, Range 19 East, in the City of Waukesha, Waukesha County, Wisconsin.

- INDICATES 1" IRON PIPE (FOUND), UNLESS NOTED
- INDICATES SET 1.315" O.D. IRON PIPE AT LEAST 18" IN LENGTH, 1.68 LBS. PER LINEAL FOOT.
- Ⓧ INDICATES DEDICATED TO THE CITY OF WAUKESHA FOR PUBLIC STREET PURPOSES

ALL DIMENSIONS SHOWN ARE MEASURED TO THE NEAREST HUNDREDTH OF A FOOT.
ALL BEARINGS ARE REFERENCED TO THE NORTH LINE OF THE NW 1/4 OF SECTION 1, T 6 N, R 19 E, WHICH BEARS S88°34'12"W. WISCONSIN STATE PLANE COORDINATE SYSTEM, SOUTH ZONE.

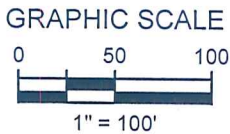
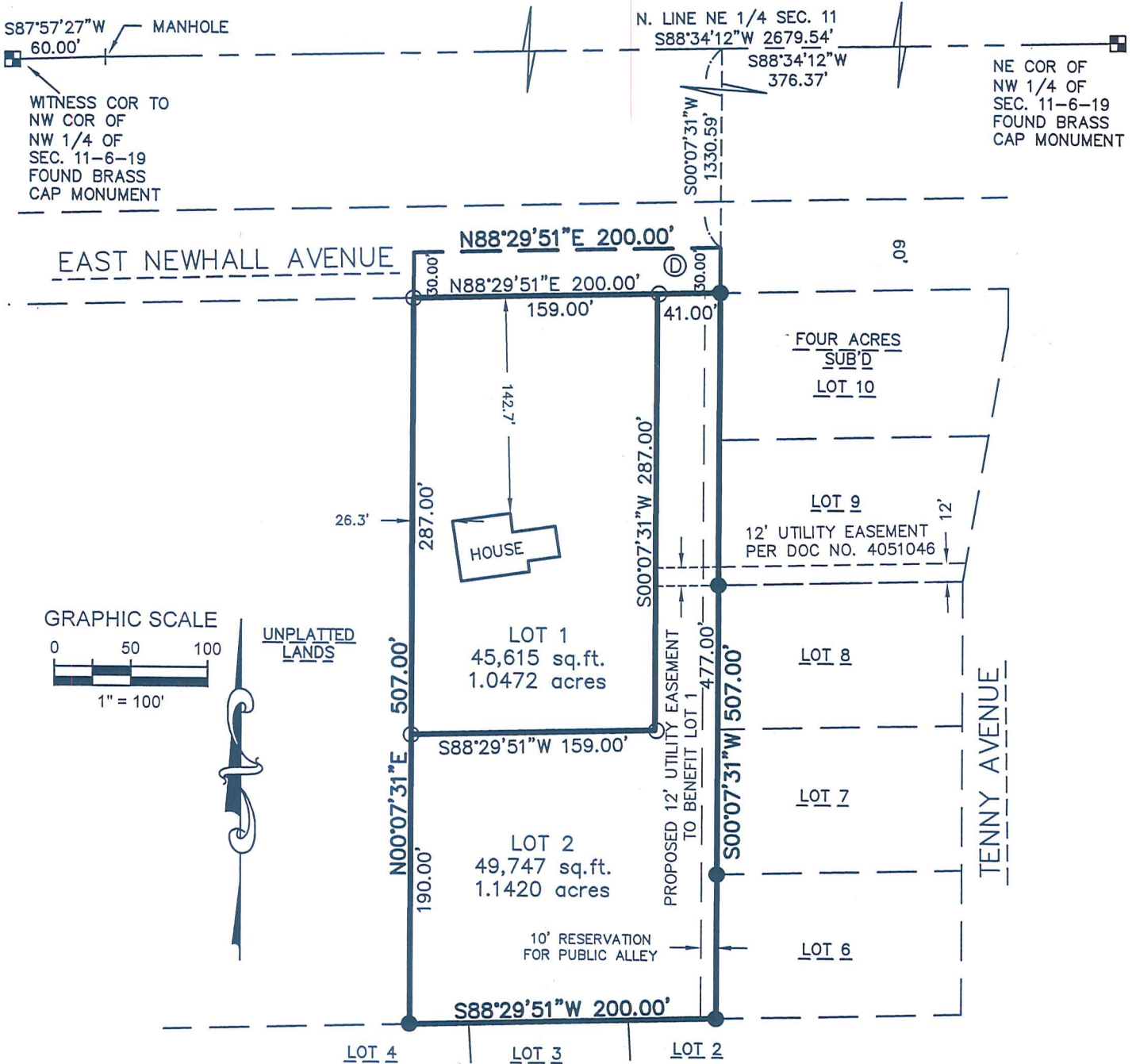

UNPLATTED LANDS

LOCATION MAP
NORTHWEST 1/4
OF SECTION 11, T6N, R19E

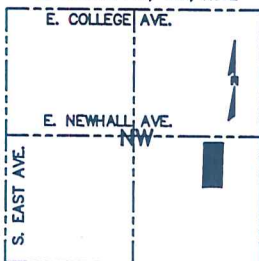

SCALE: 1" = 2000'

BLOCK 9
OAKWOOD PARK ADDN. NO. 1

raSmith
CREATIVITY BEYOND ENGINEERING

16745 W. Bluemound Road
Brookfield, WI 53005-5938
(262) 781-1000
rasmith.com

CERTIFIED SURVEY MAP NO. _____

Part of the Southeast 1/4 of the Northwest 1/4 of Section 11, Township 6 North, Range 19 East, in the City of Waukesha, Waukesha County, Wisconsin.

SURVEYOR'S CERTIFICATE

STATE OF WISCONSIN }
 :SS
WAUKESHA COUNTY }

I, STEPHAN G. SOUTHWELL, Professional Land Surveyor, do hereby certify:

THAT I have surveyed, divided and mapped a division of part of the Southeast 1/4 of the Northwest 1/4 of Section 11, Township 6 North, Range 19 East, in the City of Waukesha, Waukesha County, Wisconsin, which is bounded and described as follows:

COMMENCING at the Northeast corner of said 1/4 Section; thence South 88° 34' 12" West along the North line of said 1/4 Section a distance of 376.37 feet to a point; thence South 00° 07' 31" West 1330.59 feet to a point in the centerline line of East Newhall Avenue and the point of beginning of lands to be described; thence continuing South 00° 07' 31" West along the West line of Four Acres Subdivision and its extension a distance of 507.00 feet to a point in the North line of Lot 2, Block 9, Oakwood Park Addition No.1; thence South 88° 29' 51" West along the North line of said Block 200.00 feet to a point; thence North 00° 07' 31" East parallel to the West line of Four Acres Subdivision a distance of 507.00 feet to a point in the centerline of East Newhall Avenue; thence North 88° 29' 51" East along said centerline 200.00 feet to the point of beginning.

Said land contains 101,360 square feet or 2.3269 acres.

THAT I have made the survey, land division and map by the direction of BARBARA JEAN DONALDSON, owner.

THAT the map is a correct representation of all the exterior boundaries of the land surveyed and the land division thereof made.

THAT I have fully complied with Chapter 236 of the Wisconsin Statutes and the Land Division and Ordinances of the City of Waukesha in surveying, dividing, and mapping the same.

DATE

_____(SEAL)
STEPHAN G. SOUTHWELL
PROFESSIONAL LAND SURVEYOR S-1939