

**STORM WATER MANAGEMENT:**  
 POST-CONSTRUCTION STORM WATER MANAGEMENT  
 NOT REQUIRED BASED ON SIZE OF PROJECT.  
 DISTURBED AREA: 7,300 S.F.  
 NEW IMPERVIOUS: 2,800 S.F.

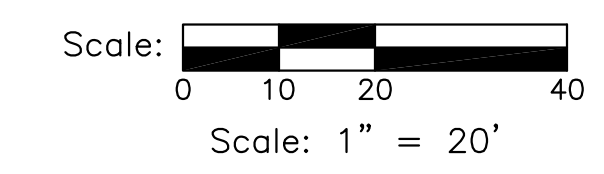

Toll Free (800) 242-8511  
 Milwaukee Area (414) 259-1181  
 Hearing Impaired TDD (800) 542-2289  
[www.DiggersHotline.com](http://www.DiggersHotline.com)



#	DATE	DESCRIPTION

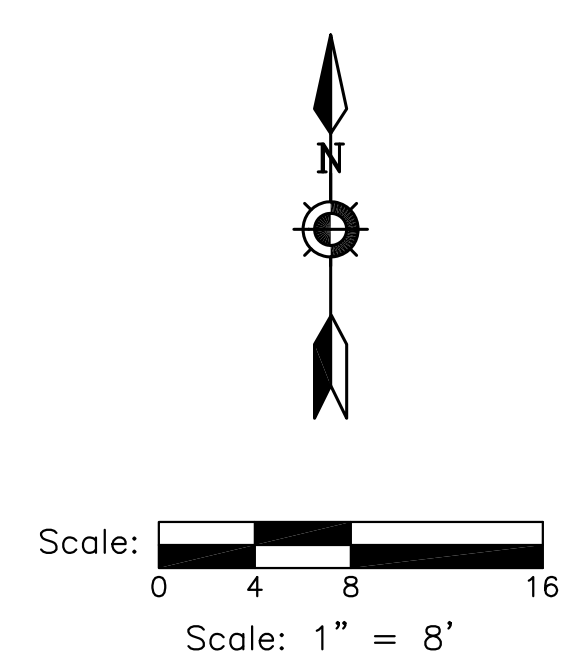
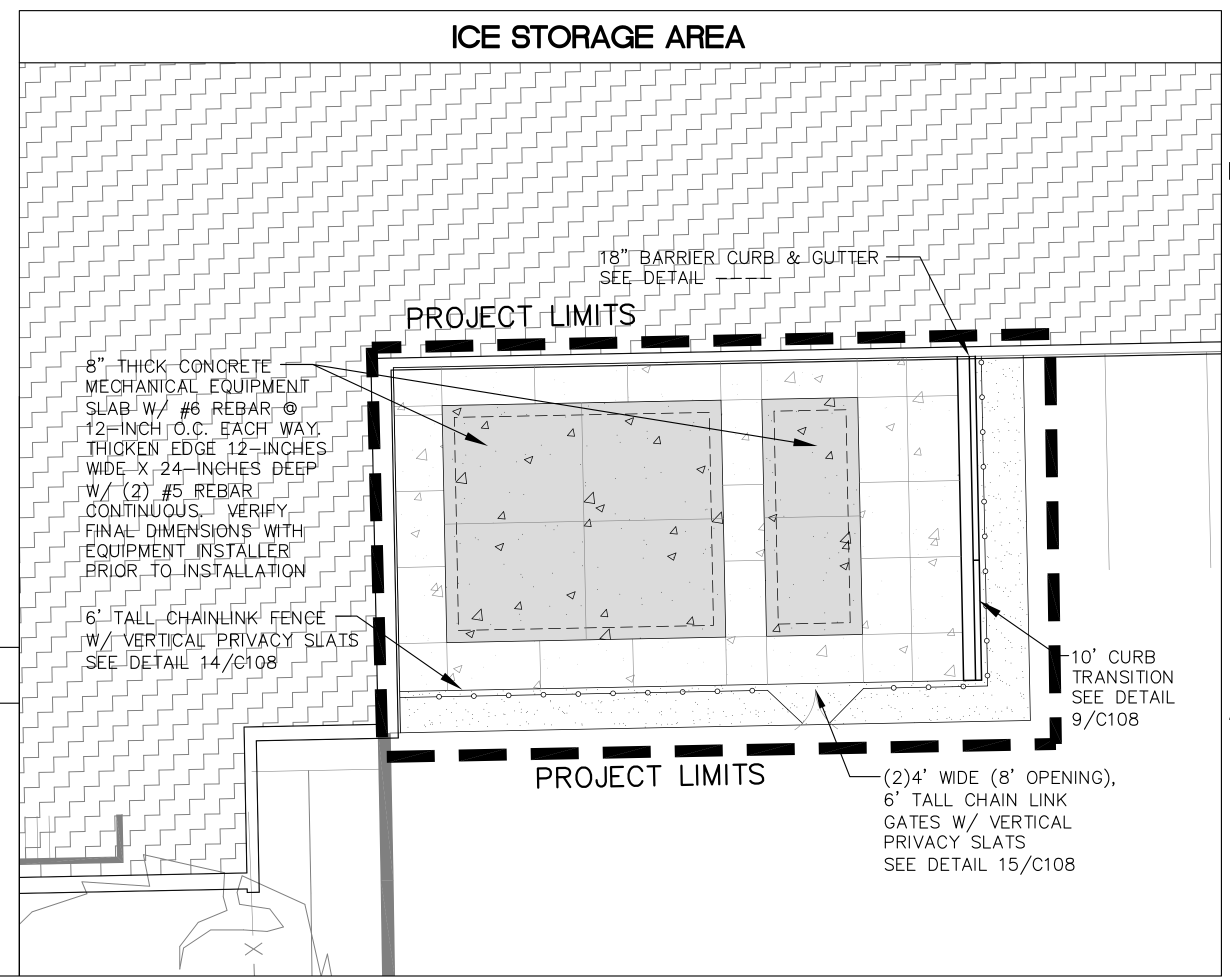
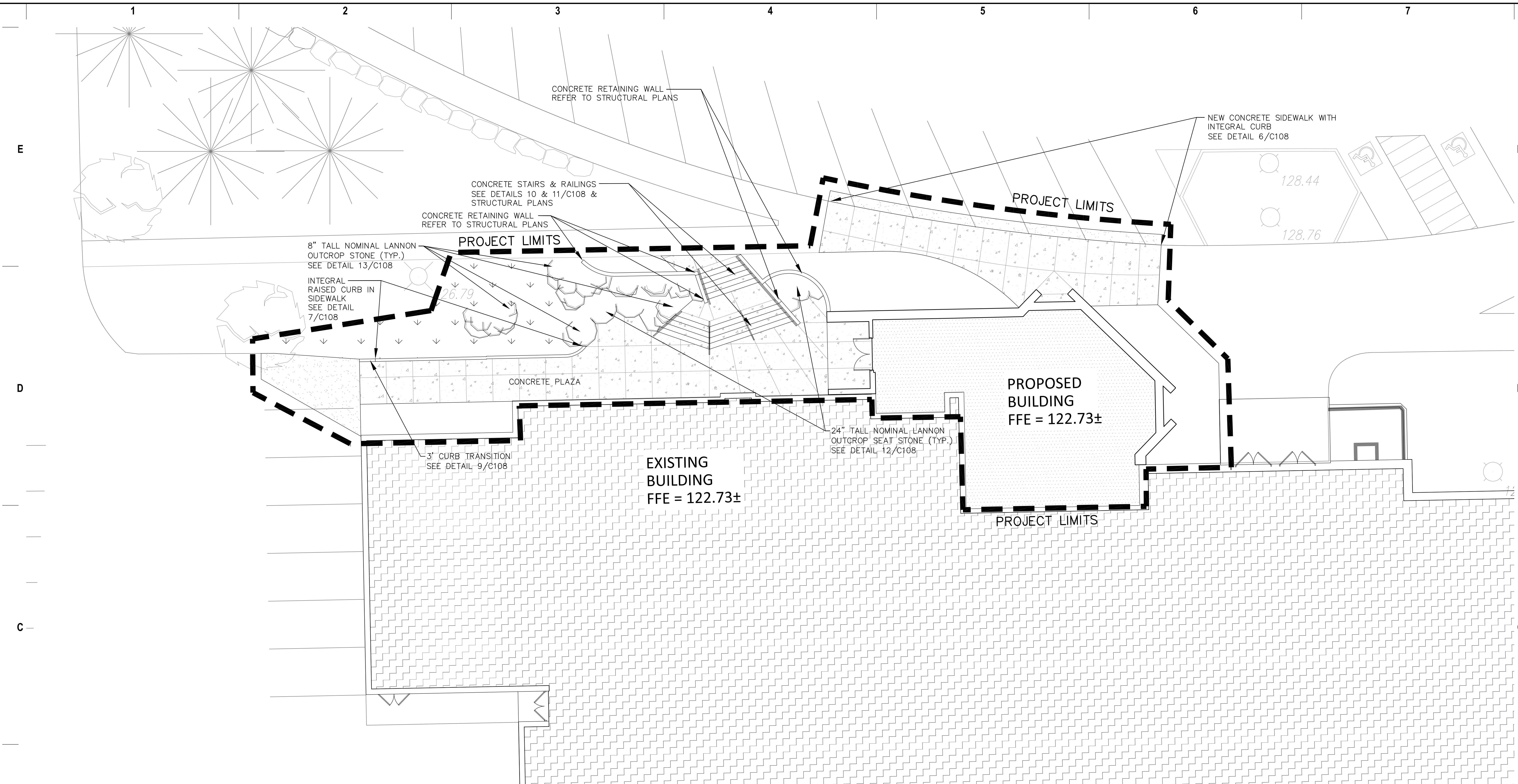

**DIGGERS HOTLINE**

Toll Free (800) 242-8511  
 Milwaukee Area (414) 259-1181  
 Hearing Impaired TDD (800) 542-2289  
[www.DiggersHotline.com](http://www.DiggersHotline.com)

**HATCH LEGEND**

	AREAS DISTURBED BY CONSTRUCTION (NOT SPECIFICALLY CALLED OUT ON THE LANDSCAPE PLANS) TO BE RESTORED WITH MINIMUM 4" TOPSOIL, SEED, FERTILIZER, AND MULCH (TYP). USE SALVAGED TOPSOIL OR IMPORT TOPSOIL IF REQUIRED.
	NEW ASPHALTIC CONCRETE (LIGHT DUTY) SEE DETAIL 5/C107
	NEW CONCRETE SLAB SEE DETAIL 6/C107

STORM WATER MANAGEMENT:  
 POST-CONSTRUCTION STORM WATER MANAGEMENT NOT REQUIRED BASED ON SIZE OF PROJECT.  
 DISTURBED AREA: 7,300 S.F.  
 NEW IMPERVIOUS: 2,800 S.F.





**epstein uhen : architects**  
 milwaukee 333 East Chicago Street  
 Milwaukee, Wisconsin 53022  
 tel 414 271 5350 fax 414 271 7794  
 madison 222 West Washington Ave, Suite 650  
 Madison, Wisconsin 53703  
 tel 608 442 5350 fax 608 442 9880



**YOUR CONSTRUCTION PARTNER**

PROJECT INFORMATION  
**CATHOLIC  
 MEMORIAL HIGH  
 SCHOOL ADDITION  
 AND RENOVATIONS**

601 E College Ave.  
 Waukesha, WI 53186



ISSUANCE AND REVISIONS  
**CITY OF WAUKESHA  
 PLAN COMMISSION  
 SUBMITTAL**

REVISIONS

#	DATE	DESCRIPTION
---	------	-------------

KEY PLAN

SHEET INFORMATION

PROJECT MANAGER M.J.L  
 PROJECT NUMBER 311363-02  
 DATE 03/21/14

SITE GEOMETRIC  
 PLAN

**C103**

© Epstein Uhen Architects, Inc.

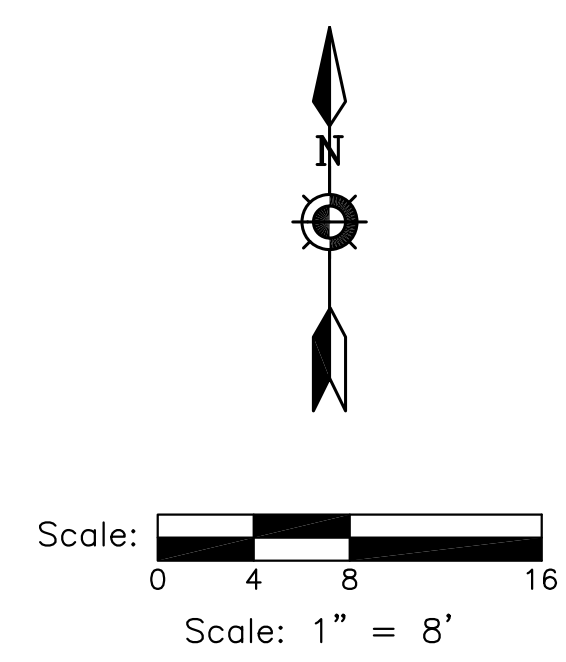
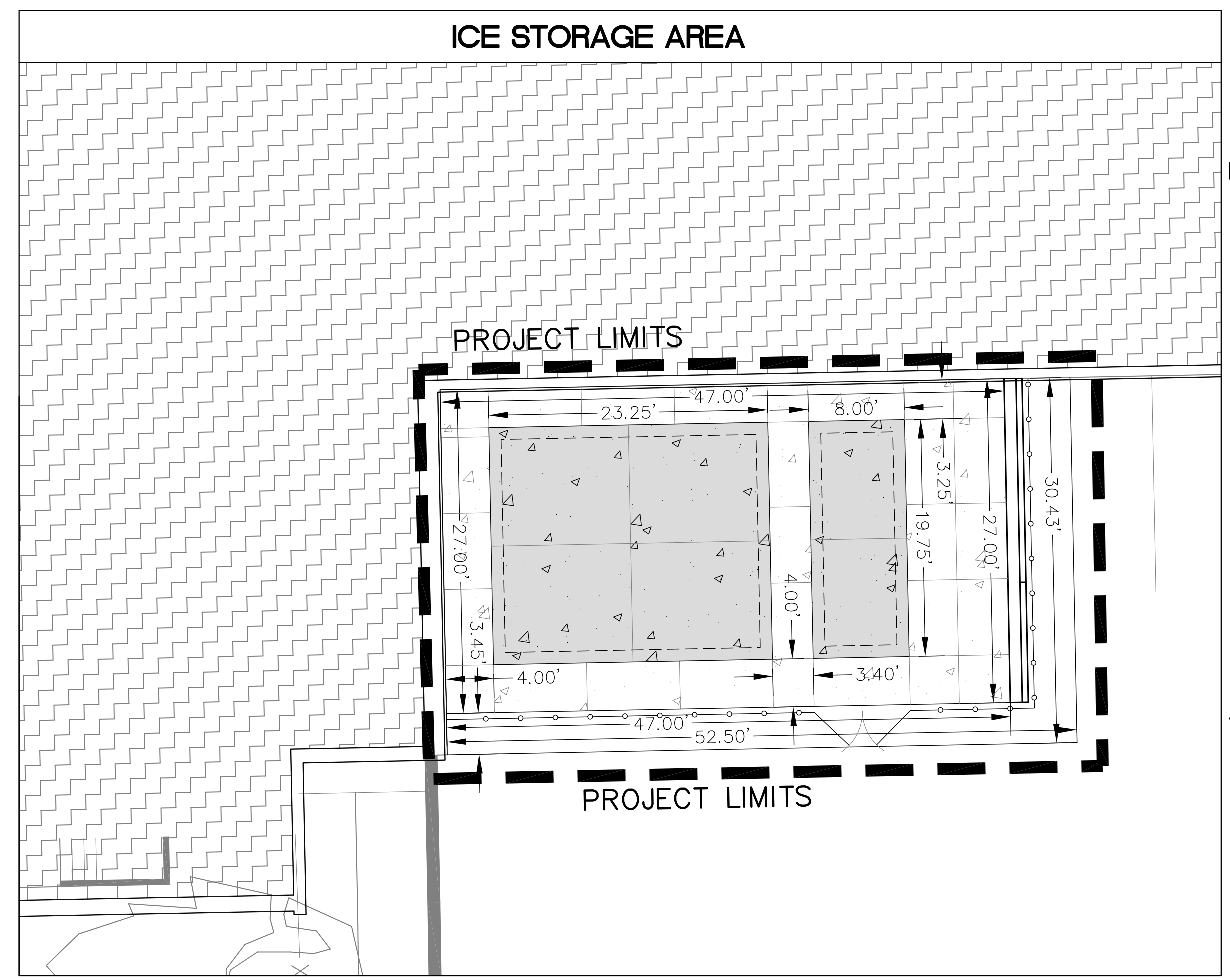
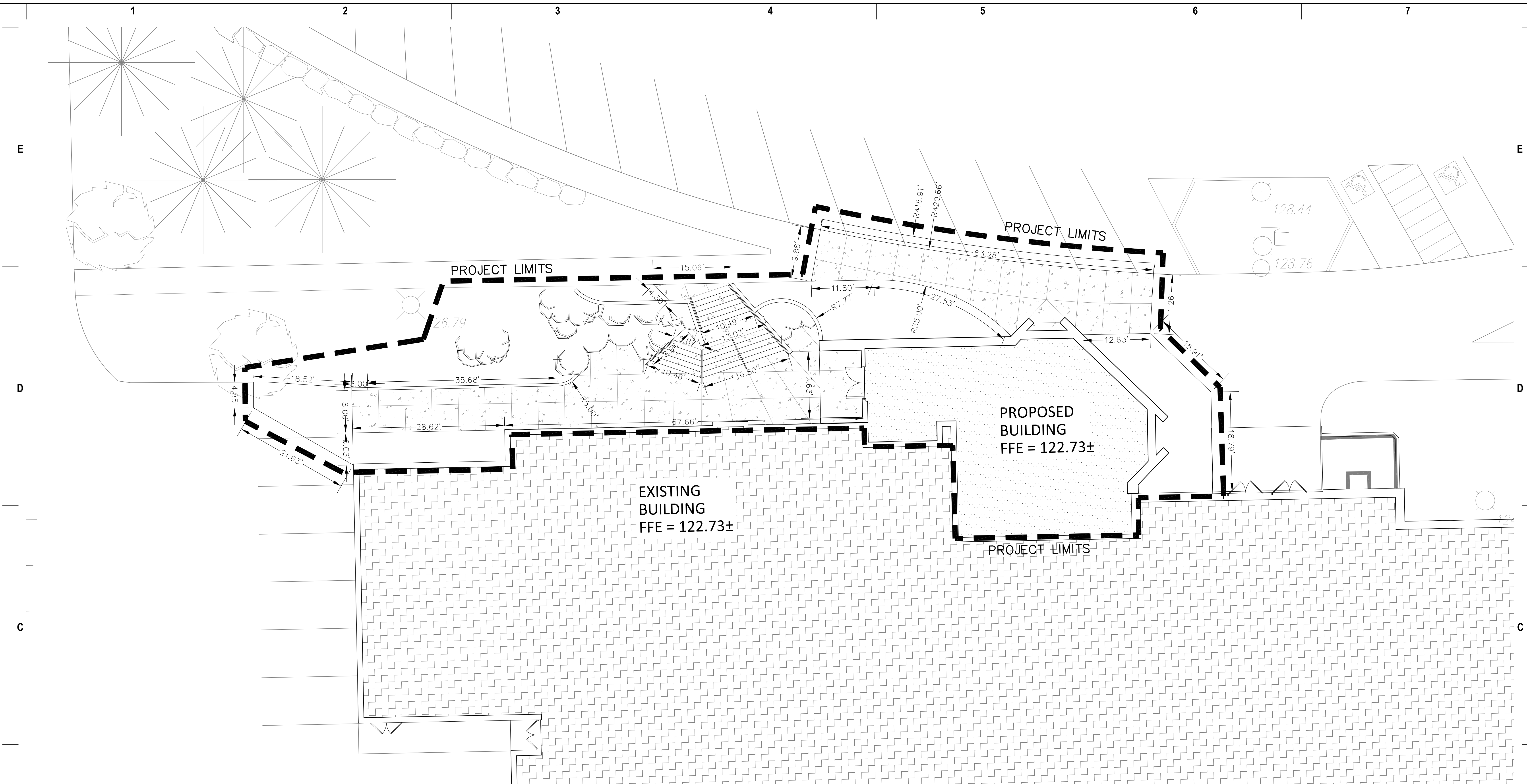

**DIGGERS HOTLINE**  
 Toll Free (800) 242-8511  
 Milwaukee Area (414) 259-1181  
 Hearing Impaired TDD (800) 542-2289  
[www.DiggersHotline.com](http://www.DiggersHotline.com)



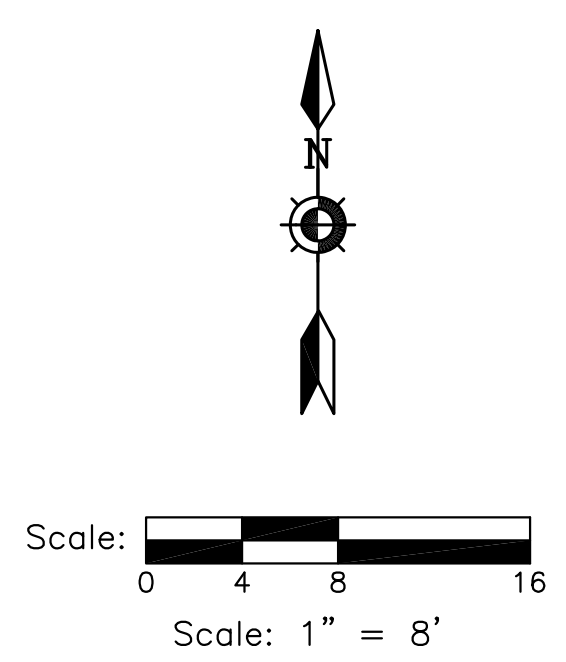
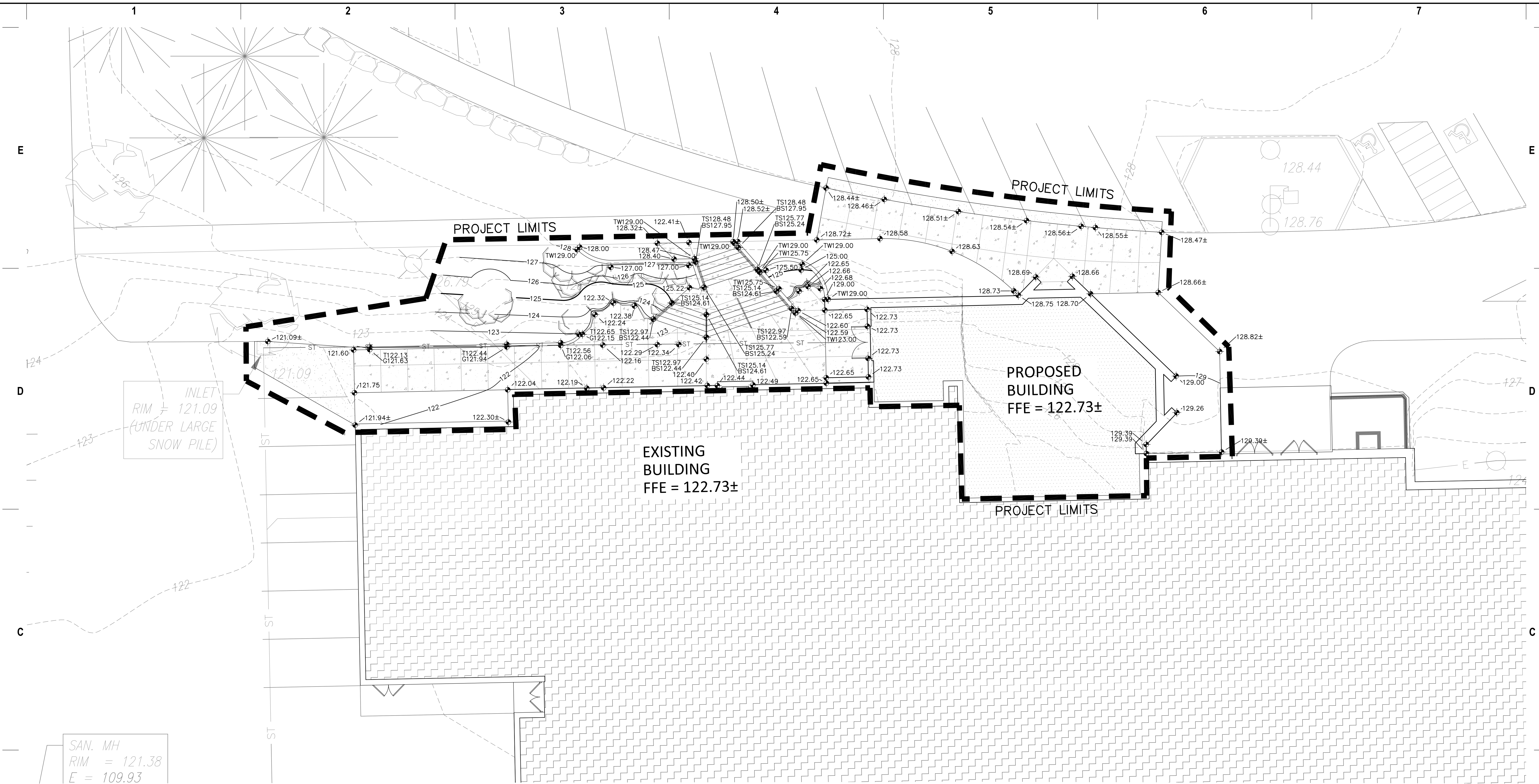

**DIGGERS HOTLINE**  
 Toll Free (800) 242-8511  
 Milwaukee Area (414) 259-1181  
 Hearing Impaired TDD (800) 542-2289  
 www.DiggersHotline.com

**GRADING LEGEND**

— 125 —	PROPOSED CONTOUR LINE — MAJOR
— 122 —	PROPOSED CONTOUR LINE — MINOR
- - - 125 - - -	EXISTING CONTOUR LINE — MAJOR
- - - 123 - - -	EXISTING CONTOUR LINE — MINOR
• 122.45	PROPOSED SPOT ELEVATIONS
• 122.21±	MATCH EXISTING SPOT ELEVATIONS
• T122.45	PROPOSED TOP OF CURB ELEVATIONS
• G122.40	PROPOSED GUTTER ELEVATIONS
• TS123.00	TOP OF STAIR ELEVATIONS
• BS122.50	BOTTOM OF STAIR ELEVATIONS

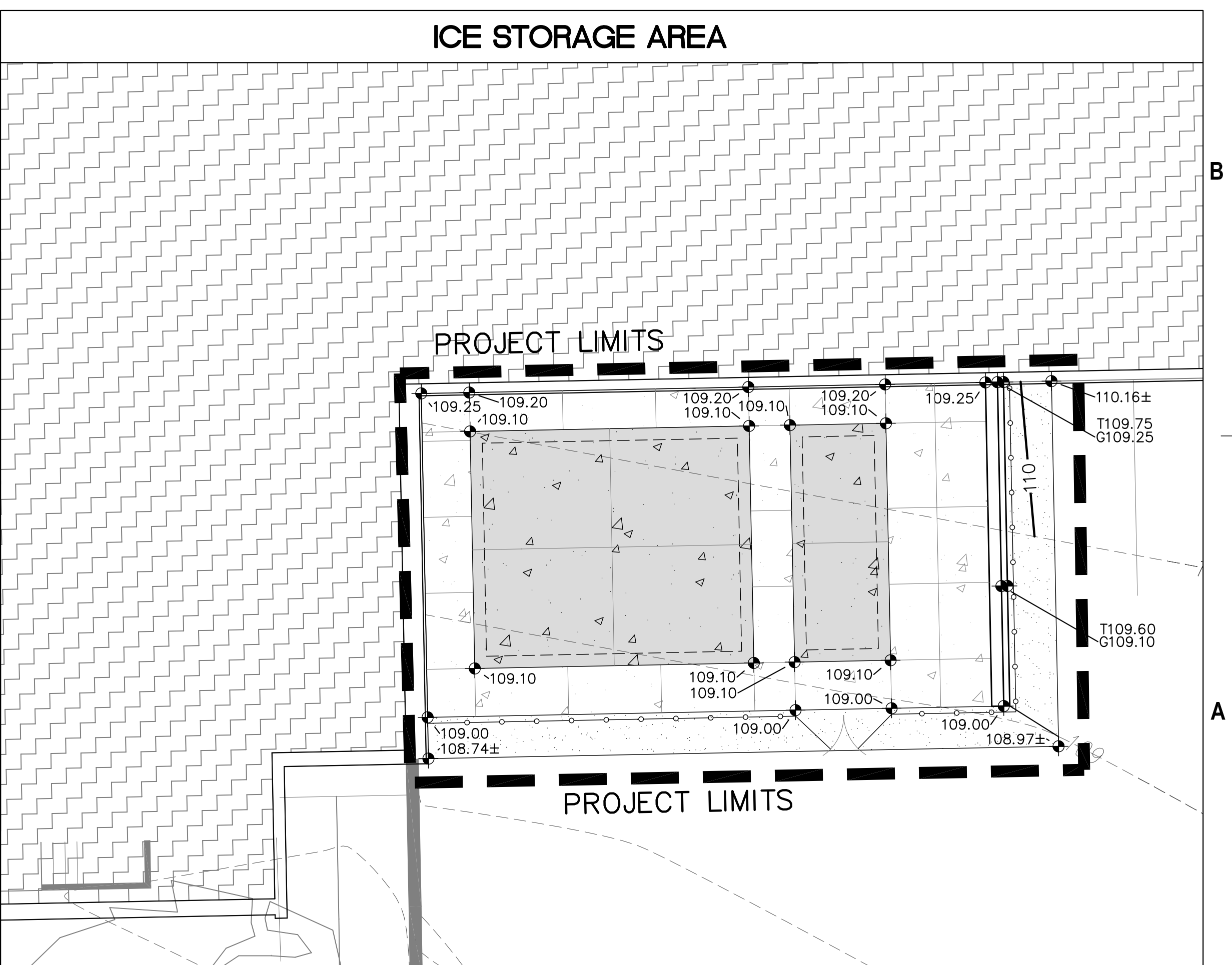

**STORM WATER MANAGEMENT:**  
 POST-CONSTRUCTION STORM WATER MANAGEMENT  
 NOT REQUIRED BASED ON SIZE OF PROJECT.  
 DISTURBED AREA: 7,300 S.F.  
 NEW IMPERVIOUS: 2,800 S.F.



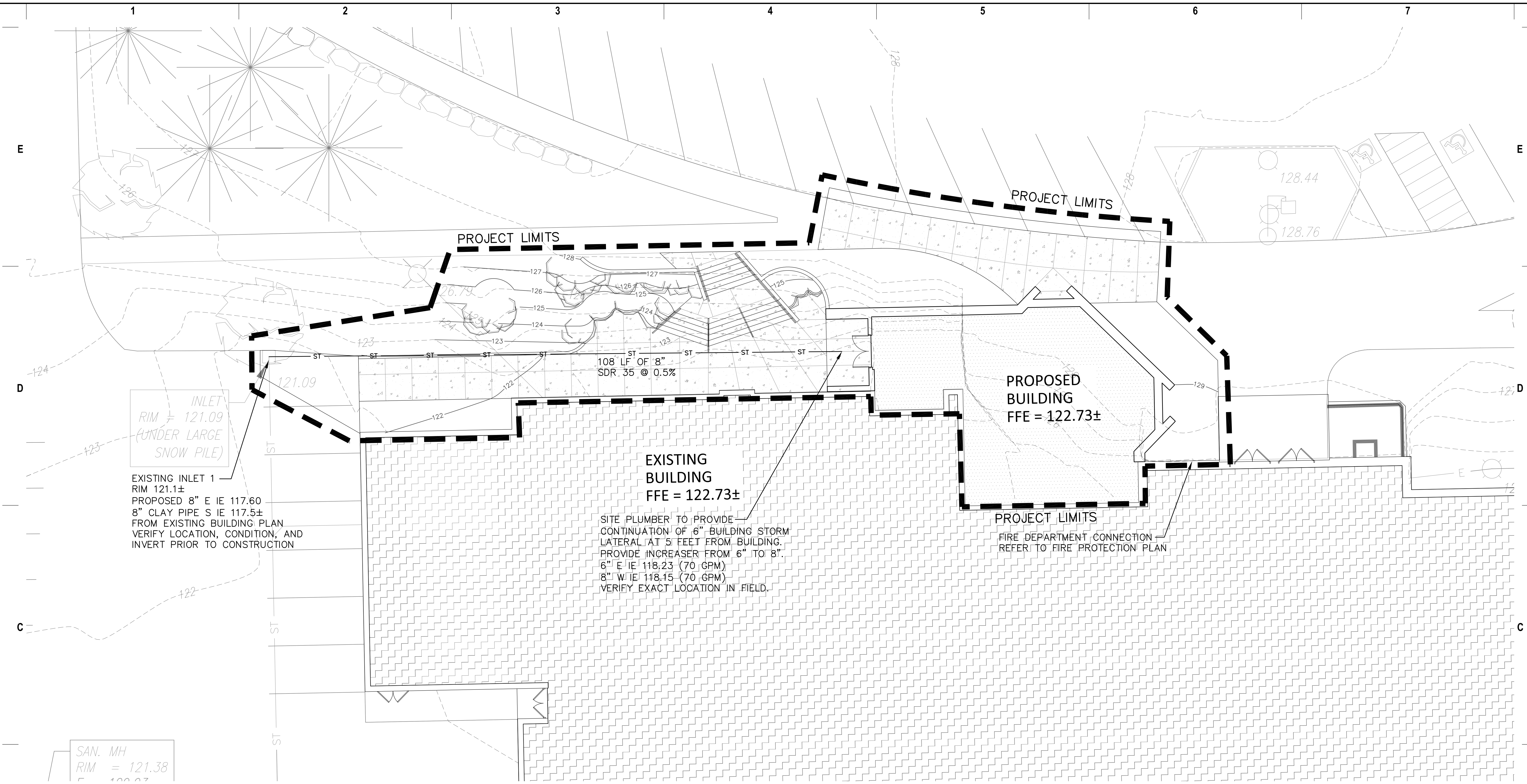

**SITE UTILITY LEGEND AND NOTES**

**CAUTION** KNOWN UTILITY AND POTENTIAL CONFLICT EXIST WITH EXISTING UNDERGROUND UTILITIES. PRIOR TO UTILITY INSTALLATION, CONTRACTOR TO EXCAVATE AND EXPOSE EXISTING UTILITIES, VERIFY LOCATIONS AND ELEVATIONS, AND CONTACT ENGINEER IF CONFLICTS EXIST WITH PROPOSED CONSTRUCTION AND EXISTING UNDERGROUND UTILITIES.

- PER PROJECT SPECIFICATIONS AND THE STANDARD SPECIFICATIONS FOR SEWER AND WATER CONSTRUCTION IN WISCONSIN, THE POINT OF COMMENCEMENT FOR THE LAYING OF SEWER PIPE SHALL BE AT THE LOWEST POINT IN THE PROPOSED SEWER LINE. THE PIPE SHALL BE LAID WITH THE BELL END OF THE BELL AND SPIGOT PIPE, OR WITH THE RECEIVING GROOVE END OF THE TONGUE AND GROOVE PIPE, POINTING UPGRADE. WHEN A NEW SEWER IS TO BE CONNECTED TO AN EXISTING SEWER NOT TERMINATING IN A MANHOLE, THE CONTRACTOR SHALL UNCOVER THE EXISTING SEWER TO ALLOW ANY ADJUSTMENTS IN LINE AND GRADE TO BE MADE BEFORE PIPE IS LAID.
- THE UNDERGROUND AND OVERHEAD UTILITY INFORMATION AS SHOWN HEREON IS BASED, IN PART, UPON INFORMATION FURNISHED BY UTILITY COMPANIES, LOCAL MUNICIPALITY, PROPERTY OWNER, AND DIGGERS HOTLINE. WHILE THIS INFORMATION IS BELIEVED TO BE RELIABLE, ITS ACCURACY AND COMPLETENESS CANNOT BE GUARANTEED NOR CERTIFIED TO.
- GENERAL CONTRACTOR OR THEIR SUB CONTRACTORS SHALL APPLY FOR AND OBTAIN ALL THEIR REQUIRED PERMITS AND APPROVALS PRIOR TO THE START OF THEIR WORK. CONSULT WITH AND OBTAIN FROM ENGINEER COPIES OF ENGINEERING DESIGN APPROVAL PERMITS, INCLUDING BUT NOT LIMITED TO WDNR, STATE OR LOCAL PLUMBING, WDOT, COUNTY, AND STORM WATER MANAGEMENT.
- GENERAL CONTRACTOR OR THEIR SUB CONTRACTORS SHALL CONTACT DIGGER'S HOTLINE TO ALLOW THEM SUFFICIENT TIME TO LOCATE EXISTING UTILITIES PRIOR TO COMMENCEMENT OF WORK.
- GENERAL CONTRACTOR OR THEIR SUB CONTRACTORS ARE RESPONSIBLE FOR COORDINATING THEIR WORK WITH ALL OTHER CONTRACTORS.
- GENERAL CONTRACTOR OR THEIR SUB CONTRACTORS ARE RESPONSIBLE FOR VERIFYING OWNERSHIP OF AND COORDINATING THE DEMOLITION AND/OR RELOCATION OF ALL EXISTING UTILITIES FROM EXISTING BUILDINGS AND WITHIN THE PROJECT LIMITS, INCLUDING BUT NOT LIMITED TO ELECTRICAL/FIBER OPTIC/TELEPHONE/CABLE/GAS/WATER/SANITARY/STORM. DEMOLITION OF THIS UTILITY WORK MUST BE IN ACCORDANCE WITH ALL STATE, FEDERAL, & LOCAL REGULATIONS.
- FOR ALL WORK, GENERAL CONTRACTOR OR THEIR SUB CONTRACTORS ARE RESPONSIBLE FOR REVIEWING BID DOCUMENTS, VERIFYING THE VERTICAL AND HORIZONTAL LOCATION OF ALL EXISTING UTILITIES WITHIN THE PROJECT LIMITS, AND INCLUDE IN THEIR CONTRACT THE RELOCATION OF SAID UTILITIES (NOTED OR NOT ON THE BID DOCUMENTS) AS NECESSARY TO PROVIDE PROPER DEPTH/CLEARANCE PER UTILITY OWNER'S REQUIREMENTS.

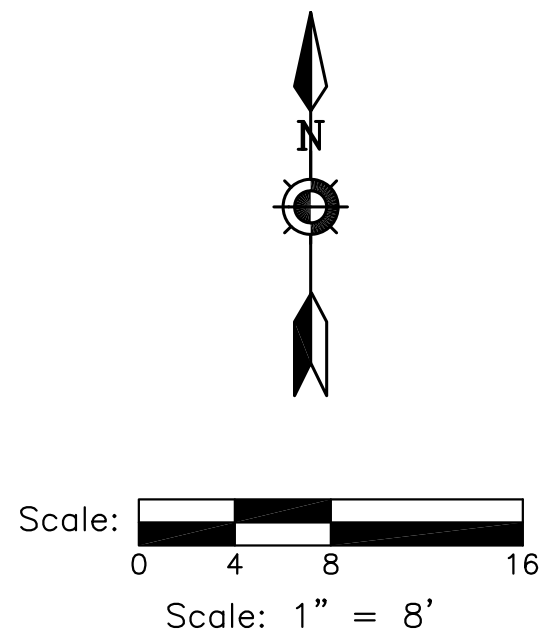

**DIGGERS HOTLINE**  
 Toll Free (800) 242-8511  
 Milwaukee Area (414) 259-1181  
 Hearing Impaired TDD (800) 542-2289  
 www.DiggersHotline.com

**STORM WATER MANAGEMENT:**  
 POST-CONSTRUCTION STORM WATER MANAGEMENT  
 NOT REQUIRED BASED ON SIZE OF PROJECT.  
 DISTURBED AREA: 7,300 S.F.  
 NEW IMPERVIOUS: 2,800 S.F.

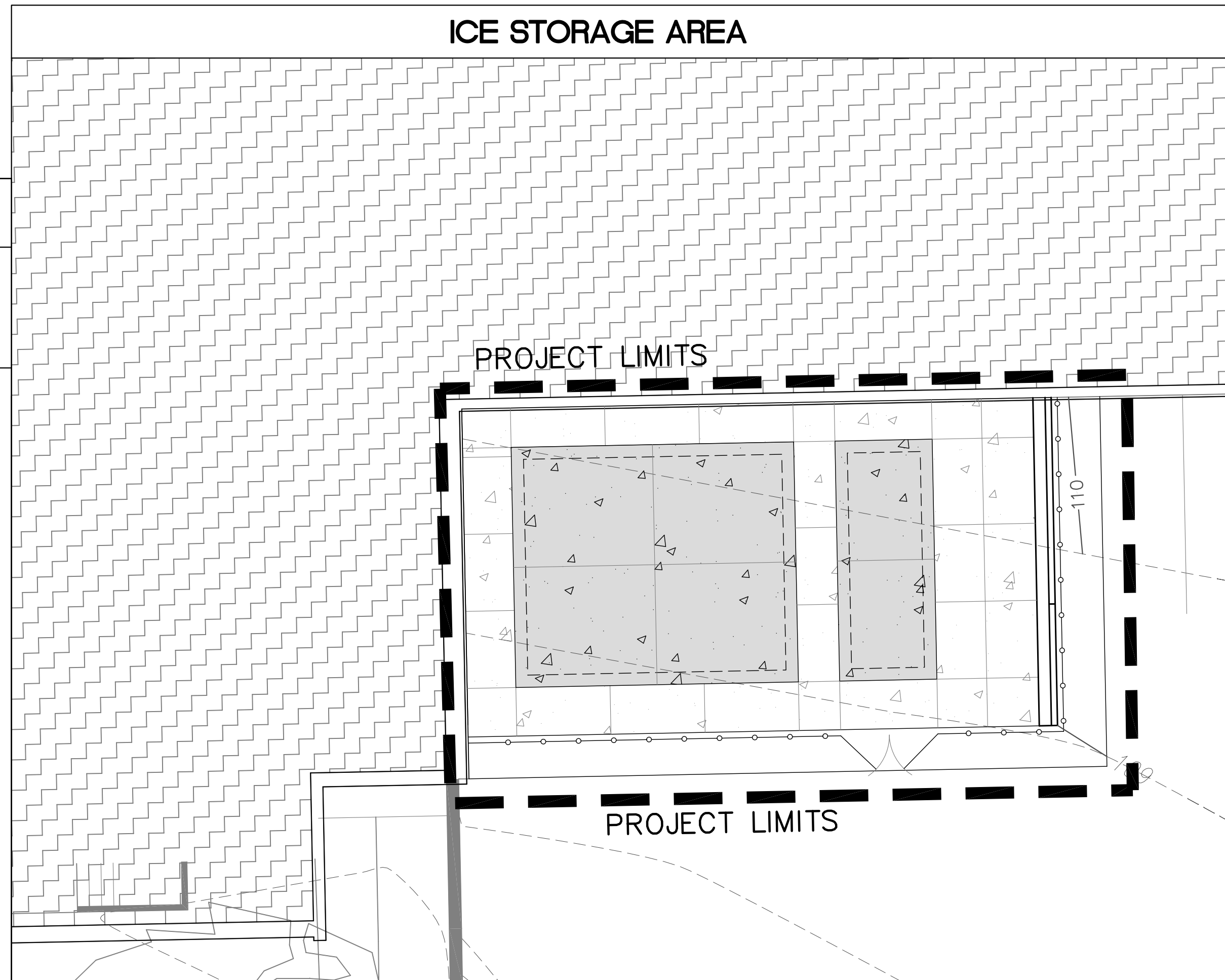



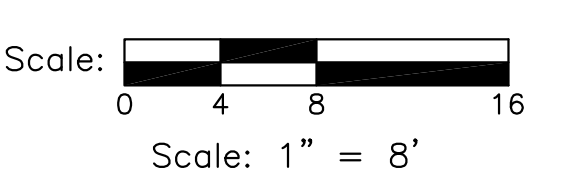
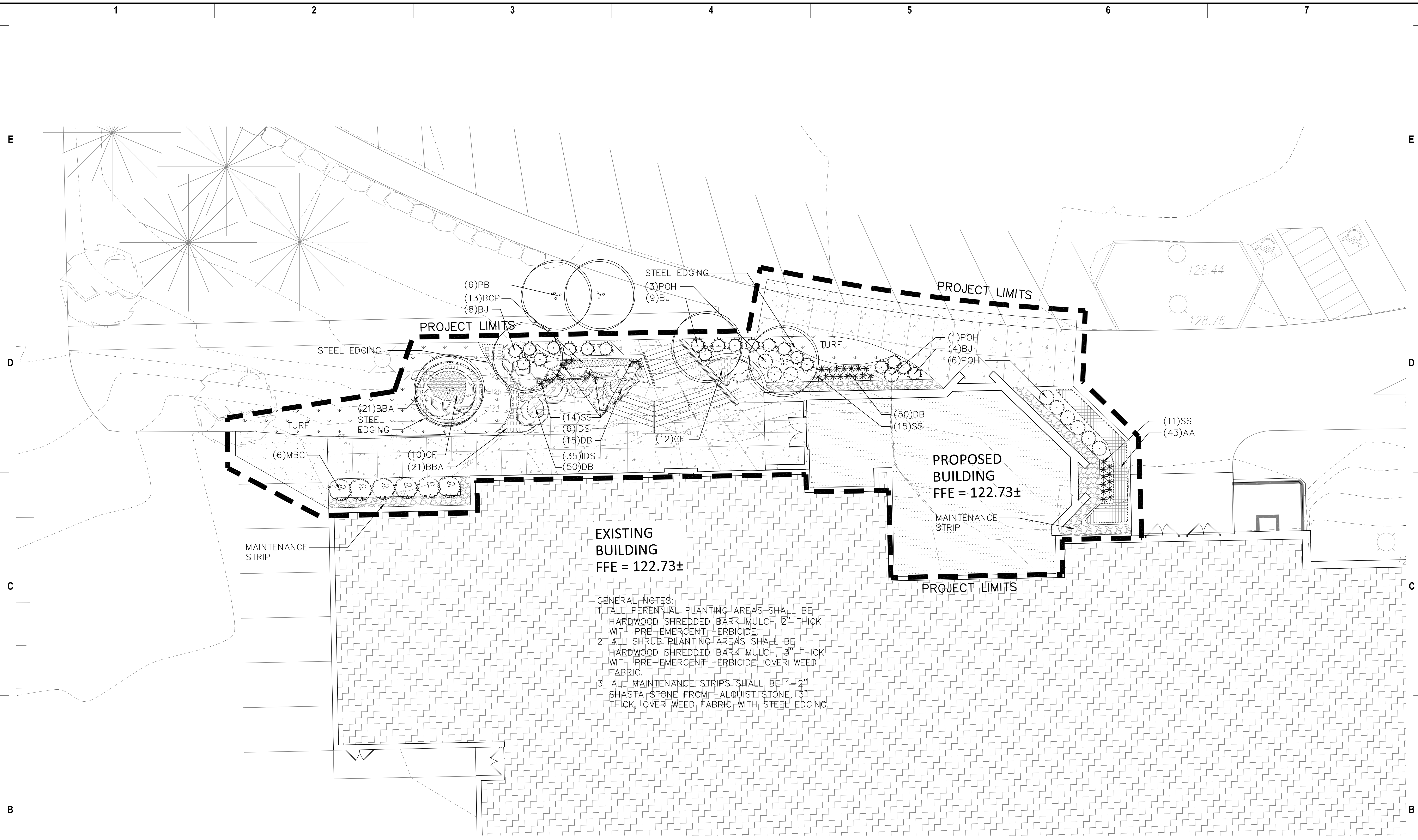

**DIGGERS HOTLINE**  
 Toll Free (800) 242-8511  
 Milwaukee Area (414) 259-1181  
 Hearing Impaired TDD (800) 542-2289  
 www.DiggersHotline.com



# Plant Schedule

	Scientific Name	Common Name	Quantity	Spacing	Size	Size
					Install	Maturity in ft. (Height/Spread)
<b>Deciduous Trees</b>						
PB	Betula papyrifera 'Renci' PP12768	Renaissance Reflection Paper Birch: multi-stem	6	Per Plan	2" caliper B&B	60'/25'
<b>Deciduous Shrubs</b>						
MBC	Symphoricarpos doorenbosii 'Magic Berry'	Magic Berry Coralberry	6	Per Plan	#5 cont.	3-5'/3-5'
POH	Hydrangea quercifolia 'Pee Wee'	Pee Wee Oakleaf Hydrangea	10	Per Plan	#5 cont.	3'/3'
<b>Evergreen Shrub</b>						
BJ	Juniperus sabina 'Broadmoor'	Broadmoor Juniper	21	Per Plan	#5 cont.	1'1/4-6'
<b>Perennials</b>						
AA	Lamiastrum galeobdolon	Yellow Archangel	43	18" o.c.	4.5" pot	
BBA	Ajuga 'Bronze Beauty'	Bronze Beauty Ajuga	42	18" o.c.	4.5" pot	
BCP	Phlox subulata 'Blue'	Blue Creeping Phlox	13	18" o.c.	4.5" pot	
CF	Polystichum acrostichoides	Christmas Fern	12	18" o.c.	4.5" pot	
DB	Narcissus spp.	Daffodil: bulbs (plant in fall)	115	clusters	bulbs	
IDS	Carex marrowii 'Ice Dance'	Ice Dance Sedge	41	12-18" o.c.	4.5" pot	
OF	Matteuccia struthiopteris	Ostrich Fern	10	24" o.c.	4.5" pot	
SS	Polygonatum biflorum	Solomon's Seal	40	Per Plan	4.5" pot	

NOTE: Installation contractor is responsible for verifying plant count from plan. Plan quantities take precedence over list.

## 1 LANDSCAPE PLANTING SCHEDULE

REFER TO SPECIFICATIONS FOR ADDITIONAL INFORMATION

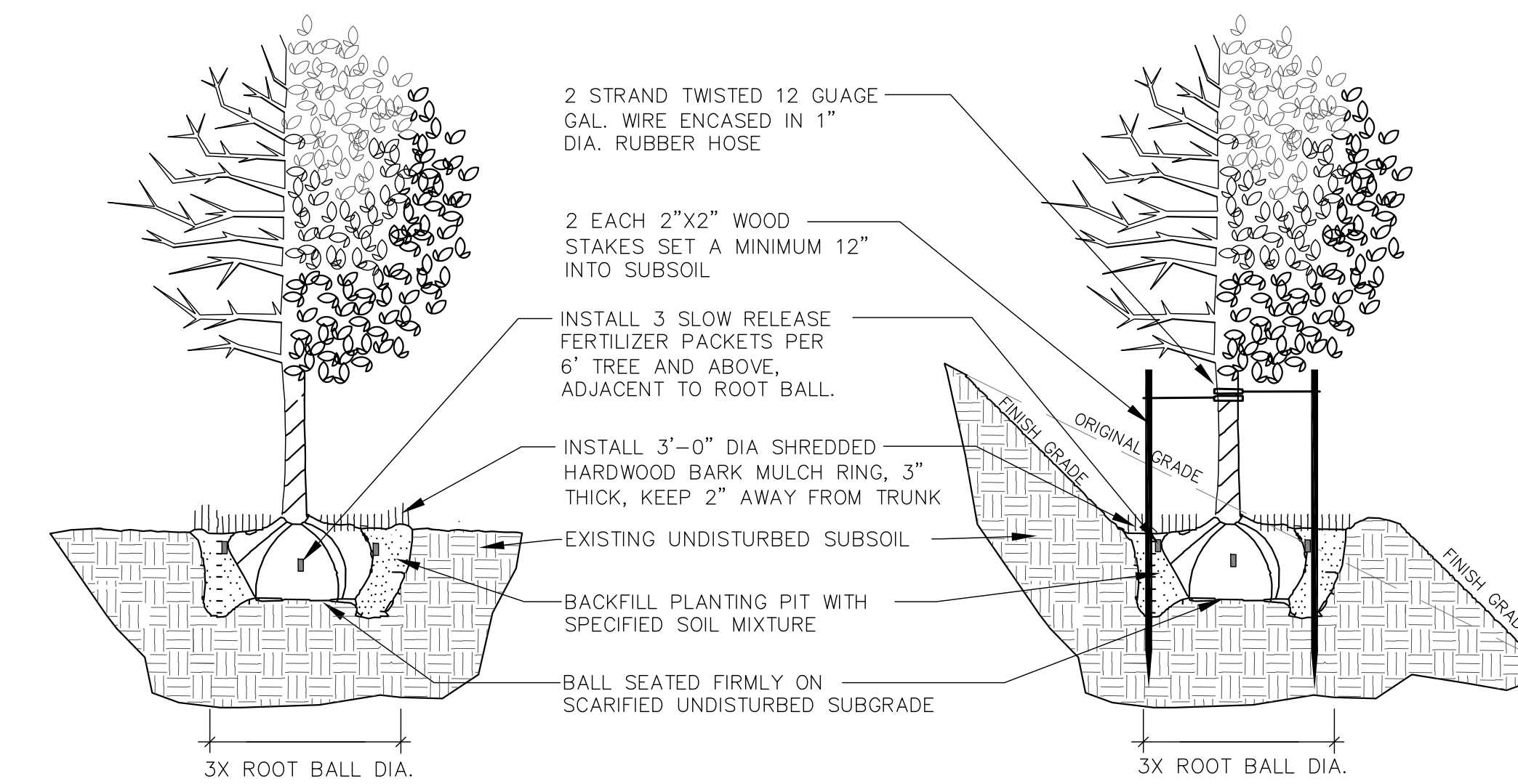

## 3 DECIDUOUS TREE PLANTING, STAKING, & PLANTING ON A SLOPE

N.T.S.

- ALL PLANT MATERIAL SHALL BE OBTAINED FROM A NURSERY LOCATED IN ZONE 4, CONFORM TO APPLICABLE REQUIREMENTS OF THE CURRENT EDITION OF THE AMERICAN STANDARD FOR NURSERY STOCK, AND BOTANICAL NAMES SHALL BE ACCORDING TO THE CURRENT EDITION OF "STANDARDIZED PLANT NAMES PREPARED BY THE AMERICAN JOINT COMMITTEE ON HORTICULTURE NOMENCLATURE.
- CONTRACTOR TO PROVIDE TO THE LANDSCAPE ARCHITECT SAMPLES OF ALL BARK AND MINERAL/STONE MULCHES, DECORATIVE GRAVELS, MAINTENANCE STRIP STONE, OR OTHER GROUND COVER MATERIALS FOR APPROVAL PRIOR TO INSTALLATION.
- BARK MULCH TO BE FRESHLY ACQUIRED HARDWOOD SHREDDED BARK MULCH, NATURAL COLOR, 3 INCH MAXIMUM, 1/2 INCH MINIMUM, NOT DOUBLE MILLED, EXCESSIVE DIRT AND DUST LIKE MATERIAL OR OLD MATERIAL IS NOT ACCEPTABLE.
- LANDSCAPE EDGING TO BE STEEL EDGING. REFER TO SPECIFICATION 32 93 00 PLANTS FOR ADDITIONAL INFORMATION.
- ALL SHRUB PLANTING AREAS TO RECEIVE A 3-INCH THICK LAYER OF HARDWOOD SHREDDED BARK MULCH OVER TYPAR WEED FABRIC WITH EDGING. EDGING TO BE INSTALLED BETWEEN DIFFERENT TYPES OF MULCHES, BETWEEN MULCHES AND TURF, AND/OR WHERE SPECIFICALLY NOTED ON THE PLAN. REFER TO SPECIFICATION 32 93 00 PLANTS FOR ADDITIONAL INFORMATION.
- INSTALL SHOVEL CUT EDGE AROUND ALL INDIVIDUAL TREES AND SHRUBS IN LAWN AREAS AND ALONG PAVEMENT WHERE PLANTING AREAS ABUT TO PREVENT HARDWOOD SHREDDED BARK MULCH FROM SPILLING OUT OF PLANTING AREA.
- ALL PERENNIAL PLANTING AREAS TO RECEIVE A 2-INCH THICK LAYER OF HARDWOOD SHREDDED BARK MULCH AND PRE-EMERGENT HERBICIDE WITH EDGING. EDGING TO BE INSTALLED BETWEEN DIFFERENT TYPES OF MULCHES, BETWEEN MULCHES AND TURF, AND/OR WHERE SPECIFICALLY NOTED ON THE PLAN. REFER TO SPECIFICATION 32 93 00 PLANTS FOR ADDITIONAL INFORMATION.
- CONTRACTOR RESPONSIBLE FOR MAINTENANCE OF PLANT MATERIAL FOR 90 DAYS FROM INSTALLATION, INCLUDING WATERING, WEEDING, ETC. CONTRACTOR IS RESPONSIBLE FOR MAINTENANCE OF SEEDED TURF AREAS FOR 60 DAYS FROM INSTALLATION, INCLUDING WATERING, WEEDING, ETC. CONTRACTOR TO PROVIDE AND REVIEW MAINTENANCE INSTRUCTIONS WITH THE OWNER PRIOR TO THE COMPLETION OF THESE MAINTENANCE PERIODS. REFER TO SPECIFICATIONS FOR ADDITIONAL REQUIREMENTS.
- CLEANLY PRUNE AND REMOVE DAMAGED BRANCHES, DEAD WOOD, AND ROOTS IMMEDIATELY PRIOR TO PLANTING. DO NOT CUT LEADERS OR LEAVE "V" CROTCHES OR DOUBLE LEADERS UNLESS A MULTI-STEM TREE IS SPECIFIED. ADDITIONAL PRUNING SHOULD BE ONLY FOR SHAPING PURPOSES.
- REMOVE BURLAP, WIRE BASKET, ROPE, TWINE, AND ALL SYNTHETIC MATERIAL FROM THE ROOTS, TRUNK, OR CROWN OF PLANT.
- REMOVE EXCESS SOIL ABOVE ROOT COLLAR.
- PLANT TREES AND SHRUBS SO THAT THE ROOT COLLAR IS 2" ABOVE FINISHED GRADE OR SEVERAL INCHES ABOVE GRADE IF PLANT IS INSTALLED IN POOR SOILS.
- PLANT TREES AND SHRUBS WITH SAME ORIENTATION AS WHEN HARVESTED FROM THE NURSERY OR TO SHOWCASE THE MOST AESTHETIC VIEW.
- PLANT ALL TREES WITH THREE SLOW RELEASE FERTILIZER PACKETS, SPACED EQUIDISTANT AROUND THE EDGE OF THE ROOT BALL.
- PLANT ALL SHRUBS WITH ONE SLOW RELEASE FERTILIZER PACKET, PLACED BELOW THE ROOTING SYSTEM.
- WATER AND TAMP BACKFILL AND ROOTS OF ALL NEWLY SET PLANT MATERIAL SO THE SOIL AND ROOTS ARE THOROUGHLY SOAKED AND AIR POCKETS ARE REMOVED.
- FOR INDIVIDUAL TREES & SHRUBS PLANTED IN TURF AREAS, PROVIDE CONTINUOUS 3" SOIL SAUCER TO CONTAIN WATER & MULCH (TREES ON SLOPES SHALL BE SAUCERED ON THE DOWNHILL SIDE)
- INSTALL 3" THICK SHREDDED HARDWOOD BARK MULCH RING 3'-0" DIA. FOR DECIDUOUS TREES AND ALL INDIVIDUAL SHRUBS IN LAWN AREAS, 5'-0" DIA. FOR EVERGREEN TREES. KEEP MULCH 2" AWAY FROM TRUNKS.
- STAKING - ONLY STAKE EVERGREEN TREES 5'-0" OR GREATER IN HEIGHT OR TREES THAT ARE UNABLE TO REMAIN UPRIGHT AFTER PLANTING. TREES WILL BECOME STRONGER FASTER WHEN THE TOP 2/3 OF THE TREE IS FREE TO SWAY. ATTACH WIRE TO THREE STAKES POSITIONED EVENLY AROUND THE TREE. STAKES SHOULD BE DRIVEN DEEPLY INTO THE GROUND TO PREVENT DISLODGING. CHECK AT LEAST EVERY THREE MONTHS FOR BINDING OR OTHER PROBLEMS. STAKES AND TIES SHOULD BE REMOVED SIX MONTHS TO ONE YEAR AFTER PLANTING.
- 24-INCH STONE MAINTENANCE STRIP AROUND BUILDING. INSTALL 1-INCH TO 2-INCH SHASTA STONE FROM HALQUIST STONE, 3-INCHES DEEP OVER WEED FABRIC WITH STEEL EDGING BETWEEN MAINTENANCE STRIP/PLANTING AREAS/TURF. REFER TO SPECIFICATIONS. CONTRACTOR TO CONTACT HALQUIST STONE ADDRESS: N51 W2365 LISBON ROAD SUSSEX, WI 53089 TELEPHONE: (262)246-9000 FAX: (262)246-5735 EMAIL: INFO@HALQUISTSTONE.COM
- REFER TO SPECIFICATIONS 32 93 00 PLANTS AND 32 92 00 TURF AND GRASSES FOR ADDITIONAL INFORMATION.

## 2 LANDSCAPE NOTES

REFER TO SPECIFICATIONS FOR ADDITIONAL INFORMATION

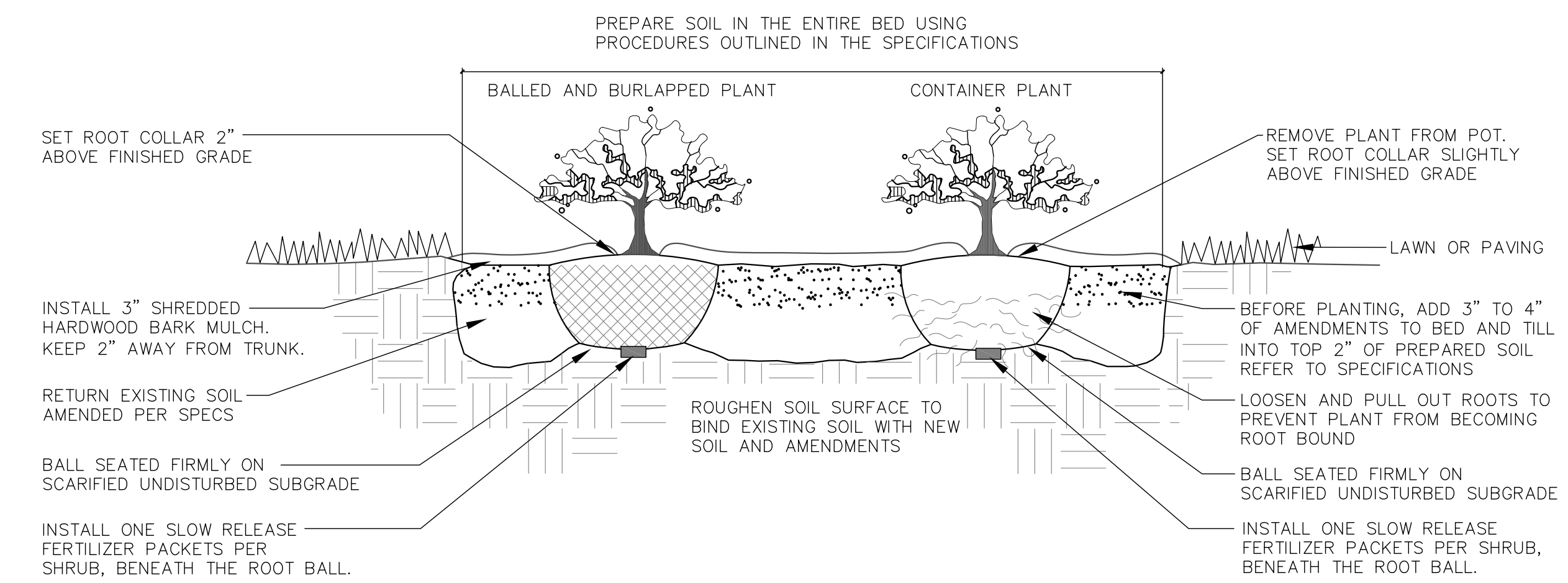

## 4 DECIDUOUS & EVERGREEN SHRUB PLANTING

N.T.S.

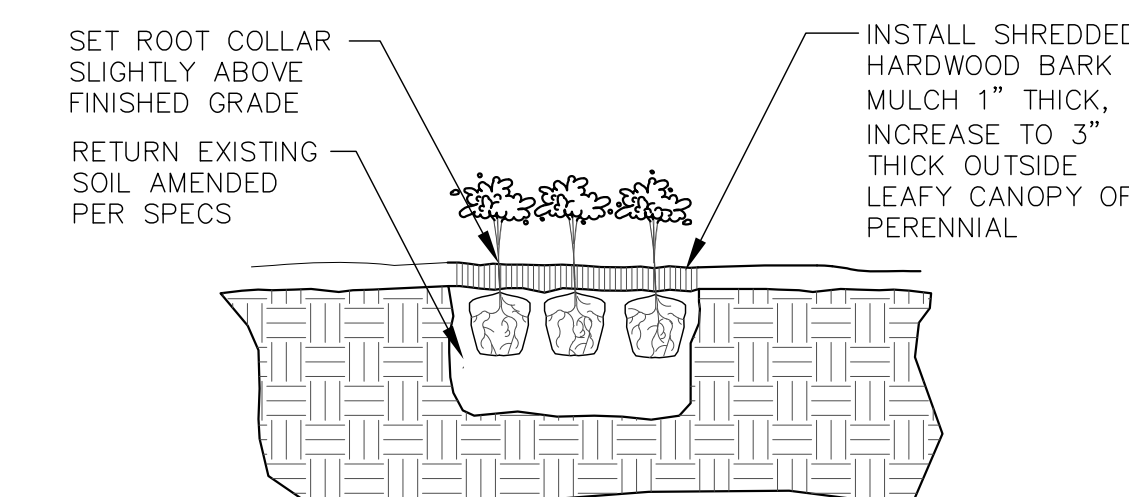

## 5 PERENNIAL PLANTING

N.T.S.



**epstein uhen : architects**  
 milwaukee 333 East Chicago Street  
 Milwaukee, Wisconsin 53022  
 tel 414 271 5350 fax 414 271 7794  
 madison 222 West Washington Ave, Suite 650  
 Madison, Wisconsin 53703  
 tel 608 442 5350 fax 608 442 9880



**YOUR CONSTRUCTION PARTNER**

PROJECT INFORMATION

**CATHOLIC MEMORIAL HIGH SCHOOL ADDITION AND RENOVATIONS**

601 E College Ave.  
 Waukesha, WI 53186



ISSUANCE AND REVISIONS

**CITY OF WAUKESHA PLAN COMMISSION SUBMITTAL**

## REVISIONS

#	DATE	DESCRIPTION
---	------	-------------

## KEY PLAN

## SHEET INFORMATION

PROJECT MANAGER MJL

PROJECT NUMBER 311363-02

DATE 03/21/14

**SITE LANDSCAPE DETAILS**

**L102**

© Epstein Uhen Architects, Inc.

**DIGGERS HOTLINE**  
 Toll Free (800) 242-8511  
 Milwaukee Area (414) 259-1181  
 Hearing Impaired TDD (800) 542-2289  
 www.DiggersHotline.com





**eppstein uhen : architects**  
 milwaukee 333 East Chicago Street  
 Milwaukee, Wisconsin 53202  
 tel 414 271 5350 fax 414 271 7794  
 madison 222 West Washington Ave, Suite 650  
 Madison, Wisconsin 53703  
 tel 608 442 5350 fax 608 442 6680



**YOUR CONSTRUCTION PARTNER**

PROJECT INFORMATION

**CATHOLIC  
 MEMORIAL HIGH  
 SCHOOL ADDITION  
 AND RENOVATIONS**

601 E College Ave.  
 Waukesha, WI 53186



ISSUANCE AND REVISIONS

**CITY OF WAUKESHA  
 PLAN COMMISSION  
 SUBMITTAL**

REVISIONS

#	DATE	DESCRIPTION

KEY PLAN

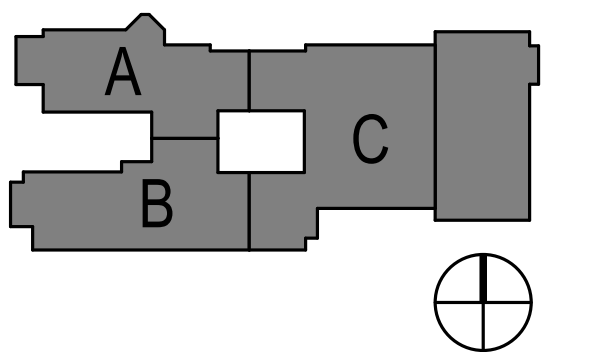

SHEET INFORMATION

PROJECT MANAGER	MJL
PROJECT NUMBER	311363-02
DATE	03/21/14

**OVERALL LOWER  
 LEVEL FLOOR PLAN**

**A090**

© Eppstein Uhen Architects, Inc.

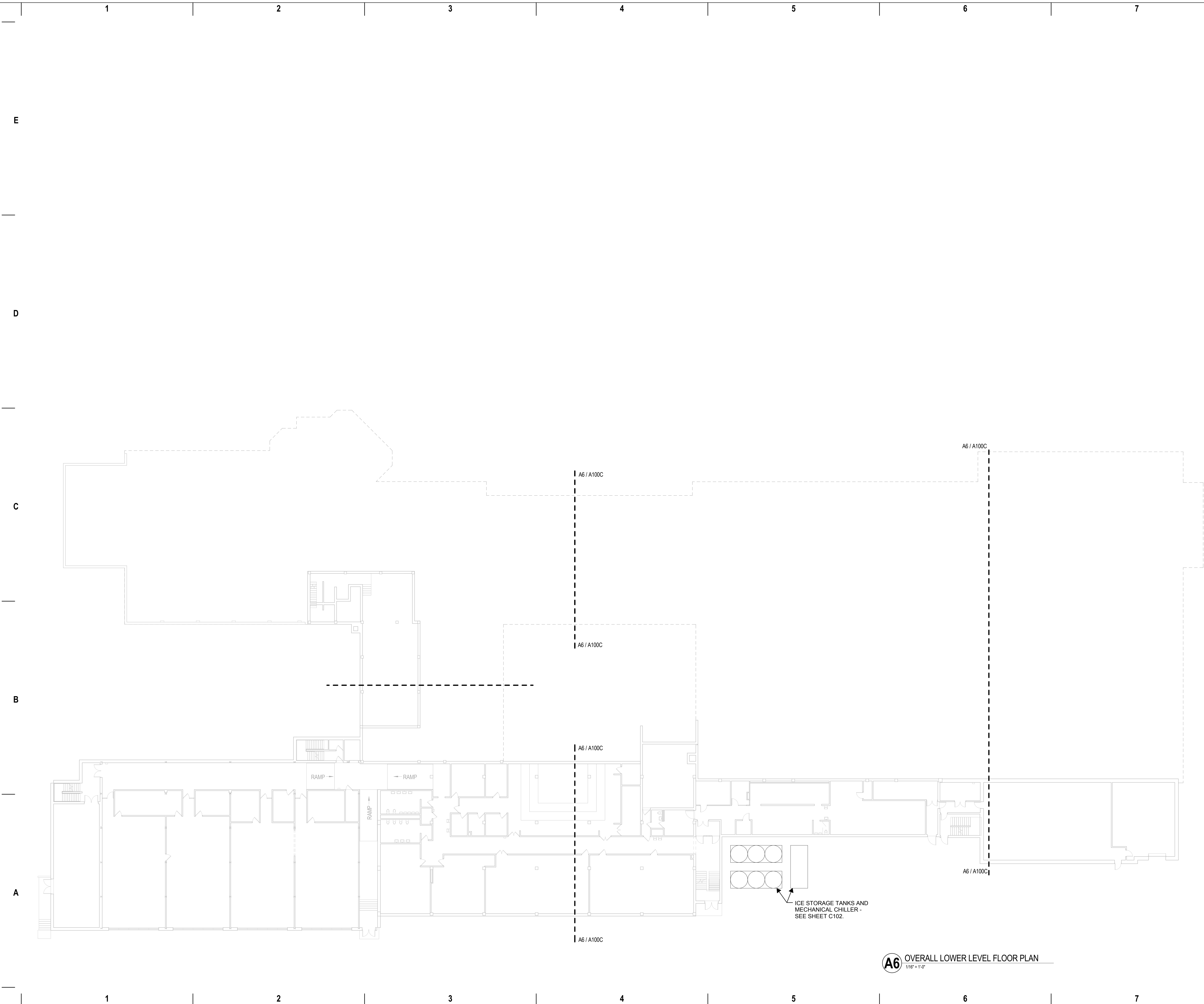

**A6** OVERALL LOWER LEVEL FLOOR PLAN  
 1/16" = 1'-0"





**eppstein uhen : architects**  
 milwaukee 333 East Chicago Street  
 Milwaukee, Wisconsin 53202  
 tel 414 271 5350 fax 414 271 7794  
 madison 222 West Washington Ave, Suite 650  
 Madison, Wisconsin 53703  
 tel 608 442 5350 fax 608 442 6680



**YOUR CONSTRUCTION PARTNER**

PROJECT INFORMATION

**CATHOLIC  
 MEMORIAL HIGH  
 SCHOOL ADDITION  
 AND RENOVATIONS**

601 E College Ave.  
 Waukesha, WI 53186



ISSUANCE AND REVISIONS

**CITY OF WAUKESHA  
 PLAN COMMISSION  
 SUBMITTAL**

REVISIONS

#	DATE	DESCRIPTION

KEY PLAN

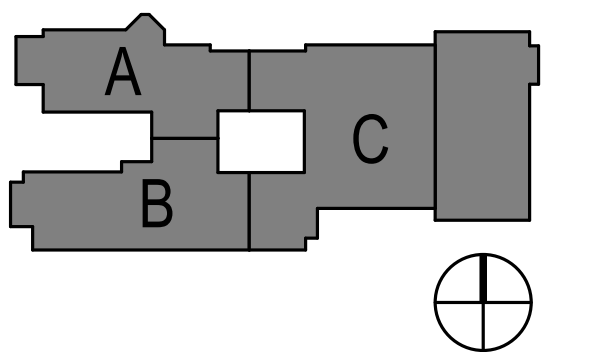

SHEET INFORMATION

PROJECT MANAGER	MJL
PROJECT NUMBER	311363-02
DATE	03/21/14

**OVERALL GROUND  
 FLOOR PLAN**

**A091**

© Eppstein Uhen Architects, Inc.

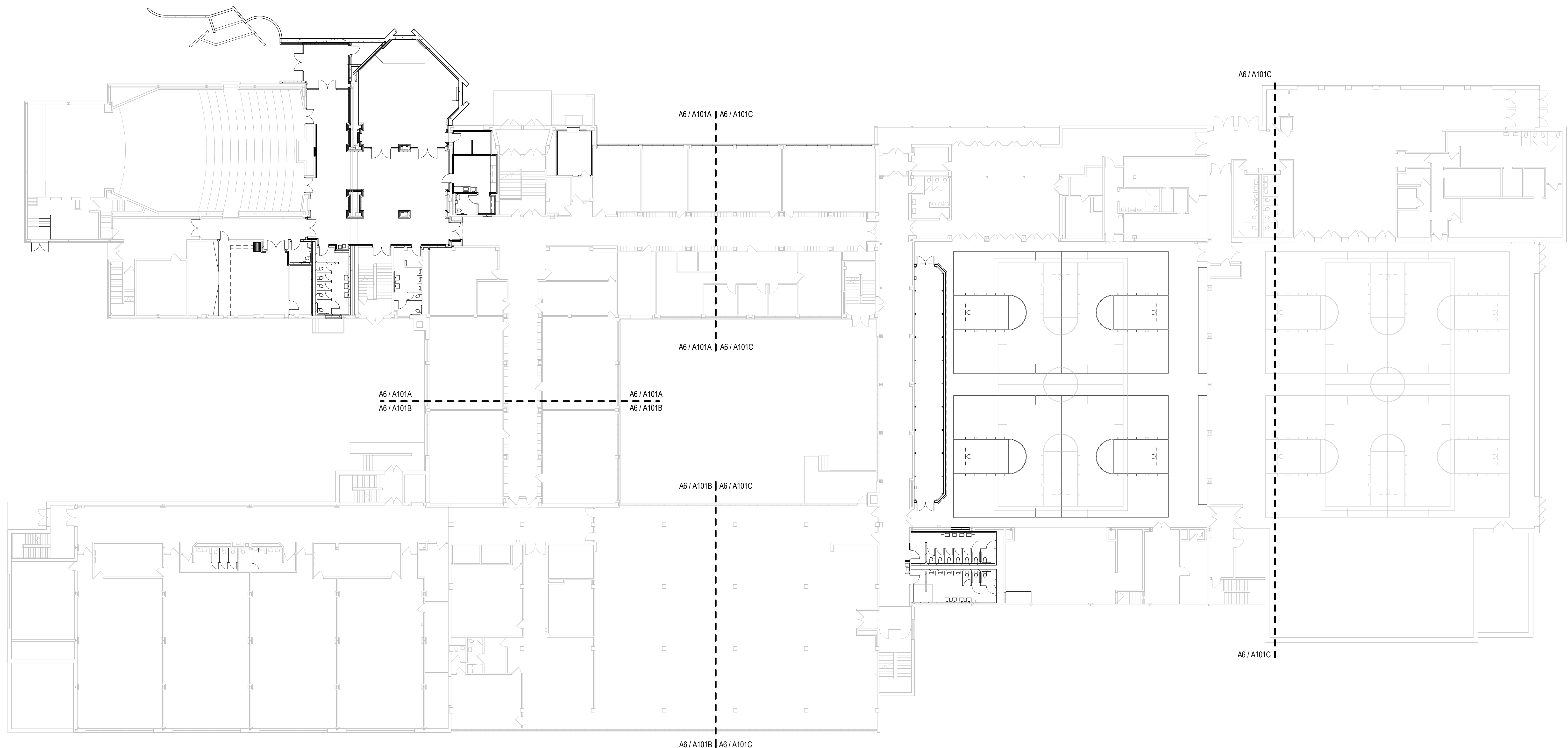

**A6** OVERALL GROUND FLOOR PLAN  
 1/16" = 1'-0"





**eppstein uhen : architects**  
 milwaukee 333 East Chicago Street  
 Milwaukee, Wisconsin 53202  
 tel 414 271 5350 fax 414 271 7794  
 madison 222 West Washington Ave, Suite 650  
 Madison, Wisconsin 53703  
 tel 608 442 5350 fax 608 442 6680



**YOUR CONSTRUCTION PARTNER**

**PROJECT INFORMATION**

**CATHOLIC  
 MEMORIAL HIGH  
 SCHOOL ADDITION  
 AND RENOVATIONS**

601 E College Ave.  
 Waukesha, WI 53186



**ISSUANCE AND REVISIONS**

**CITY OF WAUKESHA  
 PLAN COMMISSION  
 SUBMITTAL**

**REVISIONS**

#	DATE	DESCRIPTION

**KEY PLAN**

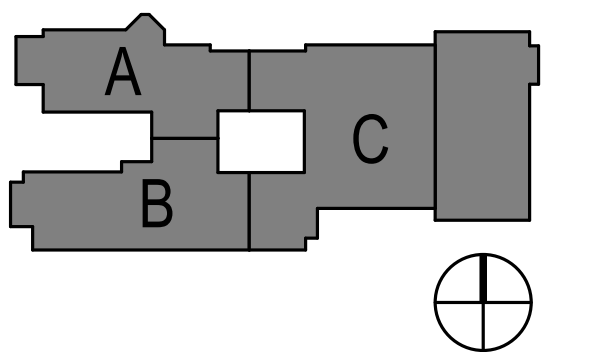

**SHEET INFORMATION**

PROJECT MANAGER	MJL
PROJECT NUMBER	311363-02
DATE	03/21/14

**OVERALL FIRST  
 FLOOR PLAN**

**A092**

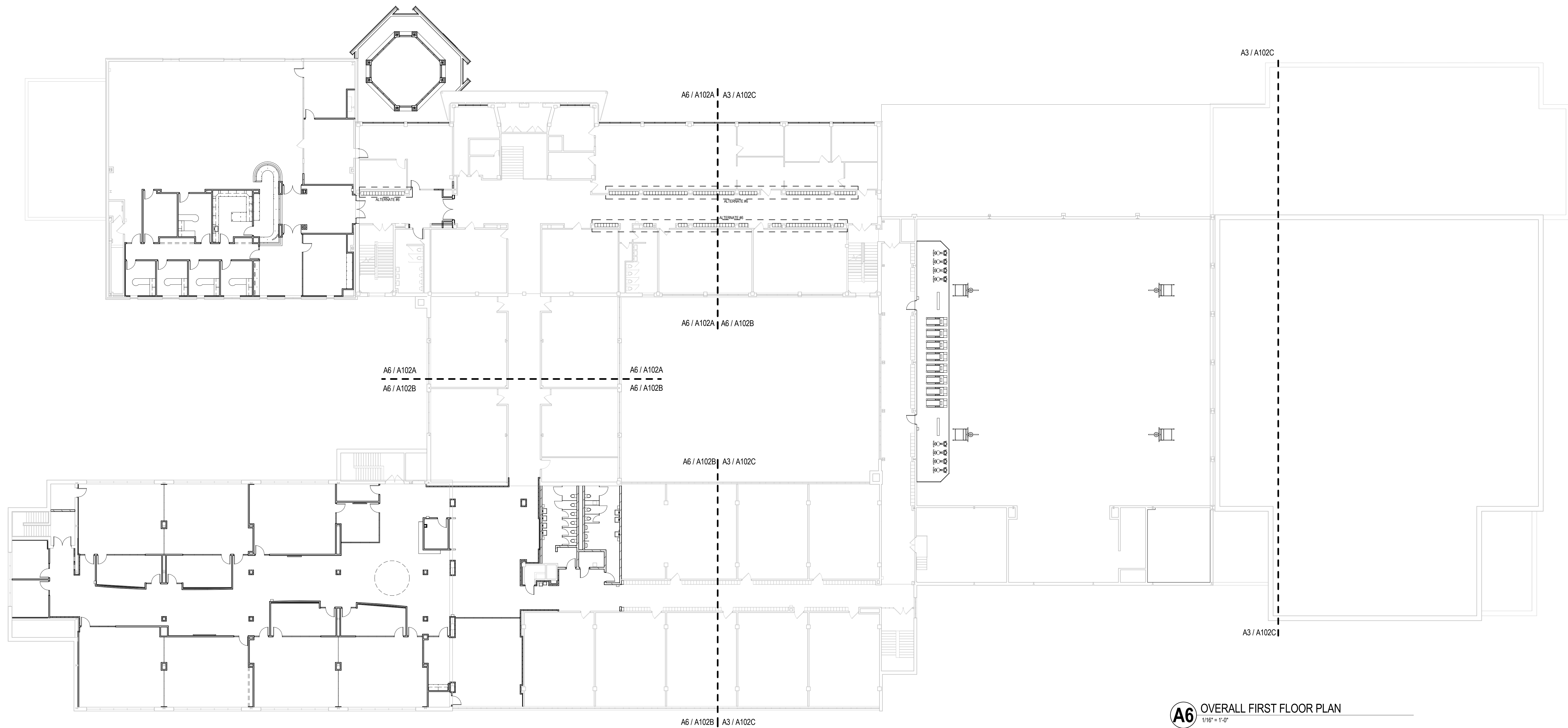

**A6** OVERALL FIRST FLOOR PLAN  
 1/16" = 1'-0"





**eppstein uhen : architects**  
 milwaukee 333 East Chicago Street  
 Milwaukee, Wisconsin 53202  
 tel 414 271 5350 fax 414 271 7794  
 madison 222 West Washington Ave, Suite 650  
 Madison, Wisconsin 53703  
 tel 608 442 5350 fax 608 442 6680



**YOUR CONSTRUCTION PARTNER**

PROJECT INFORMATION

**CATHOLIC  
 MEMORIAL HIGH  
 SCHOOL ADDITION  
 AND RENOVATIONS**

601 E College Ave.  
 Waukesha, WI 53186



ISSUANCE AND REVISIONS

**CITY OF WAUKESHA  
 PLAN COMMISSION  
 SUBMITTAL**

REVISIONS

#	DATE	DESCRIPTION

KEY PLAN

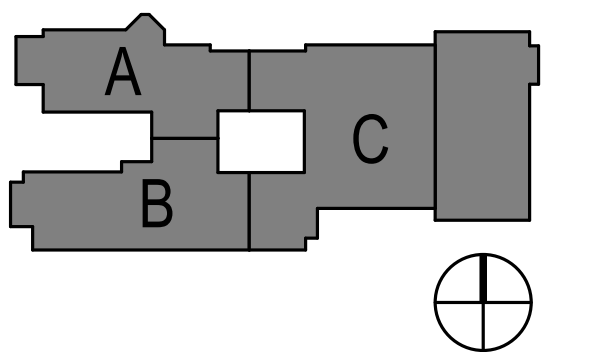

SHEET INFORMATION

PROJECT MANAGER	MJL
PROJECT NUMBER	311363-02
DATE	03/21/14

**OVERALL SECOND  
 FLOOR PLAN**

**A093**

© Eppstein Uhen Architects, Inc.

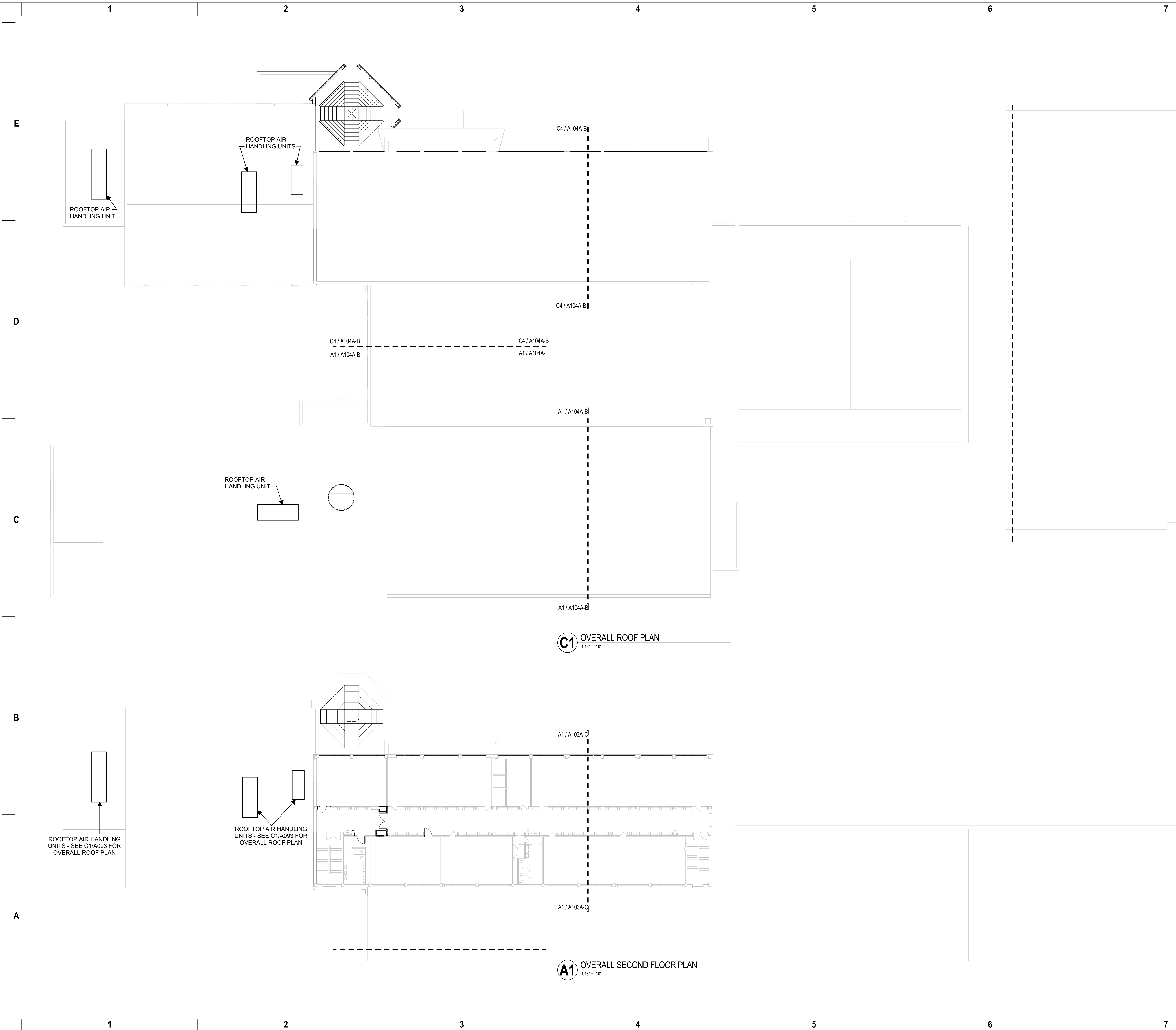

**C1** OVERALL ROOF PLAN  
 1/16" = 1'-0"

**A1** OVERALL SECOND FLOOR PLAN  
 1/16" = 1'-0"



1

2

3

4

5

6

7

E

D

C

B

A

**FLOOR PLAN NOTES**

**1. OTHER REFERENCES**  
 1A. SEE SHEET G100 FOR LIFE SAFETY INFORMATION AND WALL RATINGS.  
 1B. SEE SHEETS A000 AND A001 FOR PROPER ADA MOUNTING HEIGHTS OF BATHROOM AND KITCHEN ACCESSORIES AND FIXTURES.  
 1C. SEE SHEET A010 FOR WALL TYPE INFORMATION.

**2. DIMENSIONING - UNLESS NOTED OTHERWISE**  
 2A. EXTERIOR WALLS AT MASONRY ARE DIMENSIONED TO FACE OF BRICK. EXTERIOR WALLS AT METAL PANEL ARE DIMENSIONED TO EXTERIOR FACE OF STUD.  
 2B. ALL CONCRETE AND BLOCK WALLS ARE DIMENSIONED TO FACE OF WALL.  
 2C. ALL METAL STUD WALLS ARE DIMENSIONED TO FACE OF WALL.

**3. NOTES**  
 3A. LOCATE ALL DOOR JAMBS 4 INCHES FROM ADJACENT PERPENDICULAR WALL, UNLESS NOTED OTHERWISE.  
 3B. ALL CMU WALL TYPES TO BE M8A UNLESS NOTED OTHERWISE.  
 3C. ALL METAL STUD WALL TYPES TO BE S3A-S11 UNLESS NOTED OTHERWISE.



**eppstein uhen : architects**  
 milwaukee 333 East Chicago Street  
 Milwaukee, Wisconsin 53202  
 tel 414 271 5350 fax 414 271 7794  
 madison 222 West Washington Ave, Suite 650  
 Madison, Wisconsin 53703  
 tel 608 442 5350 fax 608 442 6680



**YOUR CONSTRUCTION PARTNER**

PROJECT INFORMATION

**CATHOLIC  
 MEMORIAL HIGH  
 SCHOOL ADDITION  
 AND RENOVATIONS**

601 E College Ave.  
 Waukesha, WI 53186



ISSUANCE AND REVISIONS

**CITY OF WAUKESHA  
 PLAN COMMISSION  
 SUBMITTAL**

REVISIONS

#	DATE	DESCRIPTION

KEY PLAN

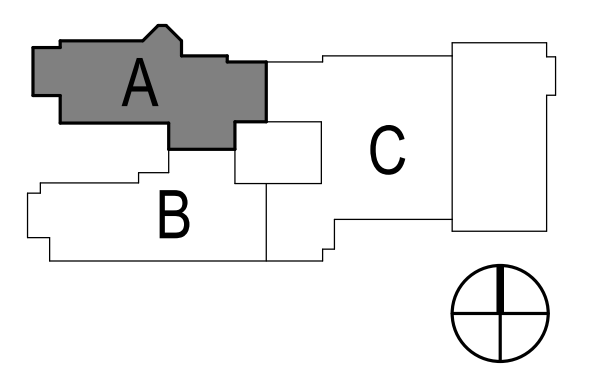

SHEET INFORMATION

PROJECT MANAGER M.J.L.  
 PROJECT NUMBER 311363-02  
 DATE 03/21/14

**LOWER LEVEL PLAN  
 - AREA A**

**A100A**

© Eppstein Uhen Architects, Inc.

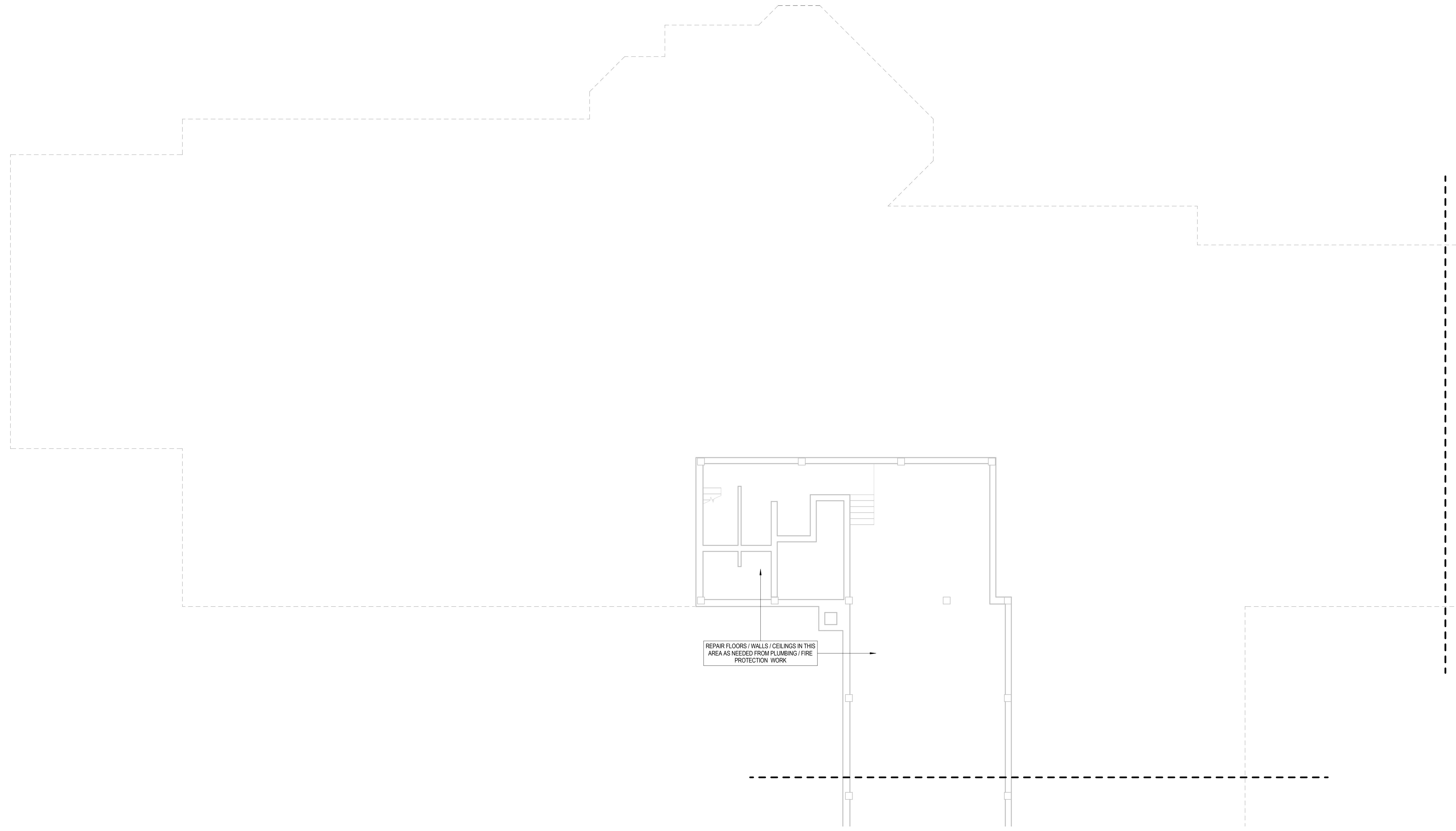

**A6** LOWER LEVEL PLAN - AREA A  
 1/8" = 1'-0"



1

2

3

4

5

6

7

E

D

C

B

A



ICE STORAGE TANKS AND MECHANICAL CHILLER - SEE SHEET C102.

**A6** LOWER LEVEL PLAN - AREA C  
1/8" = 1'-0"

**FLOOR PLAN NOTES**

**1. OTHER REFERENCES**  
 1A. SEE SHEET G100 FOR LIFE SAFETY INFORMATION AND WALL RATINGS.  
 1B. SEE SHEETS A000 AND A010 FOR PROPER ADA MOUNTING HEIGHTS OF BATHROOM AND KITCHEN ACCESSORIES AND FIXTURES.  
 1C. SEE SHEET A010 FOR WALL TYPE INFORMATION.

**2. DIMENSIONING - UNLESS NOTED OTHERWISE**  
 2A. EXTERIOR WALLS AT MASONRY ARE DIMENSIONED TO FACE OF BRICK.  
 2B. EXTERIOR WALLS AT METAL PANEL ARE DIMENSIONED TO EXTERIOR FACE OF STUD.  
 2C. ALL CONCRETE AND BLOCK WALLS ARE DIMENSIONED TO FACE OF WALL.  
 2D. ALL METAL STUD WALLS ARE DIMENSIONED TO FACE OF WALL.

**3. NOTES**  
 3A. LOCATE ALL DOOR JAMBS 4 INCHES FROM ADJACENT PERPENDICULAR WALL, UNLESS NOTED OTHERWISE.  
 3B. ALL CMU WALL TYPES TO BE M6A UNLESS NOTED OTHERWISE.  
 3C. ALL METAL STUD WALL TYPES TO BE S3A-S11 UNLESS NOTED OTHERWISE.



**eppstein uhen : architects**  
 milwaukee 333 East Chicago Street  
 Milwaukee, Wisconsin 53202  
 tel 414 271 5350 fax 414 271 7794  
 madison 222 West Washington Ave, Suite 650  
 Madison, Wisconsin 53703  
 tel 608 442 5350 fax 608 442 6680



**YOUR CONSTRUCTION PARTNER**

PROJECT INFORMATION

**CATHOLIC MEMORIAL HIGH SCHOOL ADDITION AND RENOVATIONS**

601 E College Ave.  
 Waukesha, WI 53186



ISSUANCE AND REVISIONS

**CITY OF WAUKESHA PLAN COMMISSION SUBMITTAL**

REVISIONS

#	DATE	DESCRIPTION

KEY PLAN

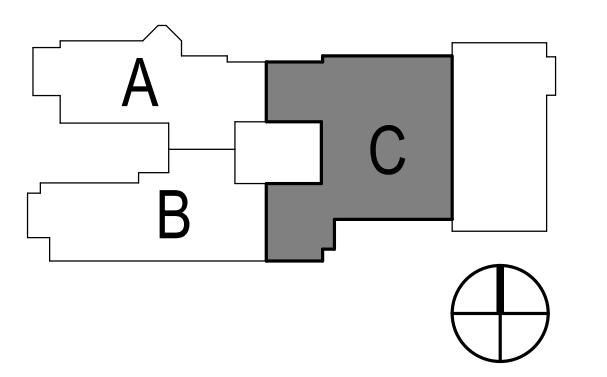

SHEET INFORMATION

PROJECT MANAGER	MJL
PROJECT NUMBER	311363-02
DATE	03/21/14

**LOWER LEVEL PLAN - AREA C**

**A100C**

© Eppstein Uhen Architects, Inc.





**eppstein uhen : architects**  
 milwaukee 333 East Chicago Street  
 Milwaukee, Wisconsin 53202  
 tel 414 271 5350 fax 414 271 7794  
 madison 222 West Washington Ave, Suite 650  
 Madison, Wisconsin 53703  
 tel 608 442 5350 fax 608 442 6880



**YOUR CONSTRUCTION PARTNER**

PROJECT INFORMATION

**CATHOLIC  
 MEMORIAL HIGH  
 SCHOOL ADDITION  
 AND RENOVATIONS**

601 E College Ave.  
 Waukesha, WI 53186



ISSUANCE AND REVISIONS

**CITY OF WAUKESHA  
 PLAN COMMISSION  
 SUBMITTAL**

REVISIONS

#	DATE	DESCRIPTION

KEY PLAN

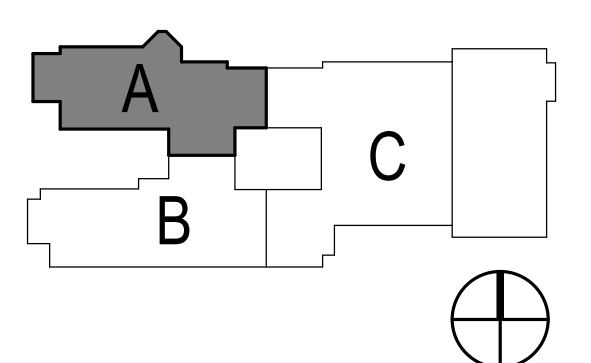

SHEET INFORMATION

PROJECT MANAGER M.J.L.  
 PROJECT NUMBER 311363-02  
 DATE 03/21/14

**GROUND FLOOR  
 PLAN - AREA A**

**A101A**

© Eppstein Uhen Architects, Inc.

**FLOOR PLAN NOTES**

- 1. OTHER REFERENCES**  
 1A. SEE SHEET G100 FOR LIFE SAFETY INFORMATION AND WALL RATINGS.  
 1B. SEE SHEETS A000 AND A020 FOR PROPER ADA COUNTING HEIGHTS OF BATHROOM AND KITCHEN ACCESSORIES AND FIXTURES.  
 1C. SEE SHEET A010 FOR WALL TYPE INFORMATION.
- 2. DIMENSIONING - UNLESS NOTED OTHERWISE**  
 2A. EXTERIOR WALLS AT MASONRY ARE DIMENSIONED TO FACE OF BRICK. EXTERIOR WALLS AT METAL PANEL ARE DIMENSIONED TO EXTERIOR FACE OF STUD.  
 2B. ALL CONCRETE AND BLOCK WALLS ARE DIMENSIONED TO FACE OF WALL.  
 2C. ALL METAL STUD WALLS ARE DIMENSIONED TO FACE OF WALL.
- 3. NOTES**  
 3A. LOCATE ALL DOOR JAMBS 4 INCHES FROM ADJACENT PERPENDICULAR WALL, UNLESS NOTED OTHERWISE.  
 3B. ALL CMU WALL TYPES TO BE BMA UNLESS NOTED OTHERWISE.  
 3C. ALL METAL STUD WALL TYPES TO BE S2&S11 UNLESS NOTED OTHERWISE.

**KEYNOTES PER SHEET**

- 0303-02 INFILL EXISTING OPENING IN CONCRETE FLOOR SLAB AT FORMER STALL URINAL LOCATIONS  
 0843-01 ALUMINUM-FRAMED STOREFRONT GLAZING SYSTEM

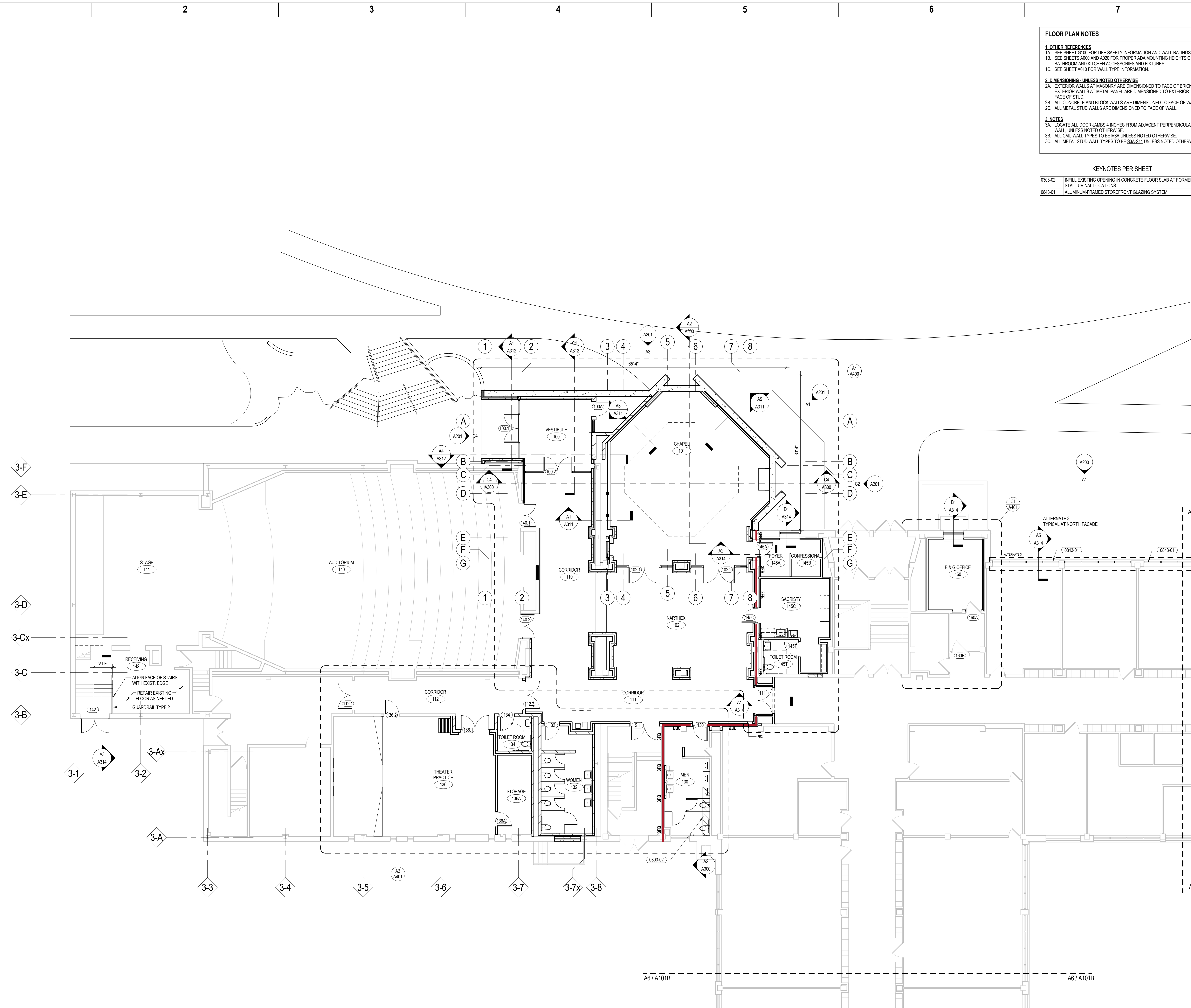

**A6** GROUND FLOOR PLAN - AREA A  
 1/8" = 1'-0"



1

2

3

4

5

6

7

E

D

C

B

A

**FLOOR PLAN NOTES**

**1. OTHER REFERENCES**  
 1A. SEE SHEET G100 FOR LIFE SAFETY INFORMATION AND WALL RATINGS.  
 1B. SEE SHEETS A000 AND A020 FOR PROPER ADA MOUNTING HEIGHTS OF BATHROOM AND KITCHEN ACCESSORIES AND FIXTURES.  
 1C. SEE SHEET A010 FOR WALL TYPE INFORMATION.

**2. DIMENSIONING - UNLESS NOTED OTHERWISE**  
 2A. EXTERIOR WALLS AT MASONRY ARE DIMENSIONED TO FACE OF BRICK. EXTERIOR WALLS AT METAL PANEL ARE DIMENSIONED TO EXTERIOR FACE OF STUD.  
 2B. ALL CONCRETE AND BLOCK WALLS ARE DIMENSIONED TO FACE OF WALL.  
 2C. ALL METAL STUD WALLS ARE DIMENSIONED TO FACE OF WALL.

**3. NOTES**  
 3A. LOCATE ALL DOOR JAMBS 4 INCHES FROM ADJACENT PERPENDICULAR WALL, UNLESS NOTED OTHERWISE.  
 3B. ALL CMU WALL TYPES TO BE MBA UNLESS NOTED OTHERWISE.  
 3C. ALL METAL STUD WALL TYPES TO BE S2AS11 UNLESS NOTED OTHERWISE.



**eppstein uhen : architects**  
 milwaukee 333 East Chicago Street  
 Milwaukee, Wisconsin 53202  
 tel 414 271 5350 fax 414 271 7794  
 madison 222 West Washington Ave, Suite 650  
 Madison, Wisconsin 53703  
 tel 608 442 5350 fax 608 442 6680



**YOUR CONSTRUCTION PARTNER**

PROJECT INFORMATION

**CATHOLIC  
 MEMORIAL HIGH  
 SCHOOL ADDITION  
 AND RENOVATIONS**

601 E College Ave.  
 Waukesha, WI 53186

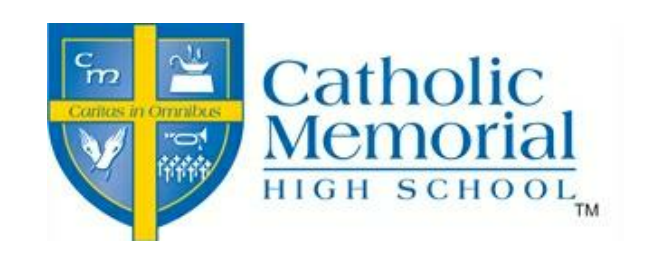

ISSUANCE AND REVISIONS

**CITY OF WAUKESHA  
 PLAN COMMISSION  
 SUBMITTAL**

REVISIONS

#	DATE	DESCRIPTION

KEY PLAN

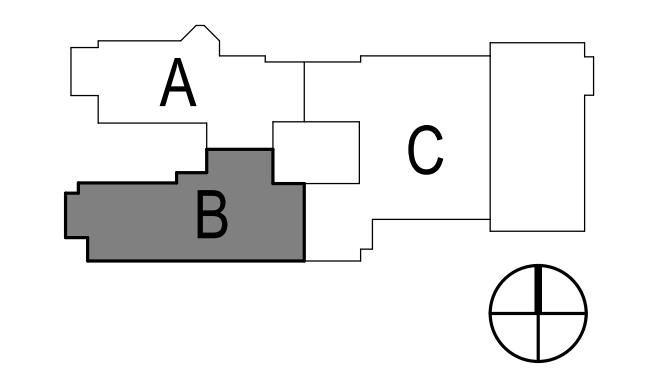

SHEET INFORMATION

PROJECT MANAGER	MJL
PROJECT NUMBER	311363-02
DATE	03/21/14

**GROUND FLOOR  
 PLAN - AREA B**

**A101B**

© Eppstein Uhen Architects, Inc.

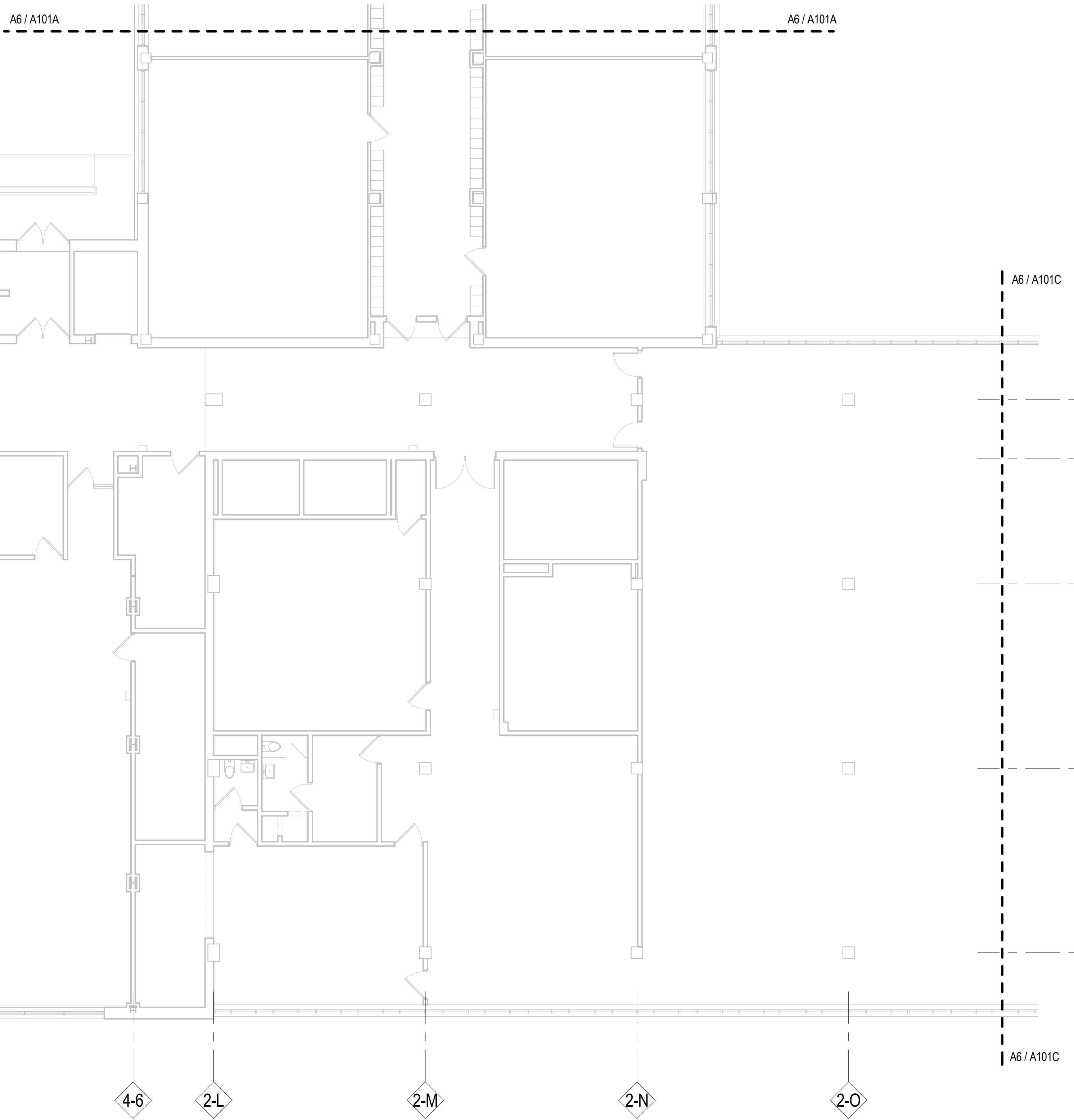

**A6** GROUND FLOOR PLAN - AREA B  
 1/8" = 1'-0"



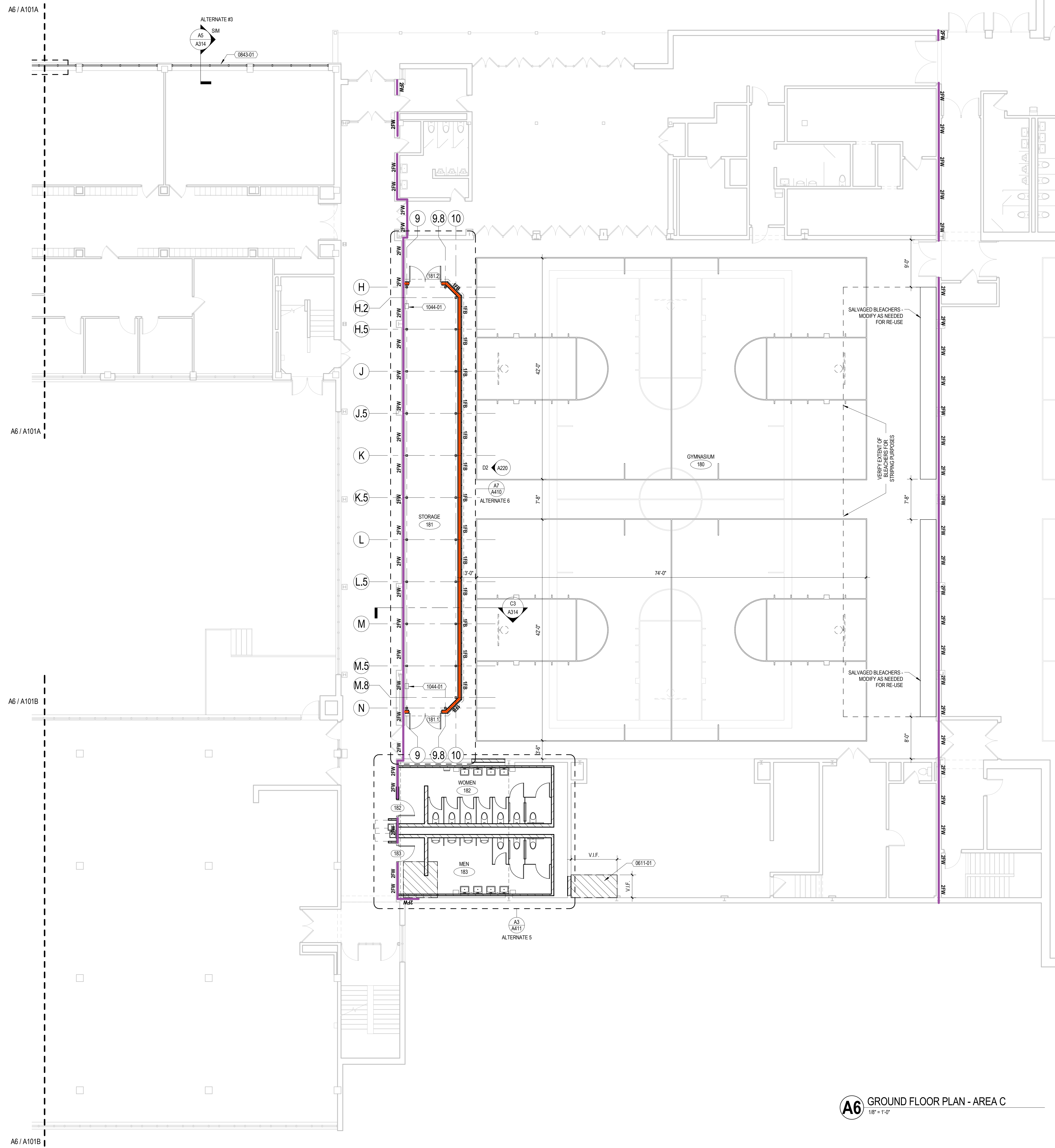

**FLOOR PLAN NOTES**

**1. OTHER REFERENCES**  
 1A. SEE SHEET G100 FOR LIFE SAFETY INFORMATION AND WALL RATINGS.  
 1B. SEE SHEETS A000 AND A020 FOR PROPER ADA MOUNTING HEIGHTS OF BATHROOM AND KITCHEN ACCESSORIES AND FIXTURES.  
 1C. SEE SHEET A010 FOR WALL TYPE INFORMATION.

**2. DIMENSIONING - UNLESS NOTED OTHERWISE**  
 2A. EXTERIOR WALLS AT MASONRY ARE DIMENSIONED TO FACE OF BRICK. EXTERIOR WALLS AT METAL PANEL ARE DIMENSIONED TO EXTERIOR FACE OF STUD.  
 2B. ALL CONCRETE AND BLOCK WALLS ARE DIMENSIONED TO FACE OF WALL.  
 2C. ALL METAL STUD WALLS ARE DIMENSIONED TO FACE OF WALL.

**3. NOTES**  
 3A. LOCATE ALL DOOR JAMBS 4 INCHES FROM ADJACENT PERPENDICULAR WALL, UNLESS NOTED OTHERWISE.  
 3B. ALL CMU WALL TYPES TO BE 800, UNLESS NOTED OTHERWISE.  
 3C. ALL METAL STUD WALL TYPES TO BE SWS11 UNLESS NOTED OTHERWISE.

**KEYNOTES PER SHEET**

0611-01	INFILL PORTION OF EXISTING OPENING IN STAGE PLATFORM TO MATCH EXISTING CONSTRUCTION.
0843-01	ALUMINUM FRAMED STOREFRONT GLAZING SYSTEM
1044-01	FIRE EXTINGUISHER - WALL MOUNTED



**eppstein uhen : architects**  
 milwaukee 333 East Chicago Street  
 Milwaukee, Wisconsin 53202  
 tel 414 271 5350 fax 414 271 7794  
 madison 222 West Washington Av. Suite 650  
 Madison, Wisconsin 53703  
 tel 608 442 5350 fax 608 442 6680



**YOUR CONSTRUCTION PARTNER**

**PROJECT INFORMATION**  
**CATHOLIC MEMORIAL HIGH SCHOOL ADDITION AND RENOVATIONS**

601 E College Ave.  
 Waukesha, WI 53186



ISSUANCE AND REVISIONS

**CITY OF WAUKESHA PLAN COMMISSION SUBMITTAL**

**REVISIONS**

#	DATE	DESCRIPTION
---	------	-------------

**KEY PLAN**

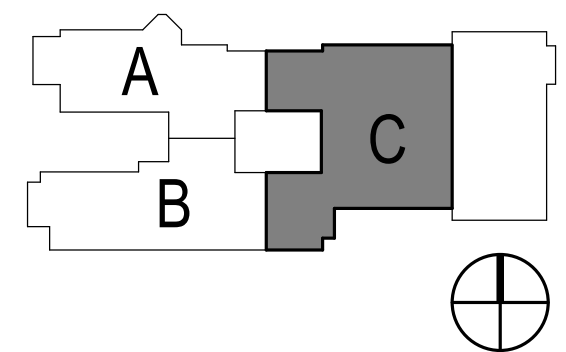

**SHEET INFORMATION**

PROJECT MANAGER	MJL
PROJECT NUMBER	311363-02
DATE	03/21/14

**GROUND FLOOR PLAN - AREA C**

**A101C**

© Eppstein Uhen Architects, Inc.

**A6** GROUND FLOOR PLAN - AREA C  
 1/8" = 1'-0"





**eppstein uhen : architects**  
 milwaukee 333 East Chicago Street  
 Milwaukee, Wisconsin 53202  
 tel 414 271 5350 fax 414 271 7794  
 madison 222 West Washington Ave, Suite 650  
 Madison, Wisconsin 53703  
 tel 608 442 5350 fax 608 442 6680



**YOUR CONSTRUCTION PARTNER**

**PROJECT INFORMATION**  
**CATHOLIC MEMORIAL HIGH SCHOOL ADDITION AND RENOVATIONS**

601 E College Ave.  
 Waukesha, WI 53186



ISSUANCE AND REVISIONS

**CITY OF WAUKESHA PLAN COMMISSION SUBMITTAL**

**REVISIONS**

#	DATE	DESCRIPTION

**KEY PLAN**

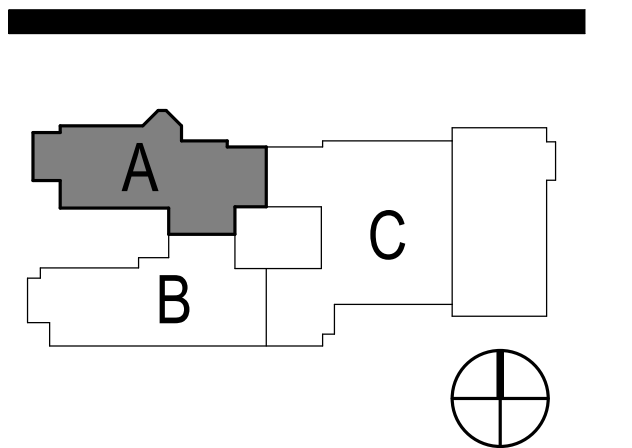

**SHEET INFORMATION**

PROJECT MANAGER M.J.L.  
 PROJECT NUMBER 311363-02  
 DATE 03/21/14

**FIRST FLOOR PLAN - AREA A**

**A102A**

© Eppstein Uhen Architects, Inc.

**FLOOR PLAN NOTES**

- OTHER REFERENCES**
  - SEE SHEET G100 FOR LIFE SAFETY INFORMATION AND WALL RATINGS.
  - SEE SHEETS A000 AND A200 FOR PROPER ADA MOUNTING HEIGHTS OF BATHROOM AND KITCHEN ACCESSORIES AND FIXTURES.
  - SEE SHEET A010 FOR WALL TYPE INFORMATION.
- DIMENSIONING - UNLESS NOTED OTHERWISE**
  - EXTERIOR WALLS AT MASONRY ARE DIMENSIONED TO FACE OF BRICK. EXTERIOR WALLS AT METAL PANEL ARE DIMENSIONED TO EXTERIOR FACE OF STUD.
  - ALL CONCRETE AND BLOCK WALLS ARE DIMENSIONED TO FACE OF WALL.
  - ALL METAL STUD WALLS ARE DIMENSIONED TO FACE OF WALL.
- NOTES**
  - LOCATE ALL DOOR JAMBS 4 INCHES FROM ADJACENT PERPENDICULAR WALL, UNLESS NOTED OTHERWISE.
  - ALL CMU WALL TYPES TO BE M8A UNLESS NOTED OTHERWISE.
  - ALL METAL STUD WALL TYPES TO BE S2AS11 UNLESS NOTED OTHERWISE.

**KEYNOTES PER SHEET**

0103	ALIGN METAL STUD CENTER WITH WINDOW MULLION CENTER
0303-01	INFILL EXISTING OPENING IN CONCRETE FLOOR SLAB - SEE STRUCTURAL DRAWINGS.
0422-03	TOOTH-IN CMU INFILL AT REMOVED DOOR AND FRAME
0795-03	INTERIOR EXPANSION JOINT
0843-01	ALUMINUM-FRAMED STOREFRONT GLAZING SYSTEM
0901-01	PATCH FLOOR TO MATCH ADJACENT EXISTING

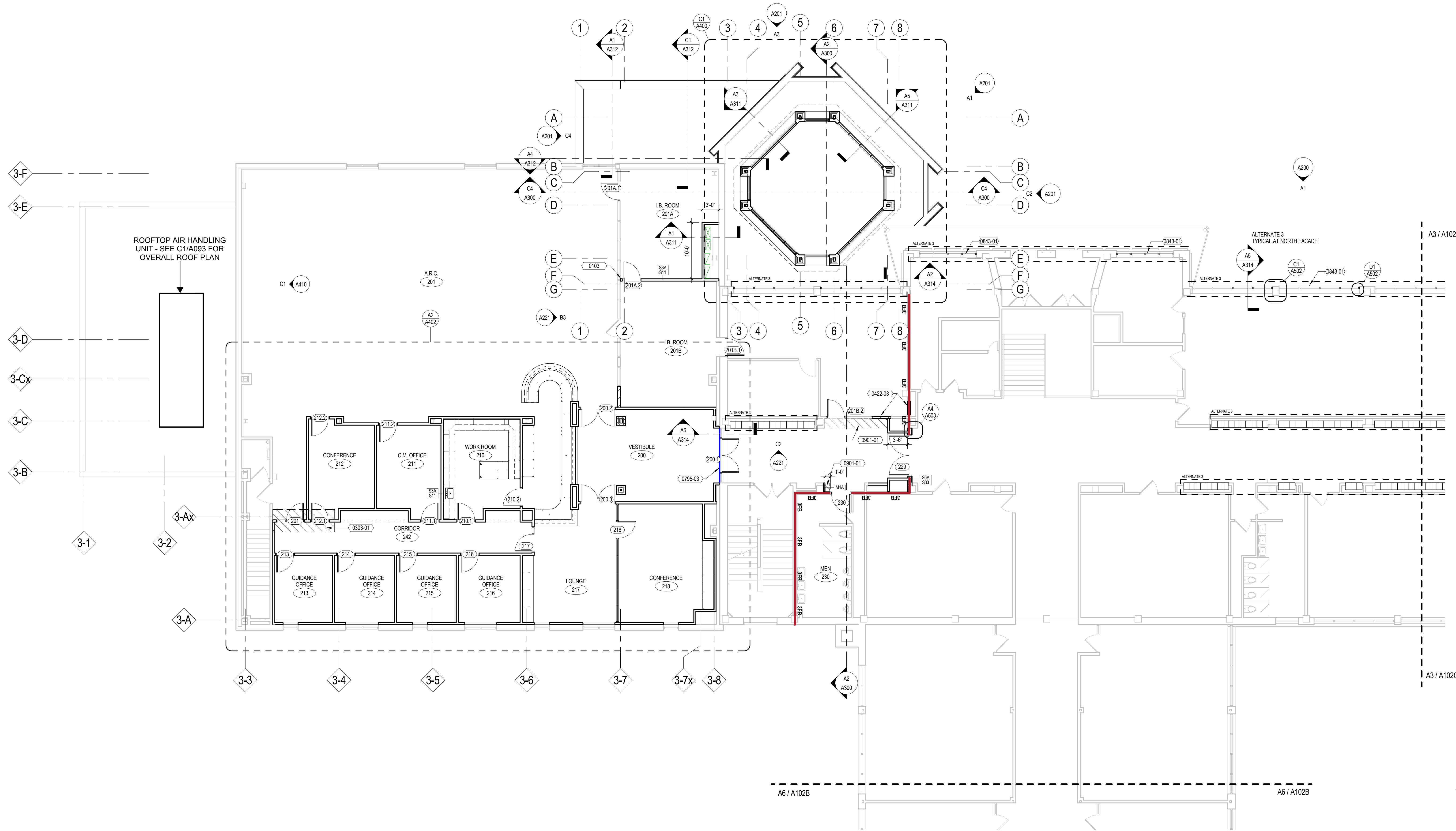

**A6** FIRST FLOOR PLAN - AREA A  
 1/8" = 1'-0"





**eppstein uhen : architects**  
 milwaukee 333 East Chicago Street  
 Milwaukee, Wisconsin 53202  
 tel 414 271 5350 fax 414 271 7794  
 madison 222 West Washington Ave. Suite 650  
 Madison, Wisconsin 53703  
 tel 608 442 5350 fax 608 442 6880



**YOUR CONSTRUCTION PARTNER**

PROJECT INFORMATION  
**CATHOLIC  
 MEMORIAL HIGH  
 SCHOOL ADDITION  
 AND RENOVATIONS**

601 E College Ave.  
 Waukesha, WI 53186



ISSUANCE AND REVISIONS

**CITY OF WAUKESHA  
 PLAN COMMISSION  
 SUBMITTAL**

REVISIONS

#	DATE	DESCRIPTION

KEY PLAN

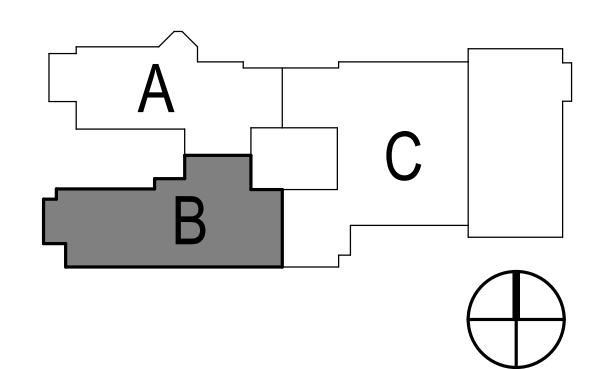

SHEET INFORMATION

PROJECT MANAGER M.J.L.  
 PROJECT NUMBER 311363-02  
 DATE 03/21/14

FIRST FLOOR PLAN - AREA B

**A102B**

© Eppstein Uhen Architects, Inc.

**FLOOR PLAN NOTES**

**1. OTHER REFERENCES**  
 1A. SEE SHEET G100 FOR LIFE SAFETY INFORMATION AND WALL RATINGS.  
 1B. SEE SHEETS A000 AND A020 FOR PROPER ADA MOUNTING HEIGHTS OF BATHROOM AND KITCHEN ACCESSORIES AND FIXTURES.  
 1C. SEE SHEET A010 FOR WALL TYPE INFORMATION.

**2. DIMENSIONING - UNLESS NOTED OTHERWISE**  
 2A. EXTERIOR WALLS AT MASONRY ARE DIMENSIONED TO FACE OF BRICK. EXTERIOR WALLS AT METAL PANEL ARE DIMENSIONED TO EXTERIOR FACE OF STUD.  
 2B. ALL CONCRETE AND BLOCK WALLS ARE DIMENSIONED TO FACE OF WALL.  
 2C. ALL METAL STUD WALLS ARE DIMENSIONED TO FACE OF WALL.

**3. NOTES**  
 3A. LOCATE ALL DOOR JAMBS 4 INCHES FROM ADJACENT PERPENDICULAR WALL, UNLESS NOTED OTHERWISE.  
 3B. ALL CMU WALL TYPES TO BE M8A UNLESS NOTED OTHERWISE.  
 3C. ALL METAL STUD WALL TYPES TO BE S2AS11 UNLESS NOTED OTHERWISE.

**KEYNOTES PER SHEET**

0101	ALIGN FINISHES FLUSH
0103	ALIGN METAL STUD CENTER WITH WINDOW MULLION CENTER
0303-02	INFILL EXISTING OPENING IN CONCRETE FLOOR SLAB AT FORMER STALL URINAL LOCATIONS
0303-03	INFILL EXISTING OPENINGS IN CONCRETE FLOOR SLAB AT FORMER PLUMBING CHASE LOCATIONS
0795-03	INTERIOR EXPANSION JOINT
1044-01	FIRE EXTINGUISHER - WALL MOUNTED
1044-02	FIRE EXTINGUISHER - SEMI RECESSED CABINET
C1010-02	BRICK VENEER, AIR SPACE, 5/8" GLASS MAT EXTERIOR GYPSUM BOARD SHEATHING, 3-5/8" METAL STUDS @ 16" O.C.
C1010-04	BRICK VENEER ANCHORED TO EXISTING STRUCTURE

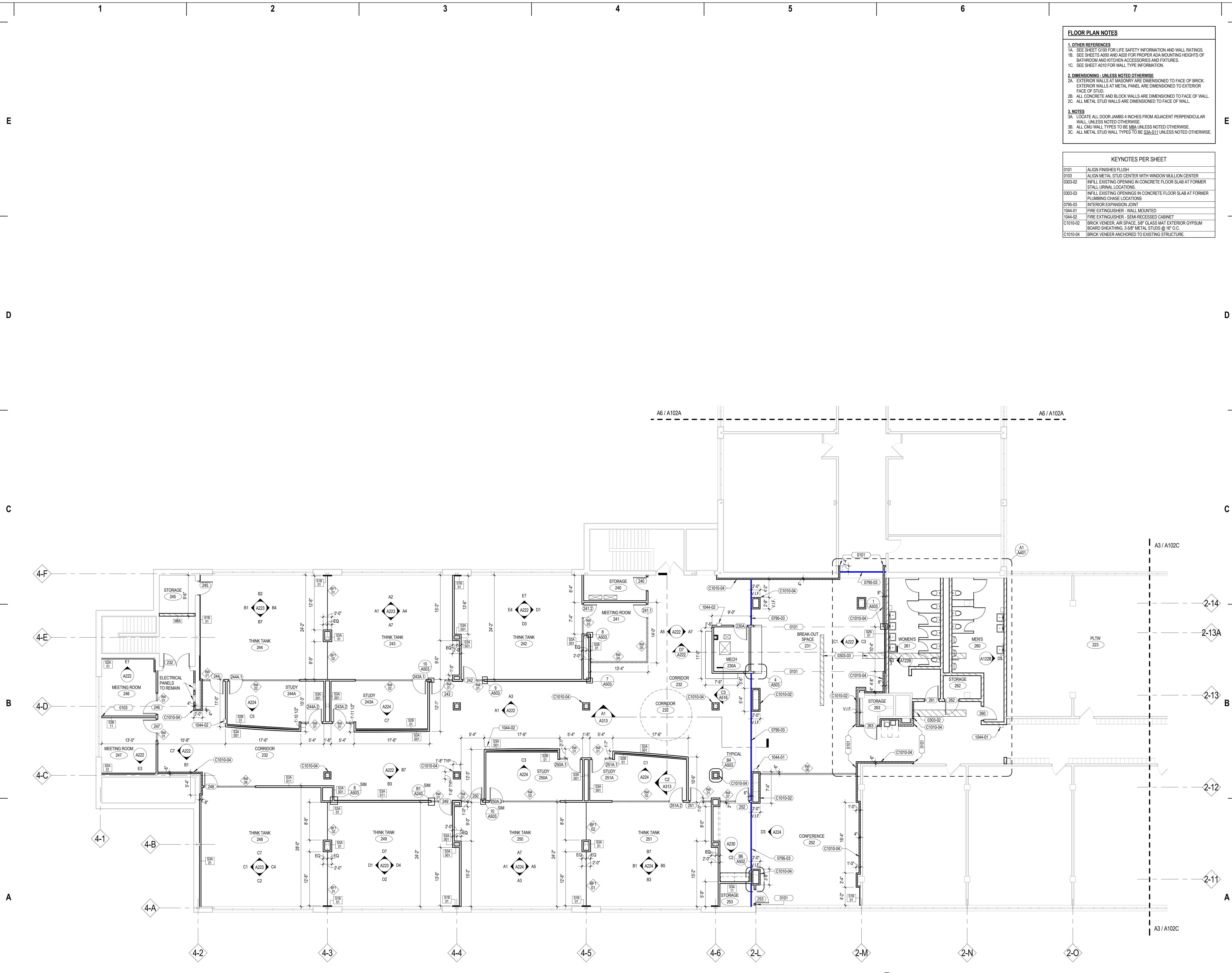

**A6** FIRST FLOOR PLAN - AREA B  
 1/8" = 1'-0"



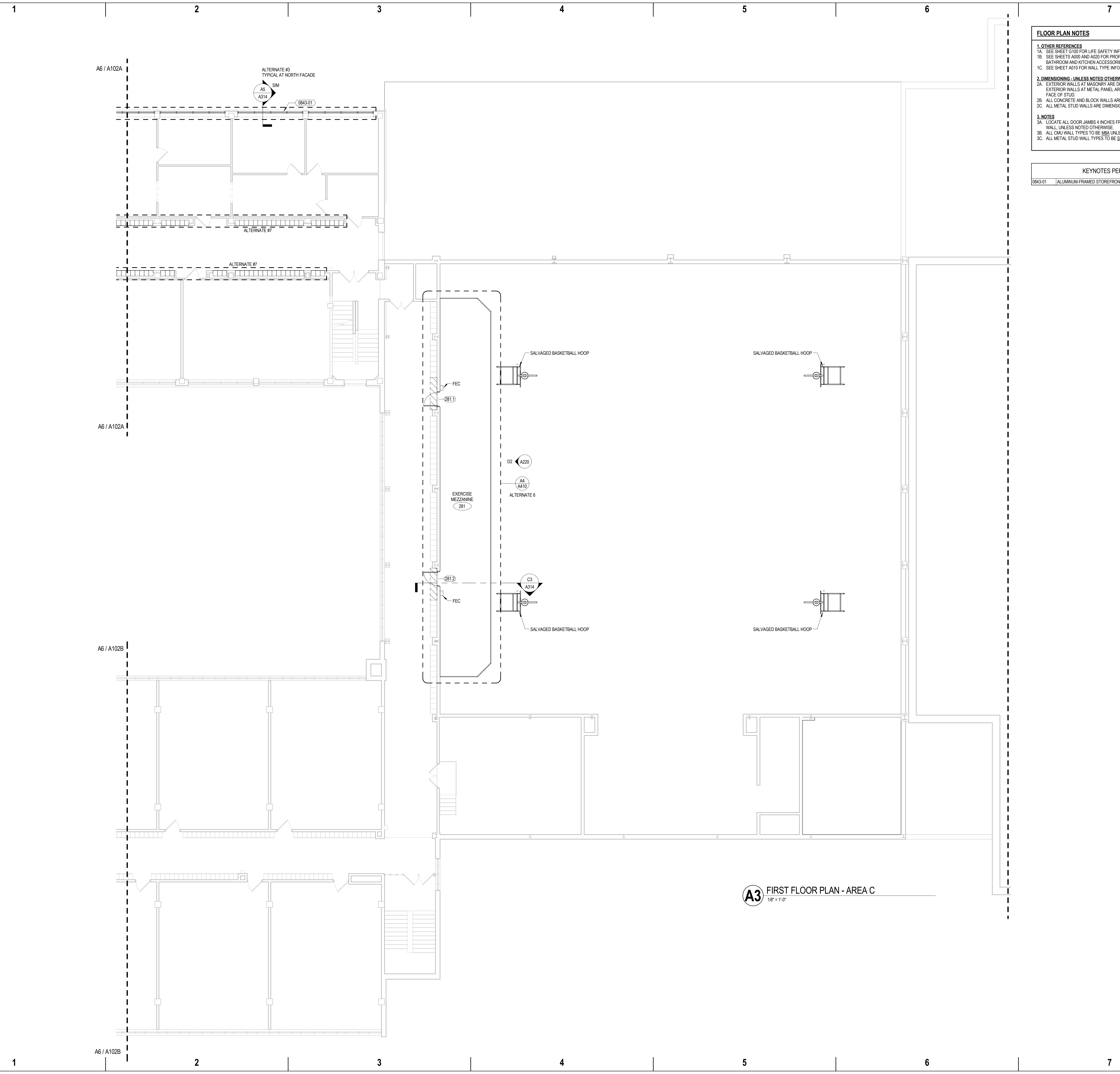

**FLOOR PLAN NOTES**

**1. OTHER REFERENCES**  
 1A. SEE SHEET G100 FOR LIFE SAFETY INFORMATION AND WALL RATINGS.  
 1B. SEE SHEETS A200 AND A220 FOR PROPER ADA MOUNTING HEIGHTS OF BATHROOM AND KITCHEN ACCESSORIES AND FIXTURES.  
 1C. SEE SHEET A010 FOR WALL TYPE INFORMATION.

**2. DIMENSIONING - UNLESS NOTED OTHERWISE**  
 2A. EXTERIOR WALLS AT MASONRY ARE DIMENSIONED TO FACE OF BRICK. EXTERIOR WALLS AT METAL PANEL ARE DIMENSIONED TO EXTERIOR FACE OF STUD.  
 2B. ALL CONCRETE AND BLOCK WALLS ARE DIMENSIONED TO FACE OF WALL.  
 2C. ALL METAL STUD WALLS ARE DIMENSIONED TO FACE OF WALL.

**3. NOTES**  
 3A. LOCATE ALL DOOR JAMBS 4 INCHES FROM ADJACENT PERPENDICULAR WALL, UNLESS NOTED OTHERWISE.  
 3B. ALL CMU WALL TYPES TO BE M8A UNLESS NOTED OTHERWISE.  
 3C. ALL METAL STUD WALL TYPES TO BE S38-S11 UNLESS NOTED OTHERWISE.

**KEYNOTES PER SHEET**

0843-01	ALUMINUM-FRAMED STOREFRONT GLAZING SYSTEM
---------	---

**eppstein uhen : architects**  
 milwaukee 333 East Chicago Street  
 Milwaukee, Wisconsin 53202  
 tel 414 271 5350 fax 414 271 7794  
 madison 222 West Washington Ave. Suite 650  
 Madison, Wisconsin 53703  
 tel 608 442 5350 fax 608 442 6680

**MOORE**  
 CONSTRUCTION SERVICES

**YOUR CONSTRUCTION PARTNER**

PROJECT INFORMATION

**CATHOLIC MEMORIAL HIGH SCHOOL ADDITION AND RENOVATIONS**

601 E College Ave.  
 Waukesha, WI 53186

**Catholic Memorial HIGH SCHOOL**

ISSUANCE AND REVISIONS

**CITY OF WAUKESHA PLAN COMMISSION SUBMITTAL**

**REVISIONS**

#	DATE	DESCRIPTION

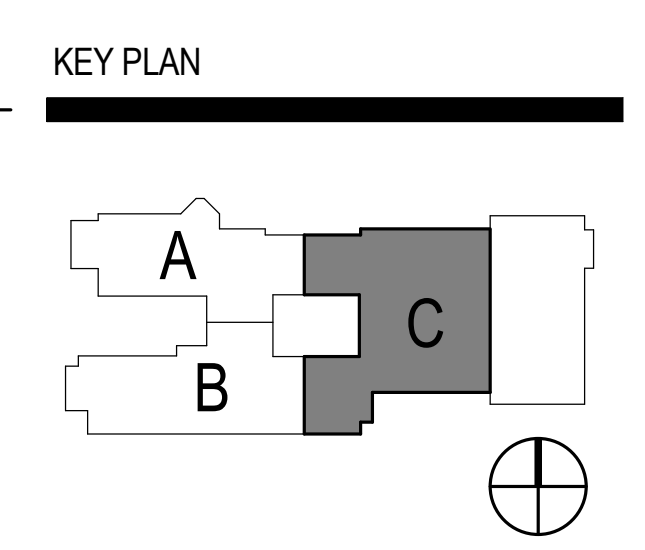

**SHEET INFORMATION**

PROJECT MANAGER M.J.L.  
 PROJECT NUMBER 311363-02  
 DATE 03/21/14

**FIRST FLOOR PLAN - AREA C**

**A102C**

© Eppstein Uhen Architects, Inc.

**A3** FIRST FLOOR PLAN - AREA C  
 1/8" = 1'-0"



1 2 3 4 5 6 7

E

D

C

B

A

FLOOR PLAN NOTES	
<b>1. OTHER REFERENCES</b>	
1A.	SEE SHEET G100 FOR LIFE SAFETY INFORMATION AND WALL RATINGS.
1B.	SEE SHEETS A200 AND A201 FOR PROPER ADA MOUNTING HEIGHTS OF BATHROOM AND KITCHEN ACCESSORIES AND FIXTURES.
1C.	SEE SHEET A010 FOR WALL TYPE INFORMATION.
<b>2. DIMENSIONING - UNLESS NOTED OTHERWISE</b>	
2A.	EXTERIOR WALLS AT MASONRY ARE DIMENSIONED TO FACE OF BRICK. EXTERIOR WALLS AT METAL PANEL ARE DIMENSIONED TO EXTERIOR FACE OF STUD.
2B.	ALL CONCRETE AND BLOCK WALLS ARE DIMENSIONED TO FACE OF WALL.
2C.	ALL METAL STUD WALLS ARE DIMENSIONED TO FACE OF WALL.
<b>3. NOTES</b>	
3A.	LOCATE ALL DOOR JAMBS 4 INCHES FROM ADJACENT PERPENDICULAR WALL, UNLESS NOTED OTHERWISE.
3B.	ALL CMU WALL TYPES TO BE 1804 UNLESS NOTED OTHERWISE.
3C.	ALL METAL STUD WALL TYPES TO BE S3A-S11 UNLESS NOTED OTHERWISE.
KEYNOTES PER SHEET	
0422-03	TOOTH-IN CMU INFILL AT REMOVED DOOR AND FRAME
0843-01	ALUMINUM-FRAMED STOREFRONT GLAZING SYSTEM
0901-01	PATCH FLOOR TO MATCH ADJACENT EXISTING



**eppstein uhen : architects**  
 milwaukee 333 East Chicago Street  
 Milwaukee, Wisconsin 53202  
 tel 414 271 5350 fax 414 271 7794  
 madison 222 West Washington Ave, Suite 650  
 Madison, Wisconsin 53703  
 tel 608 442 5350 fax 608 442 6680



**YOUR CONSTRUCTION PARTNER**  
 PROJECT INFORMATION  
**CATHOLIC MEMORIAL HIGH SCHOOL ADDITION AND RENOVATIONS**

601 E College Ave.  
 Waukesha, WI 53186



ISSUANCE AND REVISIONS  
**CITY OF WAUKESHA PLAN COMMISSION SUBMITTAL**

**REVISIONS**

#	DATE	DESCRIPTION

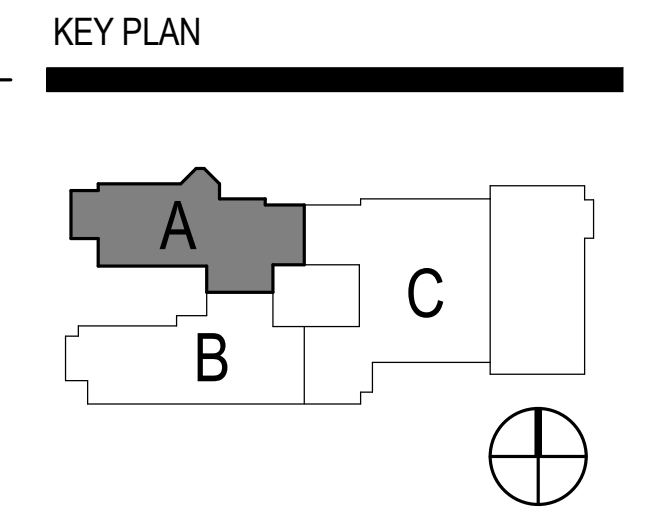

SHEET INFORMATION

PROJECT MANAGER	MJL
PROJECT NUMBER	311363-02
DATE	03/21/14

**SECOND FLOOR PLAN - AREA A - C**

**A103A-C**  
 © Eppstein Uhen Architects, Inc.

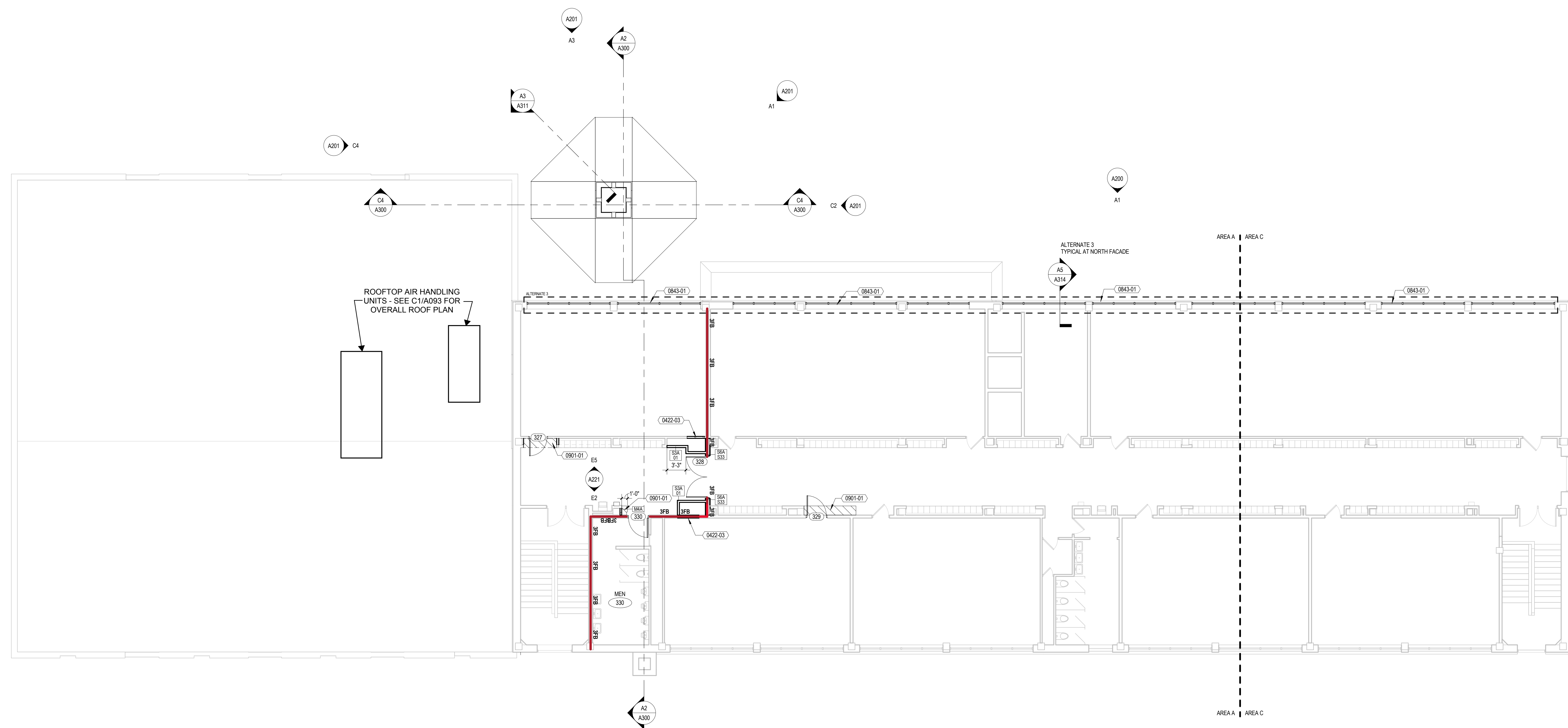

**A1** SECOND FLOOR PLAN - AREA A - C  
 1/8" = 1'-0"

1 2 3 4 5 6 7



1

2

3

4

5

6

7

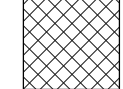
ROOF PLAN NOTES	
<b>1. KEY</b>	
	= TAPERED INSULATION, 1/4" RISE PER 12" RUN MINIMUM
+/- .XX"	= HEIGHT OF TAPERED INSULATION (NOT INCLUDING MINIMUM INSULATION PROVIDED OVER ROOF DECK)
KEYNOTES PER SHEET	
0302-02	PRECAST PANEL JOINT
0743-02	MCM PANEL JOINT
B3010-01	EPDM MEMBRANE, MINIMUM 4" POLYISOCYANURATE RIGID INSULATION, METAL COMPOSITE ROOF DECK AND STEEL STRUCTURE, TAPERED POLYISOCYANURATE RIGID INSULATION CRICKETS WHERE INDICATED ON ROOF PLAN.



**eppstein uhen : architects**  
 milwaukee 333 East Chicago Street  
 Milwaukee, Wisconsin 53202  
 tel 414 271 5350 fax 414 271 7794  
 madison 222 West Washington Ave, Suite 650  
 Madison, Wisconsin 53703  
 tel 608 442 5350 fax 608 442 6680



**YOUR CONSTRUCTION PARTNER**  
 PROJECT INFORMATION

**CATHOLIC  
 MEMORIAL HIGH SCHOOL  
 ADDITION  
 AND RENOVATIONS**

601 E College Ave.  
 Waukesha, WI 53186



ISSUANCE AND REVISIONS  
**CITY OF WAUKESHA  
 PLAN COMMISSION  
 SUBMITTAL**

REVISIONS

#	DATE	DESCRIPTION

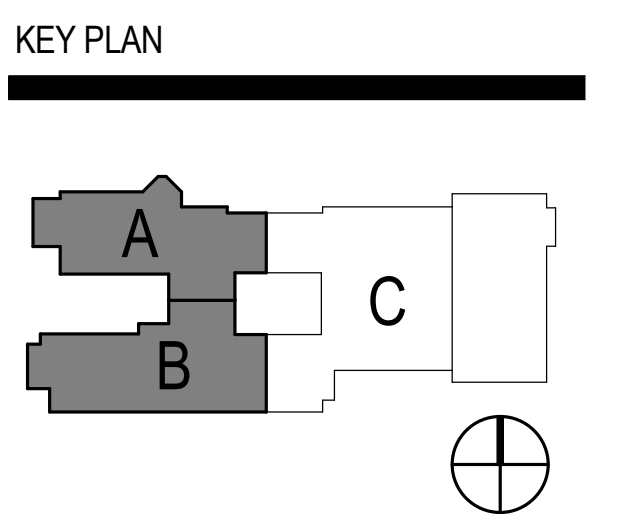

SHEET INFORMATION

PROJECT MANAGER	MJL
PROJECT NUMBER	311363-02
DATE	03/21/14

ROOF PLAN - AREA  
 A-B

**A104A-B**

© Eppstein Uhen Architects, Inc.

E

D

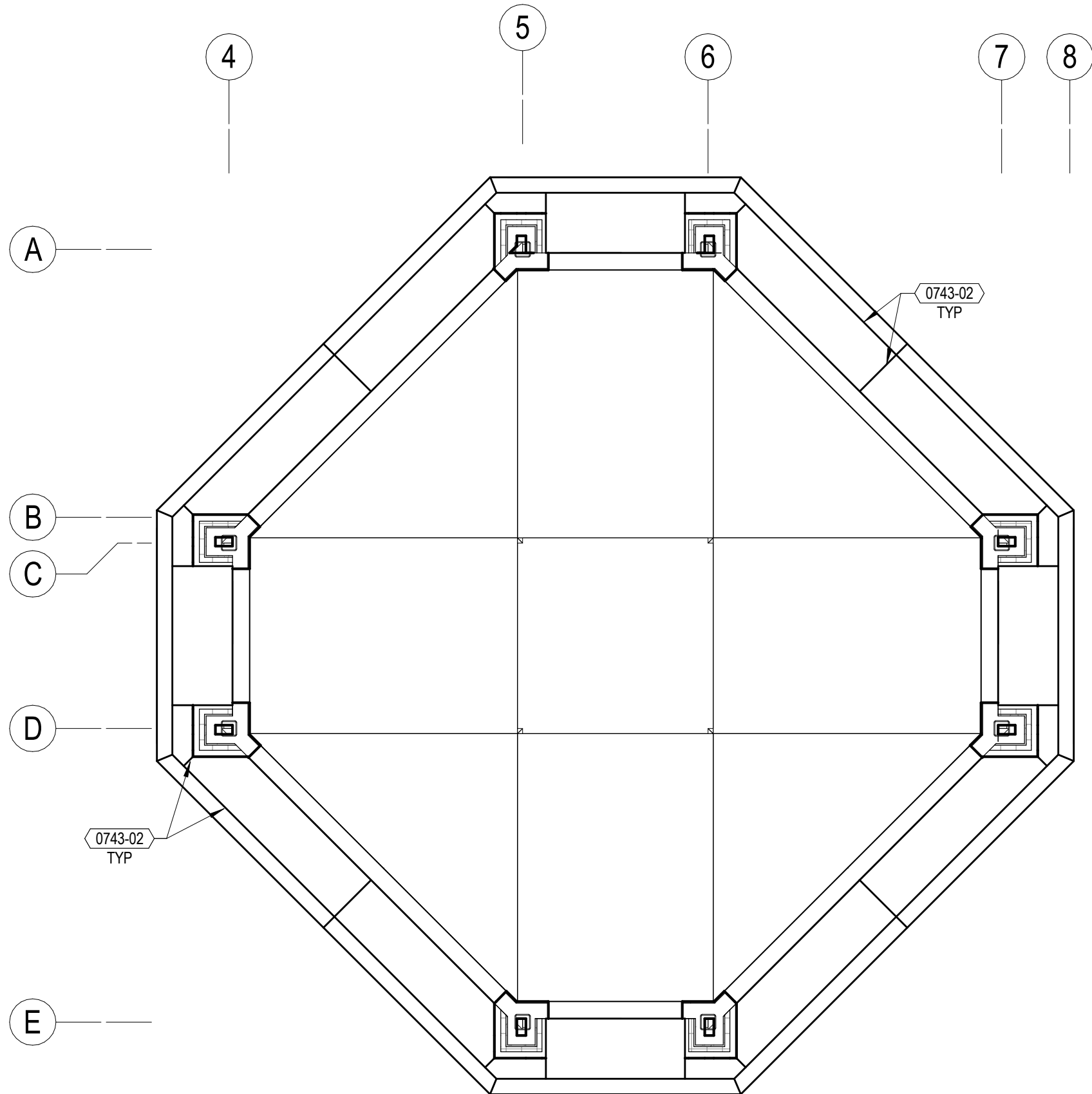

**C1** CHAPEL ROOF SOFFIT PLAN  
 1/4" = 1'-0"

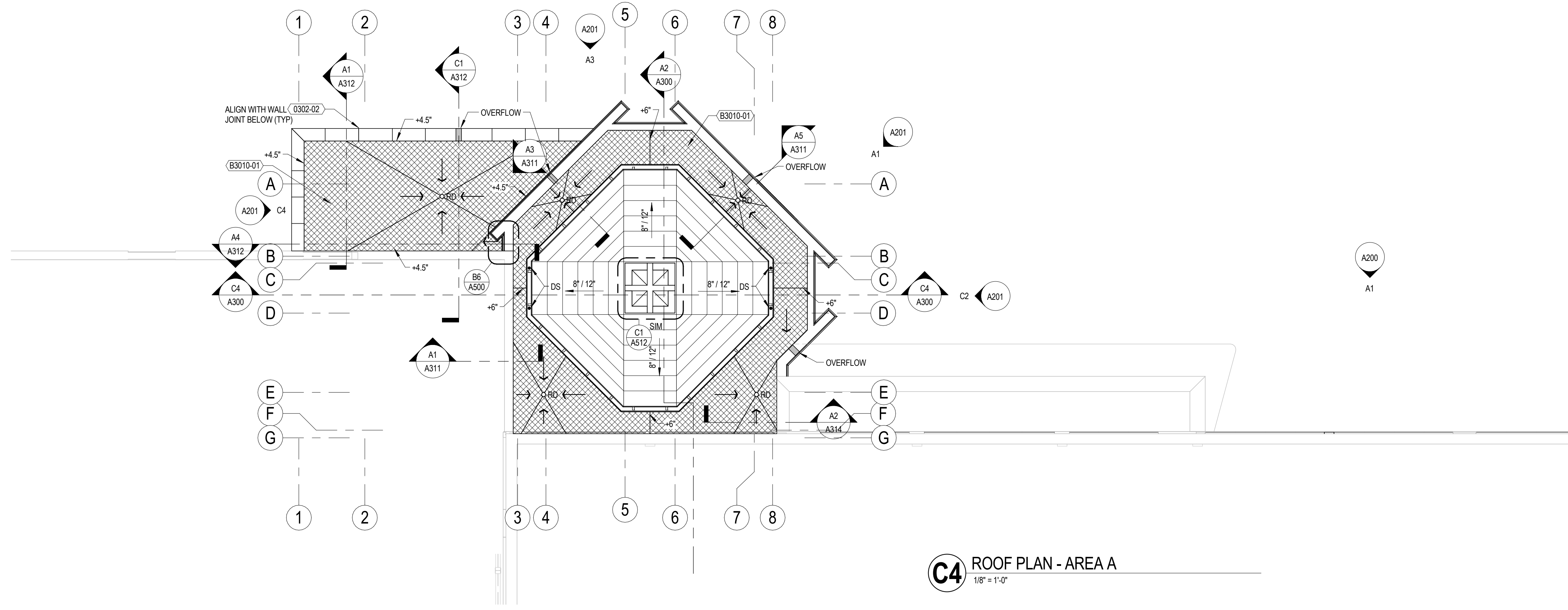

**C4** ROOF PLAN - AREA A  
 1/8" = 1'-0"

C

B

A

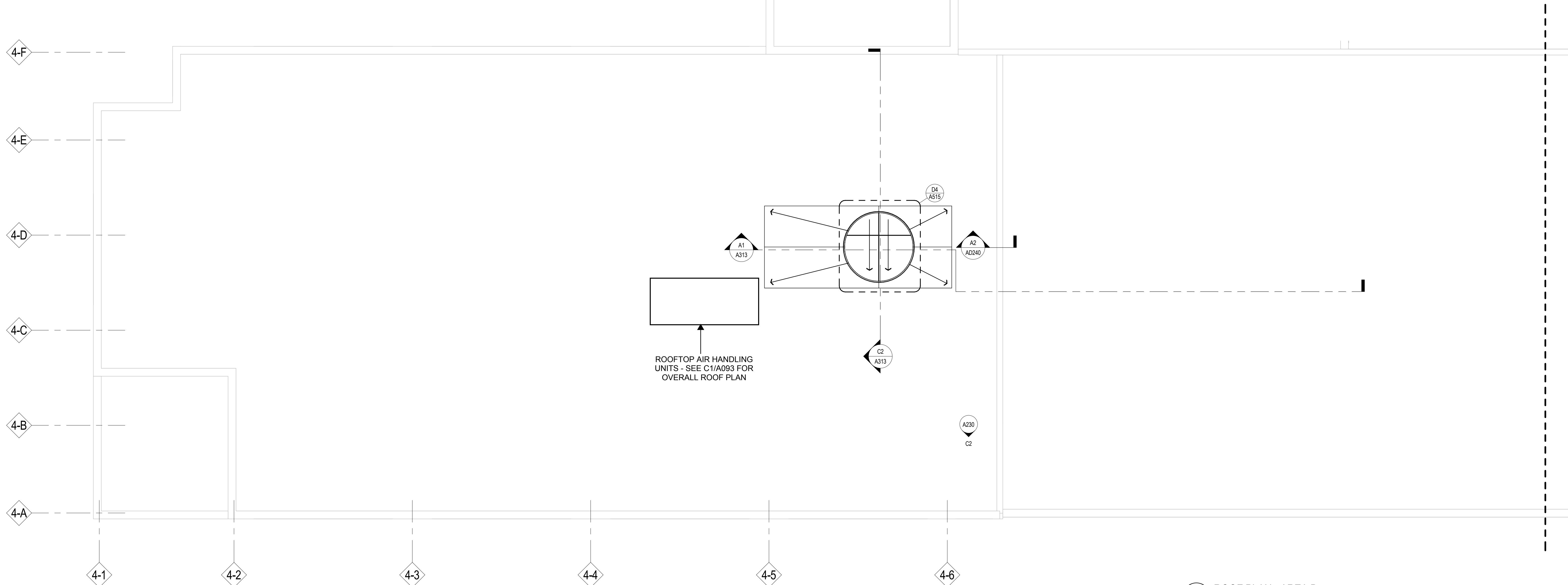

**A1** ROOF PLAN - AREA B  
 1/8" = 1'-0"

1

2

3

4

5

6

7



#	DATE	DESCRIPTION

PROJECT MANAGER	MJL
PROJECT NUMBER	311363-02
DATE	03/21/14

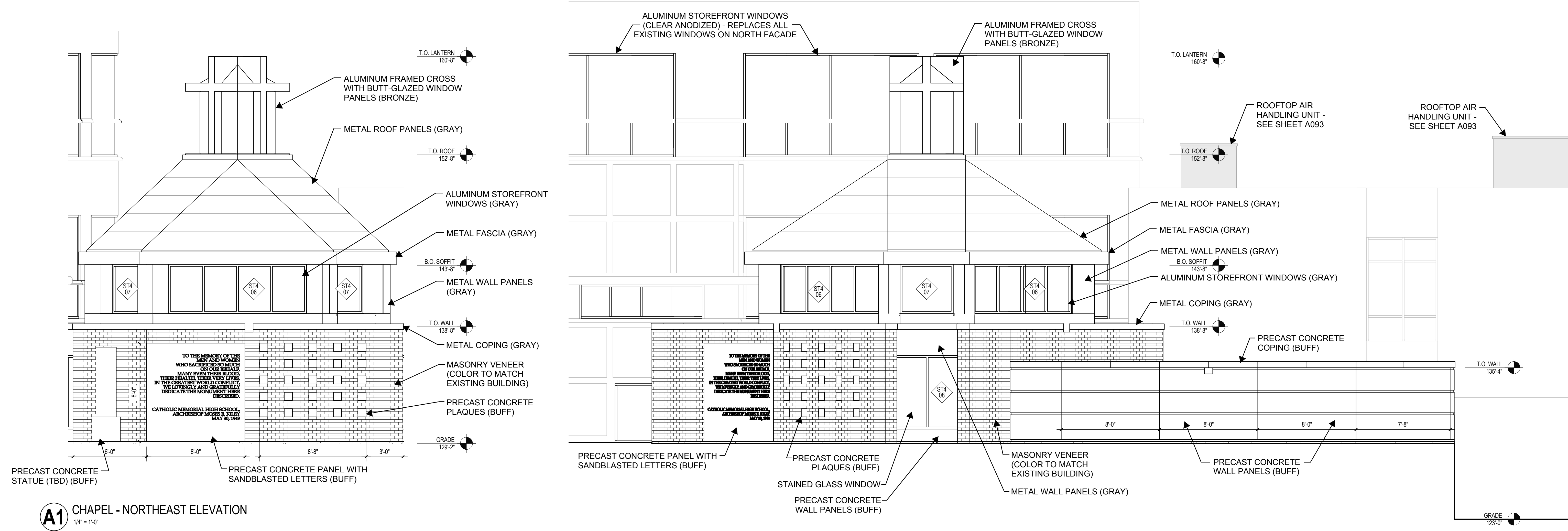
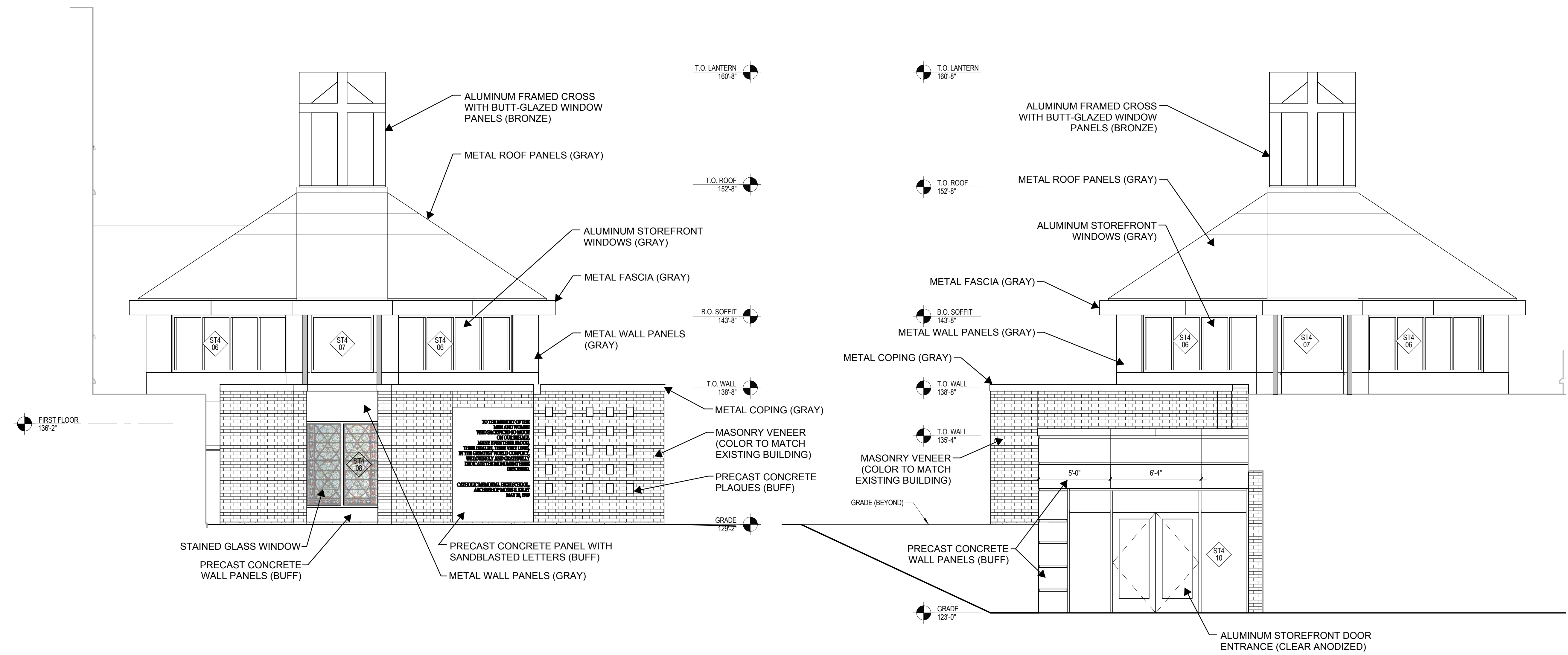





**eppstein uhen : architects**  
 milwaukee 333 East Chicago Street  
 Milwaukee, Wisconsin 53202  
 tel 414 271 5350 fax 414 271 7794  
 madison 222 West Washington Ave, Suite 650  
 Madison, Wisconsin 53703  
 tel 608 442 5350 fax 608 442 6880



**YOUR CONSTRUCTION PARTNER**

PROJECT INFORMATION

**CATHOLIC  
 MEMORIAL HIGH  
 SCHOOL ADDITION  
 AND RENOVATIONS**

601 E College Ave.  
 Waukesha, WI 53186



ISSUANCE AND REVISIONS

**CITY OF WAUKESHA  
 PLAN COMMISSION  
 SUBMITTAL**

**REVISIONS**

#	DATE	DESCRIPTION

KEY PLAN

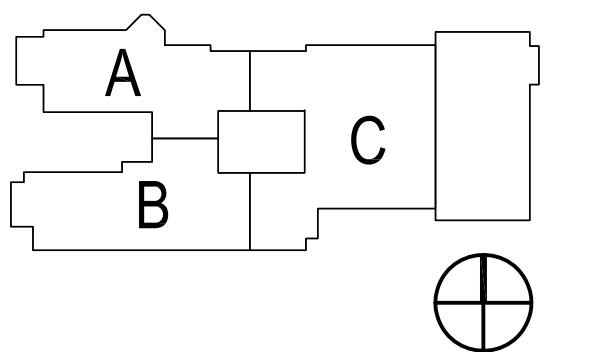

SHEET INFORMATION

PROJECT MANAGER	GWS
PROJECT NUMBER	311363-02
DATE	03/21/14

SITE PLAN

**E010**

© Eppstein Uhen Architects, Inc.

E  
D  
C  
B  
A

1 2 3 4 5 6 7

1 2 3 4 5 6 7

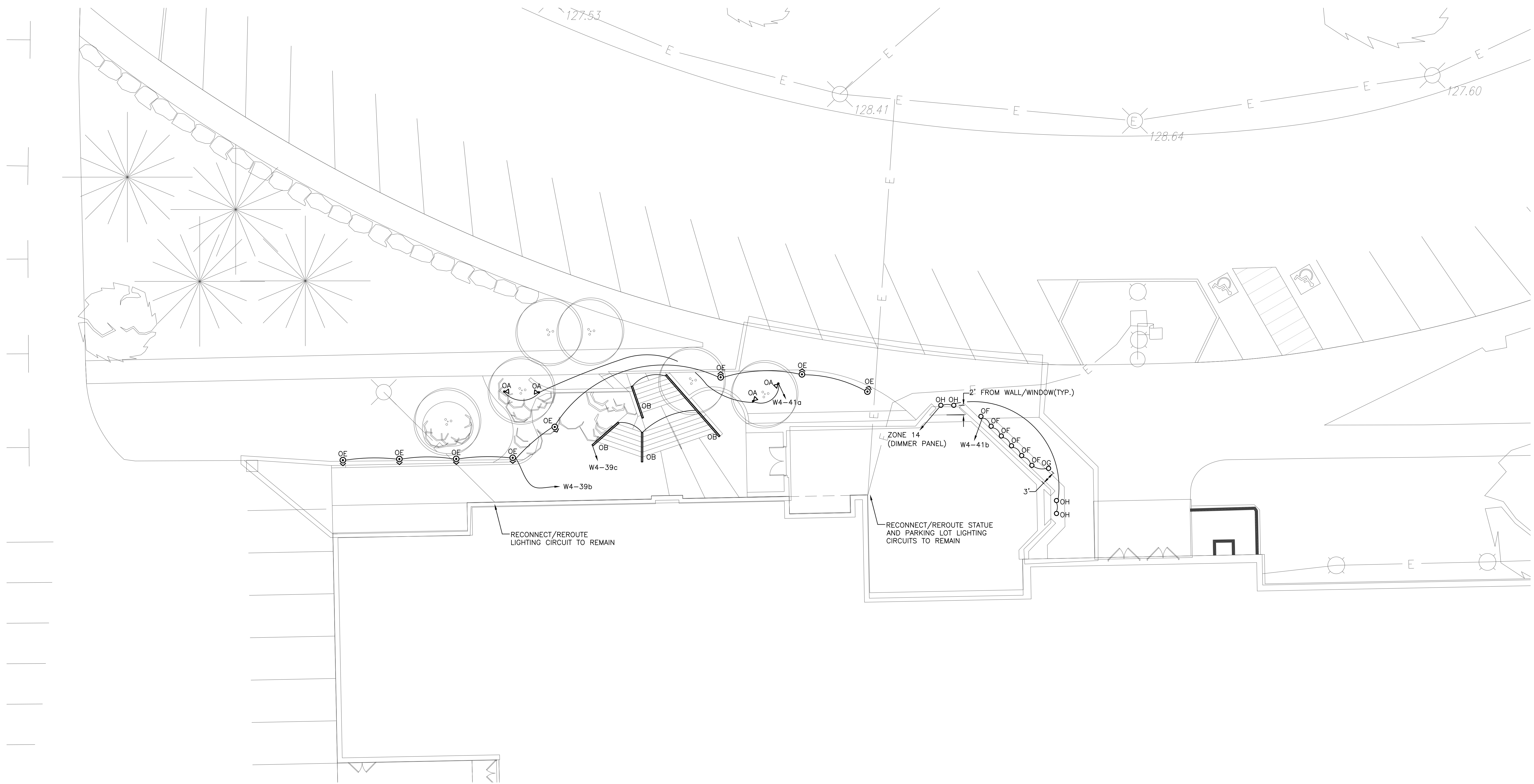

**E1 SITE PLAN**  
 1" = 10'-0"

H:\PROJECTS\2013\Catholic Memorial High School\E010 - Electrical Site Plan.dwg, 3/21/14 9:12:38 AM