

1  
A2.1  
PROPOSED NORTH ELEVATION  
3/16" = 1'-0"

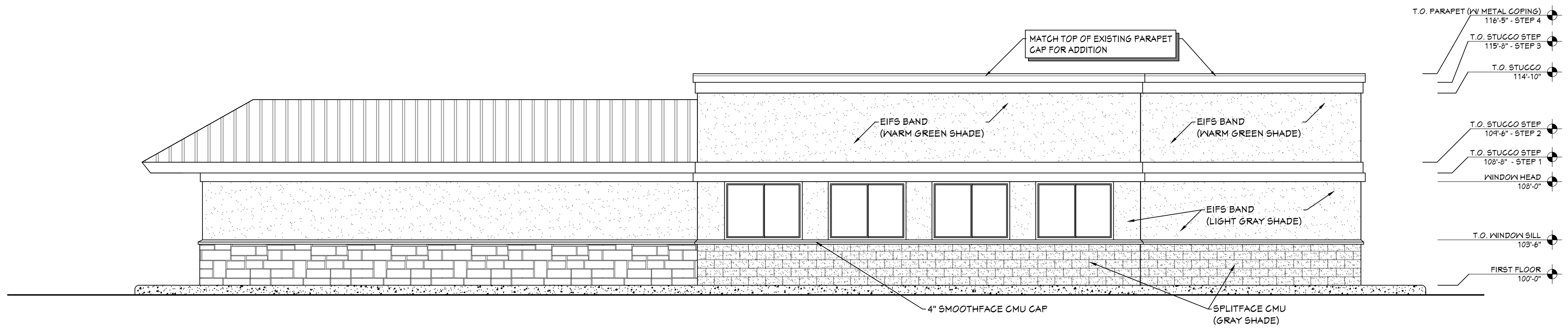

2  
A2.1  
PROPOSED EAST ELEVATION  
3/16" = 1'-0"

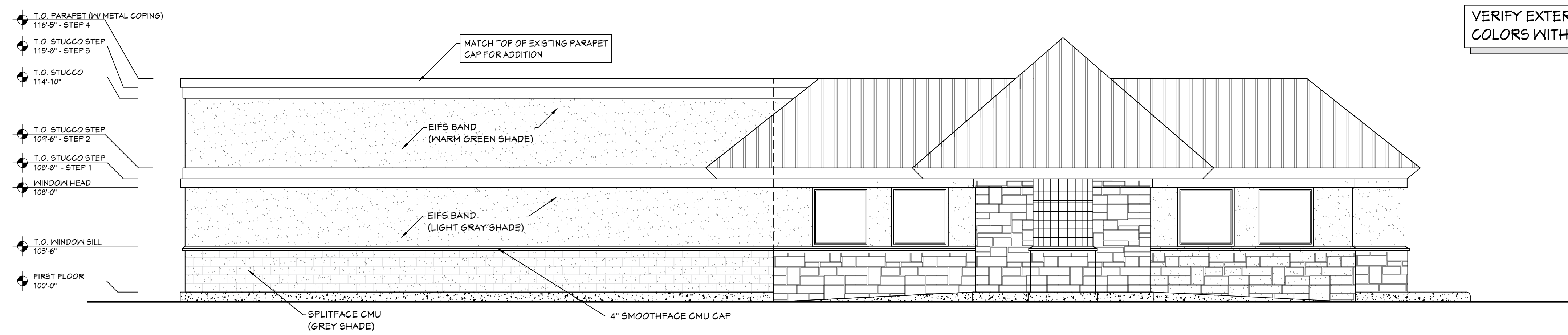

2  
A2.1  
PROPOSED WEST ELEVATION  
3/16" = 1'-0"

VERIFY EXTERIOR  
COLORS WITH OWNER

\* PLAN COMMISSION REVIEW SET - (11-20-23)\*

**Koz-i-tec-ture**  
It's not simply Architecture, it's Kozitecture!

David J. Koscielnik AIA  
12310 West Waterford Avenue  
Greenfield, Wisconsin 53228  
Cell: (414) 303-8489  
Email: koz@kozitecture.com  
www.kozitecture.com

**OWNERSHIP OF DOCUMENTS**  
This document, and the ideas and design, incorporated herein as an instrument of professional service, is the sole property of Koz-i-tec-ture and is not to be used in whole or in part for any other project or purpose without the expressed written authorization of Koz-i-tec-ture.

**Project:** NEW ADDITION AND INTERIOR ALTERATIONS FOR:  
**SPRING CITY RESTAURANT & ROX BAR & GRILLE**  
2820 N. GRANDVIEW BOULEVARD  
WAUKESHA, WISCONSIN 53186

Sheet Title:  
**PROPOSED ELEVATIONS**

Revisions:  
.....

Date: 11/20/23  
Job No. 23-108  
Sheet No.

**A2.1**



VIEW OF NORTHWEST CORNER FROM SERVICE ACCESS ROAD



VIEW OF NORTHEAST CORNER FROM NORTH GRANDVIEW BOULEVARD

\*PLAN COMMISSION REVIEW SET - (11-20-23)\*



Cell: (414) 303-8489  
 Email: koz@kozitecture.com  
 www.kozitecture.com

**OWNERSHIP OF DOCUMENTS**

This document, and the ideas and design, incorporated herein as an instrument of professional service, is the sole property of Koz-i-tec-ture and is not to be used in whole or in part for any other project or purpose without the expressed written authorization of Koz-i-tec-ture.

**Project:** NEW ADDITION AND INTERIOR ALTERATIONS FOR:  
**SPRING CITY RESTAURANT & ROX BAR & GRILLE**  
 2820 N. GRANDVIEW BOULEVARD  
 WAUKESHA, WISCONSIN 53186

Sheet Title:  
**3D PERSPECTIVES**

Revisions:  
 .  
 .  
 .  
 .  
 .

Date: 11/20/23

Job No. 23-108

Sheet No.

**A6.1**