

5/15/2017 11:11:51 AM C:\PRA\RT\Local\Project\Files\180193-01_Waukesha_CENTRAL_ifb\pand\c1

KEYNOTE LEGEND - FLOOR PLAN NOTES	
NOTE #	FLOOR PLAN NOTE

MASONRY PARTITIONS - GENERAL NOTES
 MASONRY PARTITIONS INDICATED WITH THE FOLLOWING HATCH PATTERN:
 ALL MASONRY PARTITIONS SHALL BE 8" CONCRETE BLOCK UNLESS OTHERWISE NOTED OR DIMENSIONED. REFER TO FLOOR PLAN FOR PARTITION THICKNESS.
 PROVIDE UL RATED CONCRETE BLOCK AT ALL FIRE RATED PARTITIONS.
 SEAL ALL WALL PENETRATIONS AT PERIMETER AND FIRESTOP ALL RATED PARTITIONS.
 EXTEND CONCRETE BLOCK PARTITIONS FULL HEIGHT TO UNDERSIDE OF STEEL DECK ABOVE (OR PRECAST PLANK ABOVE IF APPLICABLE). REFER TO DETAIL. PROVIDE HORIZONTAL MASONRY JOINT REINFORCEMENT AT 16" OC VERTICALLY. REFER TO STRUCTURAL DRAWINGS FOR VERTICAL REINFORCEMENT REQUIREMENTS.

GYPSUM BOARD PARTITIONS - GENERAL NOTES
 ALL GYPSUM BOARD PARTITIONS SHALL BE (F0) UNLESS OTHERWISE NOTED ON FLOOR PLAN.
 GYPSUM BOARD PARTITION DIMENSIONS ON FLOOR PLAN ARE BASED ON FACE OF FINISHED PARTITION TO FACE OF FINISHED PARTITION (NOMINAL).
 REFER TO GYPSUM BOARD SPECIFICATION FOR LOCATION AND TYPE(S) OF GYPSUM BOARD MATERIAL REQUIRED.
 PROVIDE FIRE RATED GYPSUM BOARD AT ALL FIRE RATED PARTITIONS.
 SEAL ALL WALL PENETRATIONS AT PERIMETER AND FIRESTOP ALL FIRE RATED PARTITIONS.
 EXTEND ALL GYPSUM BOARD PARTITIONS FULL HEIGHT TO UNDERSIDE OF STEEL DECK ABOVE, AT METAL DECK CONSTRUCTION ABOVE PROVIDE S.L.P. JOINT BETWEEN TOP OF PARTITION AND UNDERSIDE OF METAL DECK / STRUCTURAL STEEL MEMBER ABOVE. REFER TO DETAIL.
 EXTEND GYPSUM BOARD PARTITIONS "X" ABOVE FINISH CEILING. REFER TO REFLECTED CEILING PLAN FOR PARTITIONS THAT EXTEND TO UNDERSIDE OF DECK ABOVE INDICATED WITH SHADED WALLS. AT METAL DECK CONSTRUCTION ABOVE PROVIDE S.L.P. JOINT BETWEEN TOP OF WALL AND UNDERSIDE OF METAL DECK / STRUCTURAL STEEL MEMBER ABOVE. REFER TO DETAIL.

FLOOR PLAN - SYMBOLS LEGEND

	NEW WALL/PARTITION		EXISTING WALL TO REMAIN
	NEW DOOR		EXISTING DOOR TO REMAIN
	SECTION REFERENCE		DETAIL REFERENCE
	EXTERIOR ELEVATION		WALL/PARTITION TYPE
	INTERIOR ELEVATION		FLOOR DRAIN - PITCH FLOOR TO DRAIN
	FLOOR PLAN KEYNOTE		SEMI-RECESSED FIRE EXTINGUISHER
	CONSTRUCTION LIMITS		
	ONE HOUR RATED FIRE PARTITION		
	TWO HOUR RATED FIRE BARRIER		

FLOOR PLAN - GENERAL NOTES

- DIMENSIONS ON FLOOR PLAN ARE BASED ON FACE OF FINISHED WALL TO FACE OF FINISHED WALL (NOMINAL).
- VERIFY ALL DIMENSIONS AND CONDITIONS AT JOB SITE. PORTIONS OF EXISTING CONSTRUCTION MAY HAVE BEEN REMOVED BY OWNER.
- MAINTAIN CONTINUOUS UTILITY SERVICE TO ALL SPACES IN THE BUILDING NOT AFFECTED BY THIS WORK. COORDINATE WITH OWNER ANY DISRUPTION IN SERVICES REQUIRED TO PERFORM WORK OR TO MODIFY EXISTING PIPING, DUCTWORK OR ANY ASSOCIATED EQUIPMENT.
- REFER TO SHEET FOR ROOM FINISH SCHEDULE AND NOTES.
- REFER TO SHEET FOR DOOR SCHEDULES, DOOR TYPES, AND NOTES.

EXTERIOR WALL TYPE SCHEDULE

TYPE MARK	DESCRIPTION
C1	FIBER CEMENT CLAD WALL CONSISTING OF FIBER CEMENT SHINGLES (EDIT FOR OTHER MATERIAL), 1" RIGID INSULATION, BUILDING WRAP ON 1/2" EXTERIOR GRADE PLYWOOD/SHEATHING (EDIT FOR THICKNESS, VERIFY SHEATHING TYPE IN STRUCTURAL), 2 X 6 WOOD STUDS @ 16" OC WITH FULL THICKNESS BATT INSULATION, VAPOR RETARDER AND ONE LAYER 5/8" GYPSUM BOARD AT INTERIOR FACE.
C2	CAST STONE CLAD WALL CONSISTING OF FIELD STONE, SETTING BED WIREFORCING, 1" RIGID INSULATION, BUILDING WRAP ON 1/2" EXTERIOR GRADE PLYWOOD/SHEATHING (EDIT FOR THICKNESS, VERIFY SHEATHING TYPE IN STRUCTURAL), 2 X 6 WOOD STUDS @ 16" OC WITH FULL THICKNESS BATT INSULATION, VAPOR RETARDER AND ONE LAYER 5/8" GYPSUM BOARD AT INTERIOR FACE.
C3	FIBER CEMENT CLAD WALL CONSISTING OF FIBER CEMENT SHINGLES (EDIT FOR OTHER MATERIAL), 1" RIGID INSULATION, BUILDING WRAP ON 1/2" EXTERIOR GRADE PLYWOOD/SHEATHING (EDIT FOR THICKNESS, VERIFY SHEATHING TYPE IN STRUCTURAL), 2 X 6 WOOD STUDS @ 16" OC WITH FULL THICKNESS BATT INSULATION, VAPOR RETARDER AND ONE LAYER 5/8" GYPSUM BOARD AT INTERIOR FACE.
C4	SINGLE WYTHE MASONRY WALL CONSISTING OF XX" CONCRETE MASONRY UNIT WITH INSULATED CORES. PROVIDE HORIZONTAL MASONRY JOINT REINFORCING @ 16" OC. REFER TO STRUCTURAL DRAWINGS FOR REQUIRED VERTICAL REINFORCING, WEEPS @ 16" OC, FLASHING, EXPANSION AND CONTROL JOINTS.
C5	SINGLE WYTHE MASONRY WALL CONSISTING OF XX" CONCRETE MASONRY UNIT WITH INSULATED CORES. PROVIDE HORIZONTAL MASONRY JOINT REINFORCING @ 16" OC. REFER TO STRUCTURAL DRAWINGS FOR REQUIRED VERTICAL REINFORCING, WEEPS @ 16" OC, FLASHING, EXPANSION AND CONTROL JOINTS.

INTERIOR PARTITION SCHEDULE

TYPE MARK	DESCRIPTION	Dth	RATING	UL	INSULATION	STC
D0	2 X 6 WOOD STUDS @ 16" OC					
E0	ONE LAYER 5/8" GYPSUM BOARD @ EACH FACE.					
E1	2 X 4 WOOD STUDS @ 16" OC				3-1/2" SOUND	
E2	ONE LAYER 5/8" GYPSUM BOARD @ EACH FACE.		1HR	U085	FULL WIDTH SOUND	
E3	2 X 6 WOOD STUDS @ 16" OC				5-1/2" SOUND	
E4	ONE LAYER 5/8" GYPSUM BOARD @ EACH FACE.					
E5	2 X 6 WOOD STUDS @ 16" OC				FULL WIDTH SOUND	
E6	ONE LAYER 5/8" GYPSUM BOARD.					
J0	5-1/2" WOOD STUDS @ 16" OC				3-1/2" SOUND (ONE SIDE ONLY)	
J1	ONE LAYER 5/8" GYPSUM BOARD.					
M0	STAGGERED 2X4 WOOD STUDS @ 16" OC ON 2X6 WOOD PLATE				3-1/2" SOUND (ONE SIDE ONLY)	
M1	ONE LAYER 5/8" GYPSUM BOARD @ EACH FACE.					
M2	PROVIDE 12" RESILIENT CHANNELS @ 16" OC (CORR SIDE ONLY).					
M3	STAGGERED 2X4 WOOD STUDS @ 16" OC ON 2X6 WOOD PLATE		1HR	U011	3-1/2" SOUND (ONE SIDE ONLY)	
M4	ONE LAYER 5/8" GYPSUM BOARD @ EACH FACE.					
M5	PROVIDE 12" RESILIENT CHANNELS @ 16" OC (CORR SIDE ONLY).					
Y0	CAST STONE CLAD WALL CONSISTING OF CAST STONE, FIBER CEMENT BACKER BOARD, 2 X 6 WOOD STUDS @ 16" OC					

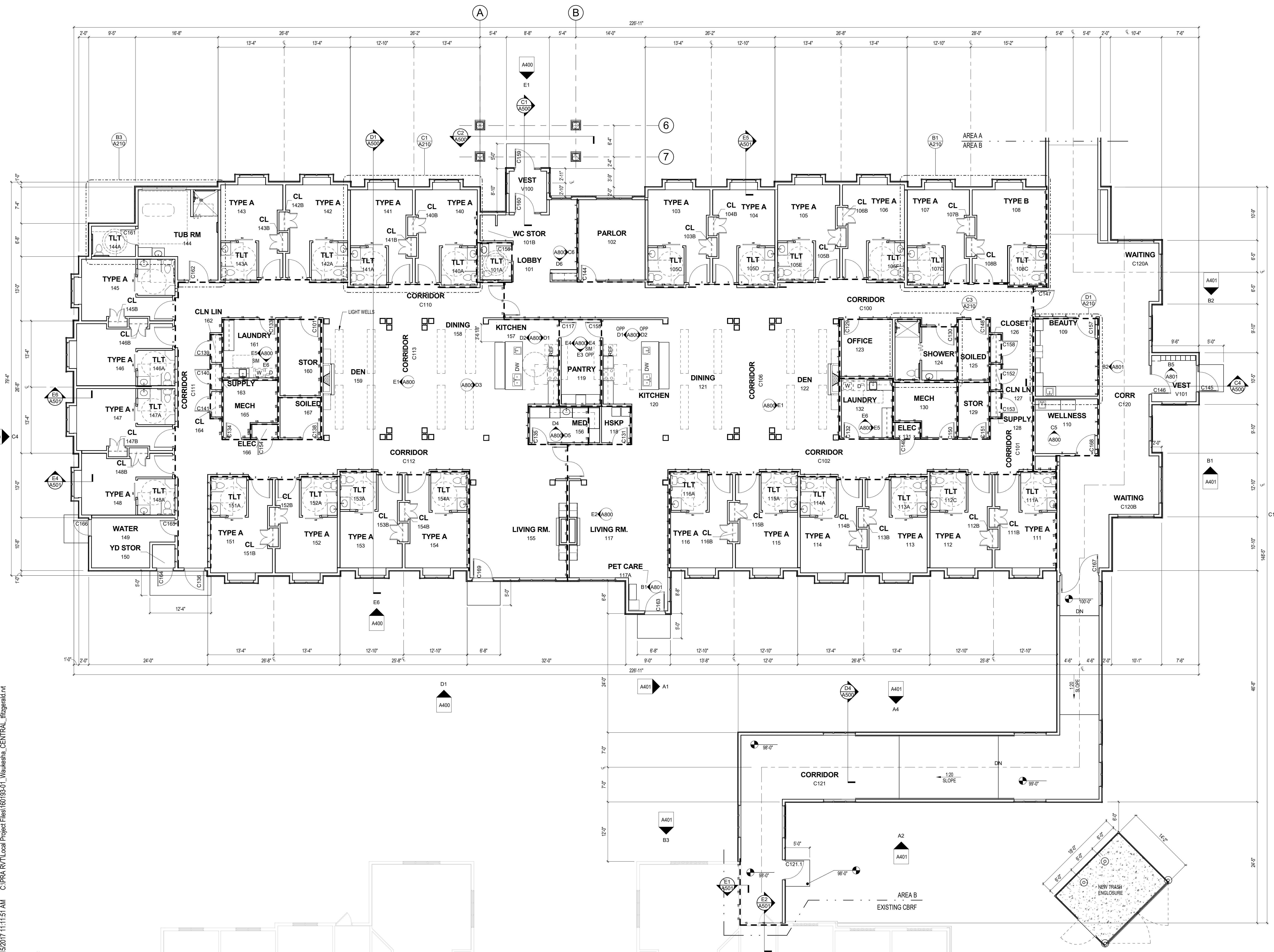

ENLARGED FLOOR PLAN - AREA B
 1/8" = 1'-0"

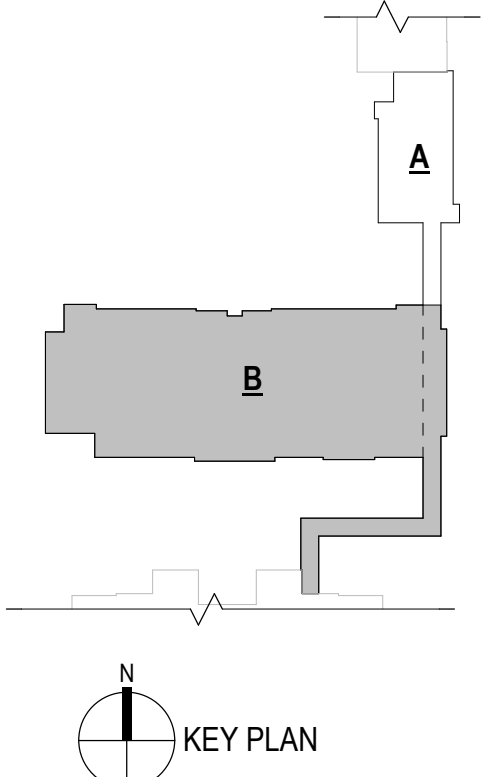

209 north water street milwaukee wisconsin 53204 414.359.9500
 2310 crossroads drive suite 2000 madison wisconsin 53718 608.240.9900
 1613 fuhrville road suite 3 sarasota florida 34236 941.348.9418
 intelligent designs. inspired results. | www.prrch.com

prad PLUNKETT RAYSON ARCHITECTS, LLP

NOT FOR CONSTRUCTION
 © Plunkett Rayson Architects, LLP

Linden Grove - Waukesha - 24 Unit CBRF
 425 N. University Ave
 Waukesha, WI 53188

Revisions
Drawn By: TEF
Date: 05/15/2017
Job No.: 160193-01
Sheet No.: A201B