

CONTRACTOR IS REQUIRED TO CONTACT DIGGERS HOTLINE TOLL FREE TO OBTAIN LOCATION OF UNDERGROUND UTILITIES PRIOR TO COMMENCING THE WORK. WISCONSIN STATUTE 182.0715 REQUIRES MIN. OF 3 WORK DAYS NOTICE BEFORE YOU EXCAVATE. **CALL DIGGERS HOTLINE 1-800-243-0811**

UNDERGROUND UTILITY INFORMATION WAS OBTAINED FROM AVAILABLE SOURCES. THE ENGINEER MAKES NO GUARANTEE AS TO THE ACCURACY OF THIS INFORMATION. VERIFICATION TO THE SATISFACTION OF THE CONTRACTOR OF ALL UNDERGROUND UTILITIES, WHETHER OR NOT SHOWN ON THE PLANS, SHALL BE REQUIRED AS A CONDITION OF THE CONTRACT. THE CONTRACTOR SHALL NOTIFY THE ENGINEER OF ANY DISCREPANCIES BETWEEN LOCATION OF UTILITIES IN THE FIELD AND LOCATIONS SHOWN ON THE PLANS.

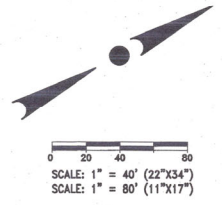
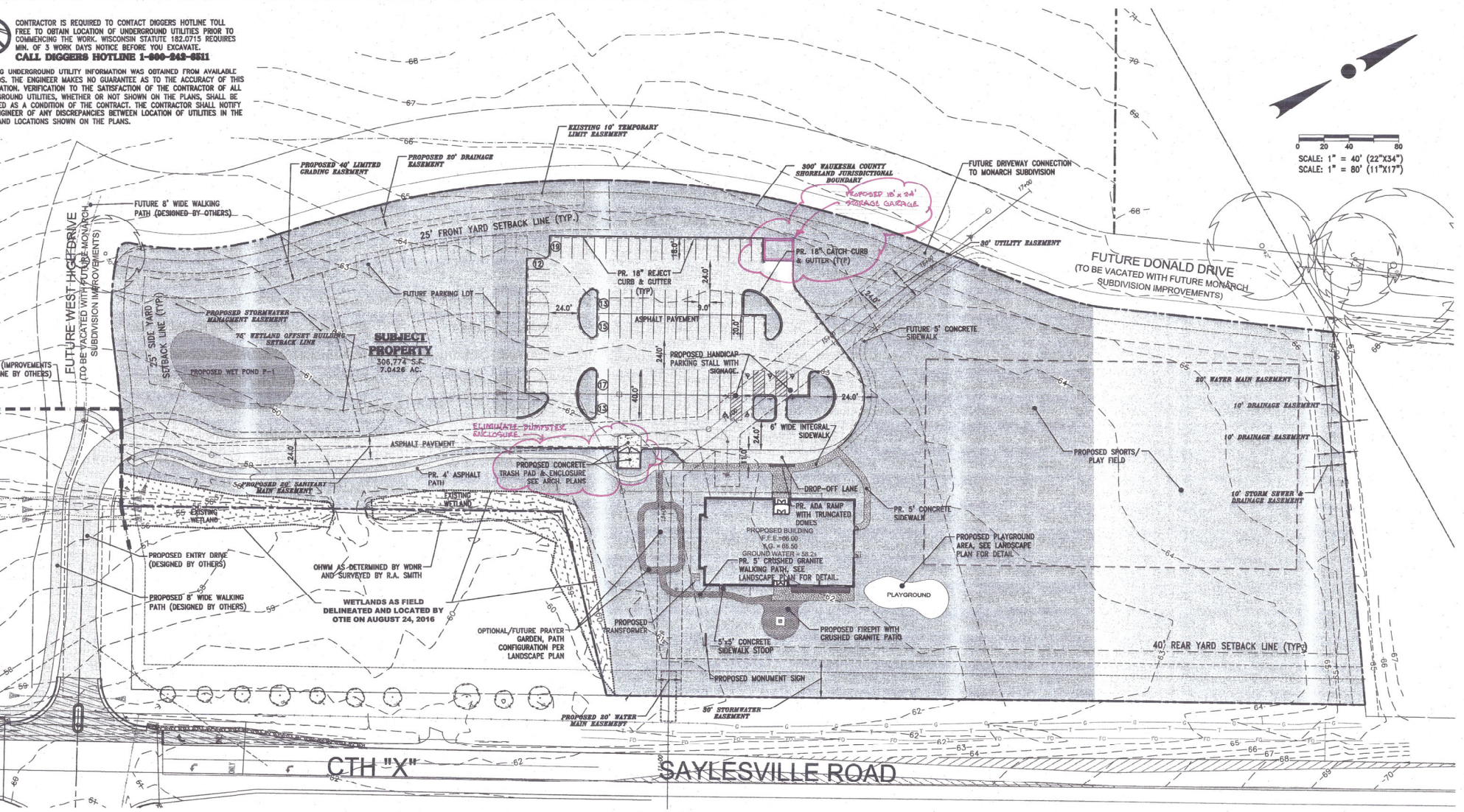

TRIC
CIVIL ENGINEERING

13660 W. INKREITH AVE.
BROOKFIELD, WI 53008
PHONE: (262) 790-1488
FAX: (262) 790-1491
EMAIL: jason@triceng.com

PROJECT:
LIVING WORD LUTHERAN CHURCH
CITY OF WAUKESHA, WISCONSIN

DATE	DESCRIPTION
04/10/2020	per CITY CO SITE PLAN R
08/18/2020	per CITY CO SITE PLAN R
08/08/2020	per CITY CO SITE PLAN R
09/23/2019	per CITY CO ROOF DRAIN
11/04/2019	per CITY CO SITE PLAN R
07/19/2019	per CITY CO SITE PLAN R
07/19/2019	per CITY CO SITE PLAN R
07/10/2020	per CITY CO GRADING PLAN

DATE:
OCT. 19, 2024

JOB NUMBER:
15025

DESCRIPTION:
OVERALL
PROPOSED
PLAN

SHEET

C1.1

LEGEND:	
	EXISTING CONTOUR
	EXISTING SANITARY SEWER
	EXISTING WATER MAIN
	EXISTING STORM SEWER
	PROPOSED SANITARY SEWER
	PROPOSED SANITARY MANHOLE
	PROPOSED WATER MAIN
	PROPOSED HYDRANT
	PROPOSED WATER VALVE
	PROPOSED STORM SEWER
	PROPOSED STORM MANHOLE
	PROPOSED STORM INLET
	PROPOSED STORM END SECTION

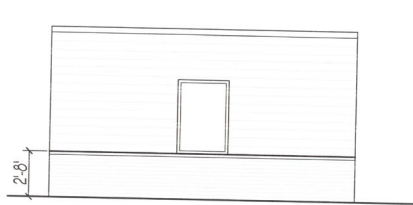

EAST ELEVATION
1/4" = 1'-0"

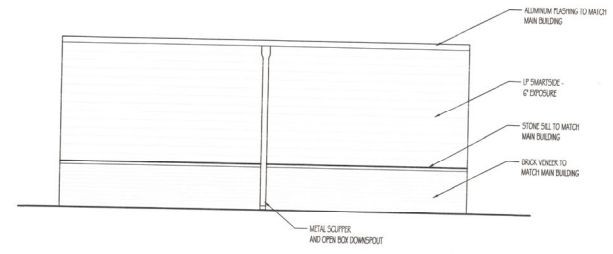

NORTH ELEVATION
1/4" = 1'-0"

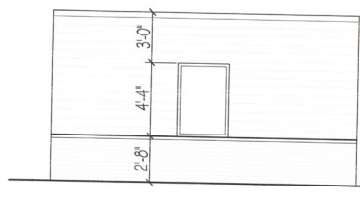

WEST ELEVATION
1/4" = 1'-0"

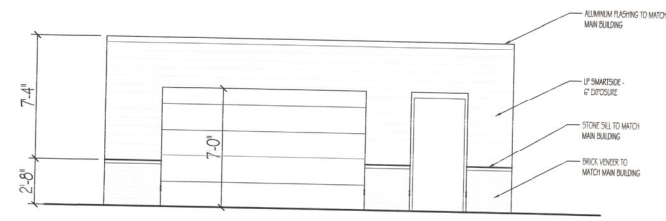

SOUTH ELEVATION
1/4" = 1'-0"

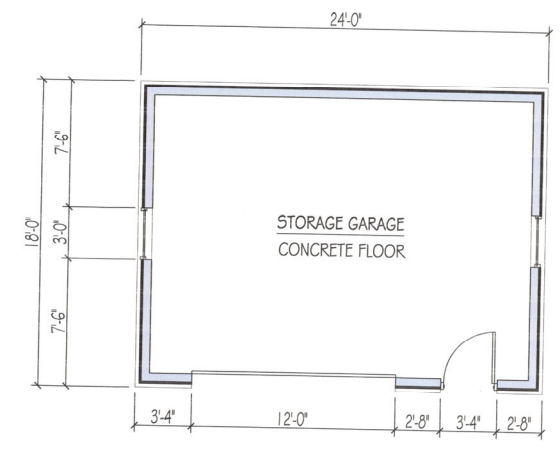

COPYRIGHT GERALD NELL, INC., 2016. ALL RIGHTS RESERVED. THIS DRAWING IS NOT TO BE REPRODUCED, CHANGED, COPIED, DISSEMINATED OR ASSIGNED TO ANY OTHER PARTY IN ANY FORM OR MANNER WITHOUT FIRST OBTAINING THE EXPRESS WRITTEN PERMISSION OF GERALD NELL, INC. THE CLIENT AGREES TO INDEMNIFY AND HOLD GERALD NELL, INC. HARMLESS FROM ANY DAMAGES, LIABILITY OR COSTS, INCLUDING ATTORNEY'S FEES AND COSTS OF DEFENSE, ARISING FROM ANY CHANGES OR ALTERATIONS MADE BY ANYONE OTHER THAN GERALD NELL, INC. OR FROM ANY RELIANCE OF THE DRAWINGS OR FROM WITHOUT THE EXPRESS WRITTEN CONSENT OF GERALD NELL, INC.

STORAGE GARAGE FOR

1
 FL
A
 SHEET