

CERTIFIED SURVEY MAP NO.

BEING A PART OF LOTS 3 AND 4, BLOCK 3 DOUSMAN'S ADDITION TO PRAIRIEVILLE VILLAGE, VACATED BURR STREET AND A PART OF THE NW 1/4 OF THE NW 1/4 OF SEC. 2, T.6N., R.19E., CITY OF WAUKESHA, WAUKESHA COUNTY, WI

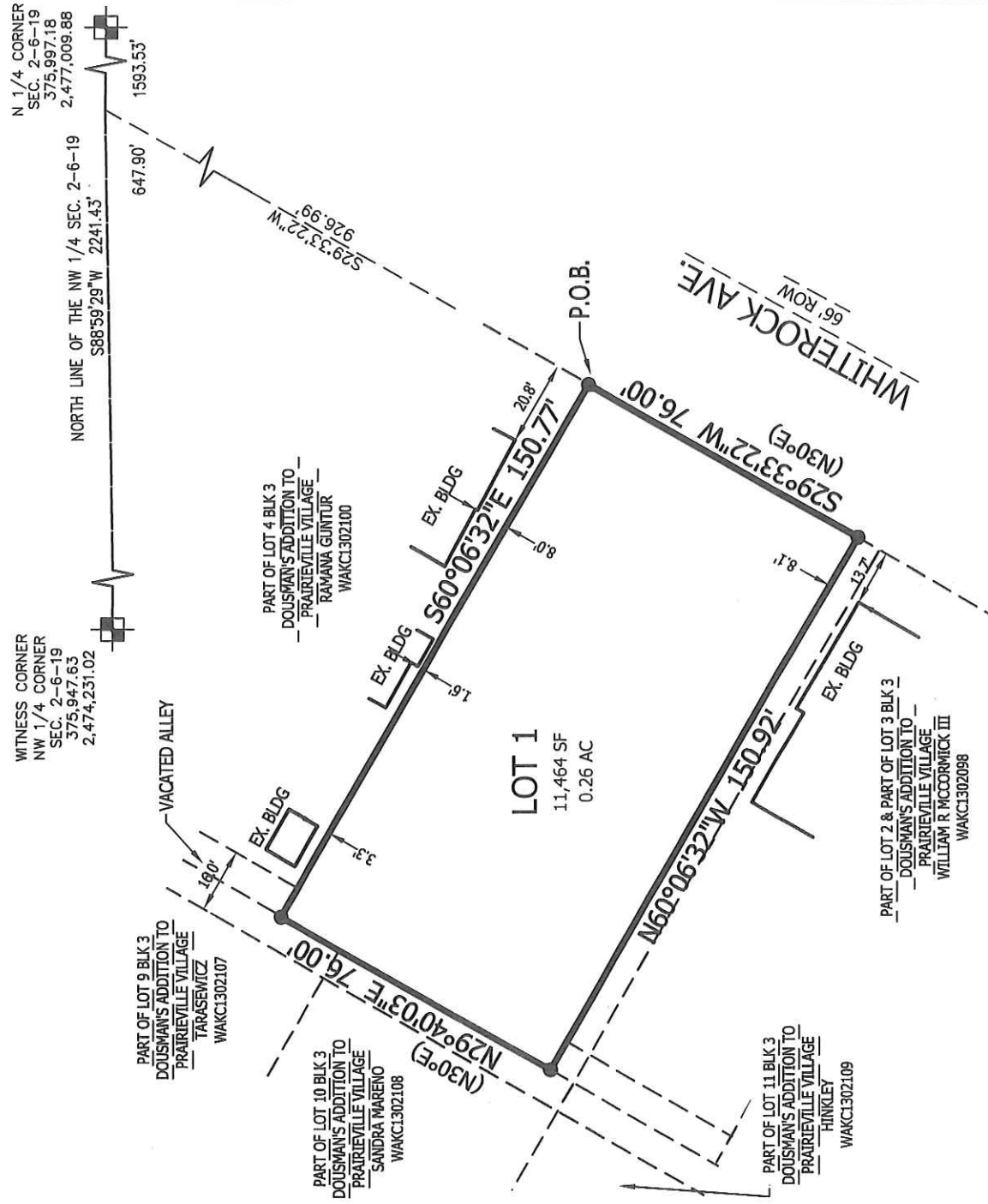

LEGEND

- ☒ -- CONC. MON. W/ BRASS CAP FND.
- -- 1" IRON PIPE FOUND (UNLESS OTHERWISE STATED)
- ◎ -- 5/8" REBAR SET, WT.=1.5 LBS./LIN. FT.

(XXXX) - RECORDED AS

BEARINGS ARE REFERENCED TO THE WISCONSIN STATE PLANE COORDINATE SYSTEM, SOUTH ZONE (NAD 1927) GRID NORTH ON THE NORTH LINE OF THE NW 1/4 OF SECTION 2-6-19 AS S88°59'29\"/>

SURVEYOR:
 KEITH A. KINDRED, RLS S-2082
 SEH
 501 MAPLE AVE
 DELAFIELD, WI 53018
 (414) 949-8919
 KKINDRED@SEHINC.COM

SURVEY FOR:
 DIANE MCGEEN
 HABITAT FOR HUMANITY
 OF WAUKESHA COUNTY
 P.O. BOX 91
 WAUKESHA, WISCONSIN 53187



OCTOBER 9th, 2018

LOCATION MAP

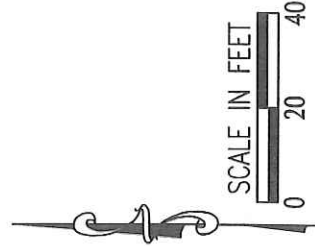
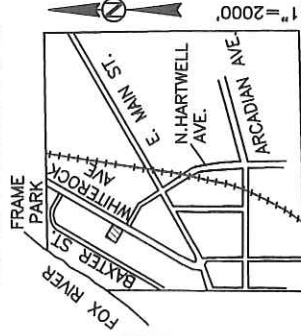

CERTIFIED SURVEY MAP NO. _____

BEING A PART OF LOTS 3 AND 4, BLOCK 3 DOUSMAN'S ADDITION TO PRAIRIEVILLE VILLAGE, VACATED BURR STREET AND A PART OF THE NW 1/4 OF THE NW 1/4 OF SEC. 2, T.6N., R.19E., CITY OF WAUKESHA, WAUKESHA COUNTY, WI

SURVEYOR'S CERTIFICATE:

I, Keith A. Kindred, Professional Land Surveyor hereby certify;

That I have surveyed, and mapped a of part of being a of part of Lot 3 and 4, Block 3, and the vacated alley of Dousman's Addition to Prairieville Village, and a part of the NW 1/4 of the NW 1/4 of Section 2, T.6N. R.19E. City of Waukesha, Waukesha County, Wisconsin, more fully described as follows:

Commencing at the North 1/4 corner of Section 2, thence South 88°59'29" West, along the North line of the Northwest 1/4 of said Section 2, a distance of 1593.53 feet; thence South 29°33'22" West, along the Northwest right-of-way of Whiterock Avenue, a distance of 926.99 feet to the point of beginning of lands to be described;

Thence continuing South 29°33'22" West, along said right-of-way, a distance of 76.00 feet; thence North 60°06'32" West, 150.92 feet; thence North 29°40'03" East, 76.00 feet; thence South 60°06'32" East, 150.77 feet to the point of beginning.

Said lands contain 11.464 square feet or 0.26 acres.

That I have made such survey, land division and plat by the direction of Diane McGeen of Habitat for Humanity of Waukesha County.

That such survey is a correct representation of all the exterior boundaries of the lands surveyed and the division thereof made.

That I have fully complied with the provisions of Chapter 236 of the Wisconsin State Statutes pertaining to Certified Survey Maps (Section 236.34) and the regulations of the City of Waukesha in surveying, dividing and mapping the same.

Dated this 9th day of October, 2018.



Keith A Kindred, PLS 2082



PLAN COMMISSION APPROVAL:

Approved by the Plan Commission of the City of Waukesha on this ____ day of _____, 20____.

Shawn Reilly, Chairman

Maria Pandazi, Secretary

COMMON COUNCIL APPROVAL:

Approved by the Common Council of the City of Waukesha on this ____ day of _____, 20____.

Shawn Reilly, Major

Gina Kozlik, City Clerk / Treasurer

CERTIFIED SURVEY MAP NO. _____

BEING A PART OF LOTS 3 AND 4, BLOCK 3 DOUSMAN'S ADDITION TO PRAIRIEVILLE VILLAGE, VACATED BURR STREET AND A PART OF THE NW 1/4 OF THE NW 1/4 OF SEC. 2, T.6N., R.19E., CITY OF WAUKESHA, WAUKESHA COUNTY, WI

CORPORATE OWNER'S CERTIFICATE:

Habitat for Humanity, does hereby certify that said company caused the land described on this Certified Survey Map to be surveyed, divided, dedicated and mapped as represented on this Certified Survey Map.

As owner, does further certify that this Certified Survey Map is required by S236.10 or S236.12 to be submitted to the following for approval or objection:

- 1) The City of Waukesha



Diane McGeen, Executive Director

STATE OF WISCONSIN)

Waukesha COUNTY) SS

Personally came before me this 18th day of October, 2018, the above named Habitat for Humanity to me known to be the persons who executed the foregoing instrument and acknowledged the same.

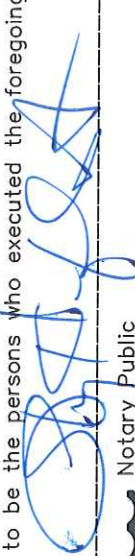

Notary Public

Waukesha County, Wisconsin

My Commission Expires 2-9-22

SALLY KAHLFELDT
Notary Public
State of Wisconsin

CONSENT OF CORPORATE MORTGAGEE:

Waukesha State Bank, A Wisconsin Corporation duly organized and existing under and by virtue of the laws of the State of Wisconsin, Mortgagee of the above described lands, does hereby consent to the surveying, combining, mapping and dedication as presented on this Certified Survey Map and further consents to the above certified Owners.

In witness whereof, the said Waukesha State Bank, has caused these presents to be signed by

Tina Neis, its Vice President, and its corporate seal to be Hereunto affixed this 18th day of October, 2018 Lina Neis

Signed,

STATE OF Wisconsin
Waukesha County SS)

Personally came before me this 18th day of October, 2018, the above named Tina Neis, Vice President of the above named corporation, to me known to be the persons who executed the foregoing instrument, and to me known to be such Vice President of said corporation, and acknowledged that they executed the foregoing instrument as such officers as the deed of said corporation, by its authority.



Notary Public

Jennifer Heinzelmann
My Commission Expires May 8, 2020



PHONE: 414.949.8962
501 MAPLE AVENUE
DELAFIELD, WI 53018-9351
www.sehinc.com

