

Exhibit

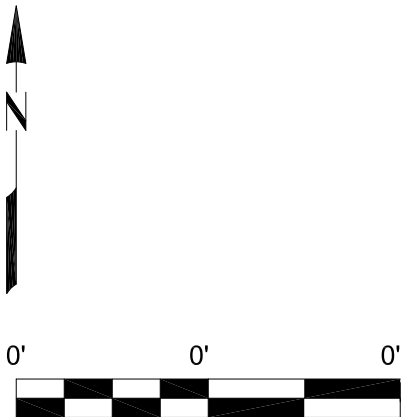

Property Description: Document No. 4223760
 Lots 24 and 25 in Block J in LIBERTY HEIGHTS, being a resurvey of part of Murray Addition, situated in the West 1/2 of the Northeast 1/4 and the West 1/2 of the Southeast 1/4 of Section 35, Township 7 North, Range 19 East, in the City of Waukesha, Waukesha County, Wisconsin.

260 Regency Court Suite L100
 Brookfield, WI 53045 (262) 312-1034
 landsurveysinc.com

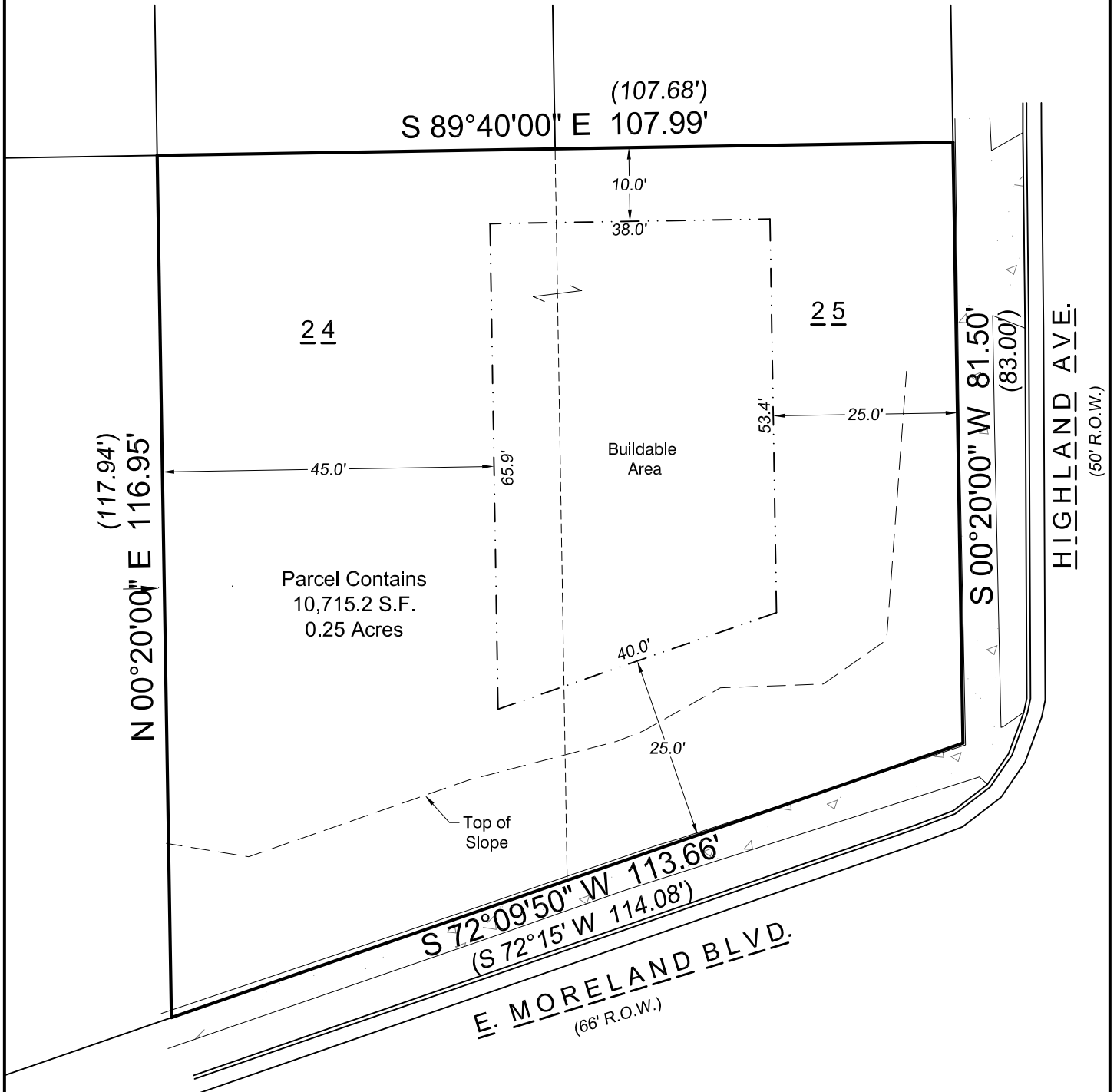

BEARINGS ARE REFERENCED TO
 SUBDIVISION NAME,
 SPECIFIC LINE
 LOT X, BLOCK XX
 BEARS N 00°00'00" E

Drawn By: XX | Job# 24XXX
 Sheet XX of XX

SURVEYOR'S CERTIFICATE

I hereby certify that we surveyed the property described above and that the map is a true representation thereof and shows the size and location of the property, its exterior boundaries. Said survey meets the minimum standards for property surveys of the Wisconsin Administrative Code (A-E7) and the map hereon is correct to the best of my knowledge and belief. This Survey is solely for the use of the present owners of the property at the date below.

Dated this XXth Day of XXXXX,
 2024: Phillip J. Landry S-3176

Exhibit

LAND SURVEYS INC.

200 Peregony Court Suite L 109
 Brookfield, WI 53045 (262) 312-1034
 landsurveysinc.com

Property Description: Document No. 4223760
 Lots 24 and 25 in Block J in LIBERTY HEIGHTS, being a resurvey of part
 of Murray Addition, situated in the West 1/2 of the Northeast 1/4 and
 the West 1/2 of the Southeast 1/4 of Section 35, Township 7 North,
 Range 19 East, in the City of Waukesha, Waukesha County, Wisconsin.

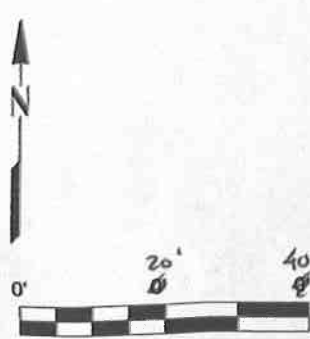
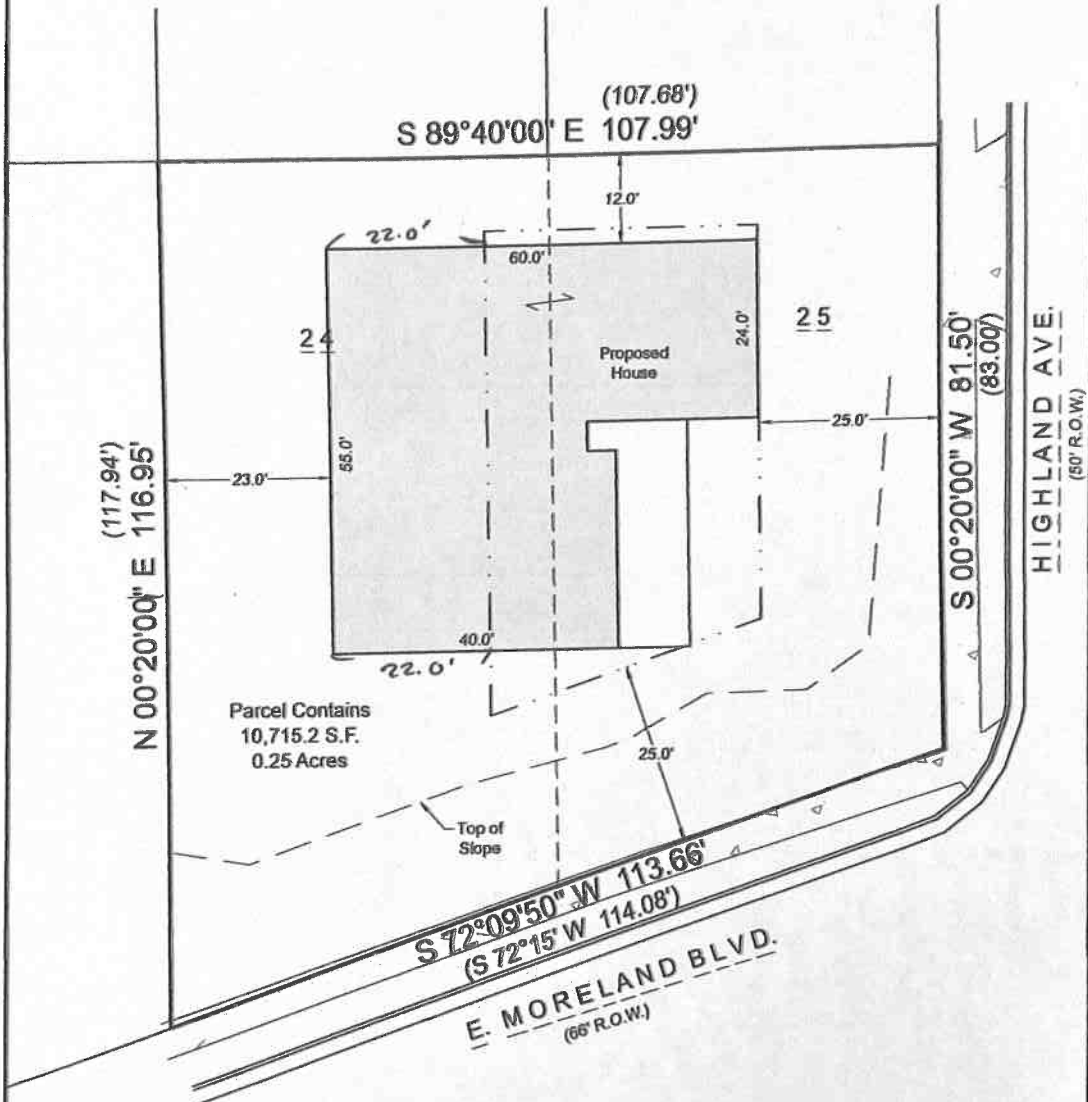

BEARINGS ARE REFERENCED TO
 SUBDIVISION NAME,
 SPECIFIC LINE
 LOT X, BLOCK XX
 BEARS N 00°00'00" E

Drawn By: XX Job# 24XXX
 Sheet XX of XX

SURVEYORS CERTIFICATE

I hereby certify that we surveyed the property described above and that the map is a true representation thereof and shows the size and location of the property, its exterior boundaries. Said survey meets the minimum standards for property surveys of the Wisconsin Administrative Code (A-E7) and the map hereon is correct to the best of my knowledge and belief. This Survey is solely for the use of the present owners of the property at the date below.

Dated this XXth Day of XXXXX, 2024:
 Phillip J. Landry S-3176



Dimensions

56'-0" Wide
50'-0" Deep

Main level:

Total Finish:

Garage:

1537 Sq. Ft.

1537 Sq. Ft.

511 Sq. Ft.

Plan 29143 | Price Code B

Hansley

3 Bed | 2 Bath | 2 Car Garage | Traditional Style

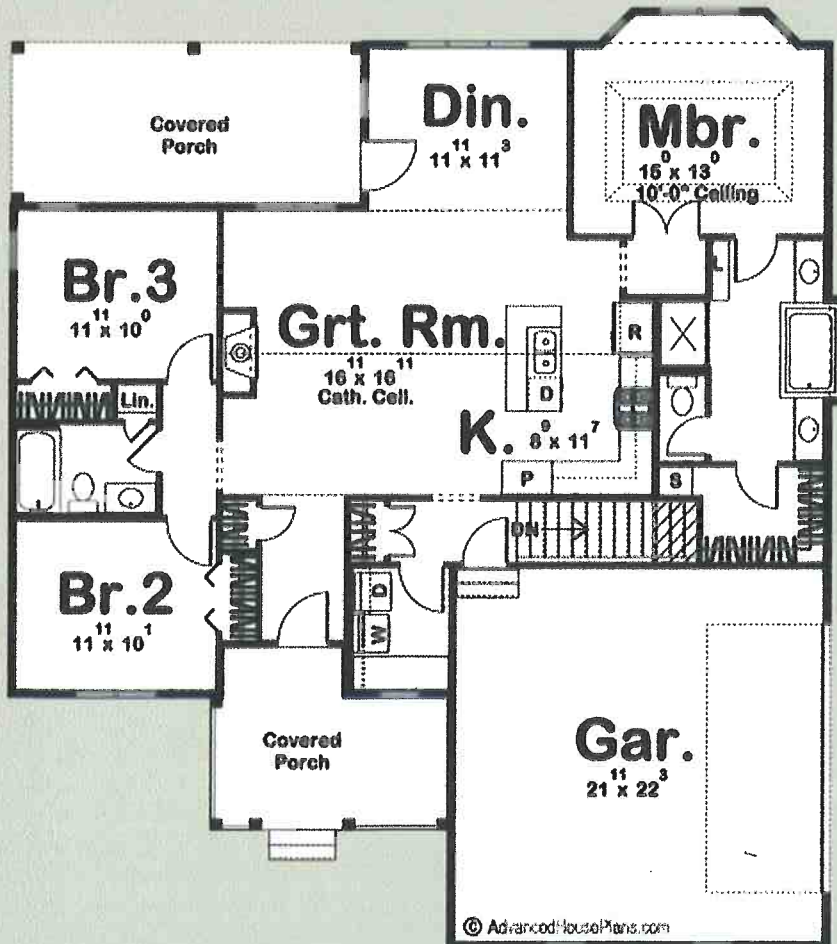

Potential:
Second
Floor
Duplex —
Above
Garage ??

© AdvancedHousePlans.com

advancedhouseplans