

6 NEW SOUTH INFILL WALL  
1/4" = 1'-0"

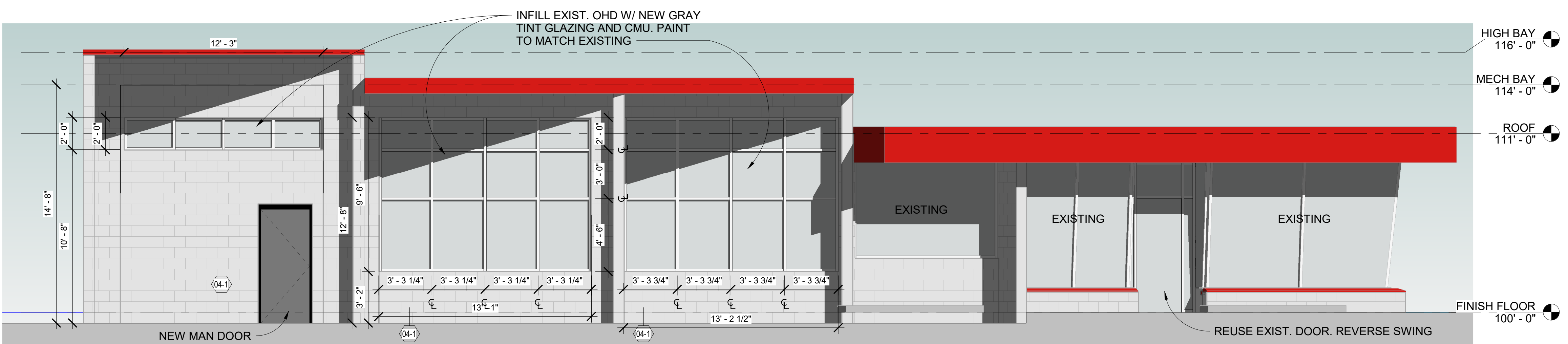

5 NEW NORTH STOREFRONTS ELEVATION  
1/4" = 1'-0"

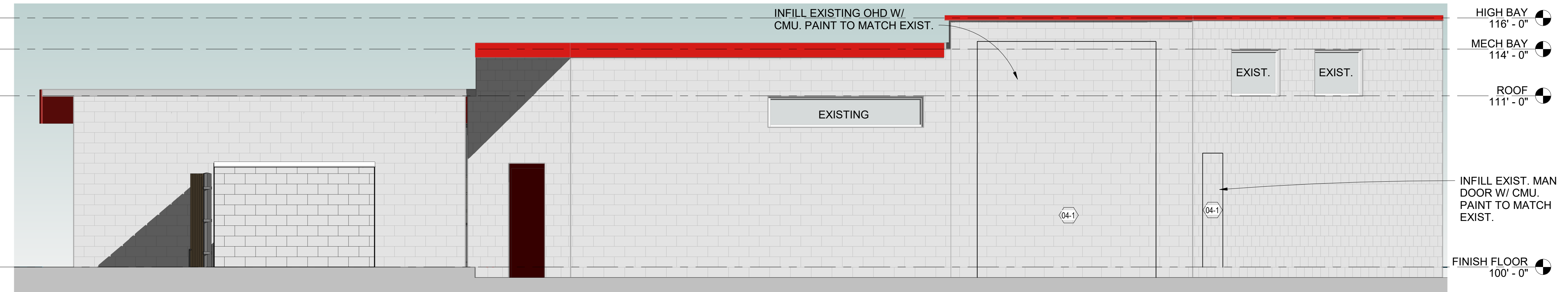

4 SOUTH ELEVATION  
1/4" = 1'-0"

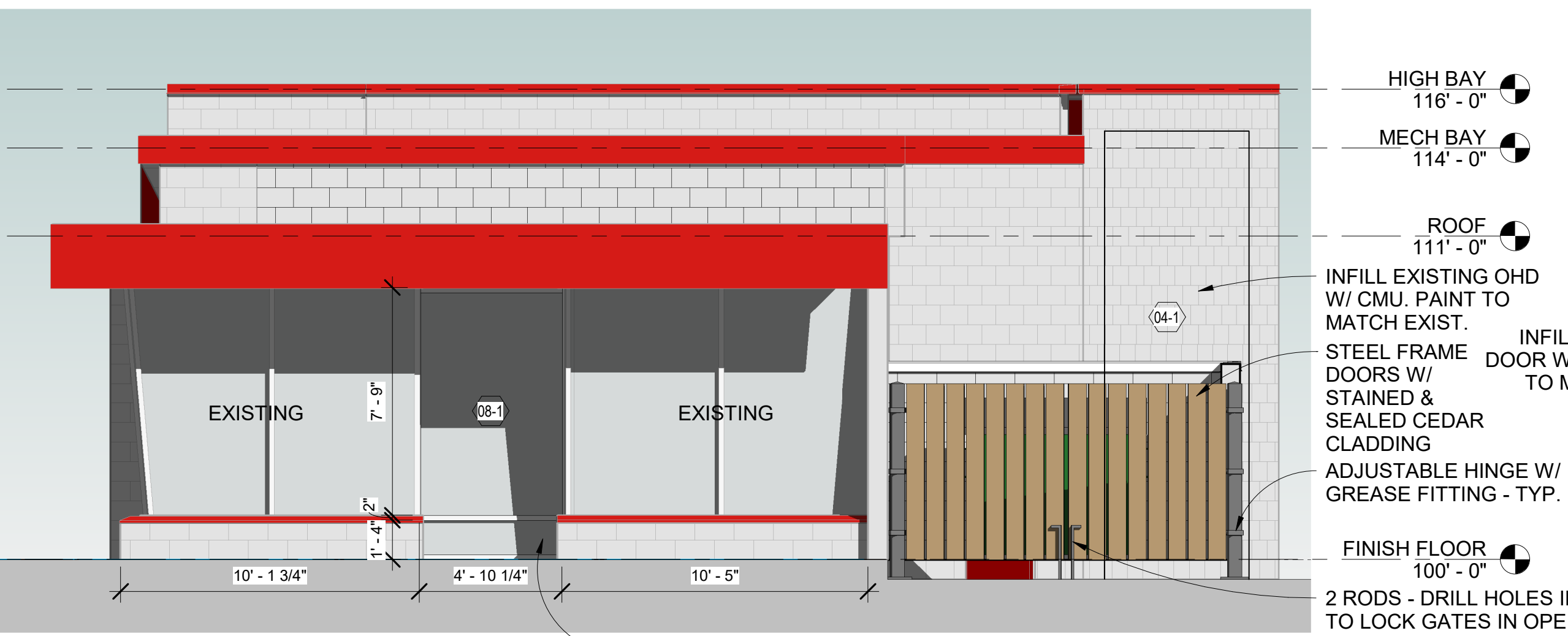

3 WEST ELEVATION  
1/4" = 1'-0"



2 EAST ELEVATION  
1/4" = 1'-0"

KEY NOTE	DESCRIPTION
02-4	REUSE EXISTING STOREFRONT DOOR AND REHANG TO SWING OUT
04-1	8" INFILL CMU TO BE INSULATED, REINFORCED, AND CONNECTED TO EXISTING WALLS AS REQ'D. PAINT TO MATCH EXISTING
08-1	ALUMINUM STOREFRONT WINDOW SYSTEM W/1" INSULATED GLAZING (TO MATCH EXISTING). VERIFY DIMENSIONS IN FIELD

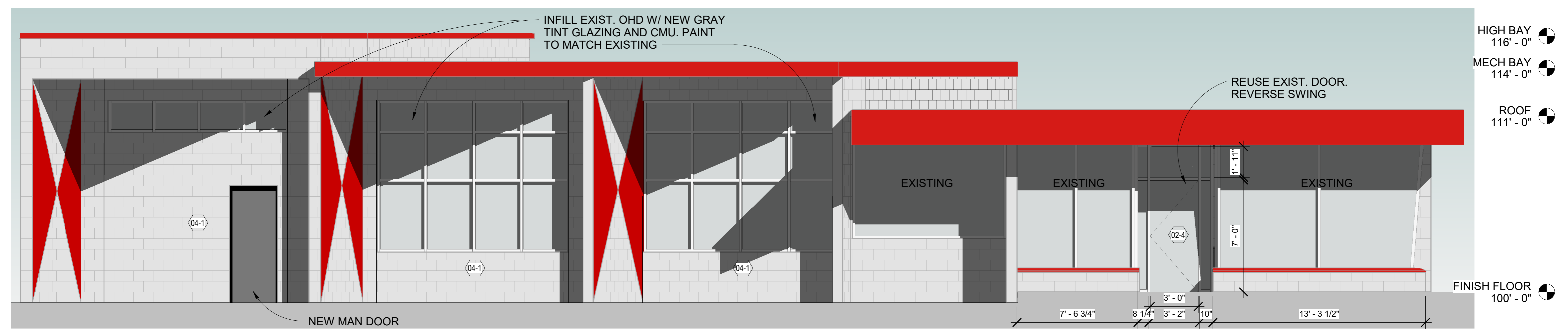

1 NORTH ELEVATION  
1/4" = 1'-0"

ANDERSON ASHTON DESIGN / BUILD  
2746 South 168th Street  
New Berlin, WI 53151  
Phone: (262) 786-4640  
WWW.ANDERSONASHTON.COM

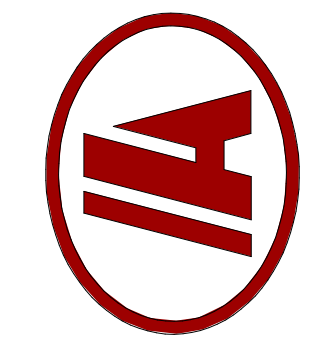

PROPOSED REMODEL BUILDING FOR:  
**HOP 'N' SHOP #19**  
1505 E RACINE AVE WALKESHA, WI 53186

DRAFTED BY: SS  
DESIGNER: RRS  
ISSUE: 4/17/2023 2:00:28 PM  
SUBMITTAL DATE: XX-XX-XX  
DESIGN NO. ###  
CONSTRUCTION NO. 4018

ELEVATIONS

A200

COPYRIGHT PROTECTED 2023