

CONSTRUCTION SCHEDULE: START DATE: MAY 2024.
BEGIN BUILDING AND PARKING AREAS:
JUNE 2024
SITE RESTORATION DATE: OCTOBER 2024.

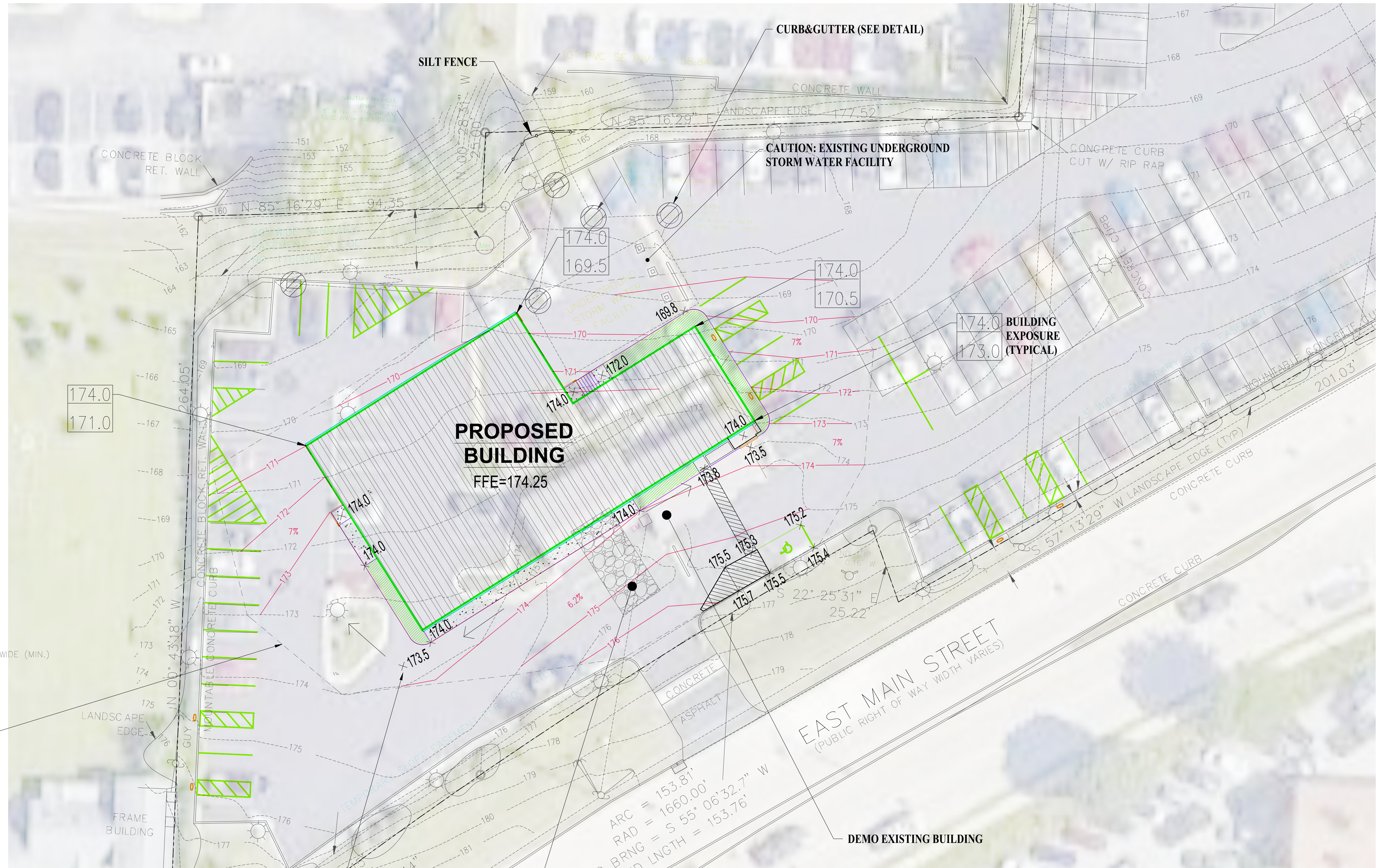

NOTE: THE TOTAL DISTURBED AREA: +/- 20,500SF)

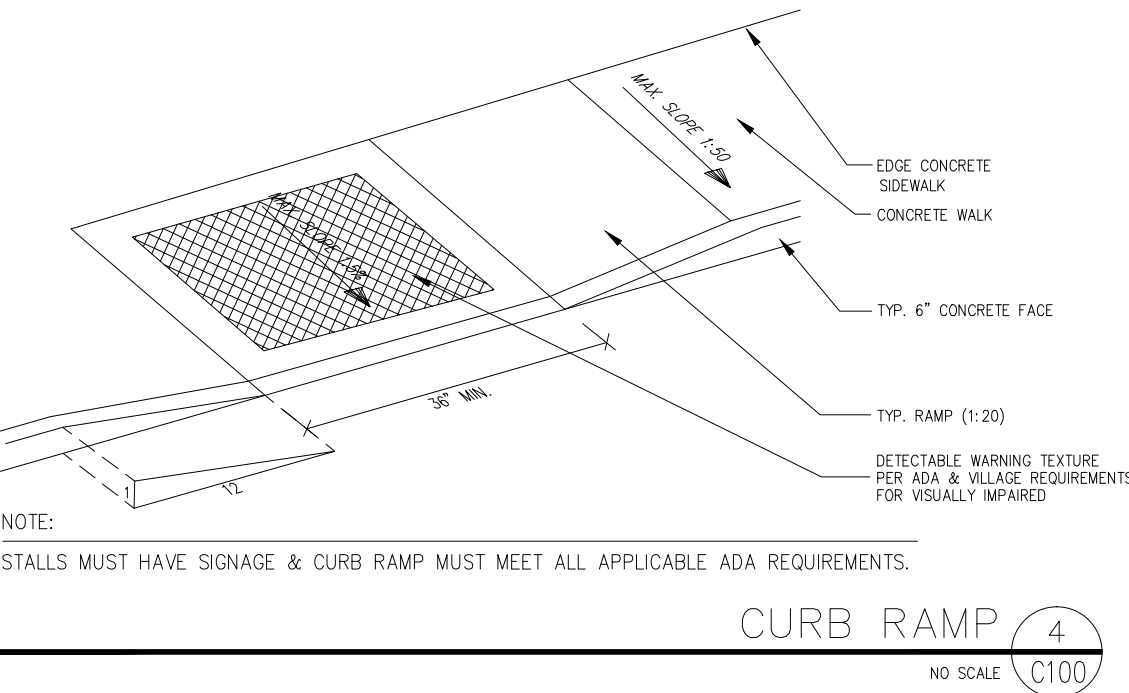
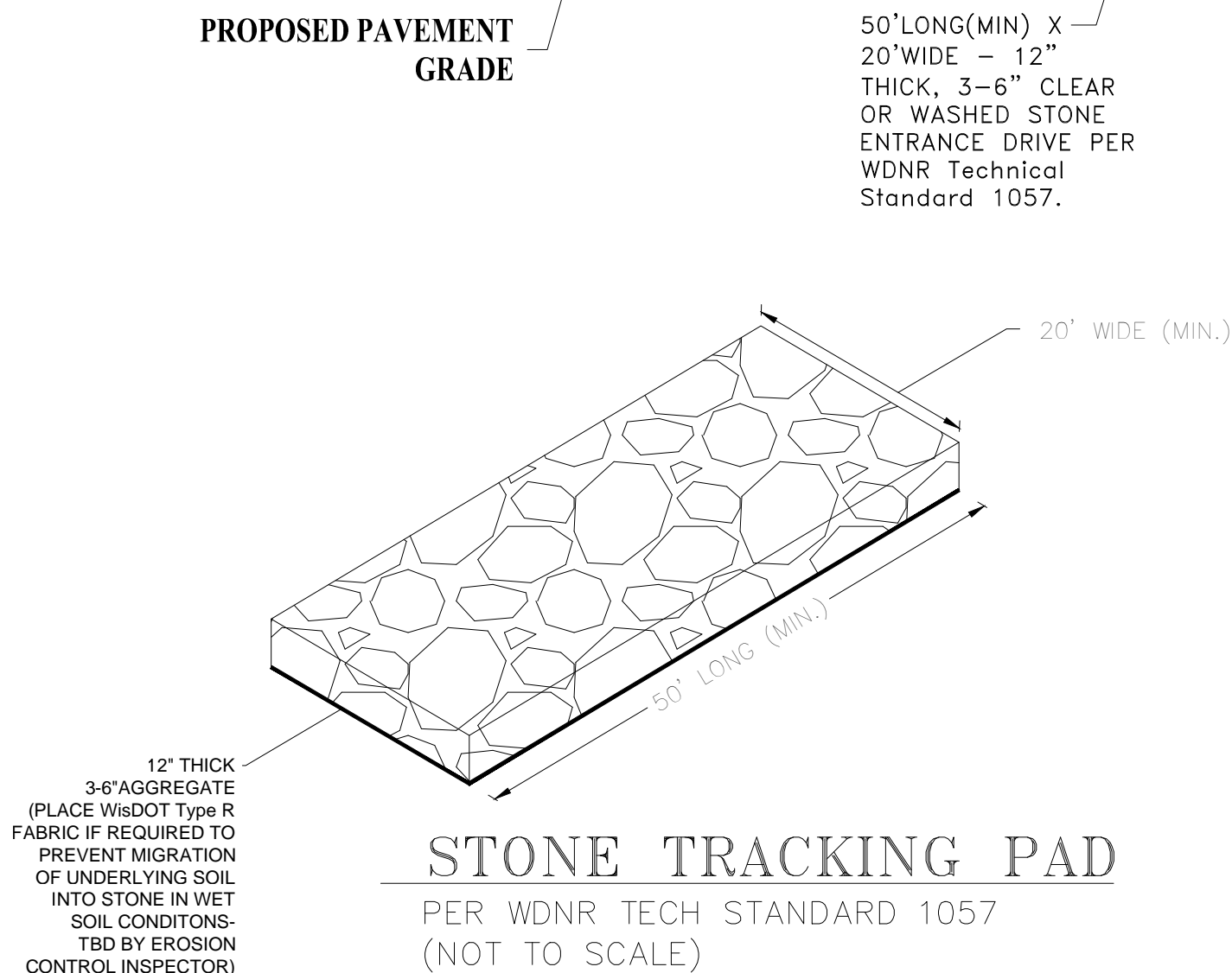
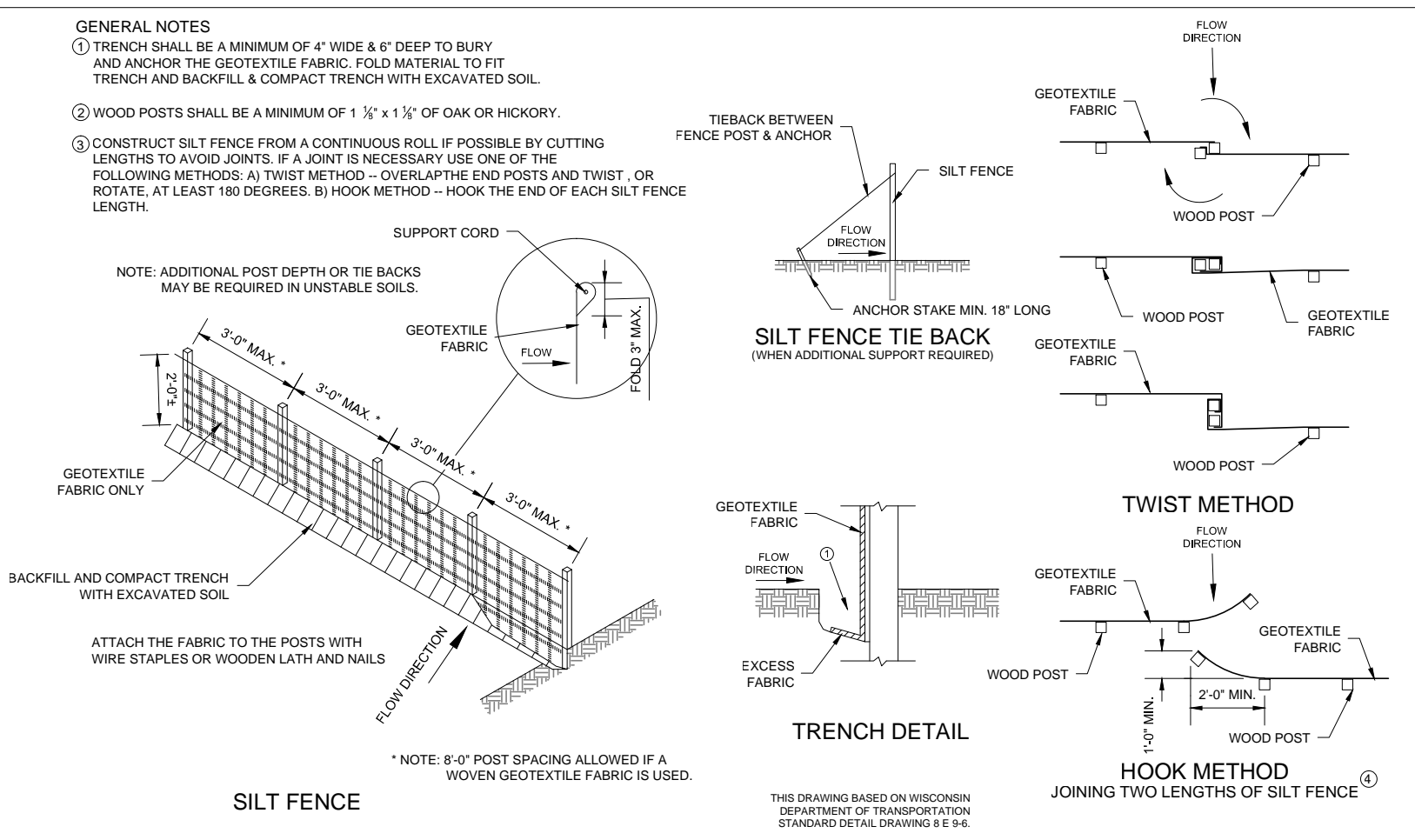

DETAILS, EROSION CONTROL & CONSTRUCTION SEQUENCE PLAN

1" = 20'

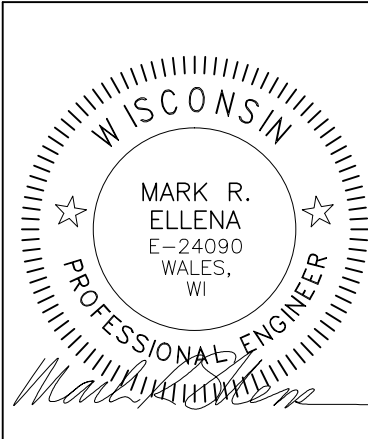

ELLENA ENGINEERING CONSULTANTS, LLC
SITE CIVIL ENGINEERING & STORMWATER MANAGEMENT

Ellena Engineering Consultants, LLC • 700 Pilgrim Parkway - Suite 100 • Elm Grove, WI 53122
Phone: 262-719-6183 • Email: mellena@eeceng.com



Keller

PLANNERS | ARCHITECTS | BUILDERS

FOX CITIES

N216 State Road 55
P.O. Box 620
Kaukauna, WI 54130
Phone (920)766-5795
1-800-236-2534
Fax (920)766-5004

MADISON

3308 Nursery Drive
Middleton, WI 53562
Phone (608)445-2245

MILWAUKEE

W204 N11509
Goldendale Rd
Germantown, WI 53022
Phone (262)250-9710
1-800-236-2534
Fax (262)250-9740

WAUSAU

5605 Lilac Ave
Wausau, WI 54401
Phone (715)849-3141
Fax (715)849-3181

www.kellerbuilds.com

PROPOSED SERVICE BUILDING FOR:

GRIFFIN FORD

WAUKESHA,

"COPYRIGHT NOTICE"

This design, drawing and detail is the copyrighted property of KELLER, INC. No part hereof shall be copied, duplicated, distributed, disclosed or made available to anyone without the expressed written consent of KELLER, INC.

REVISIONS

PROJECT MANAGER:

B. EGAN

DESIGNER

M. ELLENA

DRAWN BY:

M. ELLENA

EXPEDITOR:

SUPERVISOR:

PRELIMINARY NO:

P24024

CONTRACT NO:

DATE: _____

SHEET:

C2000