

TDI ASSOCIATES, INC.
ARCHITECTS, ENGINEERS, PLANNERS

N8 W22350 JOHNSON DRIVE, SUITE B4
WAUKESHA, WISCONSIN 53186
PHONE 262-437-0400 FAX 262-437-0401

Venture
DEVELOPMENT

General Contractor
1930-D Bluemound Road
Waukesha, WI 53186
Phone: (262) 524-6000
Fax: (262) 524-6001

MARINE BANK / 4 PIS IN A POD
1930-D WEST BLUEMOUND ROAD
WAUKESHA, WISCONSIN

TDI ASSOCIATES, INC.
All Rights Reserved
OWNERSHIP OF DOCUMENTS
This document, and the ideas and design incorporated herein, as an instrument of professional service, is the sole property of TDI Associates, Inc., and is not to be used in whole or in part for any other project or purpose without the expressed written authorization of TDI Associates, Inc.

Sheet Title
FLOOR PLAN

Issued For: Date:
PERMIT SET **04-01-2010**
CONST. SET **04-27-2010**

Date: **08-25-2010**
Job NO.: **02-457.003**
Drawn By: **RJH**
Sheet No.

A1.1

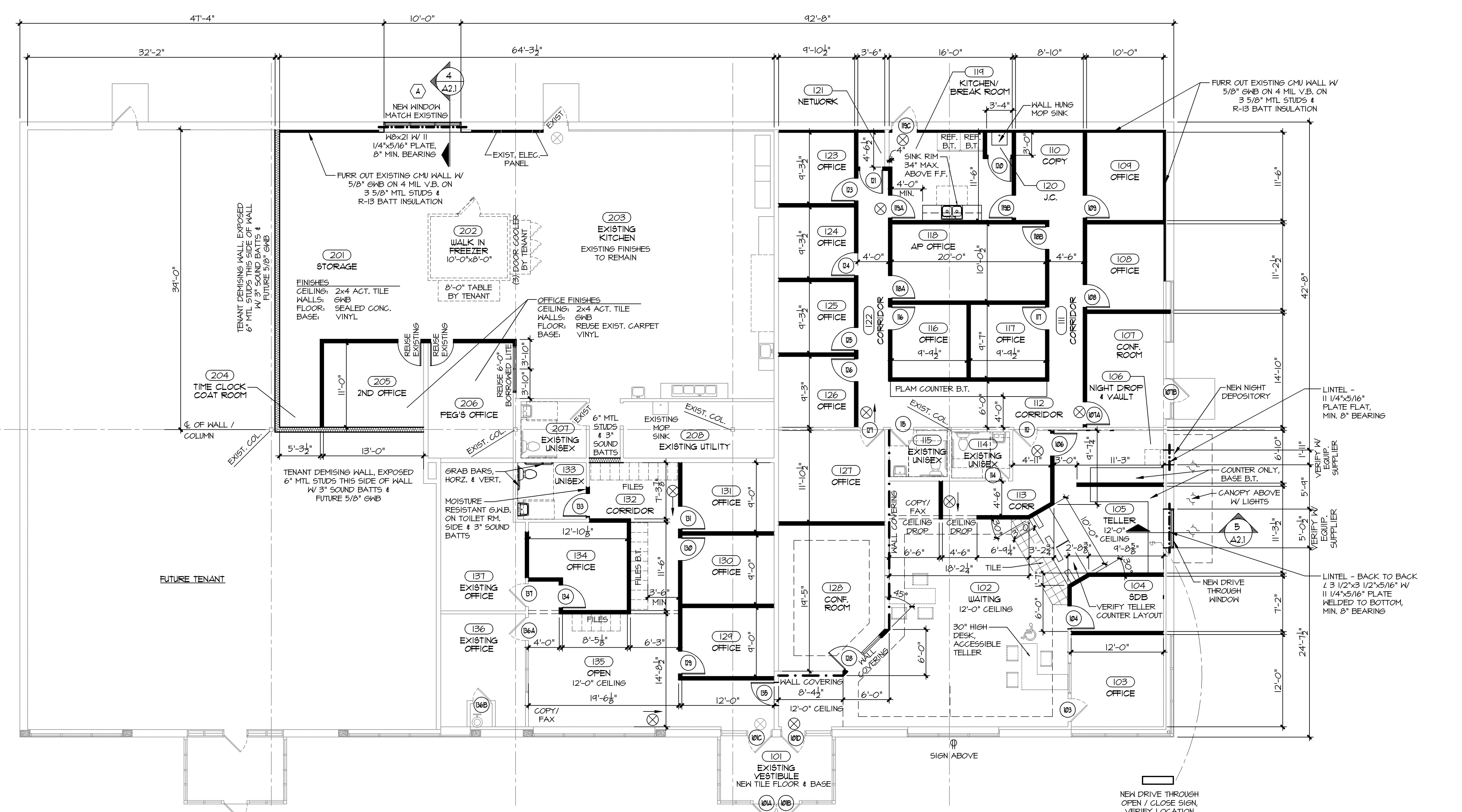
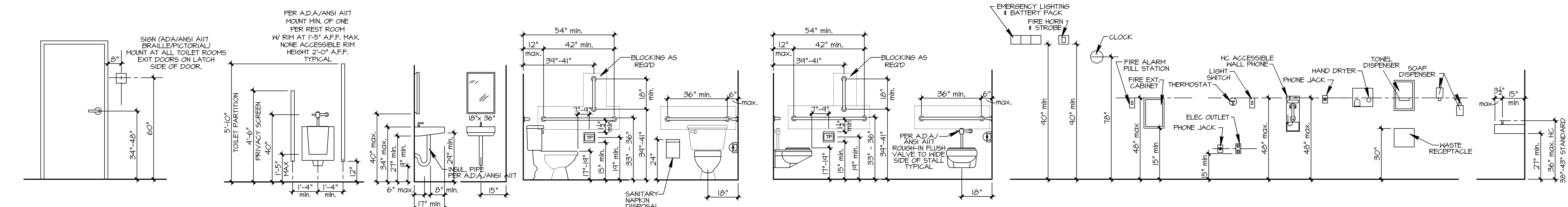

GENERAL NOTES

1. PATCH ALL EXISTING SURFACES TO MATCH WHERE EXISTING WALLS, DOORS & BORROWED LITES WERE REMOVED
2. G.C. RESPONSIBLE FOR SAW CUTTING EXISTING CONC. FLOOR & VERIFY SIZE & LOCATION FOR PLUMBING. PATCH AND REPAIR CONC. FLOOR TO MATCH EXISTING.
3. TENANT TO GET DRINKING WATER FROM SINK OTHER THAN TOILET ROOM OR PROVIDE BOTTLED WATER

WALL TYPES



ELECTRICAL KEY



FLOOR PLAN
1/8" = 1'-0"

