

Copyright Keller Architectural Design, LLC - 2012
THIS DRAWING IS NOT TO BE REPRODUCED, CHANGED,
COPIED OR ASSIGNED TO ANY THIRD PARTY IN ANY
MANNER WITHOUT THE WRITTEN PERMISSION OF Keller Architectural
Design, LLC. THE CLIENT AGREES TO INDEMNIFY AND
HOLD THE ARCHITECT HARMLESS FROM ANY AND ALL
ATTORNEY'S FEES AND COSTS OF DEFENSE ARISING
FROM ANY CHANGES OR ALTERATIONS MADE BY
A RELEASE OF THE DRAWINGS OR DATA WITHOUT THE
PRIOR WRITTEN CONSENT OF THE ARCHITECT.

Revisions:

| Date | Number | Description |
|------|--------|-------------|
| | | |
| | | |
| | | |
| | | |

Sheet Title:
**FIRST FLOOR DEMOLITION
& NEW FLOOR PLANS
AND CONSTRUCTION NOTES**

Project No.: 12.01.25
Date: 05/26/2015
Sheet No.:

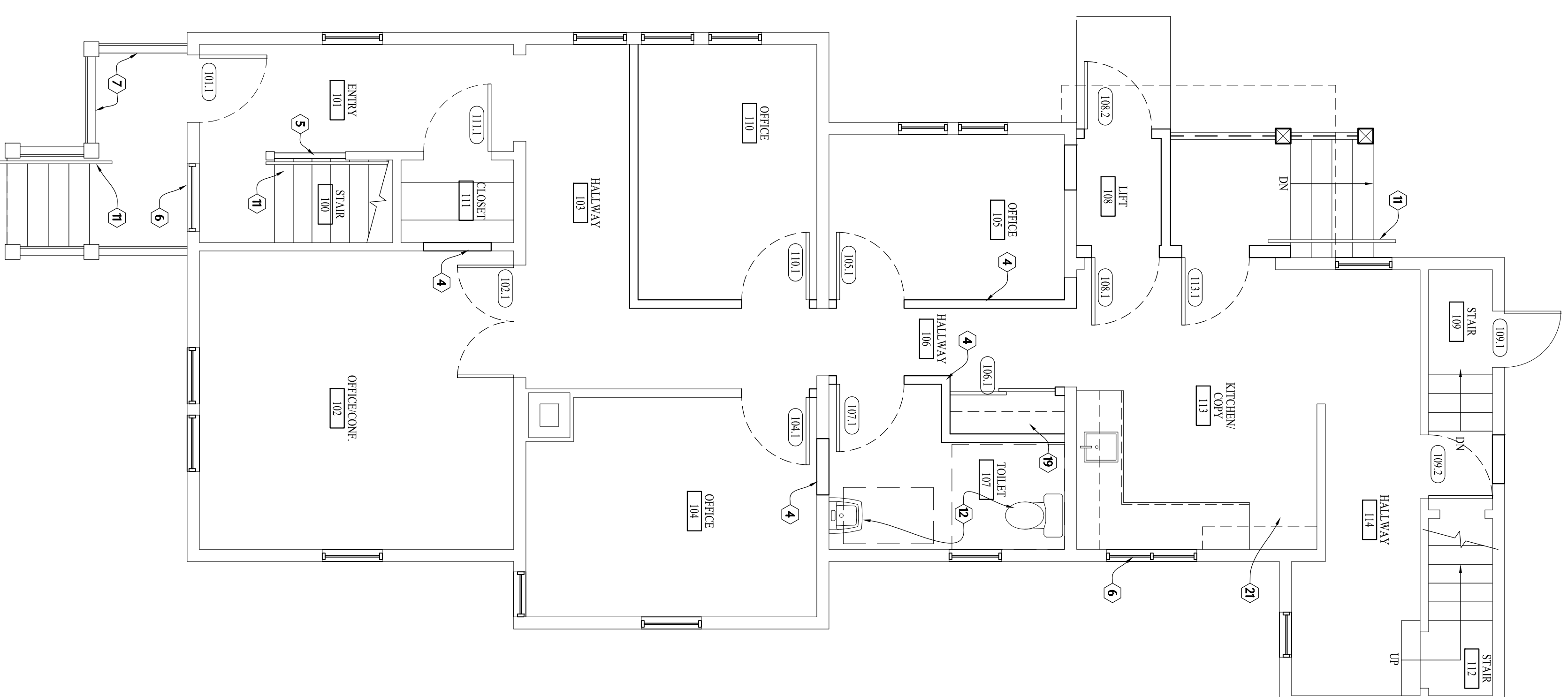

- FLOOR PLAN-CALLED NOTES
- 1) CLOSE UP EXISTING WINDOW W/ CMU
 - 2) FILL IN CISTERN AND POUR NEW 4" CONCRETE SLAB
 - 3) ADD GLASS BLOCK TO MASONRY OPENINGS
 - 4) NEW GNB WALL, MATCH EXISTING WOOD TRIM
 - 5) NEW OPEN WOOD HANDRAIL, NEWELL POST
 - 6) NEW WOOD WINDOW
 - 7) NEW WOOD HANDRAIL
 - 8) CONCRETE SIMOTURE, SEE STRUCTURAL PLAN
 - 9) NEW BUILT-IN RECEPTION DESK
 - 10) RAISE FLOOR LEVEL
 - 11) NEW 1/2" DIAMETER WOOD HANDRAIL, STAINED AND SEALED
 - 12) NEW PLUMBING FIXTURES
 - 13) PATCH GNB WHERE FLOOR IS REMOVED
 - 14) CANOPY ABOVE
 - 15) NEW OVER HEAD DOOR
 - 16) NEW MASONRY FOUNDATION, SEE STRUCTURAL PLAN
 - 17) PORCH ALCOVE
 - 18) NEW 4" POLISHED CONCRETE SIDEWALK, SEE SITE PLAN
 - 19) NEW CLOSET W/ RAIL AND SHELF
 - 20) SIDEWALK ON FOUNDATION, SEE STRUCTURAL PLAN
 - 21) REFRIGERATOR BY UNIVERSITY
 - 22) NEW CABINETS, SEE DETAILS
 - 23) NEW CANOPY
 - 24) PLYWOOD BACKER PANEL XXXX

- DEMOLITION FLOOR PLAN-CALLED NOTES
- 1) REMOVE ALL NON-ESSENTIAL DEBRIS FROM BASEMENT
 - 2) REMOVE EXISTING FOUNDATION
 - 3) REMOVE PLYWOOD CAP ON CISTERN
 - 4) EXISTING FLURANCE TO REMAIN
 - 5) EXISTING HOT WATER HEATER TO REMAIN
 - 6) EXISTING WATER SOFTENER TO REMAIN
 - 7) REMOVE EXISTING OIL TANK
 - 8) REMOVE DOOR, LAMB, AND CASING (SAVE FOR REUSE)
 - 9) REMOVE EXISTING WALL FOR ROOM FLOOR TO CEILING
 - 10) REMOVE EXISTING WOOD HANDRAIL
 - 11) REMOVE EXISTING PLUMBING FIXTURES
 - 12) REMOVE EXISTING UPPER AND LOWER CABINETS/SOFTETS, ETC
 - 13) REMOVE EXISTING FLOOR COVERING
 - 14) REMOVE PORCH FOUNDATION 12" BELOW GRADE
 - 15) REMOVE EXISTING WINDOW
 - 16) REMOVE GARAGE, ROOF S.I.A.B. & FOUNDATION
 - 17) REMOVE CONCRETE STEPS
 - 18) REMOVE WINDOWS
 - 19) REMOVE 306 ADDRESS
 - 20) REMOVE EXISTING MAILBOXES

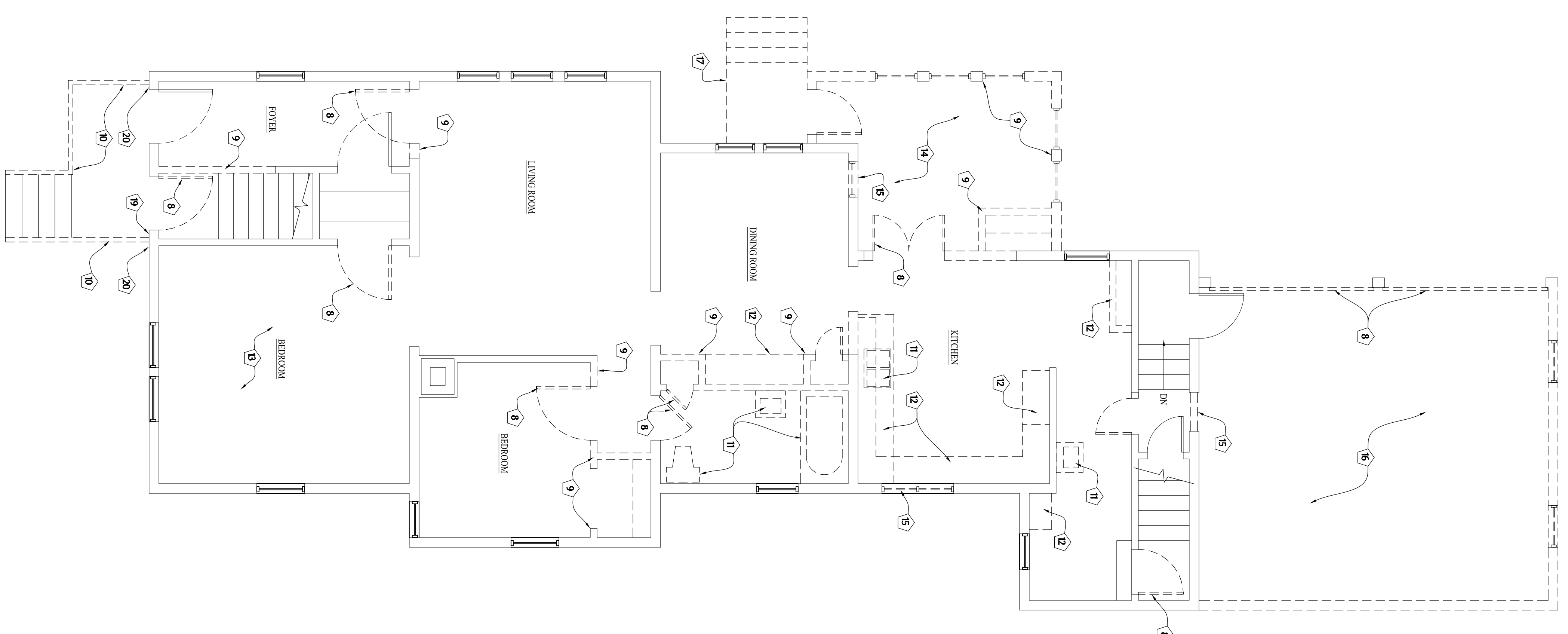

1 EXISTING FIRST FLOOR DEMOLITION PLAN

SCALE: 1/4" = 1'-0"



PLAN NORTH

2 PROPOSED FIRST FLOOR PLAN

SCALE: 1/4" = 1'-0"



PLAN NORTH