

**[13142-01] LANDMARK FOX RUN PERMIT PROC - D/F Monument | 76.54 Sq Ft**

(1) Req'd

3/8" = 1'-0" SCALE

Fabricate & Install (1) D/F Illuminated Monument w/ EMC Displays and Veneer Brick Base to NE Location on Property.

Cabinet: Fabricated Alum Sheet and Angle  
 Cab Faces: Routed .125" Thk Alum backed w/ .177" thk #7328 White Acrylic  
 Illum: White LEDs to Suit  
 Power: 120-277V 60W LED Supply (w/ access panel)  
 Paint: MAP Satin Dk Bronze  
 Vinyl: 3M Sultan Blue Translucent Vinyl Film

Sign Toppers, Drip edge, Vertical Side and Pole Skirts: Fabricated Alum Angle and Alum Sheet Stock  
 Base: Brick Veneer w/ Steel Angle framework welded to Existing Pole on site  
 Address Numerals: Flat Cut-Out Alum w/ studs on back back to secure flush to base w/ clear silicone

120V Primary Electrical Connection to Existing Power and Hook-up by Locally Licensed Electrician or by Sign Effectz if within 3ft of Primary.

**Color Schedule:**

- 3M 3630-157 Sultan Blue TL Vinyl
- #7328 White Acrylic Backer Lens
- MAP Dk Bronze Satin Paint Finish
- MAP White Satin Paint Finish
- MAP Satin Paint, Ptm Una Clad 'stone White'
- Map Satin Paint Ptm Una Clad 'sierra Tan'
- 3M 3630-69 'Duranodic' Vinyl Film



1827 W. Glendale Ave. Milwaukee, WI 53209  
 414.264.5504  
 414.262.5564  
 www.signeffectz.com

Disclaimer:  
 THIS IS AN ORIGINAL DESIGN CREATED BY SIGN EFFECTZ. THE SUBMITTED DESIGN PROTECTED UNDER COPYRIGHT LAWS OF THE UNITED STATES CODE YOU AGREE NOT TO COPY PHOTOGRAPH MODIFY OR SHARE DIRECTLY OR INDIRECTLY ANY OF THE FOREGOING HELD BY YOU WITH ANY OTHER PARTY, NOR WILL YOU PERMIT ANY THIRD PARTY TO DO ANY OF THE FOREGOING WITHOUT THE WRITTEN CONSENT OF SIGN EFFECTZ.

THIS SIGN IS INTENDED TO BE INSTALLED IN ACCORDANCE WITH THE REQUIREMENTS OF ARTICLE 600 OF THE NEC AND/OR OTHER APPLICABLE LOCAL CODES. THIS INCLUDES PROPER GROUNDING AND BONDING OF THE SIGN.



Landmark Credit Union  
 Fox Run

[13142-01] LANDMARK FOX RUN PERMIT PROC:  
 Permitting for:  
 (1) D/F Monument w/ EMC 12' o.a.h.  
 (2) S/F Channel Letters w/ Raceways and Flush Logo at West/ East Elevations 42" Tall Logo

Project Address:  
 Landmark Credit Union  
 2302 W St Paul Ave,  
 Waukesha, WI 53188

Billing Location (if different):  
 5445 S. Westridge Dr.,  
 New Berlin, WI 53151

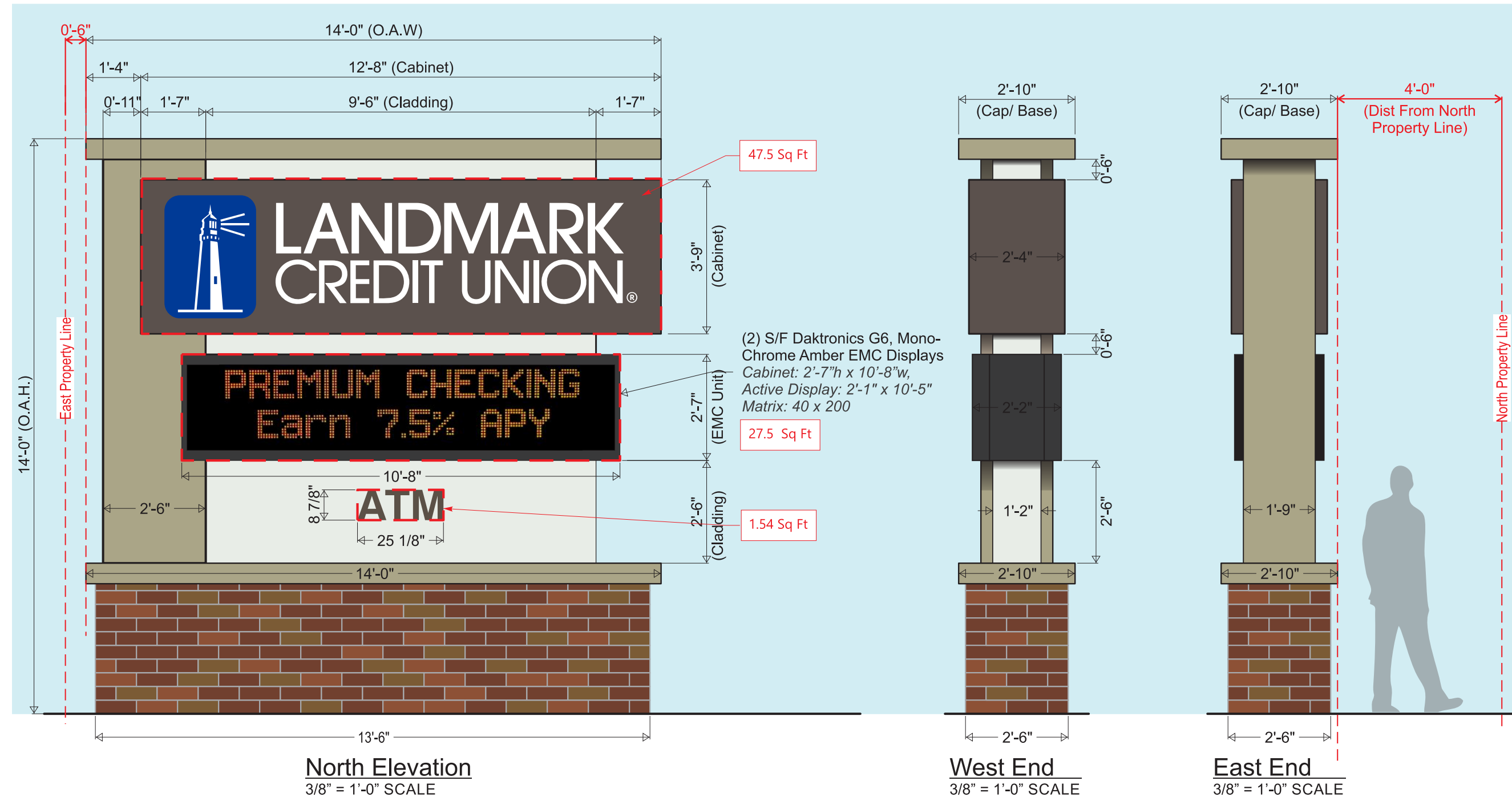

Rev.	Description	Date	Init
01	edited square footage	06/30/20	AE
02			
03			
04			
05			
06			
07			
08			
09			
10			

Concept Notes:  
 Final Colors and Dimensions to be Approved prior to Production

DRAWN BY: AAE	CHECK BY: MD	MGR: MD
DATE: 06/30/20	SCALE: 3/8" = 1'-0"	
<b>B</b> SIZE: 28800036	PERMIT DRAWING NO. PER_01	00 REV.
ESTIMATE/ QUOTE NO. 12607	W/O# 13142	ITEM# -01
PERMIT RELEASE NO. 01	VERSION. 01	

LOT 4

OUTLOT 7 UTILITIES

NATURAL GAS

LOT 3

LOT 1

LOT 2

FOX RUN BOULEVARD  
W. ST. PAUL AVE.  
(FORMER S.T.H. "59")  
C.T.H. "X"

TOTAL AREA = 0.7354 ACRES  
IMPERVIOUS AREA = 0.4875 ACRES  
PERCENT IMPERVIOUS = 66.29%

21 PARKING STALLS  
1 H.C. STALL

COPYRIGHT NOTICE  
THIS DRAWING IS THE PROPERTY OF JAHNKE AND JAHNKE ASSOCIATES, LLC AND IS NOT TO BE USED FOR ANY PURPOSE OTHER THAN THE SPECIFIC PROJECT AND SITE NAMED HEREIN AND CANNOT BE REPRODUCED IN ANY MANNER WITHOUT THE EXPRESSED WRITTEN PERMISSION FROM JAHNKE AND JAHNKE ASSOCIATES, LLC.  
COPYRIGHT 2019 JAHNKE AND JAHNKE ASSOCIATES, LLC  
ALL RIGHTS RESERVED

TO OBTAIN LOCATIONS OF PARTICIPANTS UNDERGROUND FACILITIES BEFORE YOU DIG IN WISCONSIN  
  
CALL DIGGERS HOTLINE  
811 OR 1-800-242-8511 TOLL FREE  
WIS STATUTE 102.175(1974) REGULATES MIN. 3 WORK DAYS NOTICE BEFORE YOU EXCAVATE  
MILW. AREA 1-414-259-1181  
NOTE: The location and size of the underground structures and utilities shown herein have been located to a reasonable degree of accuracy, but the Engineer and/or Surveyor does not guarantee their exact location or the location of others not shown. Contact Diggers Hotline, Inc., Etc.

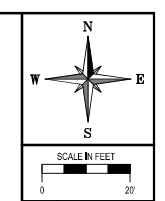

RE: VJS CONSTRUCTION  
LANDMARK CREDIT UNION - FOX RUN  
DRAWN BY: KDD  
CHECKED BY: P.J.J.  
JOB NUMBER: 2019188  
DATE: JULY 2, 2020  
BOOK NUMBER: WALK 191 & 201 - PAGE 14  
FILE NUMBER: XXXXXXXX XXXX  
711 WEST MORELAND BOULEVARD, WAUKESHA, WISCONSIN 53188  
PHONE #: (262) 542-8707 EMAIL: SURVEY@JAHNKE.COM  
WEBSITE: JAHNKEANDJAHNKE.COM

JAHNKE & JAHNKE ASSOCIATES, L.L.C.  
ENGINEERS • PLANNERS • SURVEYORS  
ENGINEERING SOLUTIONS SINCE 1949

PROPOSED SITE PLAN  
ADDRESS: 2300 WEST ST. PAUL AVENUE  
PART OF THE SE 1/4 OF SECTION 8, T 6 N, R 19 E  
& PART OF THE SW 1/4 OF SECTION 9, T 6 N, R 19 E  
CITY OF WAUKESHA, WAUKESHA COUNTY, WISCONSIN.

REVISIONS  
AUGUST 6, 2020  
SHEET: 02 OF 05  
FILE NAME: S:\project\2019188\Drawings\2019188\_Design.dwg

DRAFT