

These Plans are the property of Timothy E. Seidel - Architect. Any unauthorized use or reproduction is a violation of the Copy Protection Act of 1990.



**Ford Construction Co., Inc.**  
**General Contractors**  
**Construction Managers**  
 1419 Poplar Drive  
 Waukesha, WI 53188  
 262-896-9370  
 262-896-9371 fax  
 E-Mail: fordcon@fds.net

**SOLO SALONS**  
**1947 MAIN STREET**  
**WAUKESHA, WISCONSIN 53086**

**REVISIONS :**

No.	Description	Date
1	Toilet Room Revisions	4.23.2014

Date : -  
 Scale : As Noted  
 File Number : A100.dwg  
 Drawn : TES  
 Project : -  
 Sheet Number : **A100**  
 Floor Plan & Demolition Plan

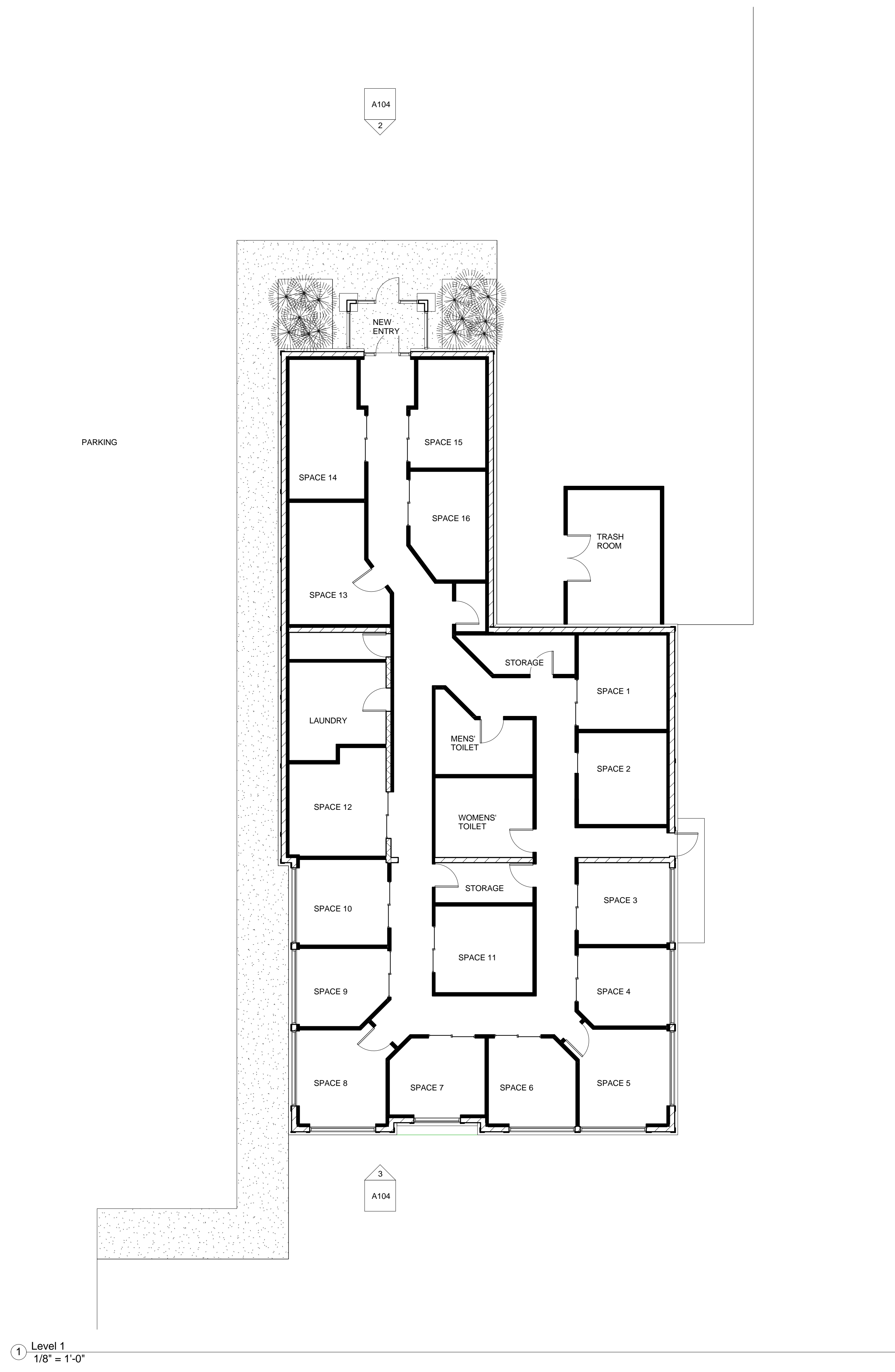

① Level 1  
 1/8" = 1'-0"