

WALL TYPES

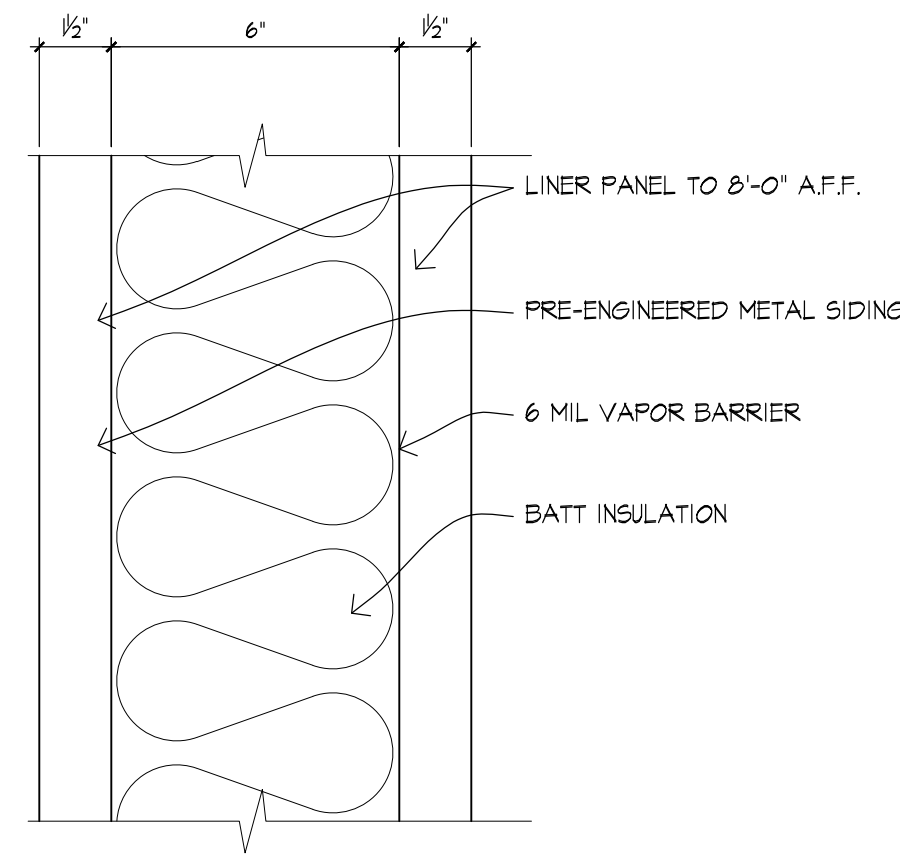

W.1 WALL TYPE W.1  
3" = 1'-0"

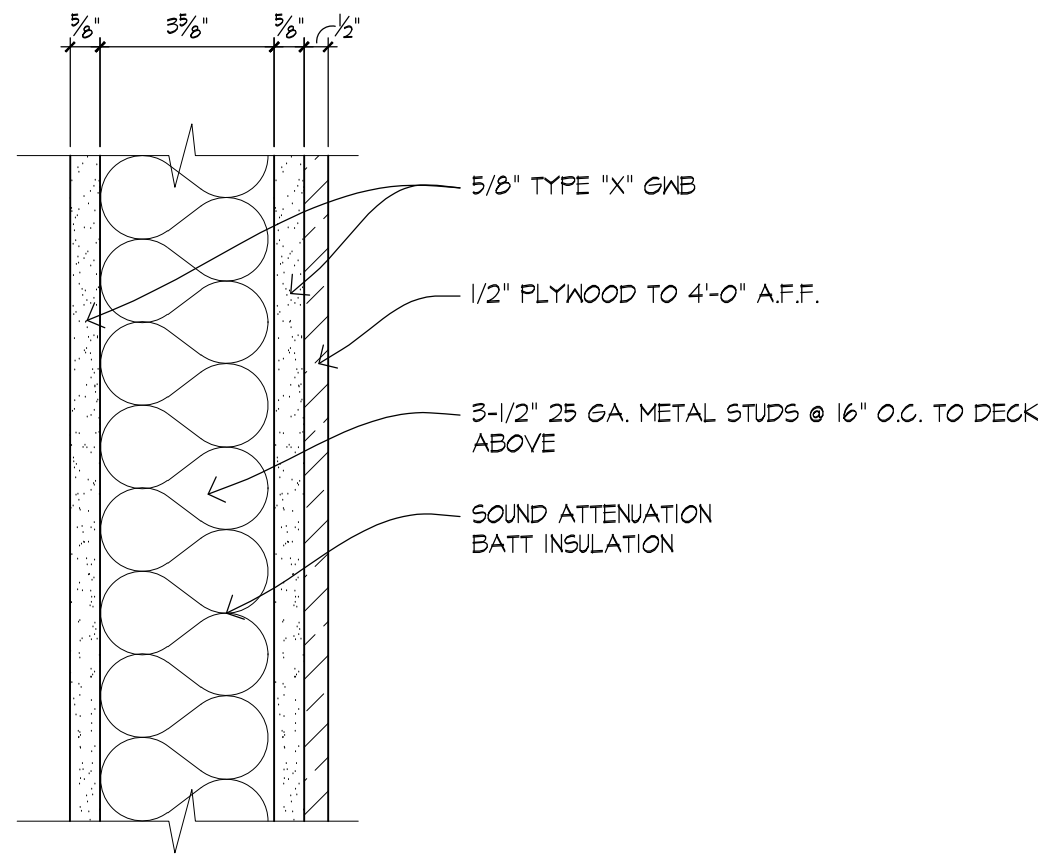

W.2 WALL TYPE W.2  
3" = 1'-0"

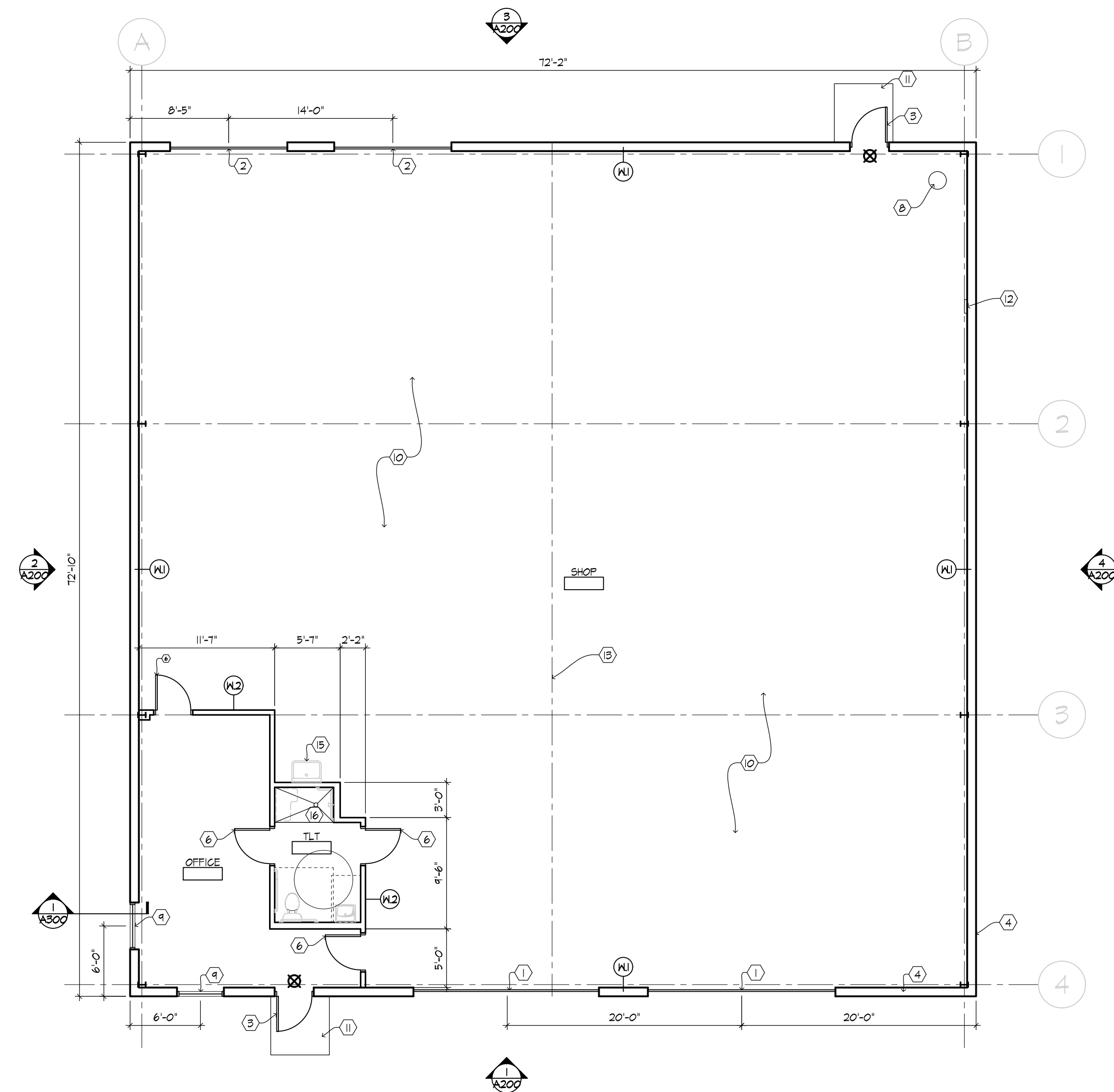

1 FLOOR PLAN  
1/8" = 1'-0"

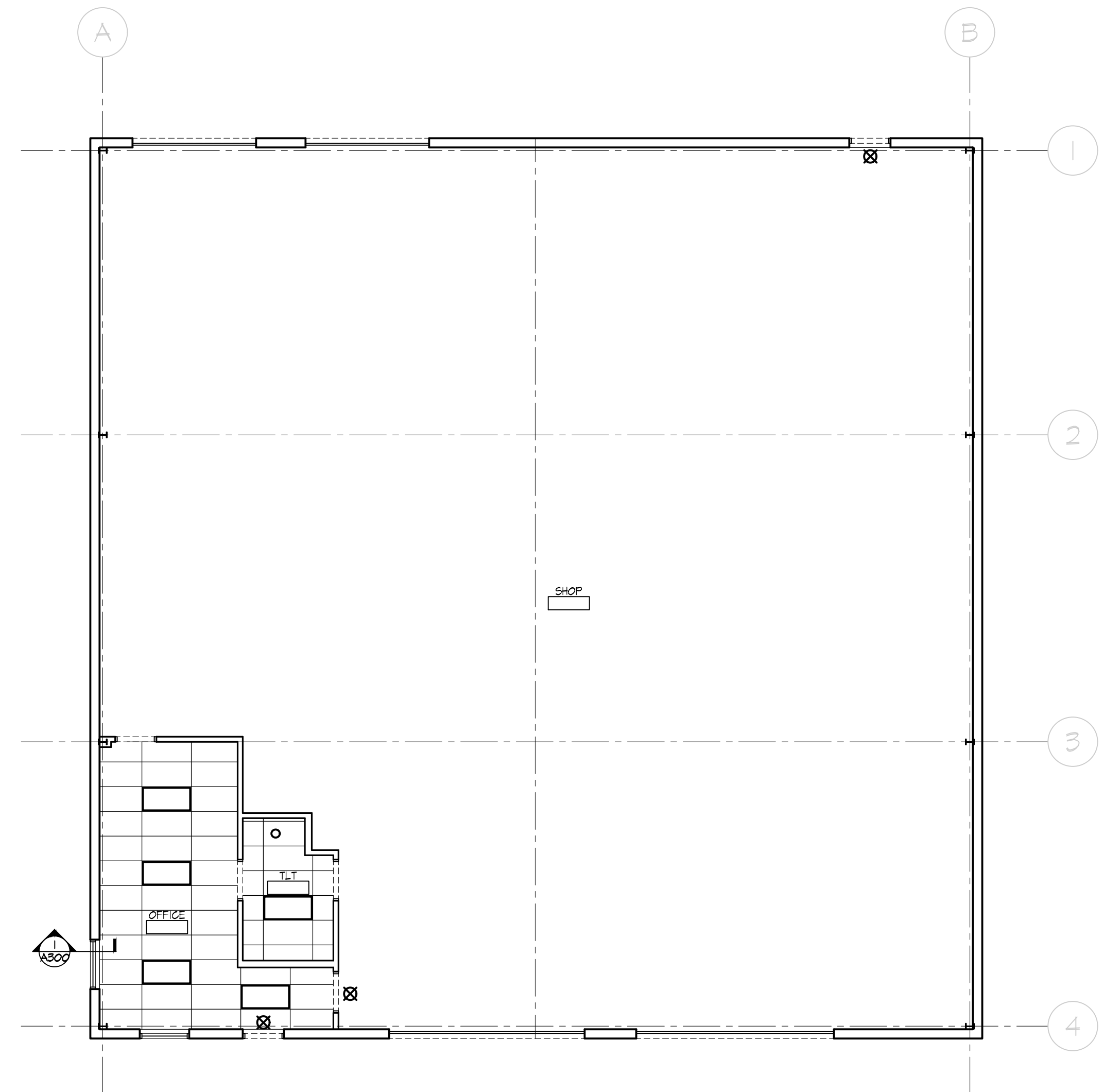

2 REFLECTED CEILING PLAN  
1/8" = 1'-0"

CONSTRUCTION NOTES:

- ① NEW 16'-0" X 16'-0" INSULATED OVERHEAD DOOR
- ② NEW 10'-0" X 10'-0" INSULATED OVERHEAD DOOR
- ③ NEW 3'-0" X 7'-0" INSULATED H.M. DOOR
- ④ PRE-ENGINEERED METAL BUILDING
- ⑤ NEW WOOD STUD WALL (SEE WALL TYPES)
- ⑥ NEW 3'-0" X 7'-0" H.M. DOOR IN 2" H.M. FRAME
- ⑦ NEW PAIR 3'-0" X 7'-0" H.M. DOOR IN 2" H.M. FRAME
- ⑧ EXISTING WELL HEAD
- ⑨ NEW 5'-0" X 5'-0" INSULATED GLASS
- ⑩ EXISTING CONCRETE SLAB TO REMAIN
- ⑪ NEW 5'-0" X 5'-0" CONCRETE STOOP W/ 2'-0" TURN DOWN SLAB DOVELED TO EXISTING FOUNDATION
- ⑫ PROPOSED ELECTRICAL SERVICE
- ⑬ RIDGE
- ⑭ EXISTING WELL TO REMAIN
- ⑮ SHOP SINK
- ⑯ 3'-0" X 5'-0" ROLL-IN SHOWER WITH SHOWER SEAT

Project:  
**Kopot Garage**  
1631 Arcadian Ave  
Waukesha, WI 53186

Contractor:  
**Ford Construction**  
1419 Popular Drive  
Waukesha, WI 53188

COPYRIGHT Keller Architectural Design, LLC. 2012  
ALL RIGHTS RESERVED  
THIS DRAWING IS NOT TO BE REPRODUCED, CHANGED, COPIED OR ASSIGNED TO ANY THIRD PARTY IN ANY FORM OR MANNER WITHOUT FIRST OBTAINING THE EXPRESSED WRITTEN PERMISSION OF Keller Architectural Design, LLC. THE CLIENT AGREES TO INDEMNIFY AND HOLD THE ARCHITECT HARMLESS FROM ANY DAMAGES, LIABILITY, OR COST, INCLUDING ATTORNEY'S FEES AND COSTS OF DEFENSE ARISING FROM ANY CHANGES OR ALTERATIONS MADE BY ANYONE OTHER THAN THE ARCHITECT, OR FROM ANY REUSE OF THE DRAWINGS OR DATA WITHOUT THE PRIOR WRITTEN CONSENT OF THE ARCHITECT.

Revisions:

Date	Number	Description

Sheet Title:  
FLOOR PLAN & REFLECTED CEILING PLAN

Project No.: 17.8

Date: 05/11/2017

Sheet No.: