

SHEET INDEX

- C1.0 SITE PLAN
- EX1.0 EXISTING/DEMO FLOOR PLAN
- A1.0 OVERALL FLOOR PLAN
- A2.0 ELEVATIONS

PROJECT INFORMATION

APPLICABLE BUILDING CODE

2015 INTERNATIONAL BUILDING CODE (WITH WISCONSIN AMENDMENTS)
ASHRE STANDARD 90.1-2013

BUILDING CONTENT

BUILDING & FIRE AREA SQUARE FOOTAGES

FLOOR AREAS	EXISTING	NEW	SUB-TOTAL
SECOND FLOOR	----- S.F.	----- S.F.	----- S.F.
FIRST FLOOR	41,715 S.F.	----- S.F.	----- S.F.
CANOPIES (COLUMN SUPPORTED)	----- S.F.	----- S.F.	----- S.F.
BASEMENT	----- S.F.	----- S.F.	----- S.F.
BUILDING AREA SUB-TOTALS	41,715 S.F.	----- S.F.	----- S.F.
MEZZANINES	----- S.F.	1,500 S.F.	1,500 S.F.
FIRE AREA TOTALS	41,715 S.F.	1,500 S.F.	----- S.F.

HIGH PILE STORAGE YES NO
FIRE ALARM SYSTEM YES/NO

OCCUPANCY

B, F-1, S-1
SEPARATED

CONSTRUCTION CLASSIFICATION

TYPE 3B CONSTRUCTION (EXISTING)
SPRINKLED YES NO (EXISTING)
FIREWALL YES NO

ALLOWABLE AREA

TABULAR FLOOR AREA: 12,000 S.F.
FRONTAGE INCREASE: 9,000 S.F.
SPRINKLER INCREASE: 36,000 S.F.
TOTAL ALLOWABLE AREA: 57,000 S.F.
ALLOWABLE FIRE AREA: 57,000 S.F.

BUILDING/SITE CONTENT

BUILDING SIZE 41,715 S.F. ---%
HARD SURFACE --- S.F. ---%
GREEN SPACE --- S.F. ---%
PARCEL SIZE (APPROX.) 165,822 S.F. 3.81 ACRES
PARKING PROVIDED ±56 STALLS (1 STALL/ 744.9 S.F.)

ZONING INFORMATION

ZONING: -
FRONT YARD SETBACK: ---"
SIDE YARD SETBACK: ---"
REAR YARD SETBACK: ---"



NORTH
CONCEPTUAL SITE PLAN
1" = 40'-0"

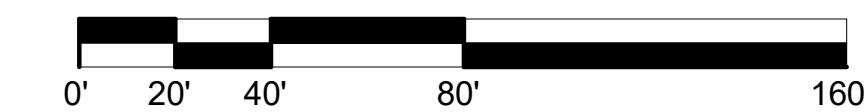

THE LOT DIMENSIONS AND BEARINGS SHOWN ON THIS PLAN ARE INTERPRETED VALUES. FOLLOW UP INVESTIGATION WITH STATE AND LOCAL AUTHORITIES AND/OR WITH CERTIFIED SURVEY MAP DATA WHEN AVAILABLE IS REQUIRED.

PROPOSED FOR:

BAKER'S QUALITY

WAUKESHA,

WISCONSIN

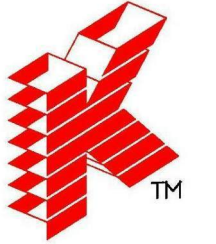

Keller
PLANNERS | ARCHITECTS | BUILDERS

FOX CITIES
N216 State Road 55
P.O. Box 620
Kaukauna, WI 54130
PHONE (920) 766-5795 /
1-800-236-2534
FAX (920) 766-5004

MILWAUKEE
W204 N11509
Goldendale Rd
Carmelton, WI 53022
PHONE (262) 250-9710
FAX (262) 250-9740

MADISON
711 Oak Dr.
Sun Prairie, WI 53590
PHONE (608) 318-2336
FAX (608) 318-2337

WAUSAU
5605 Lilac Ave
Wausau, WI 54401
PHONE (715) 849-3141
FAX (715) 849-3181

www.kellerbuilds.com

PROPOSED FOR:
BAKER'S QUALITY
1814 DOLPHIN DRIVE
WAUKESHA, WISCONSIN

"COPYRIGHT NOTICE"
This design, drawing and detail is the copyrighted property of KELLER, INC. No part hereof shall be copied, duplicated, distributed, disclosed or made available to anyone without the expressed written consent of KELLER, INC.

REVISIONS

NO.	DATE	DESCRIPTION
1	12.20.19	B.R.A.
2		
3		
4		
5		
6		

PROJECT MANAGER: D. UTTECH
DESIGNER: C. MANSKE
DRAWN BY: B. ANDERSON
EXPEDITOR: -----
SUPERVISOR: -----
PRELIMINARY NO: P19313
CONTRACT NO: -----
DATE: 12.10.19
SHEET: **C1.0**

PRELIMINARY - NOT FOR CONSTRUCTION

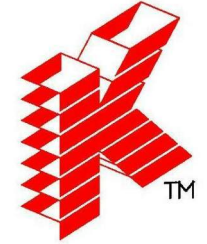

Keller

PLANNERS | ARCHITECTS | BUILDERS

FOX CITIES
 NE216 State Road 55
 P.O. Box 620
 Kaukauna, WI 54130
 PHONE (920) 766-5795 /
 1-800-236-2534
 FAX (920) 766-5004

MADISON
 711 Oak Dr.
 Sun Prairie, WI 53590
 PHONE (608) 318-2336
 FAX (608) 318-2337

www.kellerbuilds.com

PROPOSED FOR:
BAKER'S QUALITY
 1814 DOLPHIN DRIVE
 WAUKESHA,
 WISCONSIN

"COPYRIGHT NOTICE"
 This design, drawing and detail is the copyrighted property of KELLER, INC. No part hereof shall be copied, duplicated, distributed, disclosed or made available to anyone without the expressed written consent of KELLER, INC.

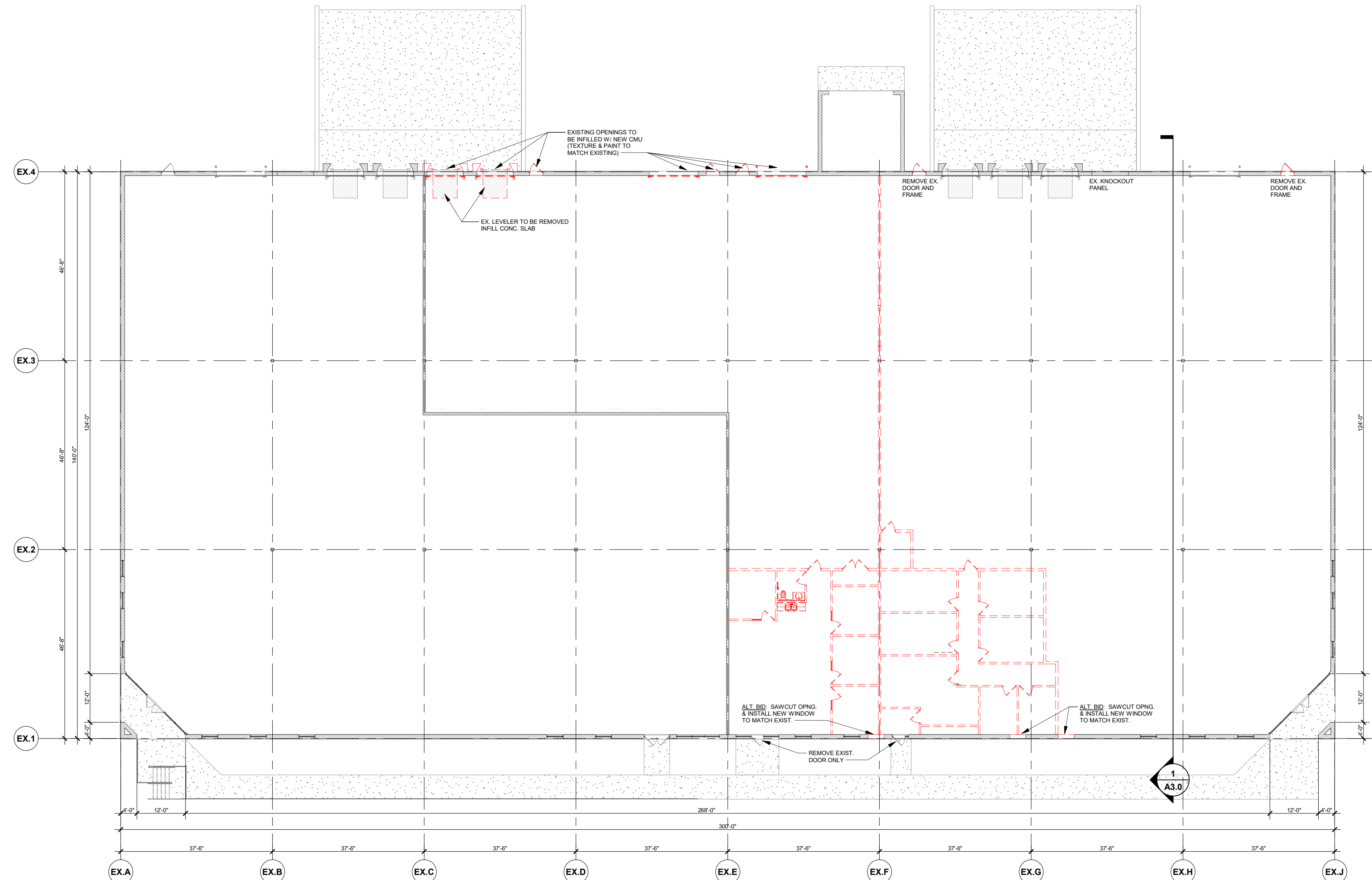

EXISTING/DEMO FLOOR PLAN

1/16" = 1'-0"

WALL KEY

	NEW WALL/FURRING
	NEW MASONRY/ VENEER WALL
	NEW COOLER/ FREEZER WALLS
	NEW FOUNDATION WALL
	TYPICAL EXISTING WALL
	DEMO WALLS
	FIRE WALL OR FIRE BARRIER

PRELIMINARY - NOT FOR CONSTRUCTION

REVISIONS

NO.	DATE	DESCRIPTION
1	12.20.19	B.R.A.
2		
3		
4		
5		
6		

PROJECT MANAGER: D. UTTECH

DESIGNER: C. MANSKE

DRAWN BY: B. ANDERSON

EXPEDITOR: -----

SUPERVISOR: -----

PRELIMINARY NO: P19313

CONTRACT NO: -----

DATE: 12.10.19

SHEET: **EX1.0**

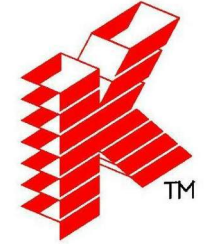

Keller

PLANNERS | ARCHITECTS | BUILDERS

FOX CITIES
 NE16 State Road 55
 P.O. Box 620
 Kaukauna, WI 54130
 PHONE (920) 766-5795 /
 1-800-236-2534
 FAX (920) 766-3004

MADISON
 711 Lake Dr.
 Sun Prairie, WI 53590
 PHONE (608) 318-2336
 FAX (608) 318-2337

MILWAUKEE
 W204 N11509
 Columbus Rd
 Germantown, WI 53022
 PHONE (262) 250-9710
 1-800-236-2534
 FAX (262) 250-9740

WAUSAU
 5605 Lilac Ave
 Wausau, WI 54401
 PHONE (715) 849-3141
 FAX (715) 849-3181

www.kellerbuilds.com

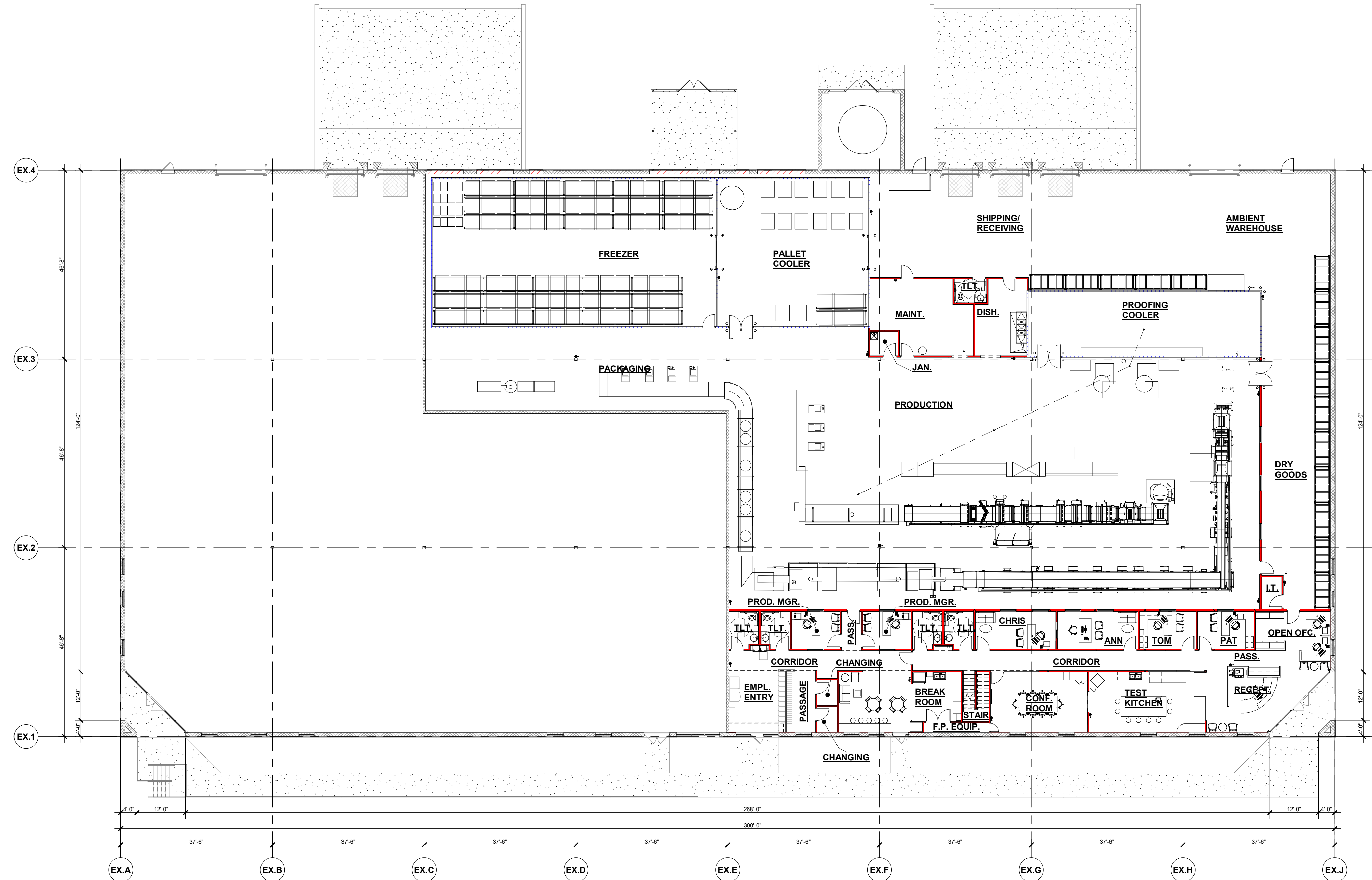

OVERALL FLOOR PLAN

1/16" = 1'-0"

WALL KEY	
	NEW WALL/FURRING
	NEW MASONRY/ VENEER WALL
	NEW COOLER/ FREEZER WALLS
	NEW FOUNDATION WALL
	TYPICAL EXISTING WALL
	DEMO WALLS
	FIRE WALL OR FIRE BARRIER

PROPOSED FOR:
BAKER'S QUALITY
 1814 DOLPHIN DRIVE
 WAUKESHA,
 WISCONSIN

"COPYRIGHT NOTICE"
 This design, drawing and detail is the copyrighted property of KELLER, INC. No part hereof shall be copied, duplicated, distributed, disclosed or made available to anyone without the expressed written consent of KELLER, INC.

REVISIONS		
1	12.20.19	B.R.A.
2		
3		
4		
5		
6		

PROJECT MANAGER: D. UTTECH

DESIGNER: C. MANSKE

DRAWN BY: B. ANDERSON

EXPEDITOR: -----

SUPERVISOR: -----

PRELIMINARY NO: P19313

CONTRACT NO: -----

DATE: 12.10.19

SHEET: **A1.0**

PRELIMINARY - NOT FOR CONSTRUCTION



Keller

PLANNERS | ARCHITECTS | BUILDERS

FOX CITIES
 NE16 State Road 55
 P.O. Box 620
 Kaukauna, WI 54130
 PHONE (920) 766-5795 /
 1-800-236-2534
 FAX (920) 766-5004

MADISON
 711 Oak Dr.
 Sun Prairie, WI 53590
 PHONE (608) 318-2336
 FAX (608) 318-2337

MILWAUKEE
 W204 N11509
 Germantown, WI 53022
 PHONE (262) 250-9710
 1-800-236-2534
 FAX (262) 250-9740

WAUSAU
 5605 Lilac Ave
 Wausau, WI 54401
 PHONE (715) 849-3141
 FAX (715) 849-3181

www.kellerbuilds.com

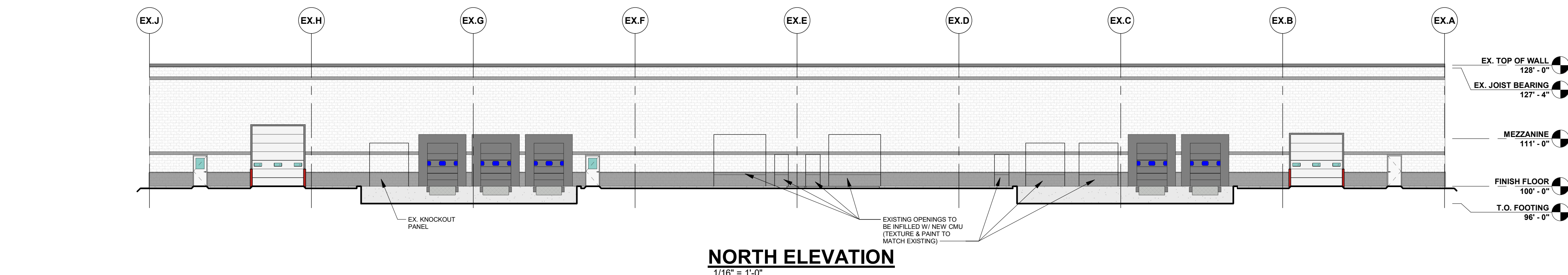

NORTH ELEVATION
 1/16" = 1'-0"

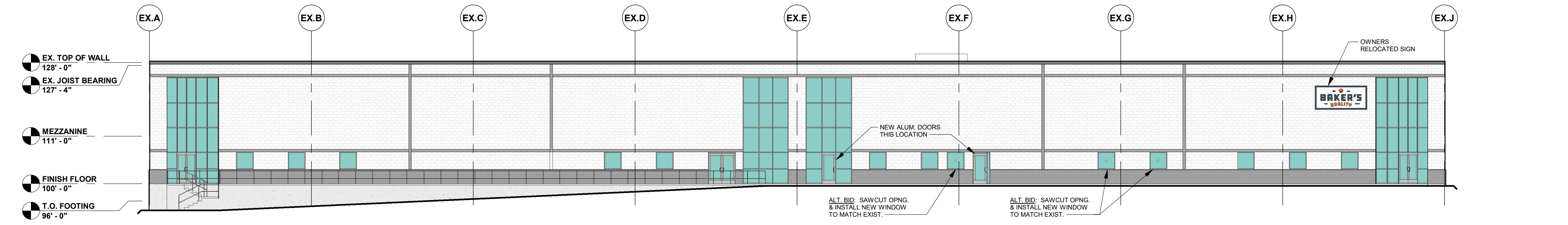

SOUTH ELEVATION
 1/16" = 1'-0"

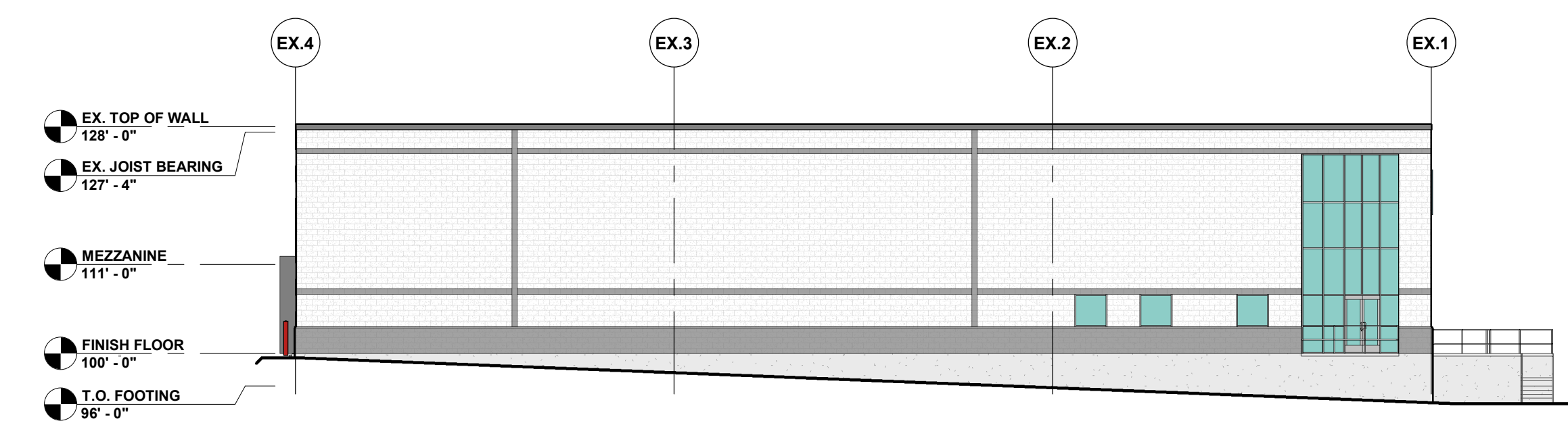

WEST ELEVATION
 1/16" = 1'-0"

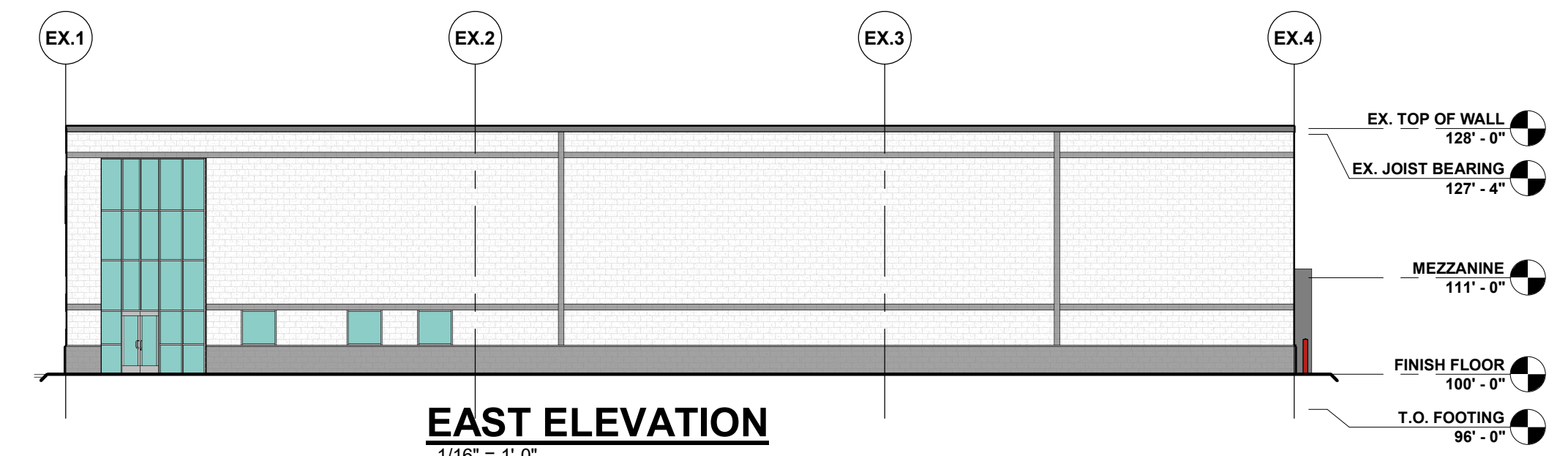

EAST ELEVATION
 1/16" = 1'-0"

PROPOSED FOR:
BAKER'S QUALITY
 1814 DOLPHIN DRIVE
 WAUKESHA,
 WISCONSIN

"COPYRIGHT NOTICE"
 This design, drawing and detail is the copyrighted property of KELLER, INC. No part hereof shall be copied, duplicated, distributed, disclosed or made available to anyone without the expressed written consent of KELLER, INC.

REVISIONS

NO.	DATE	DESCRIPTION
1	12.20.19	B.R.A.
2		
3		
4		
5		
6		

PROJECT MANAGER: D. UTTECH
DESIGNER: C. MANSKE
DRAWN BY: B. ANDERSON
EXPEDITOR: -----
SUPERVISOR: -----
PRELIMINARY NO: P19313
CONTRACT NO: -----
DATE: 12.10.19
SHEET: **A2.0**

PRELIMINARY - NOT FOR CONSTRUCTION



BAKER'S QUALITY

WAUKESHA, WISCONSIN