

13. Gas Line Easement to Wisconsin Electric Power Company, dated November 25, 1997, recorded/filed December 08, 1997 in Reel 2557, Image 535 as Document No. 2269498, also Certificate of Compensation and Notice of Right of Appeal recorded on February 13, 1998 in Reel 2599, Image 539 as Document No. 2289142. Does not affect property by location, shown.

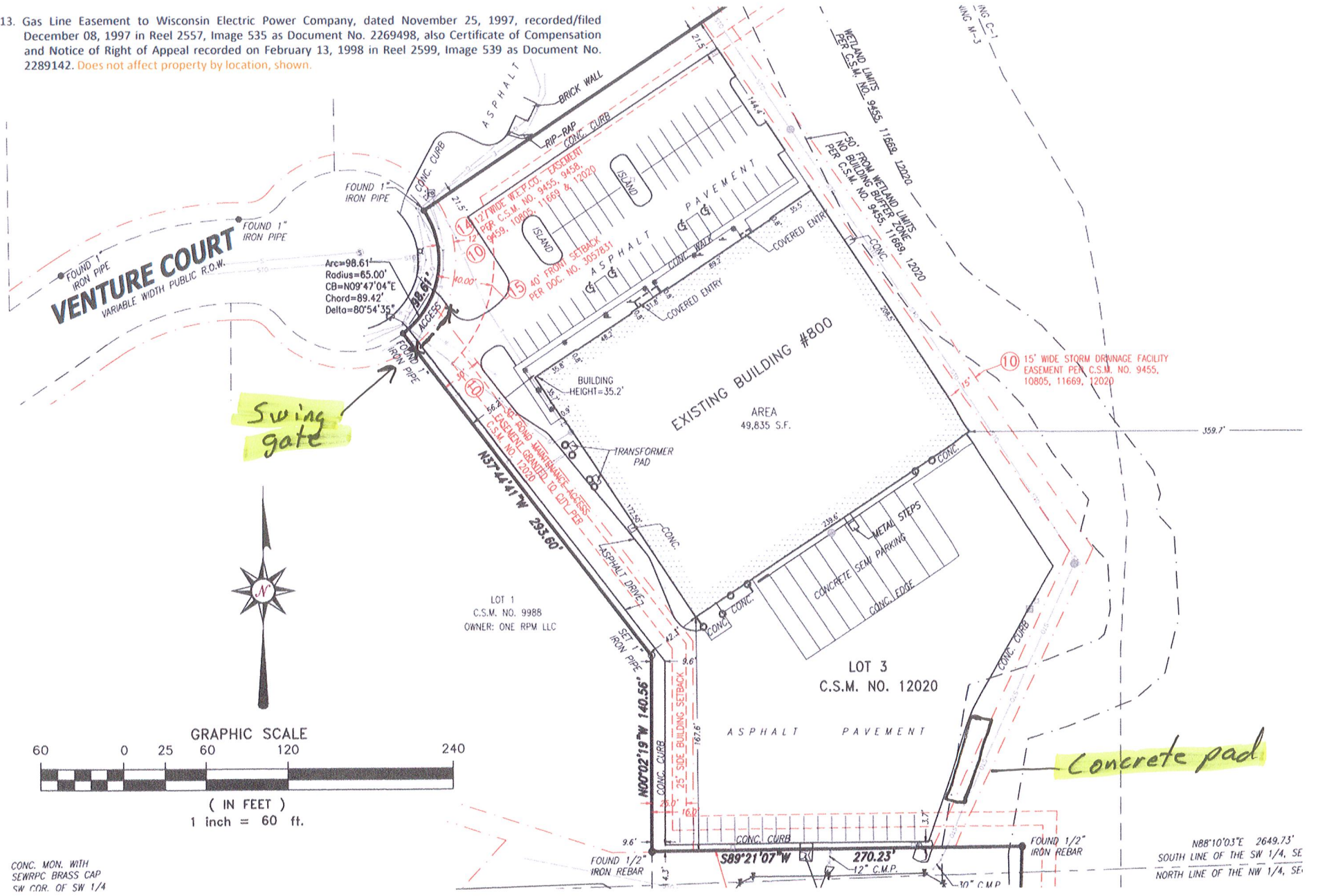

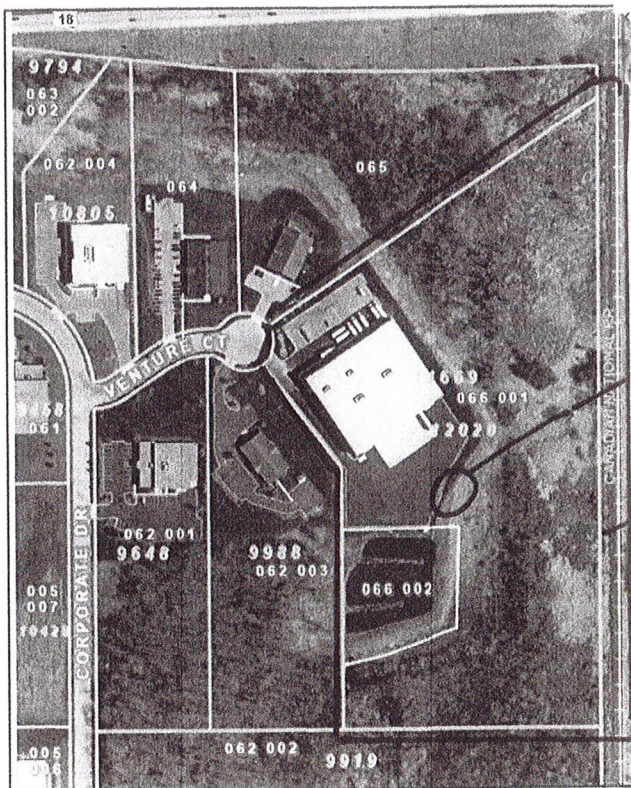

0 279.14 Feet

The information and depictions herein are for informational purposes and do not specifically admit or advise that if specific and precise accuracy is required, maps, surveys, plats, Flood Insurance Studies, or other official means. Waukesha County disclaims any liability for third party use of the information and depictions herein, or for use which may be made therefrom.

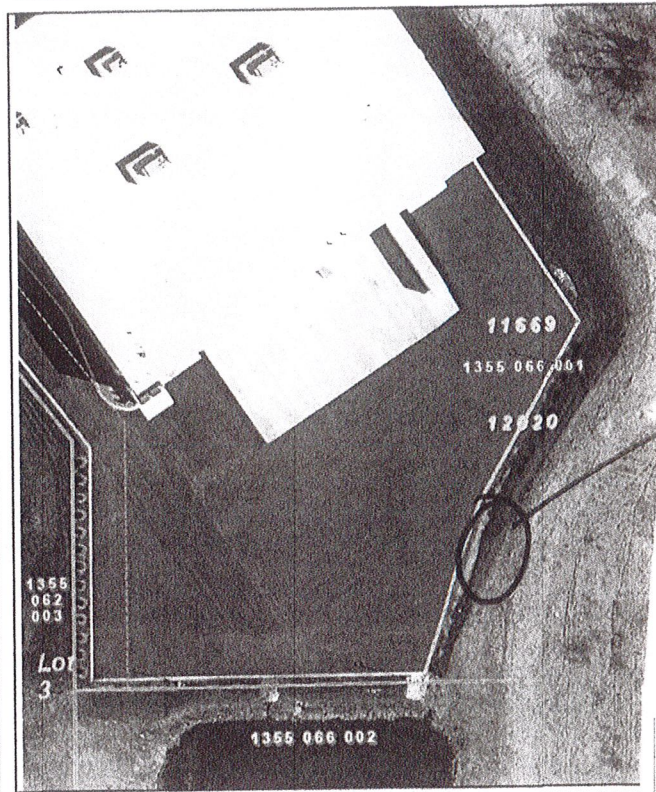

0 69.79 Feet

The information and depictions herein are for informational purposes and do not specifically admit or advise that if specific and precise accuracy is required, maps, surveys, plats, Flood Insurance Studies, or other official means. Waukesha County disclaims any liability for third party use of the information and depictions herein, or for use which may be made therefrom.

Tank Location
Lot Lines

TANK

• site address
POD Venture Ct
Waukesha, WI

site / Lot Lines
NTS
Z+ Distributions Inc
EH WOLF & SONS INC.
Rev PG of

Amo's

Light pole

Black top Drive

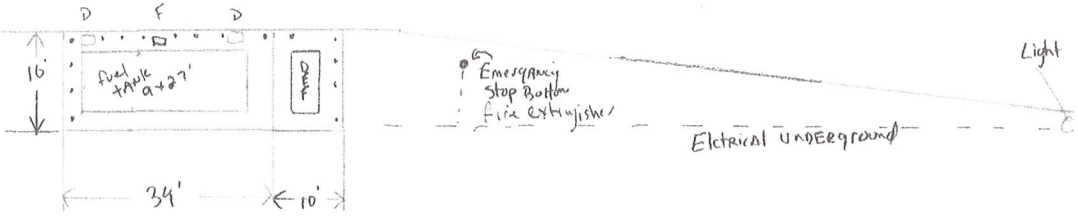

GRASS

- D = Dispensers (2)
- F = Fill Box (1)
- TANK = 9 X 27' Double wall UL142 Flammshield
- DEF = 660 gallons

Trink Location		
Scale 1" = 20'		
Z+ Dist. Station Inc.		
EH WOLF & SONS INC.		
Rev	PG	of

TANK 9'x27'
 PAD: 15.5'x 33.5'
 2 Dispensers
 1 Fill Box
 H = Hose
 15 qt = 4" post as shown
 3' In/4' out

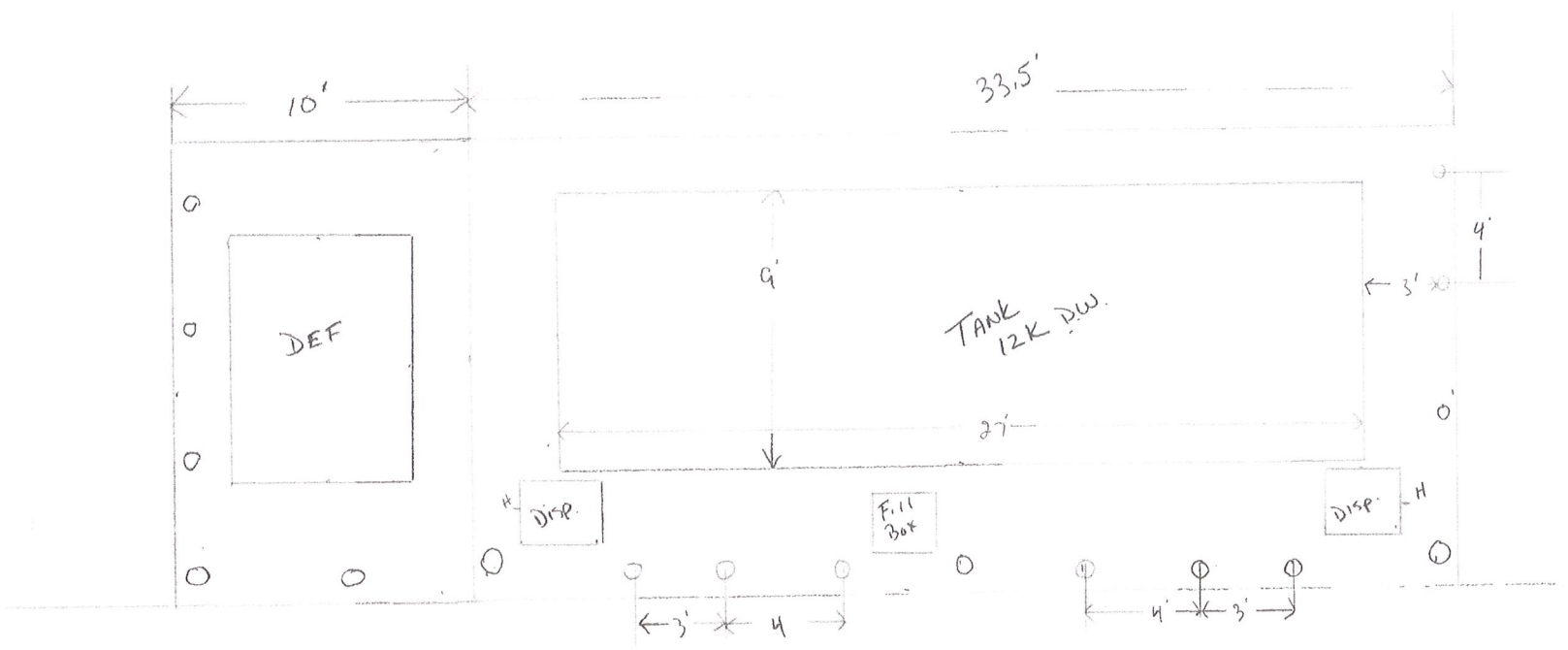

TANK PAD, Drawing		
ZT Distribution Inc		
1/4" = 1'		
EH WOLF & SONS INC.		
Rev	PG	of

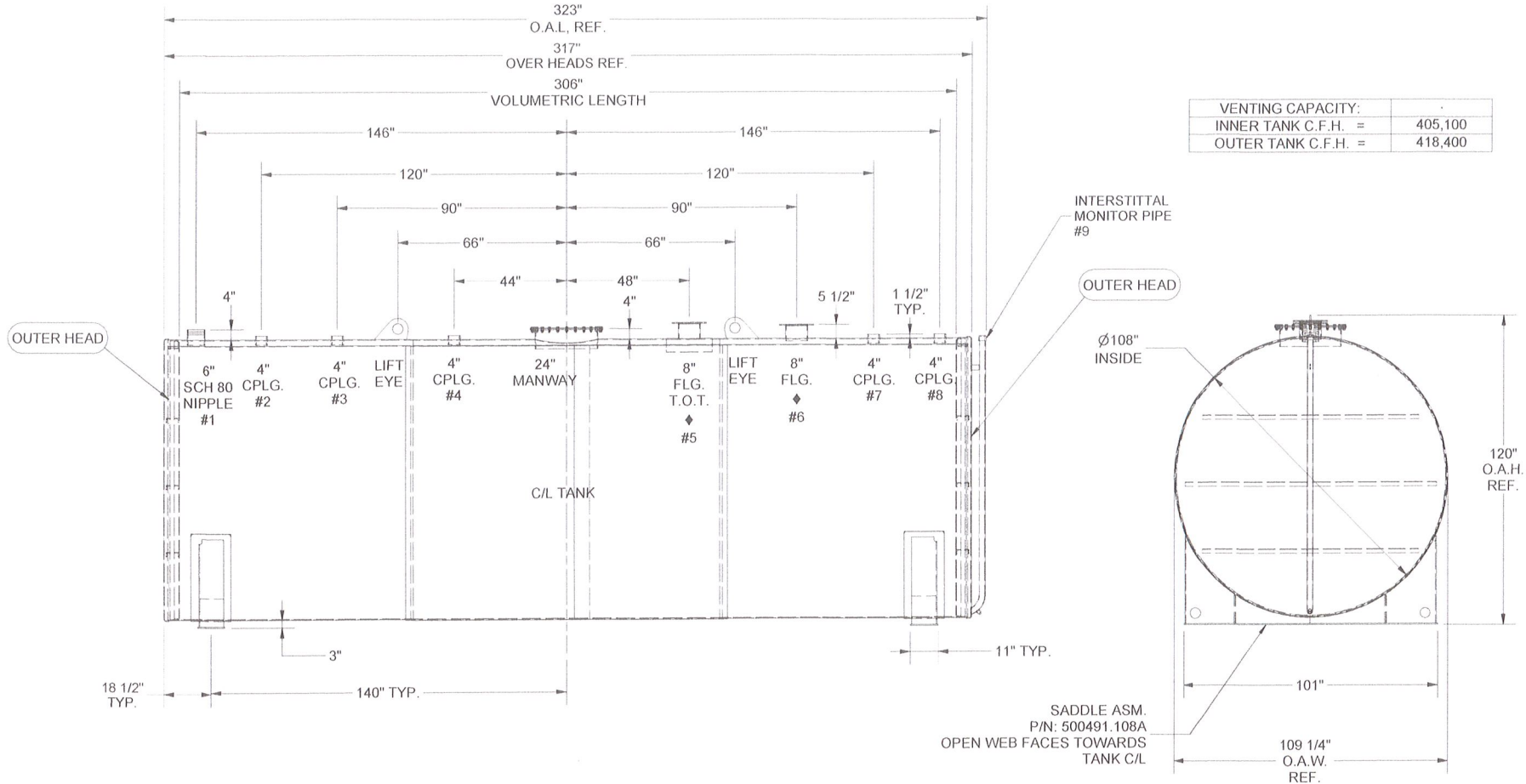

12,000 BTY120108401 Ø108" X 306" VOLUMETRIC DIM.

NOTES:

1. 24" MANWAY IS STANDARD.
 2. TANK BUILT & TAGGED TO UL 142 & S.W.R.I. STANDARDS.
 3. INNER & OUTER TANK TESTED TO 5 P.S.I.G. MAX.
 4. BLASTING & PAINTING SPECS. PER JOB TRAVELER.
 5. APPROX. DRY WEIGHT = 18,800 LBS.
- ◆=EMERGENCY VENT OPENING.

REV NO	REVISION	BY CHK'D	DATE	DESIGNED BY:	DATE	 USEMCO INCORPORATED P.O. BOX 550 (608) 372-5911 TOMAH W. 54660
A	ADDED ARROW & HOLE ETCH MARKS	JAB CMO	11/24 20	CMO	5/20 19	
B	ETCH PATTERN REVISION	JAB CMO	12/16 20	JAB		DESCRIPTION 12K FLAMESHIELD 300 DEGREE
SCALE					DWG. NO	BTY120108401-8
SHEET 1 OF 6						