

**SHEET INDEX**

- C1.0 SITE PLAN
- EX1.0 EXISTING/DEMO FLOOR PLAN
- A1.0 OVERALL FLOOR PLAN
- A1.1 FLOOR PLAN
- A1.2 ENLARGED OFFICE & MEZZANINE PLANS
- A2.0 ELEVATIONS
- A3.0 SECTIONS
- A7.0 REFLECTED CEILING PLAN

**PROJECT INFORMATION**

**APPLICABLE BUILDING CODE**

2015 INTERNATIONAL BUILDING CODE (WITH WISCONSIN AMENDMENTS)  
ASHRE STANDARD 90.1-2013

**BUILDING CONTENT**

**BUILDING & FIRE AREA SQUARE FOOTAGES**

FLOOR AREAS	EXISTING	NEW	SUB-TOTAL
SECOND FLOOR	----- S.F.	----- S.F.	----- S.F.
FIRST FLOOR	41,715 S.F.	----- S.F.	----- S.F.
CANOPIES (COLUMN SUPPORTED)	----- S.F.	----- S.F.	----- S.F.
BASEMENT	----- S.F.	----- S.F.	----- S.F.
BUILDING AREA SUB-TOTALS	41,715 S.F.	----- S.F.	----- S.F.
MEZZANINES	----- S.F.	1,500 S.F.	1,500 S.F.
FIRE AREA TOTALS	41,715 S.F.	1,500 S.F.	----- S.F.

HIGH PILE STORAGE YES  NO   
FIRE ALARM SYSTEM YES  NO

**OCCUPANCY**

B, F-1, S-1  
SEPARATED

**CONSTRUCTION CLASSIFICATION**

TYPE 3B CONSTRUCTION (EXISTING)  
SPRINKLED YES  NO  (EXISTING)  
FIREWALL YES  NO

**ALLOWABLE AREA**

TABULAR FLOOR AREA: 12,000 S.F.  
FRONTAGE INCREASE: 9,000 S.F.  
SPRINKLER INCREASE: 36,000 S.F.  
TOTAL ALLOWABLE AREA: 57,000 S.F.  
ALLOWABLE FIRE AREA: 57,000 S.F.

**BUILDING/SITE CONTENT**

BUILDING SIZE 41,715 S.F. ---%  
HARD SURFACE --- S.F. ---%  
GREEN SPACE --- S.F. ---%  
PARCEL SIZE (APPROX.) 165,822 S.F. 3.81 ACRES  
PARKING PROVIDED ±56 STALLS (1 STALL/ 744.9 S.F.)

**ZONING INFORMATION**

ZONING: -  
FRONT YARD SETBACK: ---"  
SIDE YARD SETBACK: ---"  
REAR YARD SETBACK: ---"



**NORTH**  
**CONCEPTUAL SITE PLAN**  
1" = 40'-0"

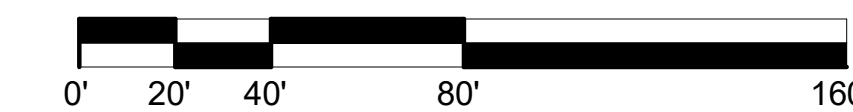

THE LOT DIMENSIONS AND BEARINGS SHOWN ON THIS PLAN ARE INTERPRETED VALUES. FOLLOW UP INVESTIGATION WITH STATE AND LOCAL AUTHORITIES AND/OR WITH CERTIFIED SURVEY MAP DATA WHEN AVAILABLE IS REQUIRED.

PROPOSED FOR:

**BAKER'S QUALITY**

WAUKESHA,

WISCONSIN

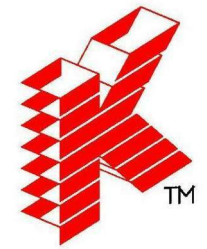

**Keller**  
PLANNERS | ARCHITECTS | BUILDERS

FOX CITIES  
N216 State Road 55  
P.O. Box 620  
Kaukauna, WI 54130  
PHONE (920) 766-5795 / 1-800-236-2534  
FAX (920) 766-3004

MADISON  
711 Lake Dr.  
Sun Prairie, WI 53590  
PHONE (608) 318-2336  
FAX (608) 318-2337

MILWAUKEE  
W204 N11509  
Goldendale Rd  
Carmelton, WI 53022  
PHONE (262) 250-9710  
FAX (262) 250-9740

WAUSAU  
5605 Libac Ave  
Wausau, WI 54401  
PHONE (715) 849-3141  
FAX (715) 849-3181

www.kellerbuilds.com

PROPOSED FOR:  
**BAKER'S QUALITY**  
1814 DOLPHIN DRIVE  
WAUKESHA, WISCONSIN

**"COPYRIGHT NOTICE"**  
This design, drawing and detail is the copyrighted property of KELLER, INC. No part hereof shall be copied, duplicated, distributed, disclosed or made available to anyone without the expressed written consent of KELLER, INC.

**PRELIMINARY - NOT FOR CONSTRUCTION**

REVISIONS	DATE	BY
1	12.20.2019	B.R.A.
2	01.02.2020	B.R.A.
3	01.13.2020	B.R.A.
4		
5		
6		

PROJECT MANAGER: D. UTTECH  
DESIGNER: C. MANSKE  
DRAWN BY: B. ANDERSON  
EXPEDITOR: -----  
SUPERVISOR: -----  
PRELIMINARY NO: P19313  
CONTRACT NO: -----  
DATE: 12.10.19  
SHEET: **C1.0**



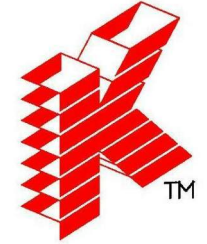

**Keller**

PLANNERS | ARCHITECTS | BUILDERS

FOX CITIES  
NE216 State Road 55  
P.O. Box 620  
Kaukauna, WI 54130  
PHONE (920) 766-5795 /  
1-800-236-2534  
FAX (920) 766-3004

MADISON  
711 Lobb Dr.  
Sun Prairie, WI 53590  
PHONE (608) 318-2336  
FAX (608) 318-2337

MILWAUKEE  
W204 N11509  
Columbiana Rd  
Carmelton, WI 53022  
PHONE (262) 250-9710  
1-800-236-2534  
FAX (262) 250-9740

WAUSAU  
5605 Lila Ave  
Wausau, WI 54401  
PHONE (715) 849-3141  
FAX (715) 849-3181

www.kellerbuilds.com

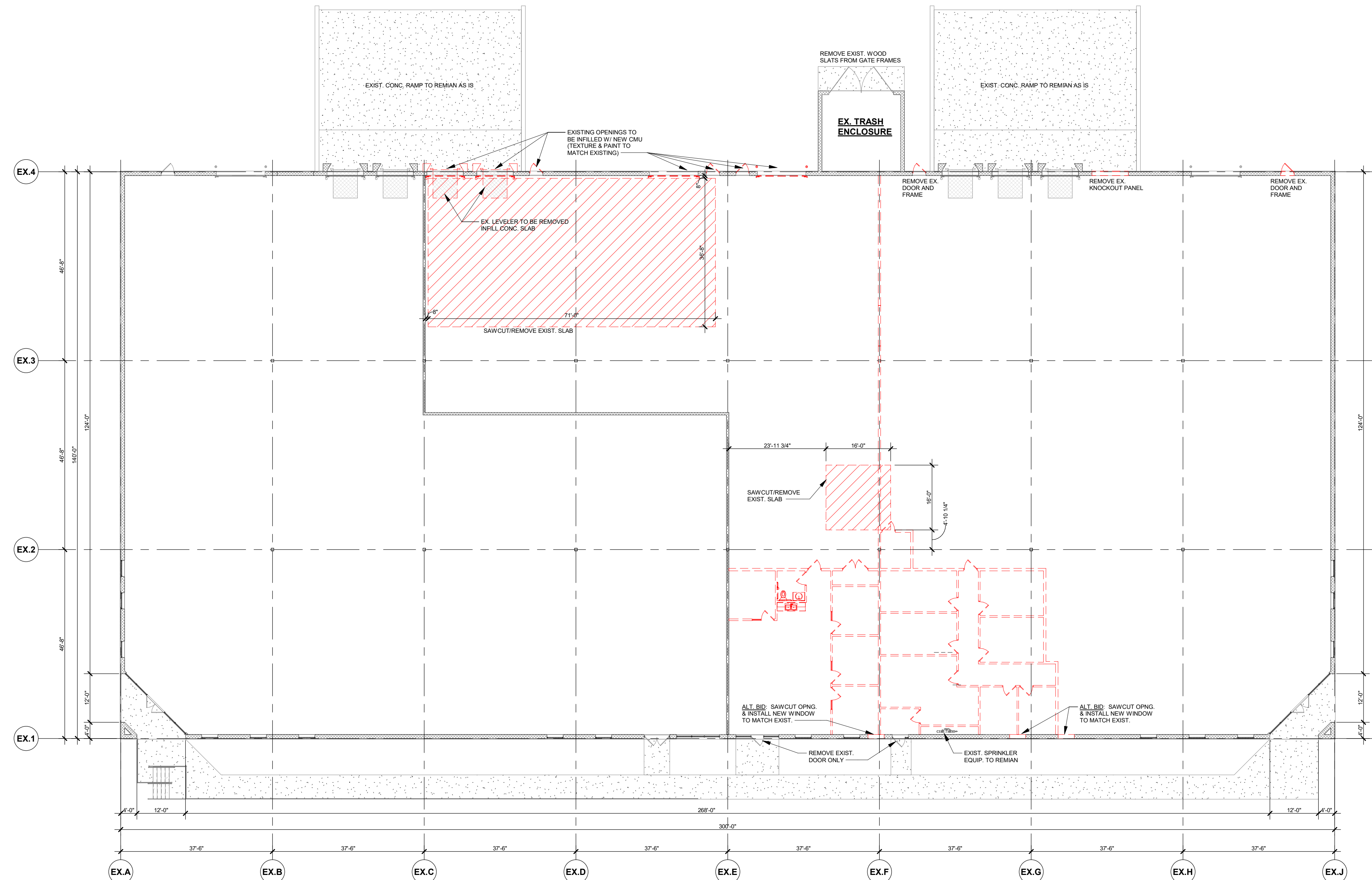

**EXISTING/DEMO FLOOR PLAN**  
1/16" = 1'-0"

WALL KEY	
	NEW WALL/FURRING
	NEW MASONRY/ VENEER WALL
	NEW COOLER/ FREEZER WALLS
	NEW FOUNDATION WALL
	TYPICAL EXISTING WALL
	DEMO WALLS
	FIRE WALL OR FIRE BARRIER

PROPOSED FOR:  
**BAKER'S QUALITY**  
1814 DOLPHIN DRIVE  
WAUKESHA,  
WISCONSIN

**"COPYRIGHT NOTICE"**  
This design, drawing and detail is the copyrighted property of KELLER, INC. No part hereof shall be copied, duplicated, distributed, disclosed or made available to anyone without the expressed written consent of KELLER, INC.

REVISIONS		
1	12.20.2019	B.R.A.
2	01.02.2020	B.R.A.
3	01.13.2020	B.R.A.
4		
5		
6		

PROJECT MANAGER:  
D. UTTECH  
DESIGNER:  
C. MANSKE  
DRAWN BY:  
B. ANDERSON  
EXPEDITOR:

SUPERVISOR:  
PRELIMINARY NO:  
P19313  
CONTRACT NO:  
DATE:  
12.10.19

SHEET:  
**EX1.0**

PRELIMINARY - NOT FOR CONSTRUCTION

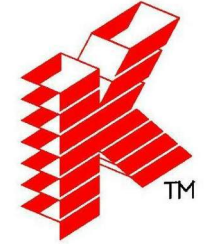

# Keller

PLANNERS | ARCHITECTS | BUILDERS

FOX CITIES  
 NE16 State Road 55  
 P.O. Box 620  
 Kaukauna, WI 54130  
 PHONE (920) 766-5795 /  
 1-800-236-2534  
 FAX (920) 766-3004

MILWAUKEE  
 W204 N11509  
 Germantown, WI 53022  
 PHONE (262) 250-9710  
 1-800-236-2534  
 FAX (262) 250-9740

MADISON  
 711 Oak Dr.  
 Sun Prairie, WI 53590  
 PHONE (608) 318-2336  
 FAX (608) 318-2337

WAUSAU  
 5605 Libac Ave  
 Wausau, WI 54401  
 PHONE (715) 849-3141  
 FAX (715) 849-3181

www.kellerbuilds.com

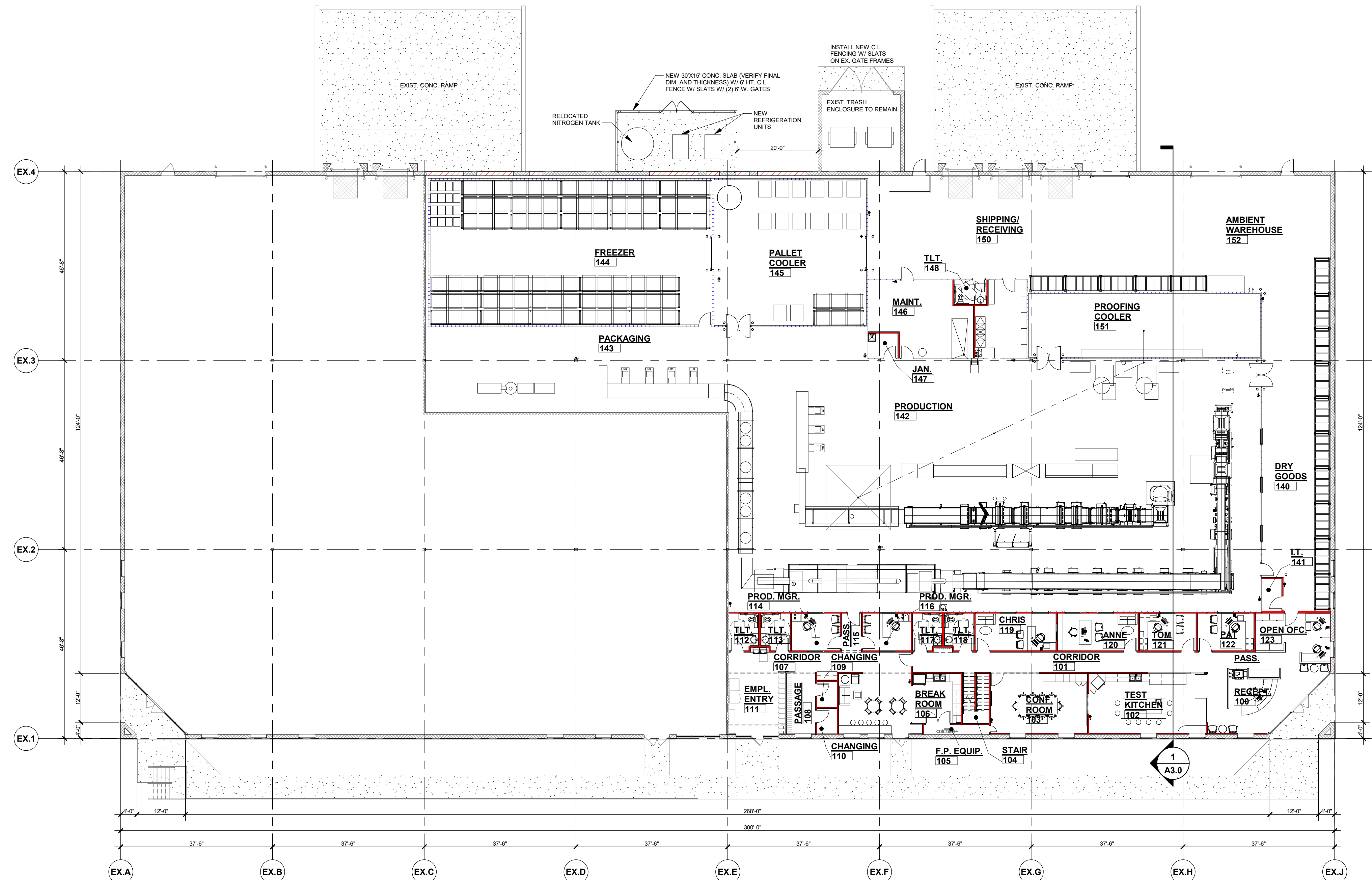

## OVERALL FLOOR PLAN

1/16" = 1'-0"

WALL KEY	
	NEW WALL/FURRING
	NEW MASONRY/ VENEER WALL
	NEW COOLER/ FREEZER WALLS
	NEW FOUNDATION WALL
	TYPICAL EXISTING WALL
	DEMO WALLS
	FIRE WALL OR FIRE BARRIER

PROPOSED FOR:  
**BAKER'S QUALITY**  
 1814 DOLPHIN DRIVE  
 WAUKESHA,  
 WISCONSIN

"COPYRIGHT NOTICE"  
 This design, drawing and detail is the copyrighted property of KELLER, INC. No part hereof shall be copied, duplicated, distributed, disclosed or made available to anyone without the expressed written consent of KELLER, INC.

REVISIONS		
1	12.20.2019	B.R.A.
2	01.02.2020	B.R.A.
3	01.13.2020	B.R.A.
4		
5		
6		

PROJECT MANAGER:  
 D. UTTECH

DESIGNER:  
 C. MANSKE

DRAWN BY:  
 B. ANDERSON

EXPEDITOR:  
 -----

SUPERVISOR:  
 -----

PRELIMINARY NO:  
 P19313

CONTRACT NO:  
 -----

DATE:  
 12.10.19

SHEET:  
**A1.0**

PRELIMINARY - NOT FOR CONSTRUCTION



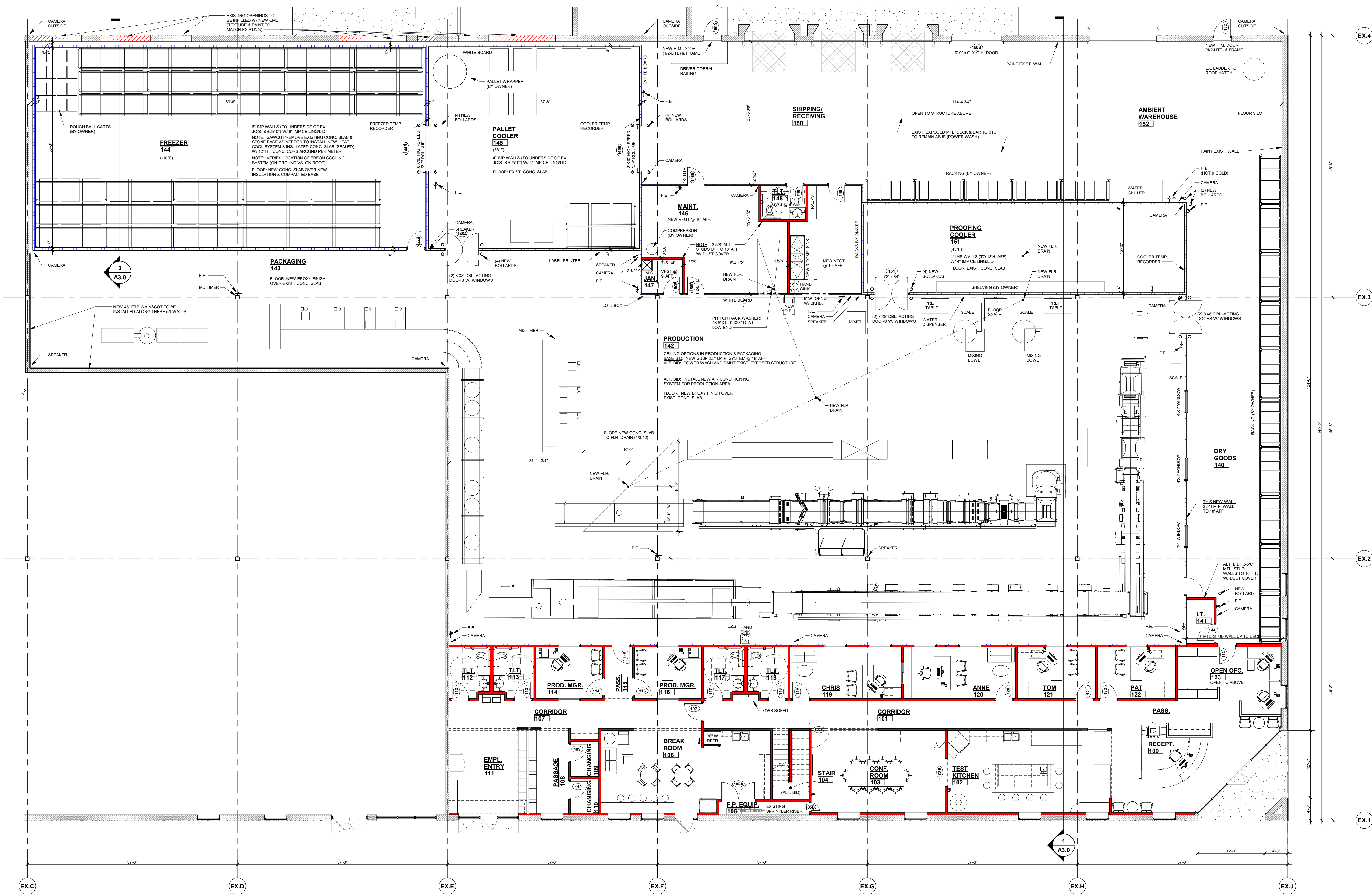

**WALL KEY**

- NEW WALL/FURRING
- NEW MASONRY/ VENEER WALL
- NEW COOLER/ FREEZER WALLS
- NEW FOUNDATION WALL
- TYPICAL EXISTING WALL
- DEMO WALLS
- FIRE WALL OR FIRE BARRIER

NORTH  
  
**FLOOR PLAN**  
 1/8" = 1'-0"

**Keller**  
 PLANNERS | ARCHITECTS | BUILDERS

FOX CITIES  
 NE16 State Road 55  
 P.O. Box 620  
 Kaukauna, WI 54130  
 PHONE (920) 766-5795 /  
 1-800-236-2534  
 FAX (920) 766-5004

MADISON  
 711 Loh Dr.  
 Sun Prairie, WI 53590  
 PHONE (608) 318-2336  
 FAX (608) 318-2337

MILWAUKEE  
 W204 N11509  
 Colendale Rd  
 Germantown, WI 53022  
 PHONE (262) 250-9710  
 1-800-236-2534  
 FAX (262) 250-9740

WAUSAU  
 5605 Lila Ave  
 Wausau, WI 54401  
 PHONE (715) 849-3141  
 FAX (715) 849-3181

www.kellerbuilds.com

**PROPOSED FOR:**  
**BAKER'S QUALITY**  
 1814 DOLPHIN DRIVE  
 WAUKESHA,  
 WISCONSIN

**"COPYRIGHT NOTICE"**  
 This design, drawing and detail is the copyrighted property of KELLER, INC. No part hereof shall be copied, duplicated, distributed, disclosed or made available to anyone without the expressed written consent of KELLER, INC.

**REVISIONS**

1	12.20.2019	B.R.A.
2	01.02.2020	B.R.A.
3	01.13.2020	B.R.A.
4		
5		
6		

**PROJECT MANAGER:** D. UTTECH  
**DESIGNER:** C. MANSKE  
**DRAWN BY:** B. ANDERSON  
**EXPEDITOR:** -----  
**SUPERVISOR:** -----  
**PRELIMINARY NO:** P19313  
**CONTRACT NO:** -----  
**DATE:** 12.10.19  
**SHEET:** A1.1

**PRELIMINARY - NOT FOR CONSTRUCTION**





# Keller

PLANNERS | ARCHITECTS | BUILDERS

FOX CITIES  
 NE16 State Road 55  
 P.O. Box 620  
 Kaukauna, WI 54130  
 PHONE (920) 766-5795 /  
 1-800-236-2534  
 FAX (920) 766-5004

MADISON  
 711 Oak Dr.  
 Sun Prairie, WI 53590  
 PHONE (608) 318-2336  
 FAX (608) 318-2337

MILWAUKEE  
 W204 N11509  
 Germantown, WI 53022  
 PHONE (262) 250-9710  
 1-800-236-2534  
 FAX (262) 250-9740

WAUSAU  
 5605 Lilac Ave  
 Wausau, WI 54401  
 PHONE (715) 849-3141  
 FAX (715) 849-3181

www.kellerbuilds.com

# BAKER'S QUALITY

1814 DOLPHIN DRIVE  
WAUKESHA, WISCONSIN

PROPOSED FOR:

"COPYRIGHT NOTICE"

This design, drawing and detail is the copyrighted property of KELLER, INC. No part hereof shall be copied, duplicated, distributed, disclosed or made available to anyone without the expressed written consent of KELLER, INC.

REVISIONS		
1	12.20.2019	B.R.A.
2	01.02.2020	B.R.A.
3	01.13.2020	B.R.A.
4		
5		
6		

PROJECT MANAGER: D. UTTECH

DESIGNER: C. MANSKE

DRAWN BY: B. ANDERSON

EXPEDITOR: -----

SUPERVISOR: -----

PRELIMINARY NO: P19313

CONTRACT NO: -----

DATE: 12.10.19

SHEET: **A1.2**

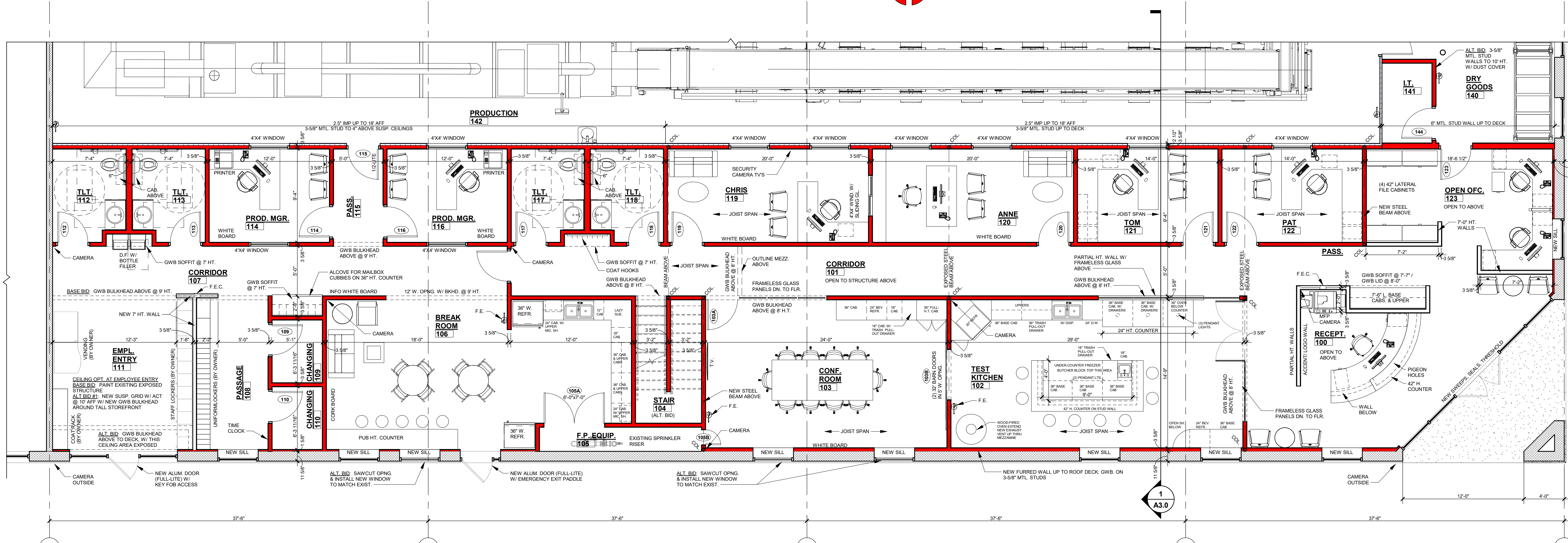
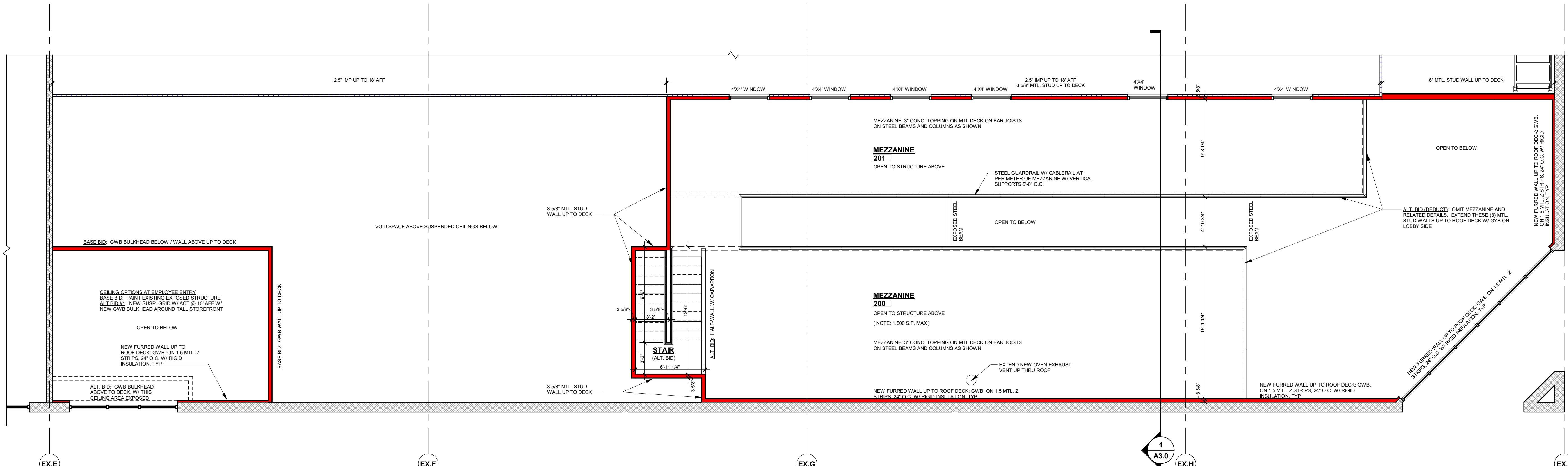

**WALL KEY**

- NEW WALL/FURRING
- NEW MASONRY/VENEER WALL
- NEW COOLER/FREEZER WALLS
- NEW FOUNDATION WALL
- TYPICAL EXISTING WALL
- DEMO WALLS
- FIRE WALL OR FIRE BARRIER

PRELIMINARY - NOT FOR CONSTRUCTION



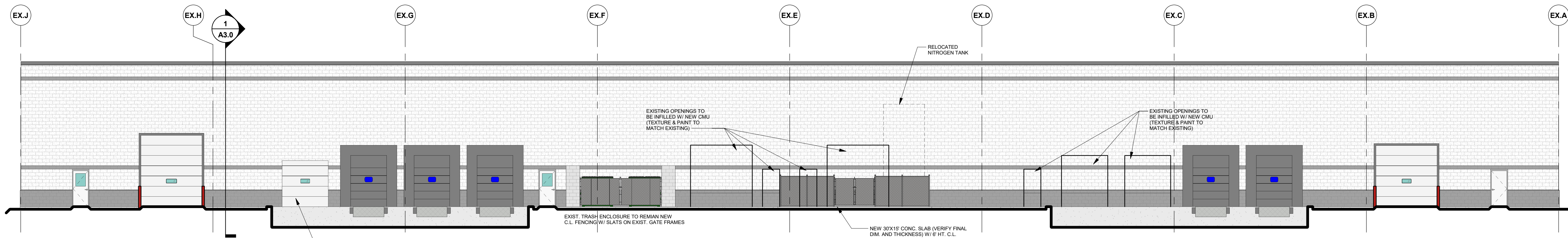

**NORTH ELEVATION**

3/32" = 1'-0"

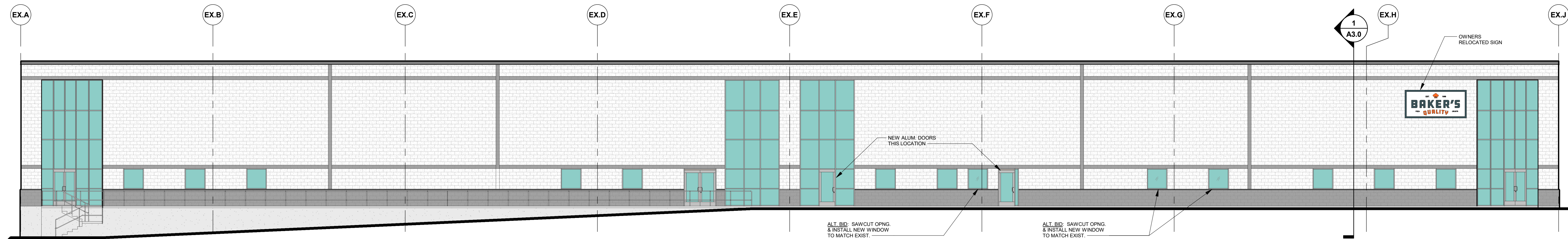

**SOUTH ELEVATION**

3/32" = 1'-0"

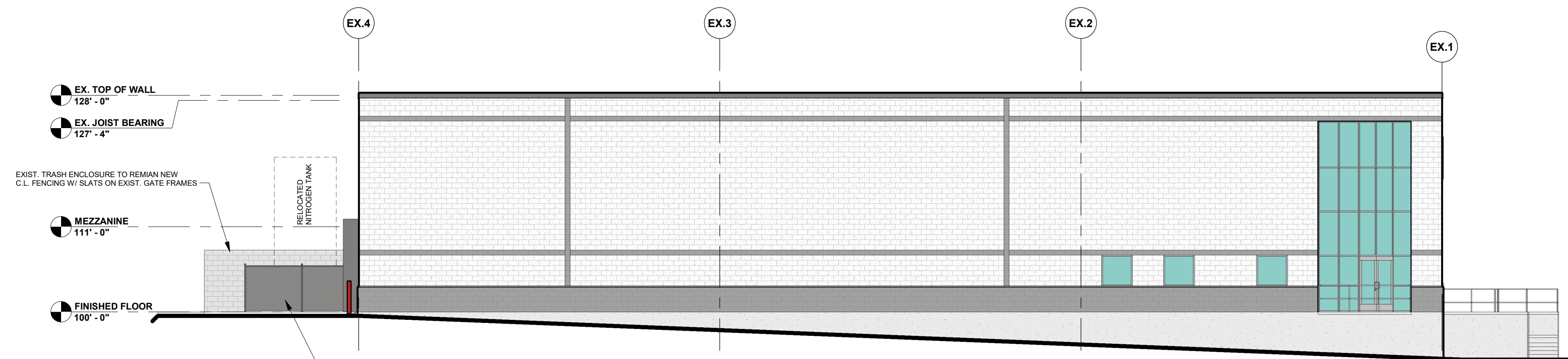

**WEST ELEVATION**

3/32" = 1'-0"

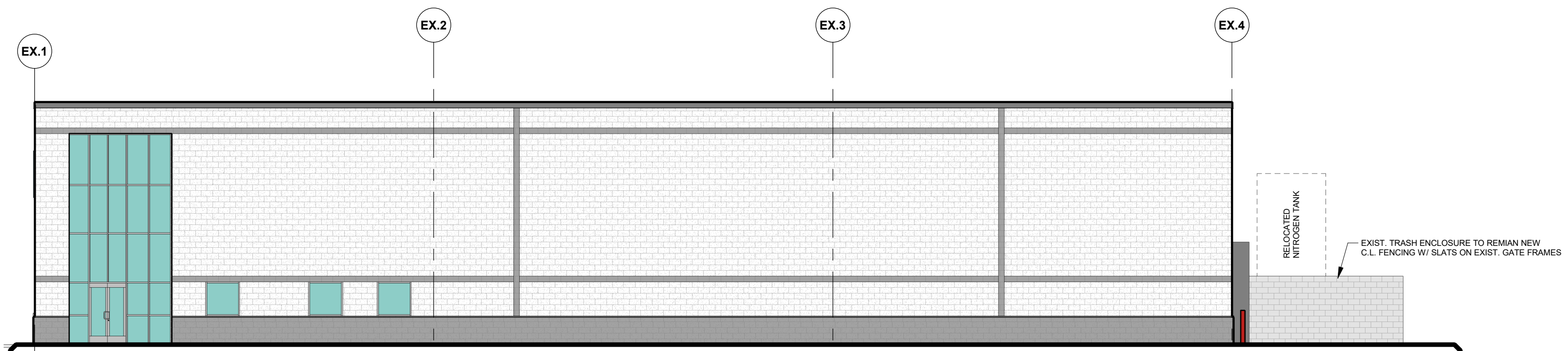

**EAST ELEVATION**

3/32" = 1'-0"

**Keller**  
 PLANNERS | ARCHITECTS | BUILDERS

FOX CITIES  
 N216 State Road 55  
 P.O. Box 620  
 Kaukauna, WI 54130  
 PHONE (920) 766-5795 /  
 1-800-236-2534  
 FAX (920) 766-5004

MADISON  
 711 Oak Dr.  
 Sun Prairie, WI 53590  
 PHONE (608) 318-2336 /  
 FAX (608) 318-2337

MILWAUKEE  
 W204 N11509  
 Germantown, WI 53022  
 PHONE (262) 250-9710  
 1-800-236-2534  
 FAX (262) 250-9740

WAUSAU  
 5605 Lila Ave  
 Wausau, WI 54401  
 PHONE (715) 849-3141  
 FAX (715) 849-3181

www.kellerbuilds.com

PROPOSED FOR:

**BAKER'S QUALITY**

1814 DOLPHIN DRIVE  
 WAUKESHA, WISCONSIN

"COPYRIGHT NOTICE"  
 This design, drawing and detail is the copyrighted property of KELLER, INC. No part hereof shall be copied, duplicated, distributed, disclosed or made available to anyone without the expressed written consent of KELLER, INC.

**REVISIONS**

NO.	DATE	BY
1	12.20.2019	B.R.A.
2	01.02.2020	B.R.A.
3	01.13.2020	B.R.A.
4		
5		
6		

**PROJECT MANAGER:** D. UTTECH

**DESIGNER:** C. MANSKE

**DRAWN BY:** B. ANDERSON

**EXPEDITOR:** -----

**SUPERVISOR:** -----

**PRELIMINARY NO:** P19313

**CONTRACT NO:** -----

**DATE:** 12.10.19

**SHEET:** **A2.0**

**PRELIMINARY - NOT FOR CONSTRUCTION**



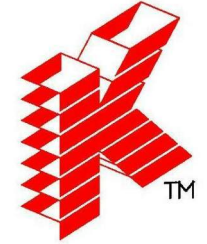

**Keller**

PLANNERS | ARCHITECTS | BUILDERS

FOX CITIES  
 NE16 State Road 55  
 P.O. Box 620  
 Kaukauna, WI 54130  
 PHONE (920) 766-5795 /  
 1-800-236-2534  
 FAX (920) 766-5004

MADISON  
 711 Losh Dr.  
 Sun Prairie, WI 53590  
 PHONE (608) 318-2336  
 FAX (608) 318-2337

www.kellerbuilds.com

PROPOSED FOR:  
**BAKER'S QUALITY**  
 1814 DOLPHIN DRIVE  
 WAUKESHA,  
 WISCONSIN

"COPYRIGHT NOTICE"  
 This design, drawing and detail is the copyrighted property of KELLER, INC. No part hereof shall be copied, duplicated, distributed, disclosed or made available to anyone without the expressed written consent of KELLER, INC.

**REVISIONS**

1	12.20.2019	B.R.A.
2	01.02.2020	B.R.A.
3	01.13.2020	B.R.A.
4		
5		
6		

**PROJECT MANAGER:**  
 D. UTTECH

**DESIGNER:**  
 C. MANSKE

**DRAWN BY:**  
 B. ANDERSON

**EXPEDITOR:**  
 -----

**SUPERVISOR:**  
 -----

**PRELIMINARY NO.:**  
 P19313

**CONTRACT NO.:**  
 -----

**DATE:**  
 12.10.19

**SHEET:**  
**A3.0**

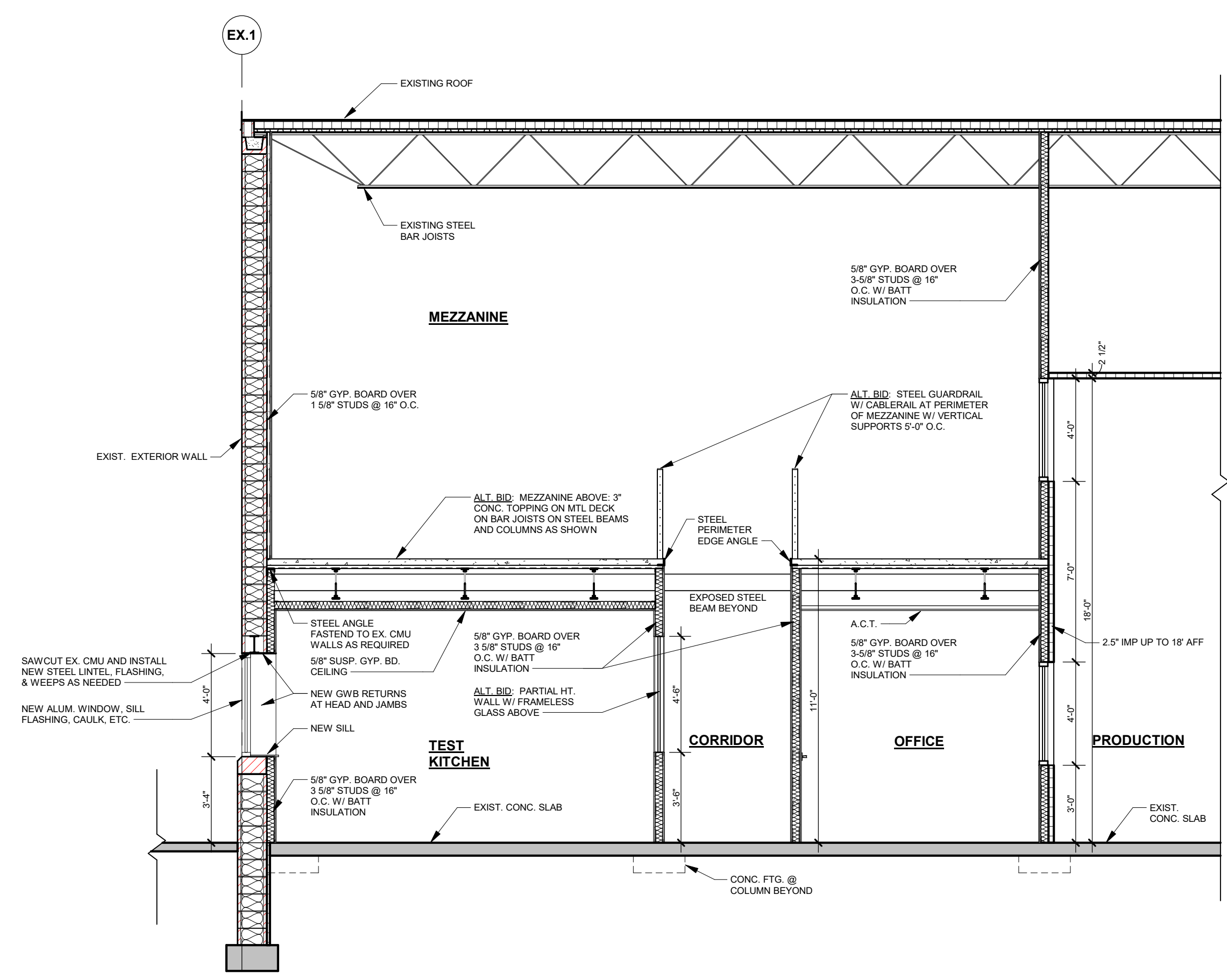

**2 CROSS SECTION @ OFFICE**  
 A3.0 1/4" = 1'-0"

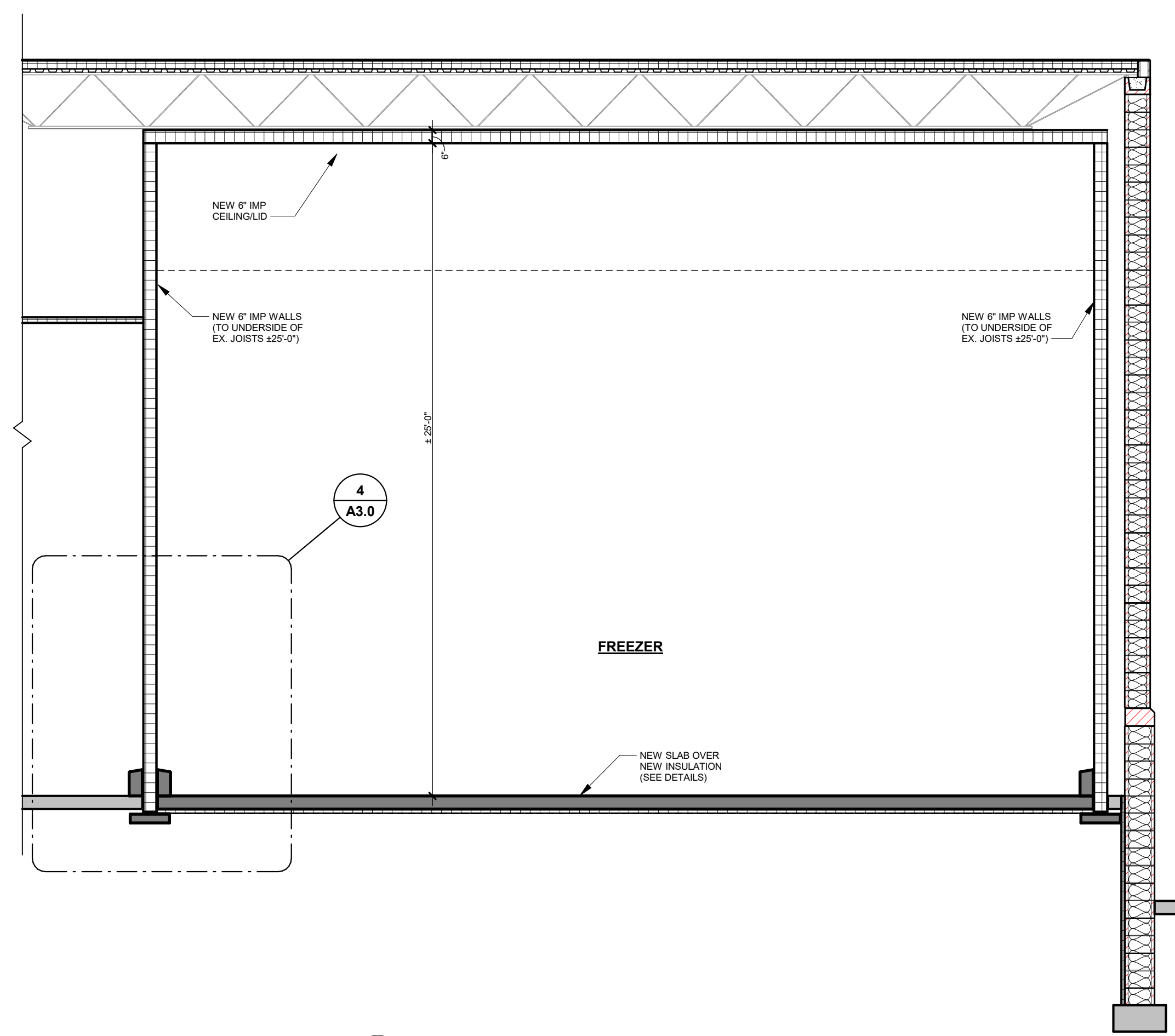

**3 CROSS SECTION @ FREEZER**  
 A3.0 1/4" = 1'-0"

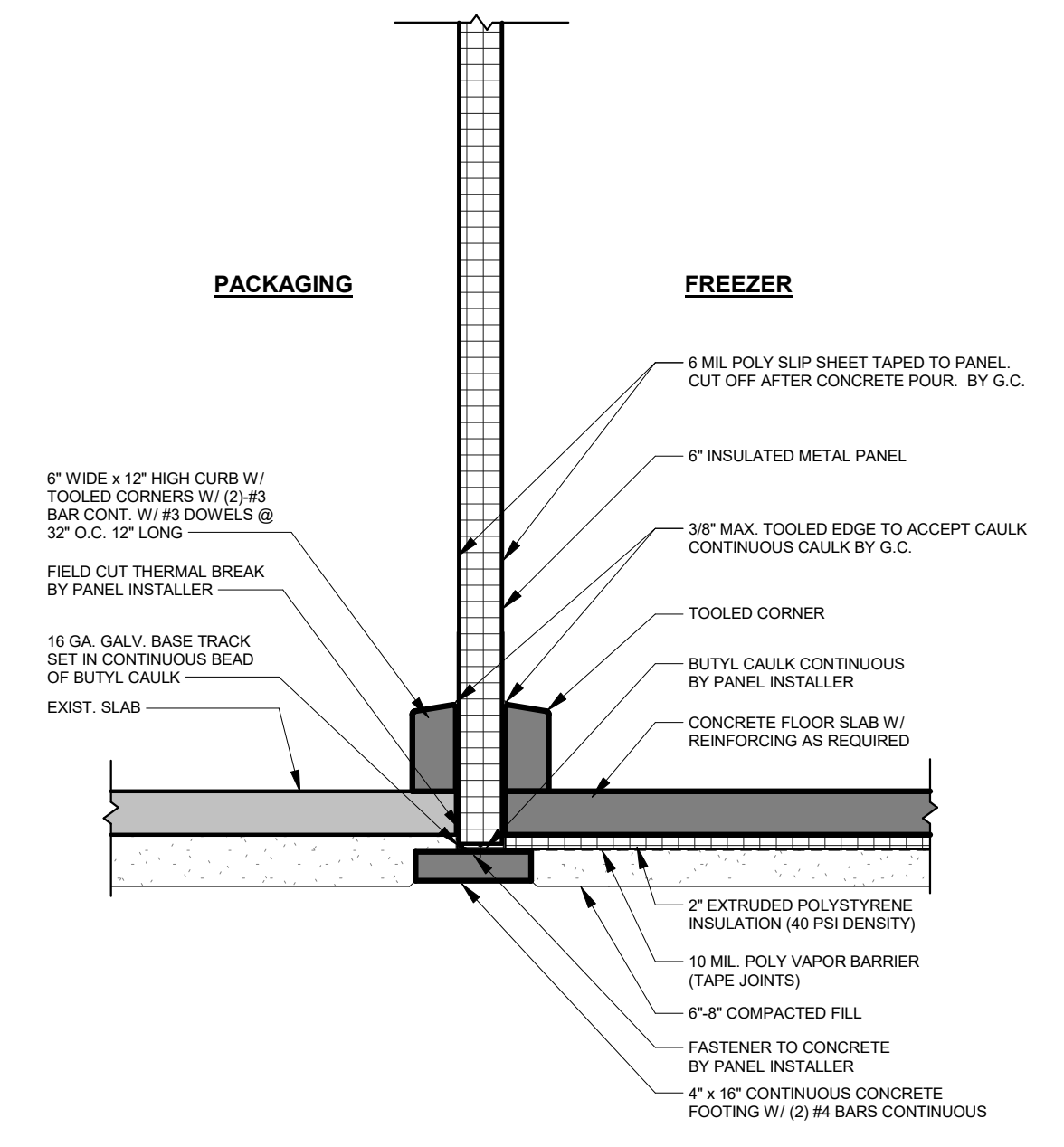

**4 DETAIL @ FREEZER**  
 A3.0 1/2" = 1'-0"

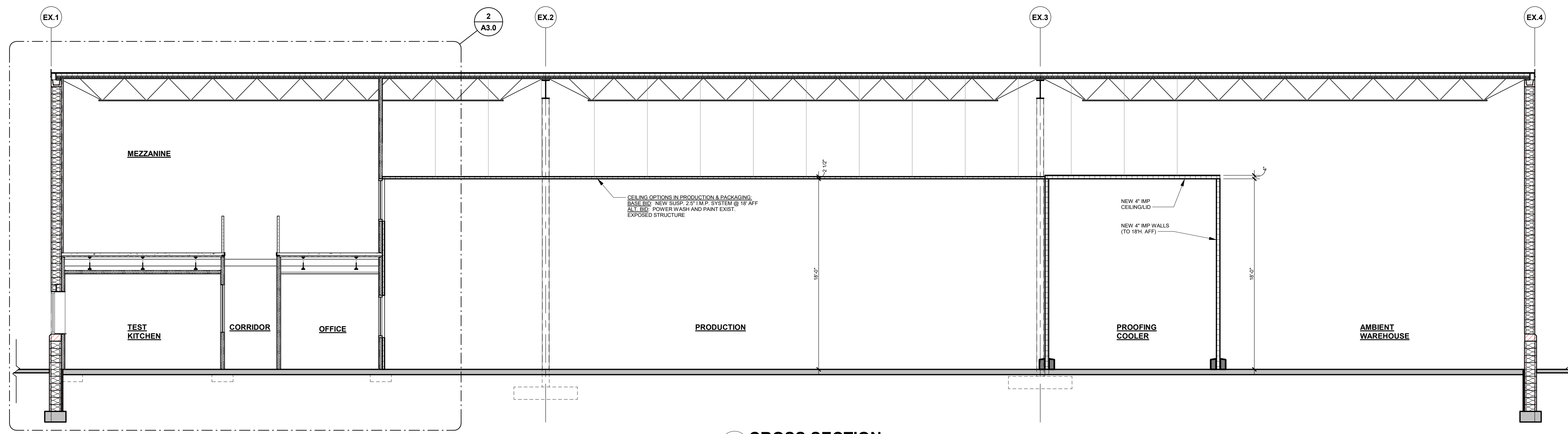

**1 CROSS SECTION**  
 A3.0 3/16" = 1'-0"

**PRELIMINARY - NOT FOR CONSTRUCTION**



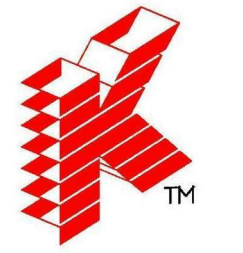

# Keller

PLANNERS | ARCHITECTS | BUILDERS

FOX CITIES  
 N216 State Road 55  
 P.O. Box 620  
 Kaukauna, WI 54130  
 PHONE (920) 766-5795 /  
 1-800-236-2534  
 FAX (920) 766-5004

MILWAUKEE  
 W204 N11509  
 Germantown, WI 53022  
 PHONE (262) 250-9710  
 1-800-236-2534  
 FAX (262) 250-9740

MADISON  
 711 Oak Dr.  
 Sun Prairie, WI 53590  
 PHONE (608) 318-2336  
 FAX (608) 318-2337

WASAU  
 5605 Lilac Ave  
 Wausau, WI 54401  
 PHONE (715) 849-3141  
 FAX (715) 849-3181

www.kellerbuilds.com

PROPOSED FOR:  
**BAKER'S QUALITY**  
 1814 DOLPHIN DRIVE  
 WAUKESHA,  
 WISCONSIN

**"COPYRIGHT NOTICE"**  
 This design, drawing and detail is the copyrighted property of KELLER, INC. No part hereof shall be copied, duplicated, distributed, disclosed or made available to anyone without the expressed written consent of KELLER, INC.

REVISIONS		
1	12.20.2019	B.R.A.
2	01.02.2020	B.R.A.
3	01.13.2020	B.R.A.
4		
5		
6		

PROJECT MANAGER: D. UTTECH

DESIGNER: C. MANSKE

DRAWN BY: B. ANDERSON

EXPEDITOR: -----

SUPERVISOR: -----

PRELIMINARY NO: P19313

CONTRACT NO: -----

DATE: 12.10.19

SHEET: **A7.0**

WALL KEY	
	NEW WALL/FURRING
	NEW MASONRY/ VENEER WALL
	NEW COOLER/ FREEZER WALLS
	NEW FOUNDATION WALL
	TYPICAL EXISTING WALL
	DEMO WALLS
	FIRE WALL OR FIRE BARRIER

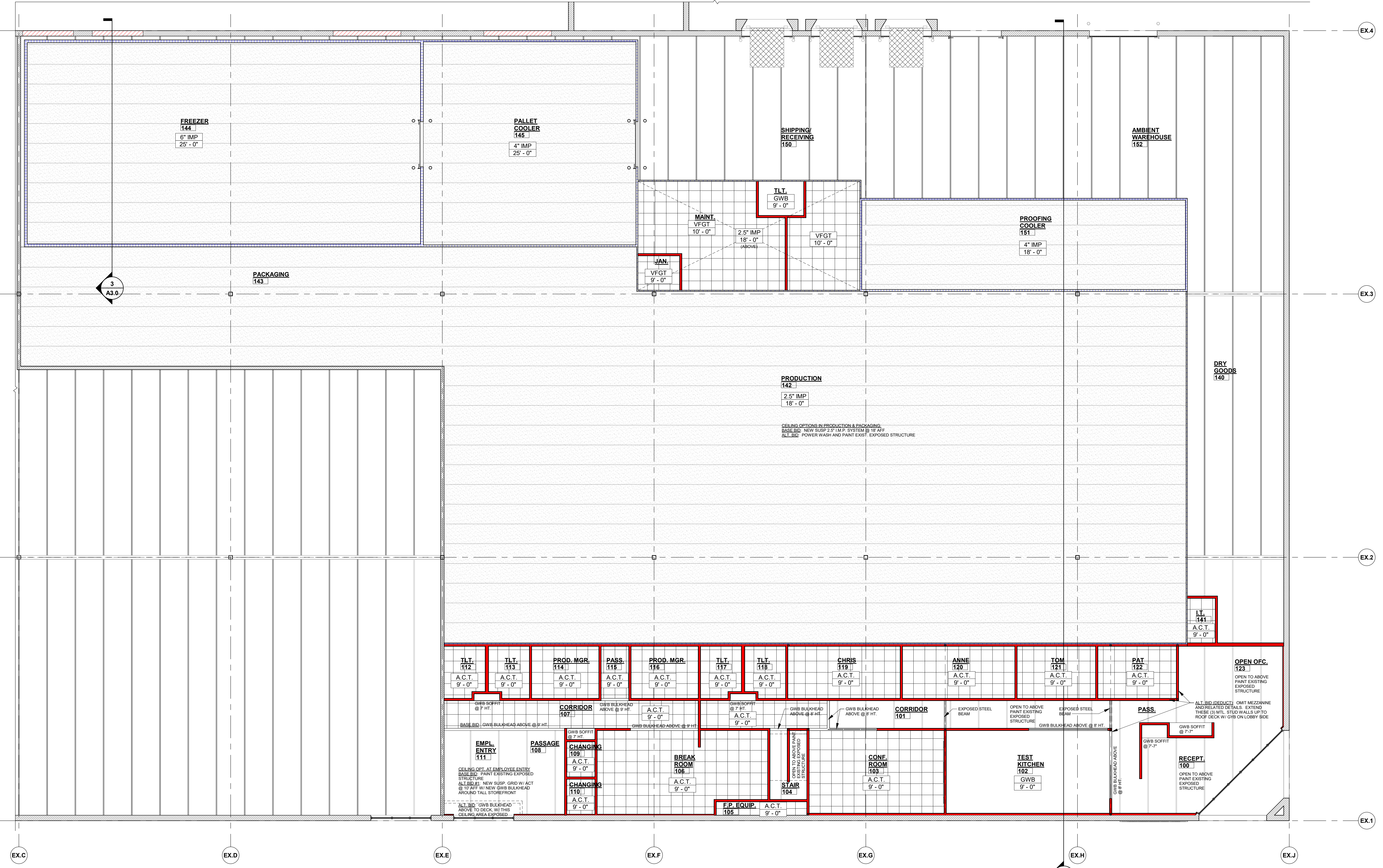

NORTH  
**REFLECTED CEILING PLAN**  
 1/8" = 1'-0"

PRELIMINARY - NOT FOR CONSTRUCTION





# BAKER'S QUALITY

WAUKESHA, WISCONSIN





# **BAKER'S QUALITY**

WAUKESHA, WISCONSIN