

WILDE SUBARU

E MORELAND BLVD & MANHATTAN DR, WAUKESHA, WI

CIVIL ENGINEERING PLANS

PREPARED BY:

THE SIGMA GROUP
Single Source. Sound Solutions.
 www.thesigmagroup.com
 1300 West Canal Street
 Milwaukee, WI 53233
 Phone: 414-643-4200
 Fax: 414-643-4210

DEVELOPER:

Lithia Real Estate, Inc
 150 N Bartlett Street
 Medford, OR 97501
 Phone: 541-734-3043
 email: abreck@lithia.com

SITE LOCATION MAP:

1" = 250'

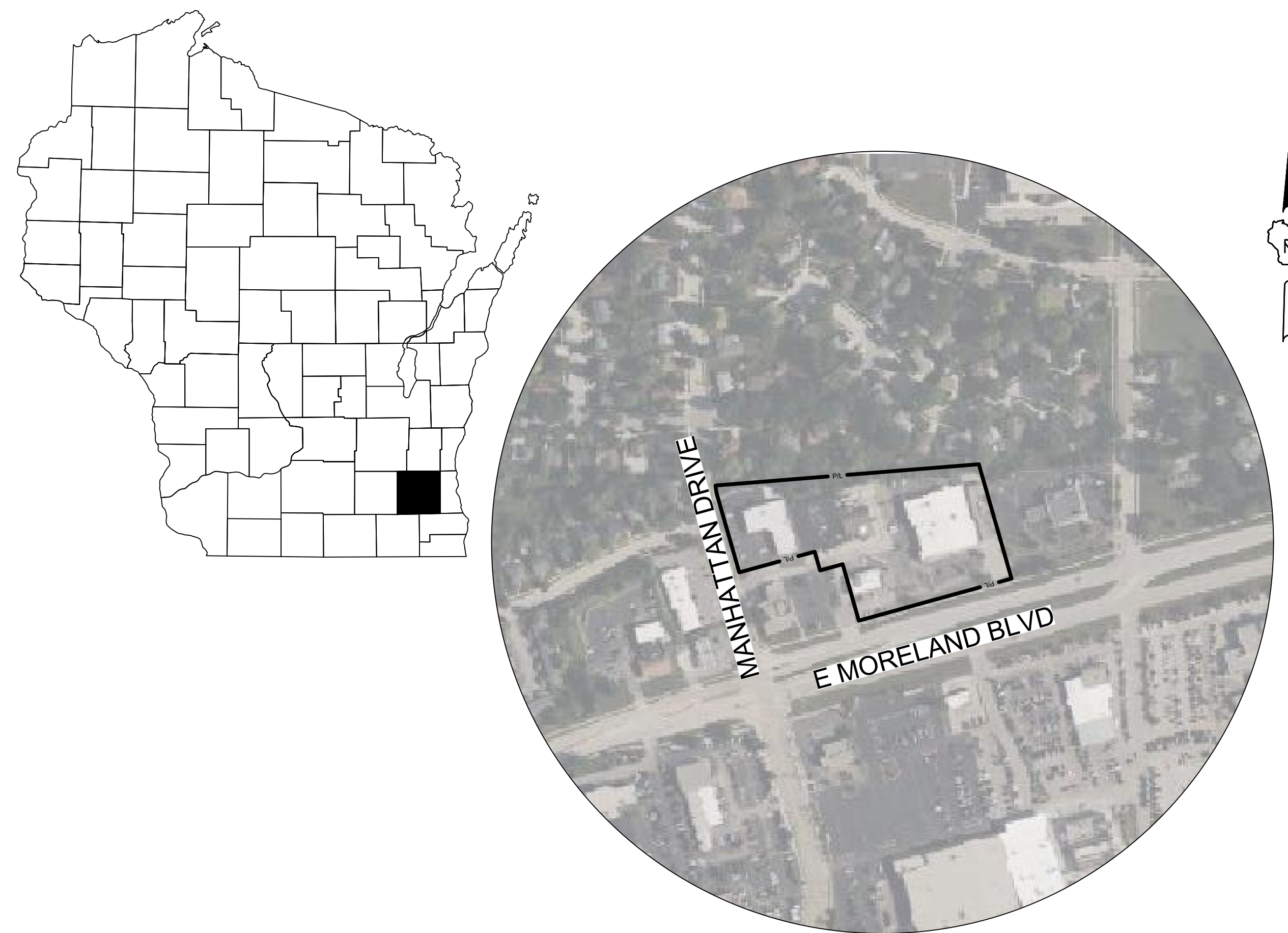

SHEET INDEX

SHEET NO.	DESCRIPTION
C000	COVER SHEET
C001	SITE SURVEY
C002	SITE PREPARATION & EROSION CONTROL PLAN
C100	SITE PLAN
C200	GRADING PLAN
C300	UTILITY PLAN
C400	EROSION CONTROL DETAILS
C401	PAVEMENT DETAILS
C402	UTILITY DETAILS
C500	SPECIFICATIONS

NOTE:

ALL SITE IMPROVEMENTS AND CONSTRUCTION SHOWN ON THE PLANS SHALL CONFORM TO THE CITY OF WAUKESHA *DEVELOPMENT HANDBOOK & INFRASTRUCTURE SPECIFICATIONS*. WHERE THE PLANS DO NOT COMPLY, IT SHALL BE THE SOLE RESPONSIBILITY AND EXPENSE OF THE DEVELOPER TO MAKE REVISIONS TO THE PLANS AND/OR CONSTRUCTED INFRASTRUCTURE TO COMPLY.

ALL WORK IN RIGHT-OF-WAY SHALL FOLLOW THE 2022 CITY OF WAUKESHA STANDARD CONSTRUCTION SPECIFICATIONS AND REQUIREMENTS IN THE *DEVELOPMENT HANDBOOK & INFRASTRUCTURE SPECIFICATIONS*.

BENCHMARKS:

- EAST ¼ CORNER OF SECTION 35-7-19. ELEVATION 876.70.

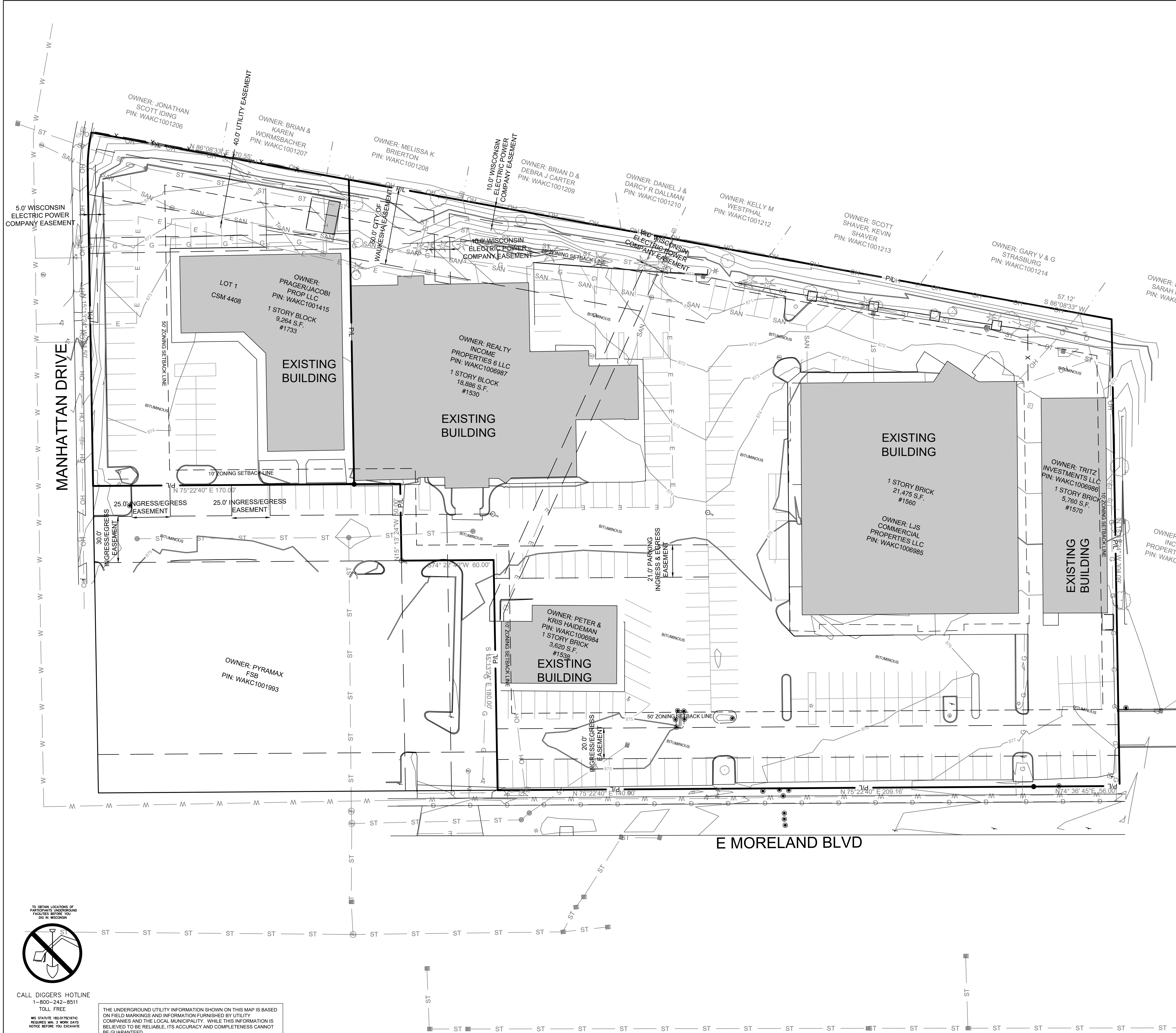

LEGEND:

- SECTION 1/4 SECTION LINE
- PROPERTY LINE
- EASEMENT
- X-X- CHAIN LINK FENCE
- GUARD RAIL
- METAL FENCE
- WOOD FENCE
- ~ TREE LINE
- OH OVERHEAD UTILITY LINE
- E ELECTRIC
- T TELEPHONE
- FO FIBER OPTIC
- CTV CABLE TV
- SAN SANITARY SEWER
- FS FORCE MAIN
- ST STORM SEWER
- W WATER MAIN
- G GAS
- 670- EXISTING CONTOUR
- WET WETLAND
- FP FLOODPLAIN
- ⊕ UNKNOWN MANHOLE
- ⊕ SANITARY MANHOLE
- ⊕ STORM MANHOLE
- ⊕ ELECTRIC MANHOLE
- ⊕ MMSD MANHOLE
- ⊕ TELEPHONE MANHOLE
- ⊕ CLEANOUT
- ⊕ CATCH BASIN
- ⊕ CATCH BASIN (ROUND)
- ⊕ ROOF DRAIN
- ⊕ CULVERT END
- ⊕ HYDRANT
- ⊕ WATER VALVE
- ⊕ GAS VALVE
- ⊕ GAS METER
- ⊕ ELECTRIC METER
- ⊕ UTILITY PEDESTAL
- ⊕ HANDHOLE
- ⊕ VENT
- ⊕ MONITORING WELL
- IRON PIPE FOUND/SET
- REBAR FOUND/SET
- CHISELED CROSS FOUND/SET
- PK NAIL FOUND/SET
- SPIKE/NAIL
- ⊕ MONUMENT
- ⊕ BENCHMARK
- ⊕ SIGN
- ⊕ PARKING METER
- ⊕ FLAG POLE
- ⊕ DECIDUOUS TREE
- ⊕ CONIFEROUS TREE
- ⊕ BUSH
- ⊕ POST
- ⊕ SOIL BORING
- ⊕ TRAFFIC SIGNAL
- ⊕ LIGHT POLE
- ⊕ UTILITY POLE
- ⊕ GUY WIRE
- ⊕ GUY POLE

THE SIGMA GROUP
 Single Source. Sound Solutions.
 www.thesigmagroup.com
 1300 West Canal Street
 Milwaukee, WI 53233
 Phone: 414-643-4200
 Fax: 414-643-4210

**WILDE SUBARU
 E MORELAND BLVD & MANHATTAN DR
 WAUKESHA, WI
 SITE SURVEY**

**PRELIMINARY
 NOT FOR
 CONSTRUCTION**

ISSUANCE	DATE
90% PLANS	09/11/23

NO. REVISION	DATE

- GENERAL NOTES:
1. THE UNDERGROUND UTILITY INFORMATION SHOWN ON THIS DRAWING IS BASED ON FIELD LOCATIONS AND/OR RECORDS FURNISHED BY MUNICIPALITIES AND UTILITY COMPANIES. THE LOCATION AND ACCURACY OF WHICH CANNOT BE GUARANTEED. THERE MAY BE ADDITIONAL UNDERGROUND UTILITY INSTALLATIONS WITHIN THE PROJECT AREA THAT ARE NOT SHOWN.
 2. VERIFY ACTUAL LOCATIONS AND INVERTS IN THE FIELD. ANY POTENTIAL ERRORS, OMISSIONS, OR DISCREPANCIES SHALL BE BROUGHT TO THE ATTENTION OF THE ENGINEER PRIOR TO PROCEEDING WITH CONSTRUCTION.
 3. DRAWING IS BASED ON FIELD SURVEY COMPLETED BY SIGMA ON 07/10/2023.
 4. DATUM FOR THE PROJECT SURVEY IS NAVD88. BENCHMARK FOR THE PROJECT SURVEY IS EAST 1/4 CORNER OF SECTION 35-7-19.
 5. CONTRACTOR TO VERIFY EXISTING CONDITIONS. CONTACT ENGINEER WITH DISCREPANCIES.

PROJECT NO:	21736
DESIGN DATE:	---
PLOT DATE:	2023.10.24
DRAWN BY:	---
CHECKED BY:	---
APPROVED BY:	---
SHEET NO:	---

C001

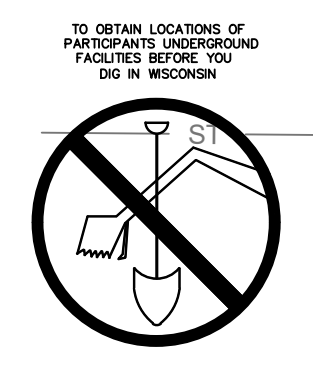

CALL DIGGERS HOTLINE
 1-800-242-8511
 TOLL FREE

MS STATUTE 182.07(2)(97A)
 REQUIRES MIN. 3 WORK DAYS
 NOTICE BEFORE YOU EXCAVATE
 MILW. AREA 259-1181

THE UNDERGROUND UTILITY INFORMATION SHOWN ON THIS MAP IS BASED ON FIELD MARKINGS AND INFORMATION FURNISHED BY UTILITY COMPANIES AND THE LOCAL MUNICIPALITY. WHILE THIS INFORMATION IS BELIEVED TO BE RELIABLE, ITS ACCURACY AND COMPLETENESS CANNOT BE GUARANTEED.

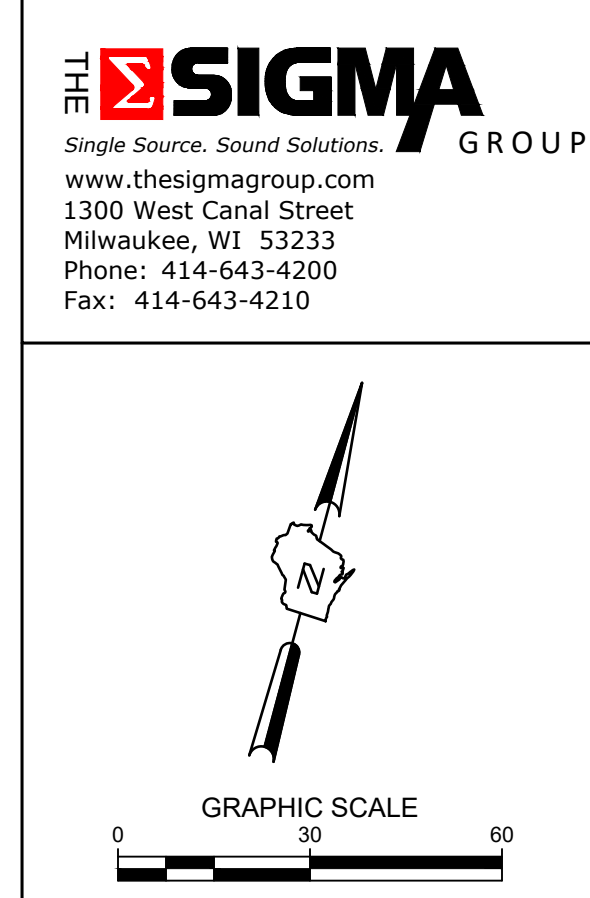
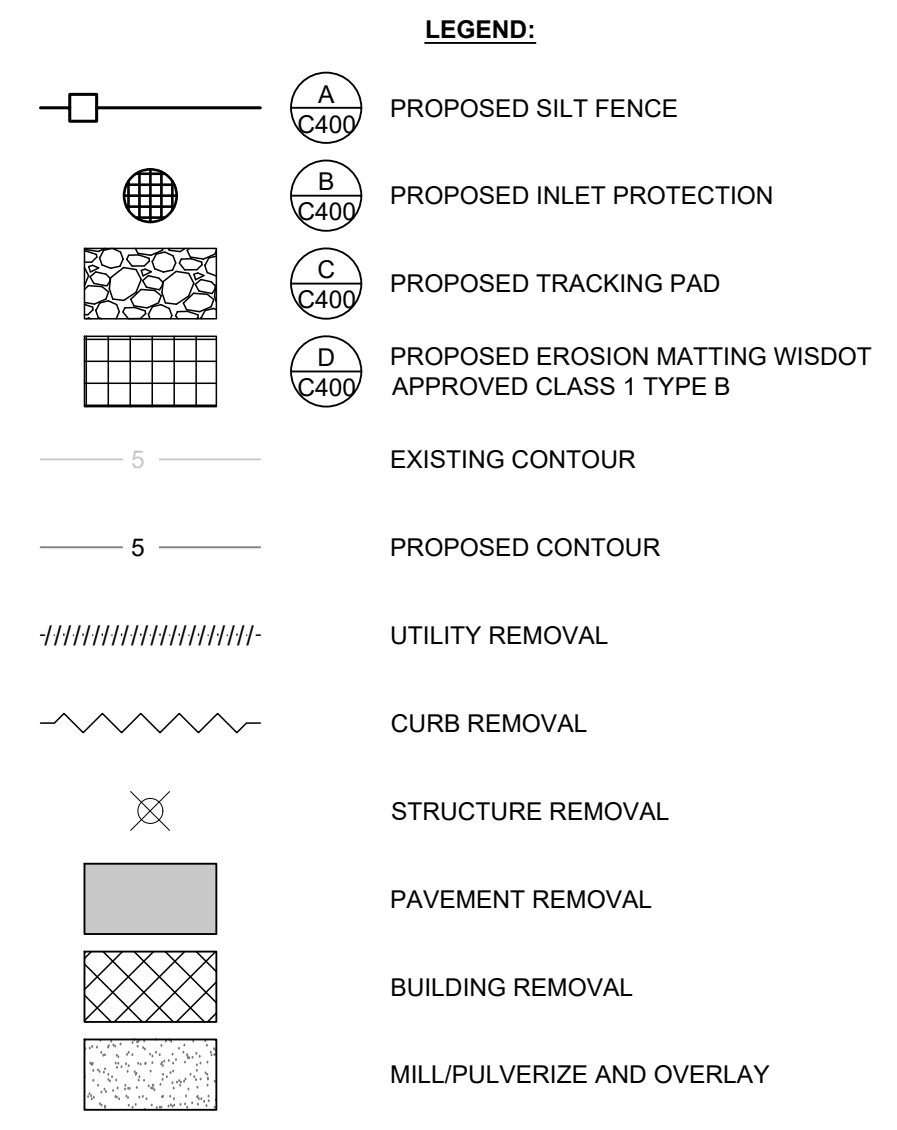
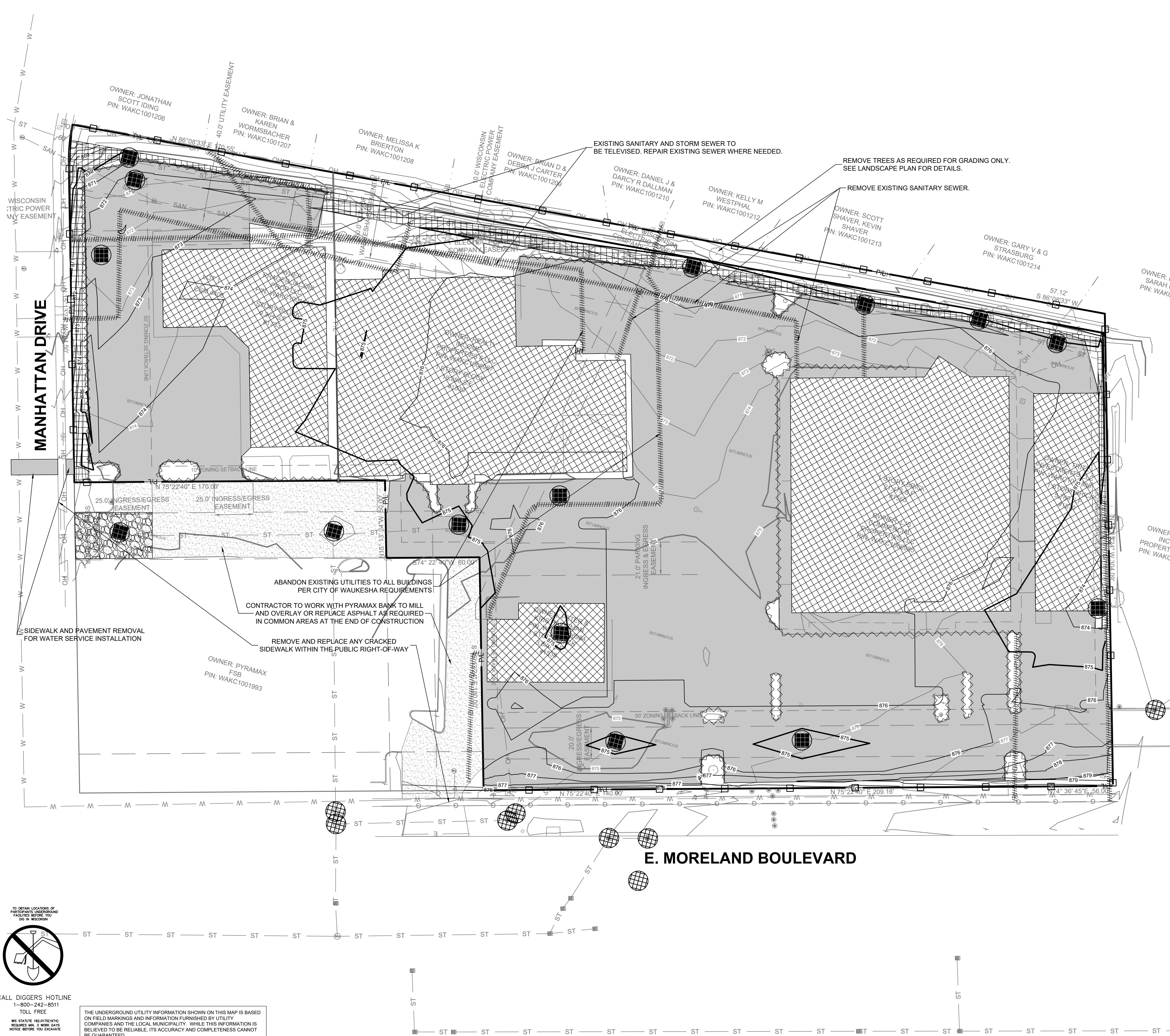

WILDE SUBARU
E MORELAND BLVD & MANHATTAN DR
WAUKESHA, WI

SITE PREPARATION & EROSION CONTROL PLAN

CONSTRUCTION SEQUENCE FOR EROSION CONTROL INCLUDES:

1. INSTALL STABILIZED CONSTRUCTION ENTRANCE.
2. INSTALL SILT FENCING AND INLET PROTECTION.
3. INITIATE STOCKPILING OF IMPORTED MATERIAL.
4. CONSTRUCT DIVERSION SWALES, DIRECT RUNOFF TO STORM BASIN. INSTALL ASSOCIATED DITCH CHECKS.
5. INSTALL RIP-RAP AT STORM WATER BASIN AS SHOWN ON THE PLANS.
6. STRIP TOPSOIL FROM REMAINDER OF SITE IN A PROGRESSIVE MANNER, AND STOCKPILE.
7. PERFORM ROUGH SITE GRADING. STABILIZE FINISHED AREAS AS THE WORK PROGRESSES. USE EROSION MATTING WHERE CALLED FOR ON THE PLANS. PER WDNr TECHNICAL STANDARD 1059; AREAS THAT RECEIVE TEMPORARY SEEDING SHALL HAVE A MINIMUM TOPSOIL DEPTH OF 2 INCHES. AREAS THAT RECEIVE PERMANENT SEEDING SHALL HAVE A MINIMAL TOPSOIL DEPTH OF 4 INCHES.
8. PREPARE BUILDING PAD AND BEGIN FOUNDATIONS WORK FOR BUILDING.
9. INSTALL UTILITIES. INSTALL ANY ADDITIONAL INLET PROTECTION ON NEW STORM SEWER AND INSTALL RIP-RAP AT NEW STORM SEWER OUTFALLS.
10. REMOVE TEMPORARY OUTLET CONTROL STRUCTURE ON BASIN AND INSTALL PAVEMENTS.
11. STABILIZE AREAS REMAINING AREAS WITHIN 7 DAYS OF COMPLETION OF FINAL GRADING AND TOPSOILING.
12. REMOVE EXCESS SEDIMENT FROM STORMWATER BASINS AND RETURN BASINS TO THEIR DESIGN DIMENSIONS AND VOLUMES.
13. REMOVE EROSION CONTROL MEASURES ONLY WHEN SITE IS FULLY STABILIZED.

NOTES:

THE PROJECT CONSTRUCTION ACTIVITY WILL CONSIST OF CONSTRUCTING A 50,000 SF BUILDING. THIS BUILDING WILL CONSIST OF PARKING AREAS FOR EMPLOYEES, CUSTOMERS, SERVICING VEHICLES, AND VEHICLE INVENTORY. A NEW SANITARY SERVICE, AND WATER SERVICE WILL BE CONSTRUCTED AND WILL CONNECT INTO THE EXISTING UTILITIES LOCATED ON SITE. STORM SEWER AND CATCH BASINS WILL BE CONSTRUCTED TO CAPTURE THE STORM WATER IN THE PARKING LOT AND THE STORM SEWER WILL ALSO CONNECT INTO THE EXISTING STORM SEWER WITHIN THE PUBLIC RIGHT-OF-WAY.

STORM WATER WILL BE FILTERED THROUGH THE POROUS PAVEMENT AND COLLECTED THROUGH UNDERDRAINS AND DIRECTED INTO STORM CATCH BASINS AND MANHOLES. FLOW WILL BE CONTROLLED USING AN OUTLET CONTROL STRUCTURE PRIOR TO DISCHARGING INTO AN EXISTING STORM SEWER SYSTEM WITHIN THE PUBLIC RIGHT-OF-WAY. STORM WATER WILL ALSO BE FILTERED THROUGH THE USE OF AN UPFLOW FILTRATION SYSTEM LOCATED AT ONE OF THE ONSITE CATCH BASINS.

THE EROSION CONTROL MEASURES USED ON SITE DURING CONSTRUCTION WILL CONSIST OF STONE TRACK PAD, INLET PROTECTION ON-SITE AND IN THE PUBLIC STREETS, AND SILT FENCE. ANY SLOPES GREATER THAN 4:1 WILL BE STABILIZED WITH EROSION MATTING AND SEED. FINAL VEGETATION WILL BE ESTABLISHED FROM THE LANDSCAPE DESIGN.

EXISTING ZONING LAND USE IS B-5.

GENERAL NOTES:

1. THE UNDERGROUND UTILITY INFORMATION SHOWN ON THIS DRAWING IS BASED ON FIELD LOCATIONS AND/OR RECORDS FURNISHED BY MUNICIPALITIES AND UTILITY COMPANIES. THE LOCATION AND ACCURACY OF WHICH CANNOT BE GUARANTEED. THERE MAY BE ADDITIONAL UNDERGROUND UTILITY INSTALLATIONS WITHIN THE PROJECT AREA THAT ARE NOT SHOWN.
2. VERIFY ACTUAL LOCATIONS AND INVERTS IN THE FIELD. ANY POTENTIAL ERRORS, OMISSIONS, OR DISCREPANCIES SHALL BE BROUGHT TO THE ATTENTION OF THE ENGINEER PRIOR TO PROCEEDING WITH CONSTRUCTION.
3. WORK TO BE COMPLETED IS INDICATED IN BOLD TYPE LINES AND EXISTING CONDITIONS ARE INDICATED BY LIGHT TYPE LINES.
4. ELECTRONIC CIVIL FILES ARE AVAILABLE UPON WRITTEN REQUEST. DO NOT USE ELECTRONIC CIVIL FILES TO LAYOUT FOUNDATIONS, COLUMN LINES, LIGHT POLES, OR OTHER NON CIVIL SITE WORK. REFER TO ARCHITECTURAL DRAWINGS FOR DIMENSIONS OF BUILDING AND ARCHITECTURAL FEATURES.
5. DIMENSIONS ARE FROM FACE OF CURB OR EDGE OF PAVEMENT.
6. WORK WITHIN THE PUBLIC RIGHT OF WAY, INCLUDING BUT NOT LIMITED TO DRIVEWAY OPENINGS, SIDEWALK AND RAMPS, PAVING, AND CURB AND GUTTER SHALL BE COMPLETED PER MUNICIPAL AND/OR COUNTY REQUIREMENTS AND STANDARDS.
7. EARTHWORK SHALL BE IN ACCORDANCE WITH GEOTECHNICAL ENGINEER'S RECOMMENDATIONS.

PRELIMINARY
NOT FOR
CONSTRUCTION

ISSUANCE	DATE
90% PLANS	09/11/23
NO. REVISION	DATE

PROJECT NO:	21736
DESIGN DATE:	---
PLOT DATE:	2023.10.24
DRAWN BY:	---
CHECKED BY:	---
APPROVED BY:	---
SHEET NO:	C002

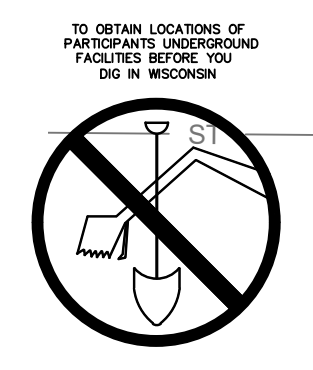

CALL DIGGERS HOTLINE
 1-800-242-8511
 TOLL FREE

MS STATUTE 182.07(2)(97A)
 REQUIRES MIN. 3 WORK DAYS
 NOTICE BEFORE YOU EXCAVATE
 MILW. AREA 259-1181

THE UNDERGROUND UTILITY INFORMATION SHOWN ON THIS MAP IS BASED ON FIELD MARKINGS AND INFORMATION FURNISHED BY UTILITY COMPANIES AND THE LOCAL MUNICIPALITY. WHILE THIS INFORMATION IS BELIEVED TO BE RELIABLE, ITS ACCURACY AND COMPLETENESS CANNOT BE GUARANTEED.

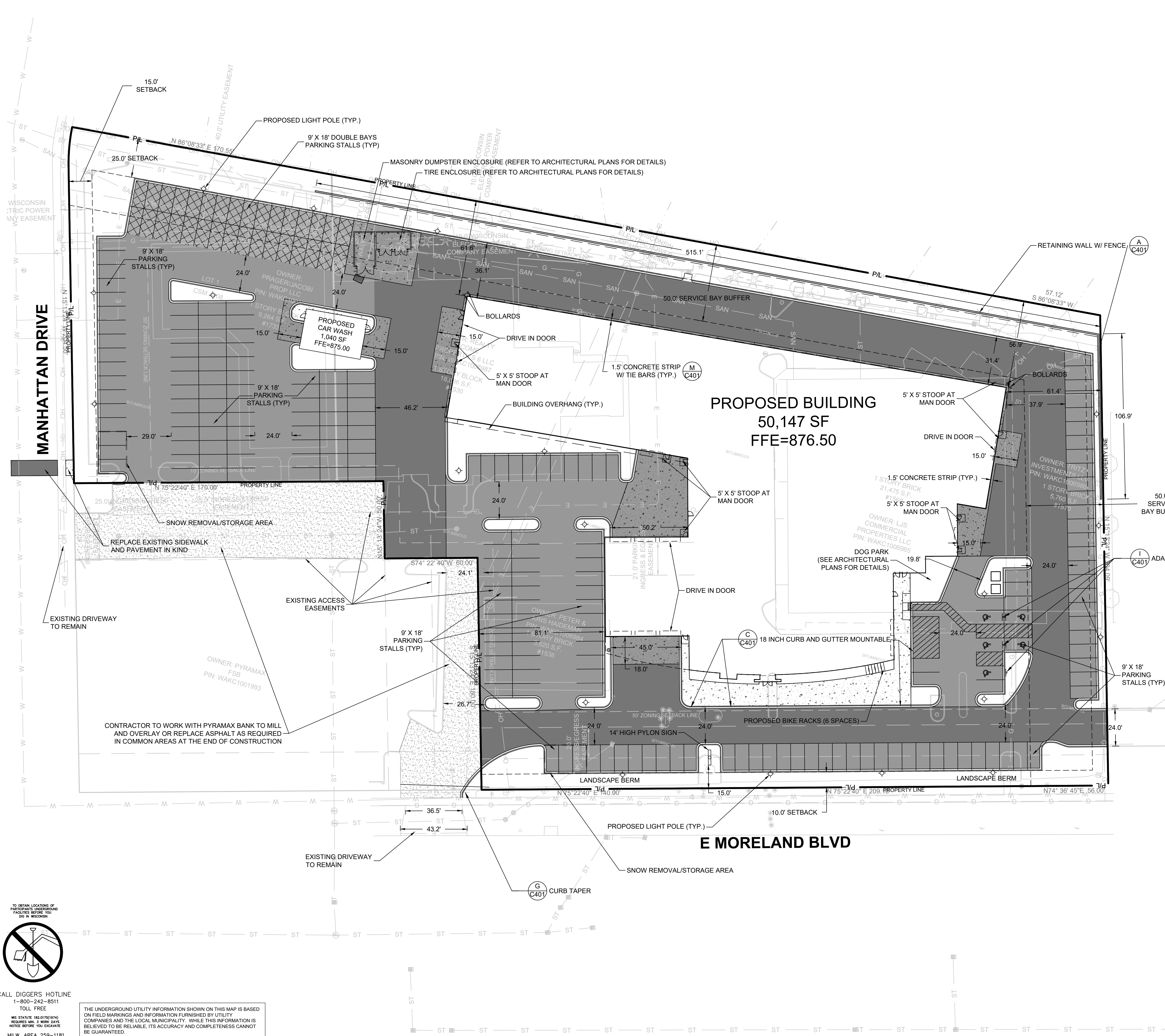

SITE INFORMATION			
SITE AREA	195380	4.485 AC	
SITE DISTURBED AREA	195380	4.485 AC	
EXISTING IMPERVIOUS AREA	161994	3.719 AC	82.9 %
PROPOSED IMPERVIOUS AREA	161419	3.706 AC	82.6 %
PROPOSED GREENSPACE AREA	33961	0.780 AC	17.4 %

PARKING SPACES REQUIRED:
24 CUSTOMER, 18 EMPLOYEE, 5 ADA

PARKING SPACES PROVIDED:
243 TOTAL, 36 CUSTOMER, 55 EMPLOYEE,
37 SERVICE, 102 INVENTORY, 5 ADA

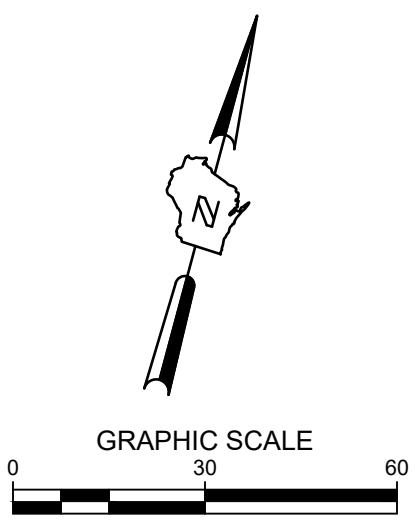

LEGEND:

	(F C401) 5' THICK CONCRETE WALK
	(K C401) CONCRETE PAVEMENT
	(E C401) ASPHALT SURFACE
	(J C401) HEAVY-DUTY ASPHALT SURFACE
	(H C401) POROUS ASPHALT SURFACE
	MILL/PULVERIZE AND OVERLAY
	(B C401) CURB & GUTTER (ACCEPT)
	(B C401) CURB & GUTTER (REJECT)

WILDE SUBARU
E MORELAND BLVD & MANHATTAN DR
WAUKESHA, WI
SITE PLAN

PRELIMINARY
NOT FOR
CONSTRUCTION

ISSUANCE	DATE
90% PLANS	09/11/23

NO. REVISION	DATE

- GENERAL NOTES:**
- THE UNDERGROUND UTILITY INFORMATION SHOWN ON THIS DRAWING IS BASED ON FIELD LOCATIONS AND/OR RECORDS FURNISHED BY MUNICIPALITIES AND UTILITY COMPANIES. THE LOCATION AND ACCURACY OF WHICH CANNOT BE GUARANTEED. THERE MAY BE ADDITIONAL UNDERGROUND UTILITY INSTALLATIONS WITHIN THE PROJECT AREA THAT ARE NOT SHOWN.
 - VERIFY ACTUAL LOCATIONS AND INVERTS IN THE FIELD. ANY POTENTIAL ERRORS, OMISSIONS, OR DISCREPANCIES SHALL BE BROUGHT TO THE ATTENTION OF THE ENGINEER PRIOR TO PROCEEDING WITH CONSTRUCTION.
 - WORK TO BE COMPLETED IS INDICATED IN BOLD TYPE LINES AND EXISTING CONDITIONS ARE INDICATED BY LIGHT TYPE LINES.
 - ELECTRONIC CIVIL FILES ARE AVAILABLE UPON WRITTEN REQUEST. DO NOT USE ELECTRONIC CIVIL FILES TO LAYOUT FOUNDATIONS, COLUMN LINES, LIGHT POLES, OR OTHER NON CIVIL SITE WORK. REFER TO ARCHITECTURAL DRAWINGS FOR DIMENSIONS OF BUILDING AND ARCHITECTURAL FEATURES.
 - DIMENSIONS ARE FROM FACE OF CURB OR EDGE OF PAVEMENT.
 - WORK WITHIN THE PUBLIC RIGHT OF WAY, INCLUDING BUT NOT LIMITED TO DRIVEWAY OPENINGS, SIDEWALK AND RAMPS, PAVING, AND CURB AND GUTTER SHALL BE COMPLETED PER MUNICIPAL AND/OR COUNTY REQUIREMENTS AND STANDARDS.
 - EARTHWORK SHALL BE IN ACCORDANCE WITH GEOTECHNICAL ENGINEER'S RECOMMENDATIONS.

PROJECT NO:	21736
DESIGN DATE:	---
PLOT DATE:	2023.10.24
DRAWN BY:	---
CHECKED BY:	---
APPROVED BY:	---
SHEET NO:	---

C100

TO OBTAIN LOCATIONS OF
PAVEMENT UNDERGROUND
FACILITIES BEFORE YOU
DIG IN WISCONSIN

CALL DIGGERS' HOTLINE
1-800-242-8511
TOLL FREE

WIS. STATUTE 182.07(2)(97A)
REQUIRES MIN. 3 WORK DAYS
NOTICE BEFORE YOU EXCAVATE
MILW. AREA 259-1181

THE UNDERGROUND UTILITY INFORMATION SHOWN ON THIS MAP IS BASED ON FIELD MARKINGS AND INFORMATION FURNISHED BY UTILITY COMPANIES AND THE LOCAL MUNICIPALITY. WHILE THIS INFORMATION IS BELIEVED TO BE RELIABLE, ITS ACCURACY AND COMPLETENESS CANNOT BE GUARANTEED.

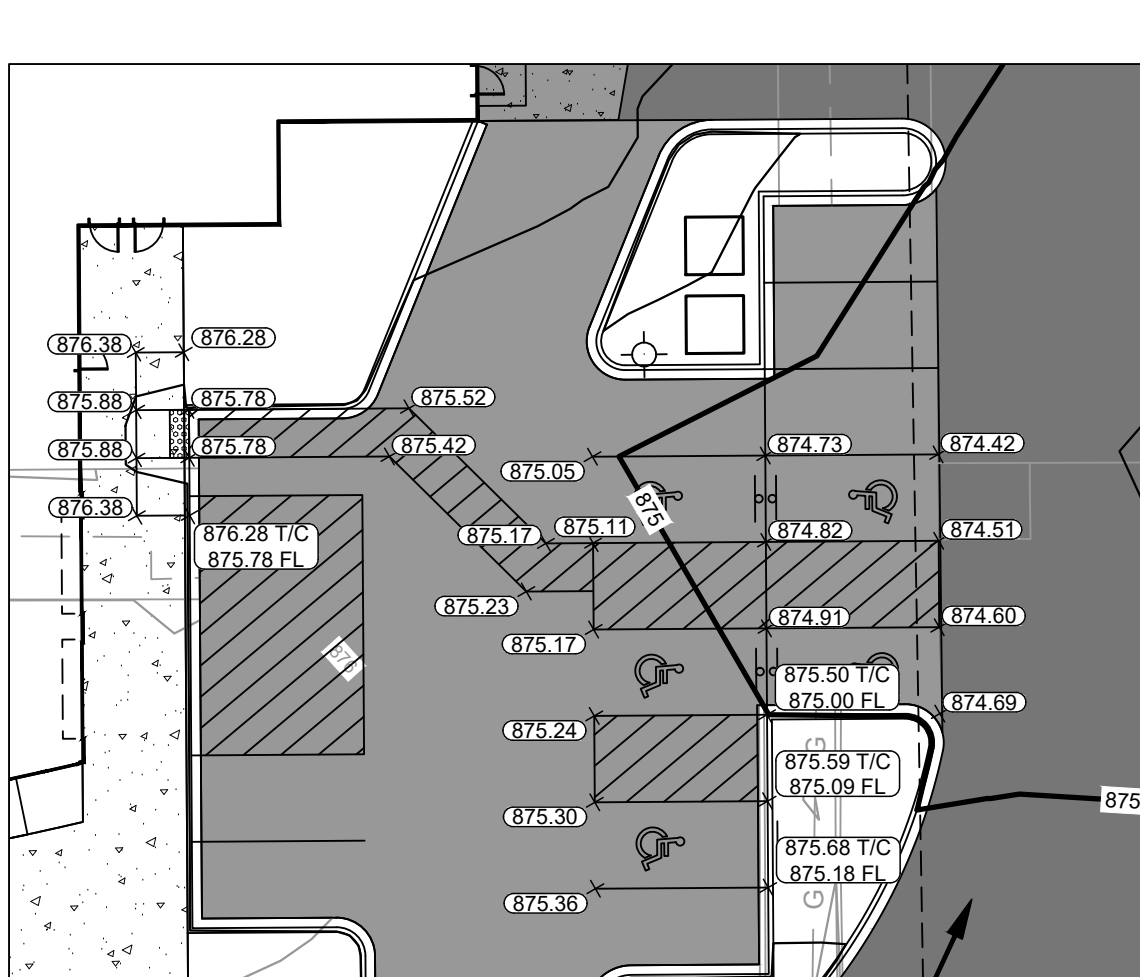
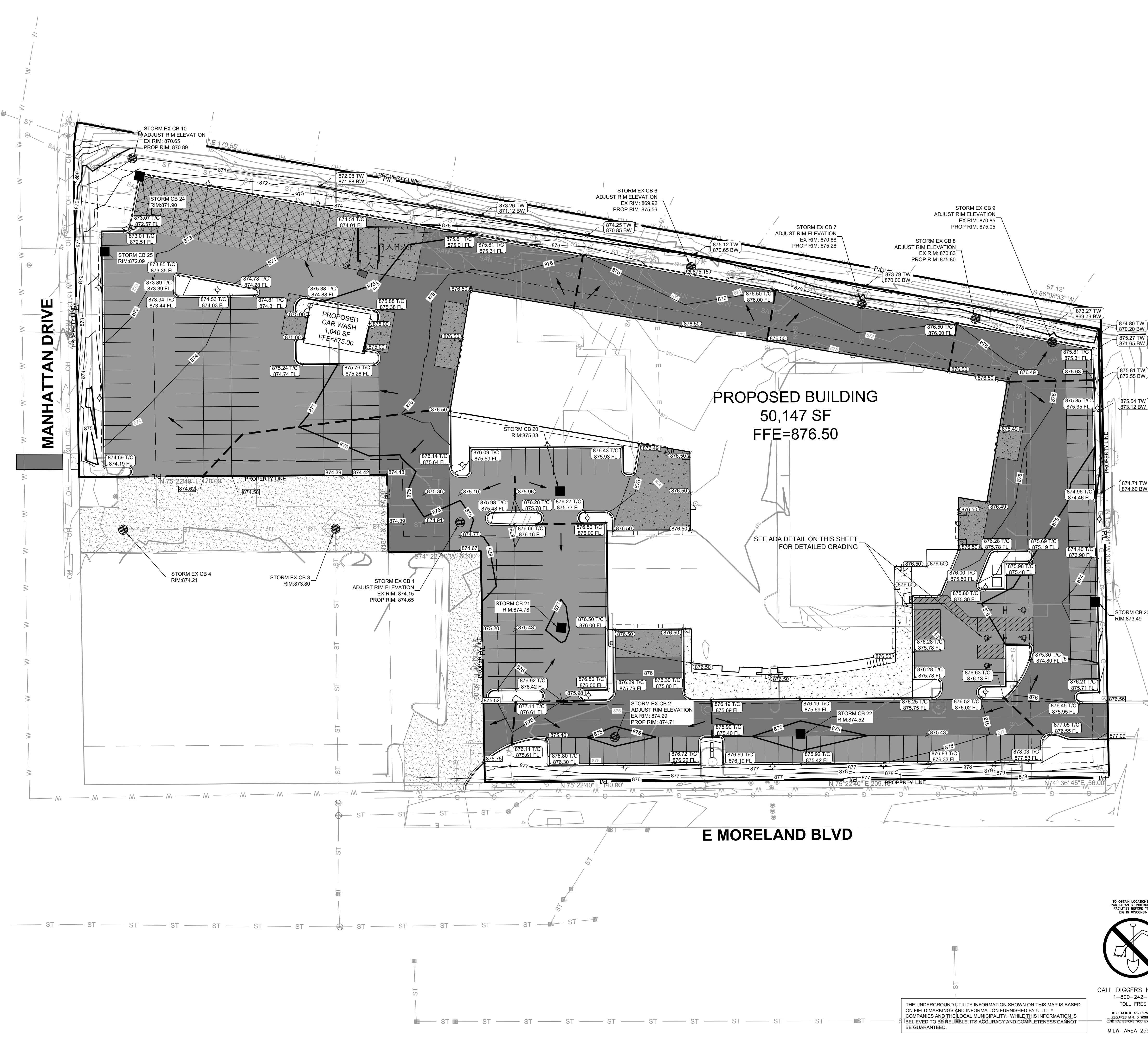

ADA DETAILS SCALE: 1" = 20'

LEGEND:

- 5" THICK CONCRETE WALK
- CONCRETE PAVEMENT
- ASPHALT SURFACE
- HEAVY-DUTY ASPHALT SURFACE
- POROUS ASPHALT SURFACE
- MILL/PULVERIZE AND OVERLAY
- CURB & GUTTER (ACCEPT)
- CURB & GUTTER (REJECT)
- GRADE BREAK LINE
- EXISTING CONTOUR
- PROPOSED CONTOUR
- PROPOSED CURB & GUTTER SPOT GRADE
T/C: TOP OF CURB GRADE
F/L: FLOW LINE CURB GRADE
- PROPOSED SURFACE SPOT GRADE
- PROPOSED TOP OF WALL AT FINISHED GRADE
PROPOSED BOTTOM OF WALL AT FINISHED GRADE
- EXISTING SURFACE SPOT GRADE (MATCH)
- SURFACE DRAINAGE DIRECTION

- GENERAL NOTES:**
- THE UNDERGROUND UTILITY INFORMATION SHOWN ON THIS DRAWING IS BASED ON FIELD LOCATIONS AND/OR RECORDS FURNISHED BY MUNICIPALITIES AND UTILITY COMPANIES. THE LOCATION AND ACCURACY OF WHICH CANNOT BE GUARANTEED. THERE MAY BE ADDITIONAL UNDERGROUND UTILITY INSTALLATIONS WITHIN THE PROJECT AREA THAT ARE NOT SHOWN.
 - VERIFY ACTUAL LOCATIONS AND INVERTS IN THE FIELD. ANY POTENTIAL ERRORS, OMISSIONS, OR DISCREPANCIES SHALL BE BROUGHT TO THE ATTENTION OF THE ENGINEER PRIOR TO PROCEEDING WITH CONSTRUCTION.
 - WORK TO BE COMPLETED IS INDICATED IN BOLD TYPE LINES AND EXISTING CONDITIONS ARE INDICATED BY LIGHT TYPE LINES.
 - ELECTRONIC CIVIL FILES ARE AVAILABLE UPON WRITTEN REQUEST. DO NOT USE ELECTRONIC CIVIL FILES TO LAYOUT FOUNDATIONS, COLUMN LINES, LIGHT POLES, OR OTHER NON CIVIL SITE WORK. REFER TO ARCHITECTURAL DRAWINGS FOR DIMENSIONS OF BUILDING AND ARCHITECTURAL FEATURES.
 - DIMENSIONS ARE FROM FACE OF CURB OR EDGE OF PAVEMENT.
 - WORK WITHIN THE PUBLIC RIGHT OF WAY, INCLUDING BUT NOT LIMITED TO DRIVEWAY OPENINGS, SIDEWALK AND RAMPS, PAVING, AND CURB AND GUTTER SHALL BE COMPLETED PER MUNICIPAL AND/OR COUNTY REQUIREMENTS AND STANDARDS.
 - EARTHWORK SHALL BE IN ACCORDANCE WITH GEOTECHNICAL ENGINEER'S RECOMMENDATIONS.



THE UNDERGROUND UTILITY INFORMATION SHOWN ON THIS MAP IS BASED ON FIELD MARKINGS AND INFORMATION FURNISHED BY UTILITY COMPANIES AND THE LOCAL MUNICIPALITY. WHILE THIS INFORMATION IS BELIEVED TO BE RELIABLE, ITS ACCURACY AND COMPLETENESS CANNOT BE GUARANTEED.

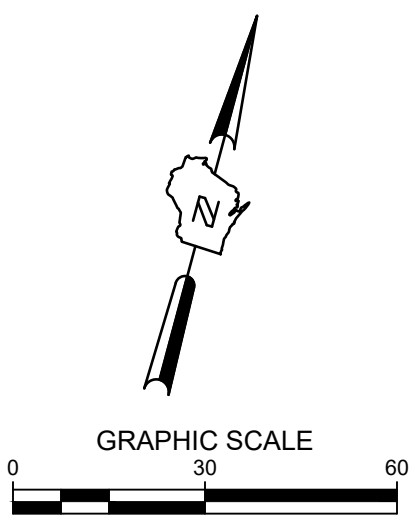

WILDE SUBARU
E MORELAND BLVD & MANHATTAN DR
WAUKESHA, WI
GRADING PLAN

**PRELIMINARY
NOT FOR
CONSTRUCTION**

ISSUANCE	DATE
90% PLANS	09/11/23
NO. REVISION	DATE
PROJECT NO:	21736
DESIGN DATE:	---
PLOT DATE:	2023.10.24
DRAWN BY:	---
CHECKED BY:	---
APPROVED BY:	---
SHEET NO:	C200

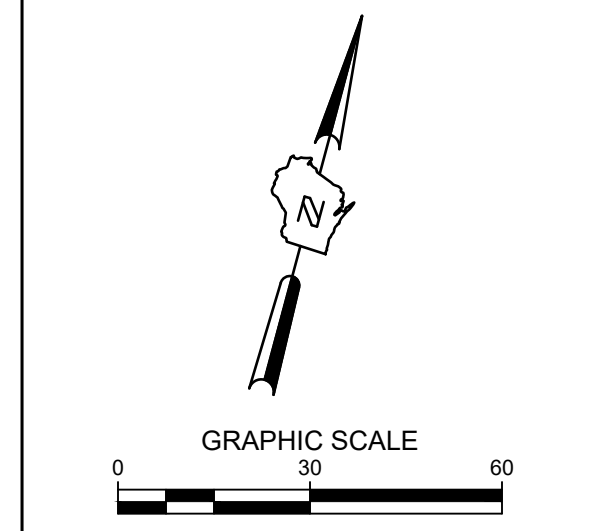

WILDE SUBARU
E MORELAND BLVD & MANHATTAN DR
WAUKESHA, WI
UTILITY PLAN

**PRELIMINARY
NOT FOR
CONSTRUCTION**

ISSUANCE	DATE
90% PLANS	09/11/23

NO. REVISION	DATE

PROJECT NO:	21736
DESIGN DATE:	---
PLOT DATE:	2023.10.24
DRAWN BY:	---
CHECKED BY:	---
APPROVED BY:	---
SHEET NO:	---

C300

- LEGEND:**
- W — PROPOSED WATER SERVICE
 - SAN — PROPOSED SANITARY SERVICE
 - DT — PROPOSED DRAIN TILE (UNDERDRAIN)
 - G — PROPOSED GAS SERVICE
 - E — PROPOSED ELECTRICAL SERVICE
 - COMM — PROPOSED COMMUNICATION SERVICE
 - (A C402) PROPOSED STORM INLET
 - (A C402) PROPOSED STORM MANHOLE

GENERAL NOTES:

1. THE UNDERGROUND UTILITY INFORMATION SHOWN ON THIS DRAWING IS BASED ON FIELD LOCATIONS AND/OR RECORDS FURNISHED BY MUNICIPALITIES AND UTILITY COMPANIES. THE LOCATION AND ACCURACY OF WHICH CANNOT BE GUARANTEED. THERE MAY BE ADDITIONAL UNDERGROUND UTILITY INSTALLATIONS WITHIN THE PROJECT AREA THAT ARE NOT SHOWN.
2. VERIFY ACTUAL LOCATIONS AND INVERTS IN THE FIELD. ANY POTENTIAL ERRORS, OMISSIONS, OR DISCREPANCIES SHALL BE BROUGHT TO THE ATTENTION OF THE ENGINEER PRIOR TO PROCEEDING WITH CONSTRUCTION.
3. WORK TO BE COMPLETED IS INDICATED IN BOLD TYPE LINES AND EXISTING CONDITIONS ARE INDICATED BY LIGHT TYPE LINES.
4. ELECTRONIC CIVIL FILES ARE AVAILABLE UPON WRITTEN REQUEST. DO NOT USE ELECTRONIC CIVIL FILES TO LAYOUT FOUNDATIONS, COLUMN LINES, LIGHT POLES, OR OTHER NON CIVIL SITE WORK. REFER TO ARCHITECTURAL DRAWINGS FOR DIMENSIONS OF BUILDING AND ARCHITECTURAL FEATURES.
5. ALL UTILITIES WITHIN 5 FEET OF PAVED AREAS SHALL REQUIRE GRANULAR BACKFILL. SLURRY BACKFILL IS REQUIRED FOR ALL WORK IN PUBLIC RIGHT OF WAY.
6. PRIVATE STORM INLETS IN PAVEMENT SHALL REQUIRE DRAIN TILE STUBS OF 10 FEET IN TWO DIRECTIONS FOR SUBDRAINAGE. RIM GRADE FOR STORM INLETS IN CURB AND GUTTER ARE FLOW LINE GRADES.
7. WORK IN PUBLIC RIGHT OF WAY SHALL FOLLOW MATERIAL AND INSTALLATION REQUIREMENTS PER MUNICIPAL AND/OR COUNTY.
8. PRIVATE STORM SEWER 12-INCH DIAMETER OR LARGER SHALL BE HDPE. BELOW 12-INCH DIAMETER SHALL BE PVC SDR-35 ASTM D3034. PRIVATE WATER MAIN SHALL BE CLASS 235 DR 18 PVC CONFORMING TO AWWA C-900. PRIVATE SANITARY SEWER SHALL BE PVC SDR-35 ASTM D3034.
9. COORDINATE FINAL LOCATION AND DESIGN OF PRIVATE UTILITY SERVICES (ELECTRIC, GAS, PHONE, CABLE) WITH UTILITY COMPANIES.
10. IF PROJECT IS DESIGN BUILD MEP, THE GENERAL CONTRACTOR IS REQUIRED TO PROVIDE FINAL SEWER AND WATER DESIGN SHOWING LOCATION, INVERTS AND SIZES TO THE ENGINEER FOR FINAL REVIEW AND VERIFICATION PRIOR TO STARTING UNDERGROUND UTILITY CONSTRUCTION.
11. WATER MAIN CONNECTION: TAP WATER MAIN WITH SIZE AND LOCATION INDICATED ON PLAN IN ACCORDANCE WITH LOCAL WATER UTILITY REQUIREMENTS. COORDINATE CONNECTION WITH LOCAL WATER UTILITY. ALL JOINTS SHALL BE RESTRAINED FROM CONNECTION OF WATER MAIN TO BUILDING WALL. SUBMIT JOINT RESTRAINT DETAILS FOR ALL JOINT TYPES INCLUDING PUSH-ON AND MECHANICAL CONNECTIONS. INSTALL MEGA-LUG OR APPROVED EQUAL TIGHT TO WALL FOR RESTRAINT FOR ALL BUILDING WALL PENETRATIONS AS APPROVED BY LOCAL PLUMBING INSPECTOR AND WATER UTILITY. INSTALL THRUST BLOCKING AND MEGA-LUG AT BEND BELOW FLOOR FOR ALL FLOOR PENETRATIONS.
12. INSTALL JOINT RESTRAINT AND CONCRETE THRUST BLOCKS AT ALL OFFSET FITTINGS (TEES, BENDS, DEAD ENDS, VALVES, REDUCERS) USING MEGA-LUG OR APPROVED EQUAL. CONCRETE THRUST BLOCKS SHALL BE INSTALLED PER FILE NO'S 44-45-46 FROM THE STANDARD SPECIFICATIONS FOR SEWER AND WATER CONSTRUCTION IN WISCONSIN. SEE DETAIL FOR MINIMUM LENGTH OF RESTRAINED JOINT REQUIRED. SUBMIT JOINT RESTRAINT DETAILS FOR ALL JOINT TYPES INCLUDING PUSH-ON AND MECHANICAL CONNECTIONS.
13. ALL SANITARY SEWER TO BE INSTALLED PER CITY OF WAUKESHA STANDARDS.
14. ALL APPLICATIONS AND FEES FOR SANITARY SEWER MUST BE COMPLETED AND PAID PRIOR TO CONNECTION TO SEWER SYSTEMS.
15. ANY UTILITY WORK IN THE RIGHT-OF-WAY AND ALL SANITARY SEWER CONNECTIONS TO BE INSPECTED BY CITY. NOTIFY CITY 72 HOURS IN ADVANCE OF CONNECTION TO SEWER.
16. SANITARY SEWER LATERALS SHALL HAVE A GREEN #12 LOCATER WIRE INSTALLED ALONG THE ENTIRE LENGTH. LOCATER WIRE SHALL BE BROUGHT TO THE SURFACE AT THE EDGE OF THE BUILDING AND ENCLOSED IN A CURB BOX WITH "SEWER" ON THE COVER.

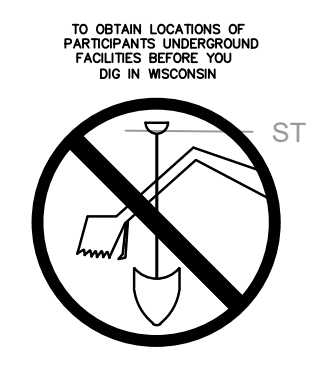
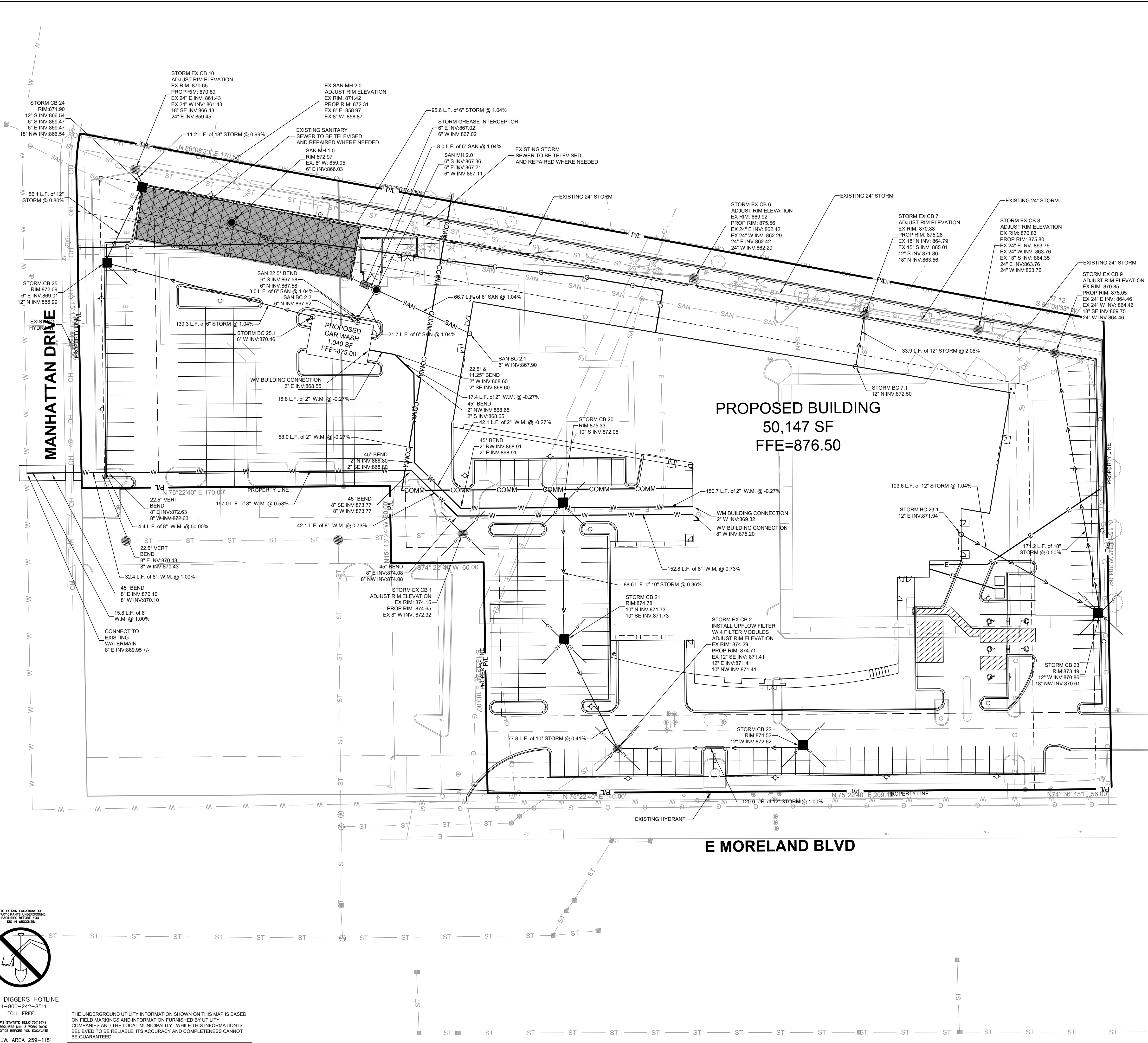

TO OBTAIN LOCATIONS OF PAVING UNDERGROUND FACILITIES BEFORE YOU DIG IN WISCONSIN
 CALL DIGGERS HOTLINE
 1-800-242-8511
 TOLL FREE
 WIS. STATUTE 182.07(2)(b) REQUIRES MIN. 3 WORK DAYS NOTICE BEFORE YOU EXCAVATE
 MILW. AREA 259-1181

THE UNDERGROUND UTILITY INFORMATION SHOWN ON THIS MAP IS BASED ON FIELD MARKINGS AND INFORMATION FURNISHED BY UTILITY COMPANIES AND THE LOCAL MUNICIPALITY. WHILE THIS INFORMATION IS BELIEVED TO BE RELIABLE, ITS ACCURACY AND COMPLETENESS CANNOT BE GUARANTEED.

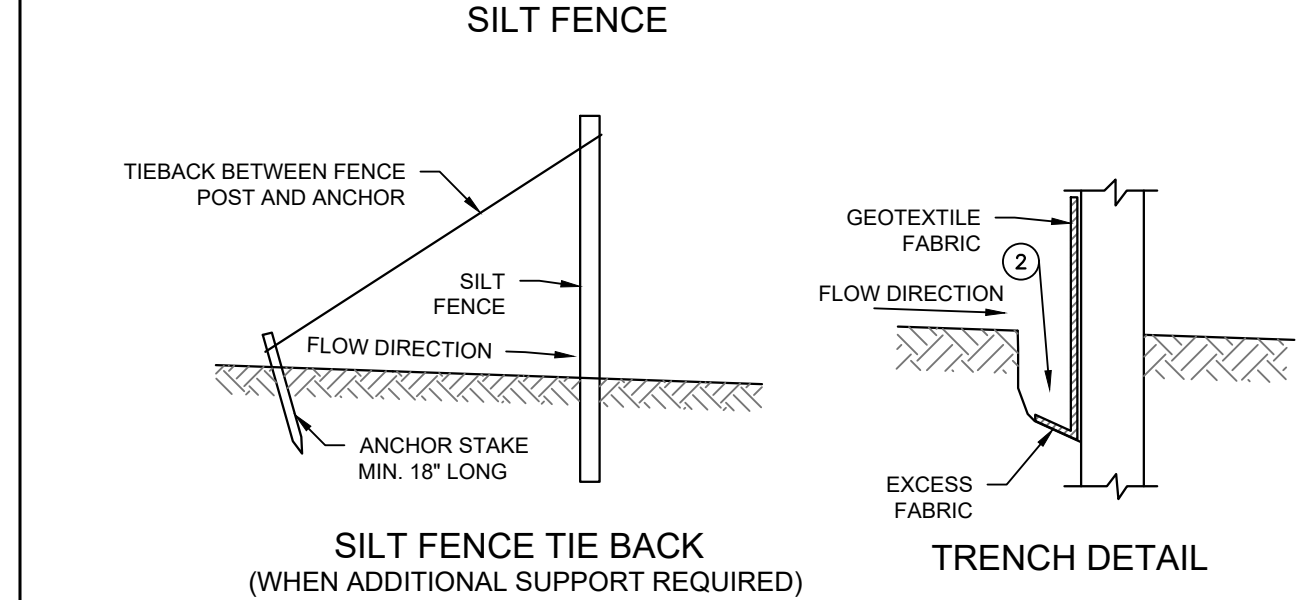
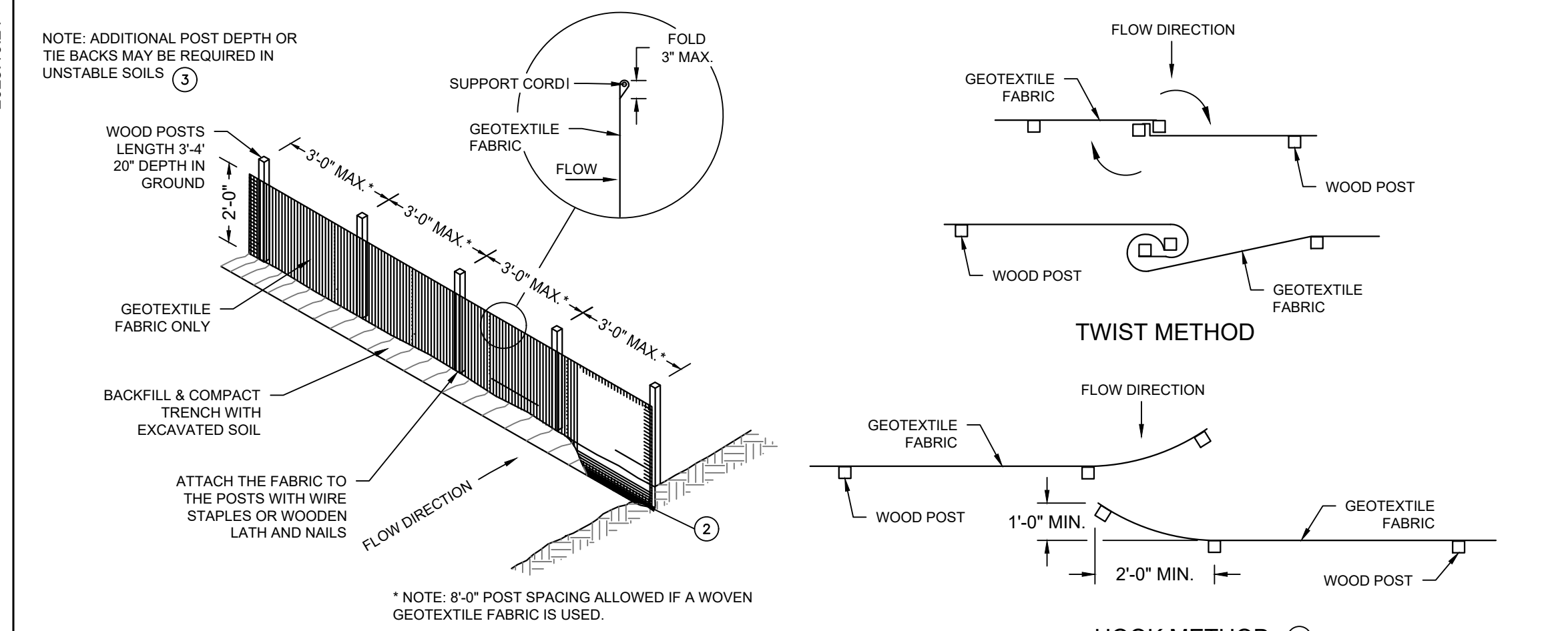

A SILT FENCE - WDNR TS-1056
SCALE: NTS

- EROSION CONTROL NOTES:**
- CONSTRUCTION SITE EROSION CONTROL AND SEDIMENTATION CONTROL SHALL COMPLY WITH THE REQUIREMENTS OF THE LOCAL MUNICIPALITY AND SHALL EMPLOY EROSION CONTROL METHODS AS SHOWN AND SPECIFIED IN THE WISCONSIN DEPARTMENT OF NATURAL RESOURCES TECHNICAL STANDARDS.
 - ALL EROSION CONTROL MEASURES SHALL BE ADJUSTED TO MEET FIELD CONDITIONS AT THE TIME OF CONSTRUCTION AND SHALL BE INSTALLED PRIOR TO ANY GRADING OR DISTURBANCE OF EXISTING SURFACE MATERIAL ON THE SITE.
 - EROSION AND SEDIMENT CONTROL MEASURES SHALL BE CHECKED FOR STABILITY AND OPERATION AFTER A RAINFALL OF 0.5 INCHES OR MORE, BUT NO LESS THAN ONCE EVERY WEEK. MAINTENANCE OF ALL EROSION CONTROL STRUCTURES SHALL BE PROVIDED TO INSURE INTENDED PURPOSE IS ACCOMPLISHED. CONTRACTOR SHALL BE RESPONSIBLE FOR CLEANUP AND REMOVAL OF ALL SEDIMENT WHEN LEAVING PROPERTY. EROSION CONTROL MEASURES MUST BE IN WORKING CONDITION AT END OF EACH WORK DAY. DOCUMENT AND MAINTAIN RECORDS OF INSPECTIONS IN ACCORDANCE WITH WDNR NR216 REQUIREMENTS.
 - SILT FENCE SHALL BE INSTALLED IN THE LOCATIONS SHOWN ON THE CONSTRUCTION PLANS. SEDIMENT DEPOSITS SHALL BE REMOVED FROM BEHIND THE SILT FENCE WHEN DEPOSITS REACH A DEPTH OF 6 INCHES. THE SILT FENCE SHALL BE REPAIRED OR REPLACED AS NECESSARY TO MAINTAIN A BARRIER.
 - FILTER FABRIC SHALL BE INSTALLED BENEATH INLET COVERS TO TRAP SEDIMENT PER INLET PROTECTION DETAIL IN THE LOCATIONS SHOWN ON THE CONSTRUCTION PLANS.
 - EROSION CONTROL MEASURES SHALL BE MAINTAINED ON A CONTINUING BASIS UNTIL SITE IS FULLY STABILIZED.
 - PERIODIC STREET SWEEPING SHALL BE COMPLETED TO MAINTAIN ADJACENT STREETS FREE OF DUST AND DIRT.
 - SILT FENCE SHALL BE INSTALLED IN HORSESHOE FASHION AROUND ANY TOPSOIL AND FILL STOCKPILES.
 - SITE DEWATERING. WATER PUMPED FROM THE SITE SHALL BE TREATED BY SEDIMENT BASINS OR OTHER APPROPRIATE MEASURES SPECIFIED IN THE WISCONSIN DEPARTMENT OF NATURAL RESOURCES TECHNICAL STANDARDS. WATER MAY NOT BE DISCHARGED IN A MANNER THAT CAUSES EROSION OF THE SITE, ADJACENT SITES, OR RECEIVING CHANNELS.
 - WASTE AND MATERIAL DISPOSAL. ALL WASTE AND UNUSED BUILDING MATERIALS (INCLUDING GARBAGE, DEBRIS, CLEANING WASTES, WASTEWATER, TOXIC MATERIALS, OR HAZARDOUS MATERIALS) SHALL BE PROPERLY DISPOSED AND NOT ALLOWED TO BE CARRIED OFF-SITE BY RUNOFF OR WIND.
 - TRACKING. EACH SITE SHALL HAVE GRAVELED ROADS, ACCESS DRIVES AND PARKING AREAS OF SUFFICIENT WIDTH AND LENGTH TO PREVENT SEDIMENT FROM BEING TRACKED ONTO PUBLIC OR PRIVATE ROADWAYS. ANY SEDIMENT REACHING A PUBLIC OR PRIVATE ROAD SHALL BE REMOVED BY STREET CLEANING, TO THE SATISFACTION OF THE CITY OF WAUKESHA, BEFORE THE END OF EACH WORKDAY. FLUSHING MAY NOT BE USED UNLESS SEDIMENT WILL BE CONTROLLED BY A SEDIMENT BASIN OR PRACTICE SPECIFIED IN THE WISCONSIN DEPARTMENT OF NATURAL RESOURCES TECHNICAL STANDARDS. NOTIFY CITY OF WAUKESHA OF ANY CHANGES IN STABILIZED CONSTRUCTION ENTRANCE LOCATION.
 - SEDIMENT CLEANUP. ALL OFF-SITE SEDIMENT DEPOSITS OCCURRING AS A RESULT OF A STORM EVENT SHALL BE CLEANED UP BY THE END OF THE NEXT WORKDAY. ALL OTHER OFF-SITE SEDIMENT DEPOSITS OCCURRING AS A RESULT OF CONSTRUCTION ACTIVITIES SHALL BE CLEANED UP BY THE END OF THE WORKDAY.
 - ALL DISTURBED GROUND LEFT INACTIVE FOR SEVEN OR MORE DAYS SHALL BE STABILIZED BY TEMPORARY OR PERMANENT SEEDING, MULCHING, SODDING, COVERING WITH TARPS, OR EQUIVALENT PRACTICE FOUND IN THE WISCONSIN DEPARTMENT OF NATURAL RESOURCES TECHNICAL STANDARD. IF TEMPORARY SEEDING IS USED, A PERMANENT COVER SHALL ALSO BE REQUIRED AS PART OF THE FINAL SITE STABILIZATION. SEEDING OR SODDING SHALL BE REQUIRED AS PART OF THE FINAL SITE STABILIZATION.
 - SOIL OR DIRT STORAGE PILES SHALL BE LOCATED A MINIMUM OF TWENTY-FIVE FEET FROM ANY DOWNSLOPE ROAD, LAKE, STREAM, WETLAND, OR DRAINAGE CHANNEL. STRAW BALE OR FILTER FABRIC FENCES SHALL BE PLACED ON THE DOWN SLOPE SIDE OF THE PILES. IF REMAINING FOR MORE THAN THIRTY DAYS, PILES SHALL BE STABILIZED BY MULCHING, VEGETATIVE COVER, TARPS OR OTHER MEANS.
 - WHEN THE DISTURBED AREA HAS BEEN STABILIZED BY PERMANENT VEGETATION OR OTHER MEANS, TEMPORARY PRACTICES, SUCH AS FILTER FABRIC FENCES, STRAW BALES, SEDIMENT AND SEDIMENT TRAPS, FOUND IN THE WISCONSIN DEPARTMENT OF NATURAL RESOURCES TECHNICAL STANDARDS SHALL BE REMOVED.
 - NOTIFY THE LOCAL MUNICIPALITY HAVING JURISDICTION WITHIN TWO WORKING DAYS OF COMMENCING ANY LAND DEVELOPMENT OR LAND DISTURBING ACTIVITY.
 - OBTAIN PERMISSION FROM THE LOCAL MUNICIPALITY HAVING JURISDICTION PRIOR TO MODIFYING THE EROSION CONTROL PLAN.
 - REPAIR ANY SILTATION OR EROSION DAMAGE TO ADJOINING SURFACES AND DRAINAGE WAYS RESULTING FROM LAND DEVELOPMENT OR LAND DISTURBING ACTIVITIES.
 - KEEP A COPY OF THE EROSION CONTROL PLAN ON SITE.
 - CONTRACTOR SHALL, TO THE EXTENT POSSIBLE, MINIMIZE DISTURBANCE OF EXISTING VEGETATION DURING CONSTRUCTION.
 - CONTRACTOR SHALL, TO THE EXTENT POSSIBLE, MINIMIZE COMPACTION OF TOPSOIL AND PRESERVE TOPSOIL IN GREENSPACE AREAS.
 - WASH WATER FROM VEHICLES AND WHEEL WASHING SHALL BE CONTAINED AND TREATED PRIOR TO DISCHARGE.
 - CONTRACTOR SHALL MAINTAIN SPILL KITS ON-SITE.
 - PERMANENT TURF SEEDING OF DISTURBED AREA MUST OCCUR PRIOR TO SEPTEMBER 15TH. IF ADEQUATE TIME IS NOT AVAILABLE TO APPLY PERMANENT SEEDING PRIOR TO SEPTEMBER 15TH, THEN DISTURBED AREAS SHALL BE TEMPORARILY SEEDED WITH AN ANNUAL RYE GRASS PER WDNR TECHNICAL STANDARD 1059, WHERE THE TEMPORARY SEEDING IS NOT COMPLETED BY OCTOBER 15TH, APPLY SOIL STABILIZERS AND DORMANT SEED TO DISTURBED AREA PER WDNR TECHNICAL STANDARD 1050. INSPECT ANIONIC PAM APPLICATION AT A MINIMUM FREQUENCY OF EVERY TWO MONTHS AND REAPPLY AS NECESSARY.

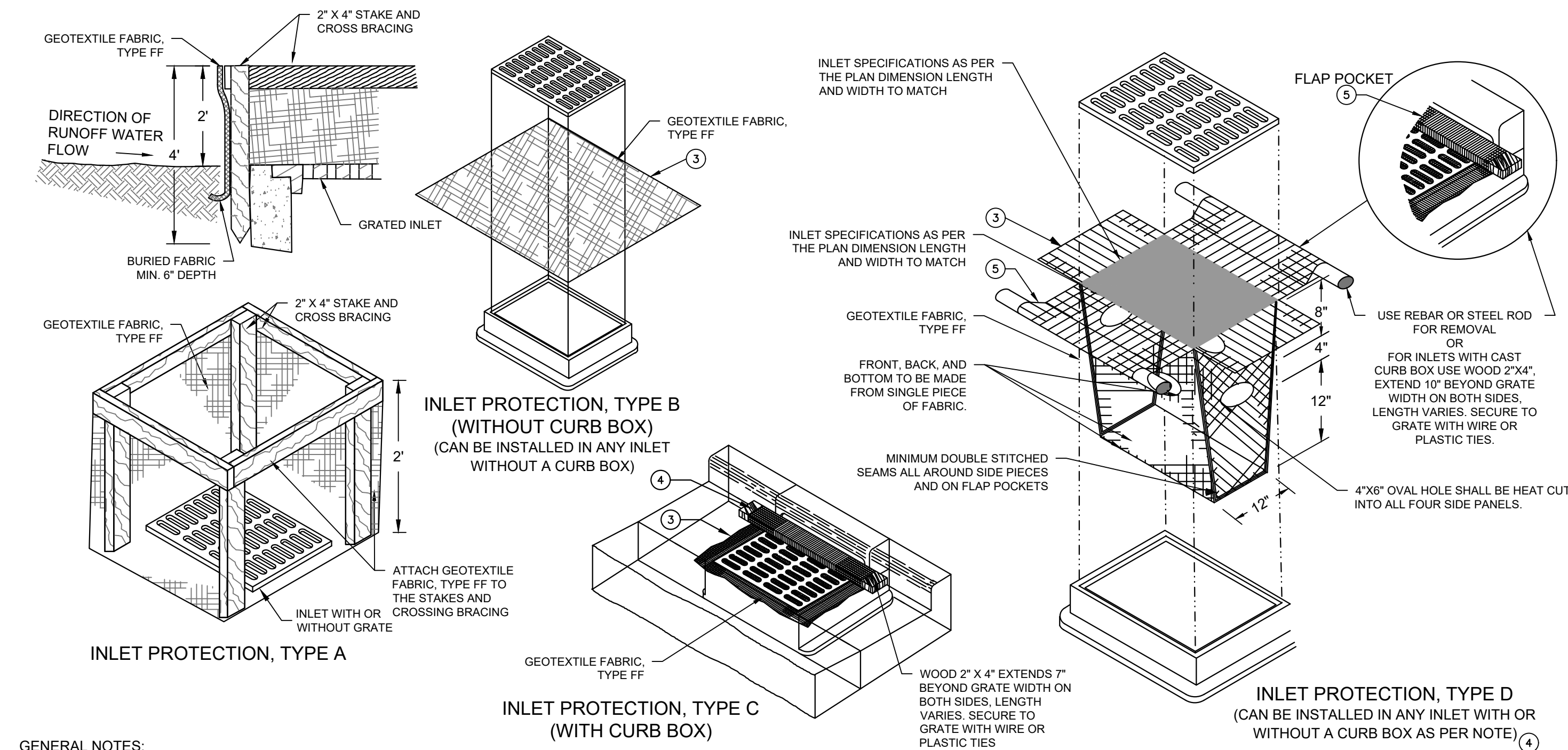

- GENERAL NOTES:**
- MANUFACTURED ALTERNATIVES APPROVED AND LISTED ON THE DEPARTMENT'S EROSION CONTROL PRODUCT ACCEPTABILITY LIST MAY BE SUBSTITUTED.
 - WHEN REMOVING OR MAINTAINING INLET PROTECTION, CARE SHALL BE TAKEN SO THAT THE SEDIMENT TRAPPED ON THE GEOTEXTILE FABRIC DOES NOT FALL INTO THE INLET. ANY MATERIAL FALLING INTO THE INLET SHALL BE REMOVED IMMEDIATELY.
 - FINISHED SIZE, INCLUDING FLAP POCKETS WHERE REQUIRED, SHALL EXTEND A MINIMUM OF 10" AROUND THE PERIMETER TO FACILITATE MAINTENANCE OR REMOVAL.
 - FOR INLET PROTECTION, TYPE C (WITH CURB BOX), AN ADDITIONAL 18" OF FABRIC IS WRAPPED AROUND THE WOOD AND SECURED WITH STAPLES. THE WOOD SHALL NOT BLOCK THE ENTIRE HEIGHT OF THE CURB BOX OPENING.
 - FLAP POCKETS SHALL BE LARGE ENOUGH TO ACCEPT WOOD 2X4.
 - INLET PROTECTION SHALL CONFORM TO WDNR CONSERVATION PRACTICE STANDARD #1060
 - THIS DRAWING IS BASED ON WISCONSIN DEPARTMENT OF TRANSPORTATION STANDARD DETAIL DRAWING 8 E 10-2

B INLET PROTECTION - WDNR TS-1060
SCALE: NTS

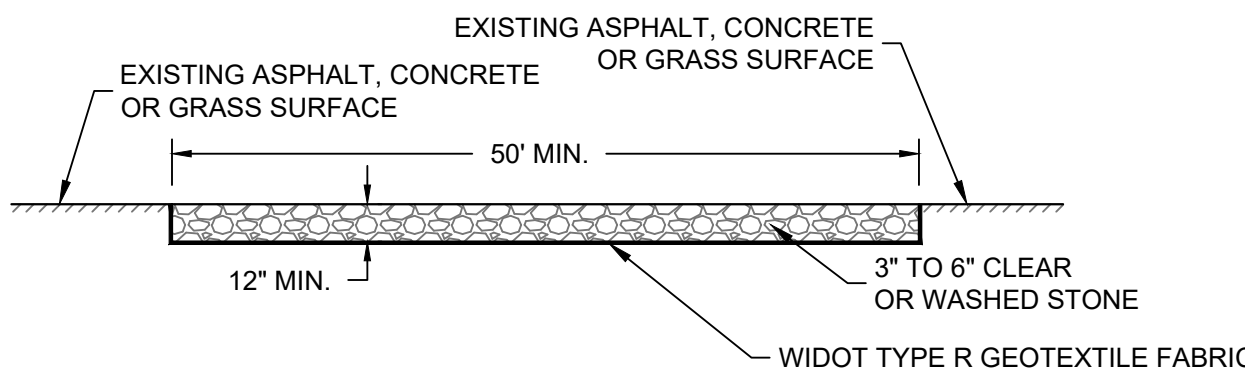

- GENERAL NOTE:**
- STONE TRACKING PAD SHALL CONFORM TO WDNR CONSERVATION PRACTICE STANDARD #1057
 - AN APPROVED MANUFACTURED TRACKOUT CONTROL DEVICE SYSTEM CONFORMING TO WDNR TECHNICAL STANDARD #1057 MAY BE USED AS AN ALTERNATIVE TO A STONE TRACKING PAD

C CONSTRUCTION ENTRANCE - WDNR TS-1057
SCALE: NTS

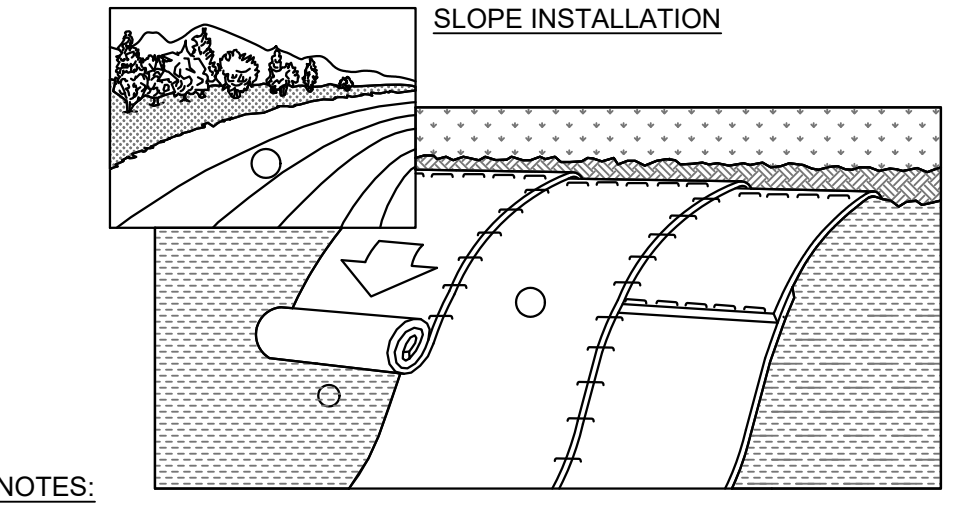

- NOTES:**
- EORMs (EROSION CONTROL REVEGATIVE MATS) SHALL BE INSTALLED AFTER ALL TOPSOILING, FERTILIZING, LIMING, AND SEEDING IS COMPLETE.
 - THE MAT SHALL BE IN FIRM AND INTIMATE CONTACT WITH THE SOIL. IT SHALL BE INSTALLED AND ANCHORED PER THE MANUFACTURER'S RECOMMENDATION.
 - TRMs (TURF-REINFORCEMENT MAT) SHALL BE INSTALLED INCONJUNCTION WITH THE TOPSOILING OPERATION AND SHALL BE FOLLOWED BY EORM INSTALLATION.
 - AT TIME OF INSTALLATION, DOCUMENT THE MANUFACTURER AND MAT TYPE BY RETENTION OF MATERIAL LABELS AND MANUFACTURER'S INSTALLATION INSTRUCTIONS. RETAIN THIS DOCUMENTATION UNTIL THE SITE HAS BEEN STABILIZED.
 - EROSION MATTING SHALL CONFORM TO WDNR CONSERVATION PRACTICE STANDARD #1052.
 - INSTALL PER MANUFACTURERS SPECIFICATIONS.
 - WHERE A TRM IS INSTALLED, THE TRM LOCATION SHALL BE AS-BUILT PRIOR TO PLACEMENT OF TOPSOIL AND ECRM PLACEMENT. PROVIDE AS-BUILT LOCATION TO THE ENGINEER.

D EROSION MATTING - WDNR TS-1052
SCALE: NTS

**PRELIMINARY
NOT FOR
CONSTRUCTION**

ISSUANCE	DATE
90% PLANS	09/11/23
---	---
---	---
---	---

NO. REVISION	DATE
---	---
---	---
---	---
---	---

PROJECT NO:	21736
DESIGN DATE:	---
PLOT DATE:	2023.10.24
DRAWN BY:	---
CHECKED BY:	---
APPROVED BY:	---
SHEET NO:	C400

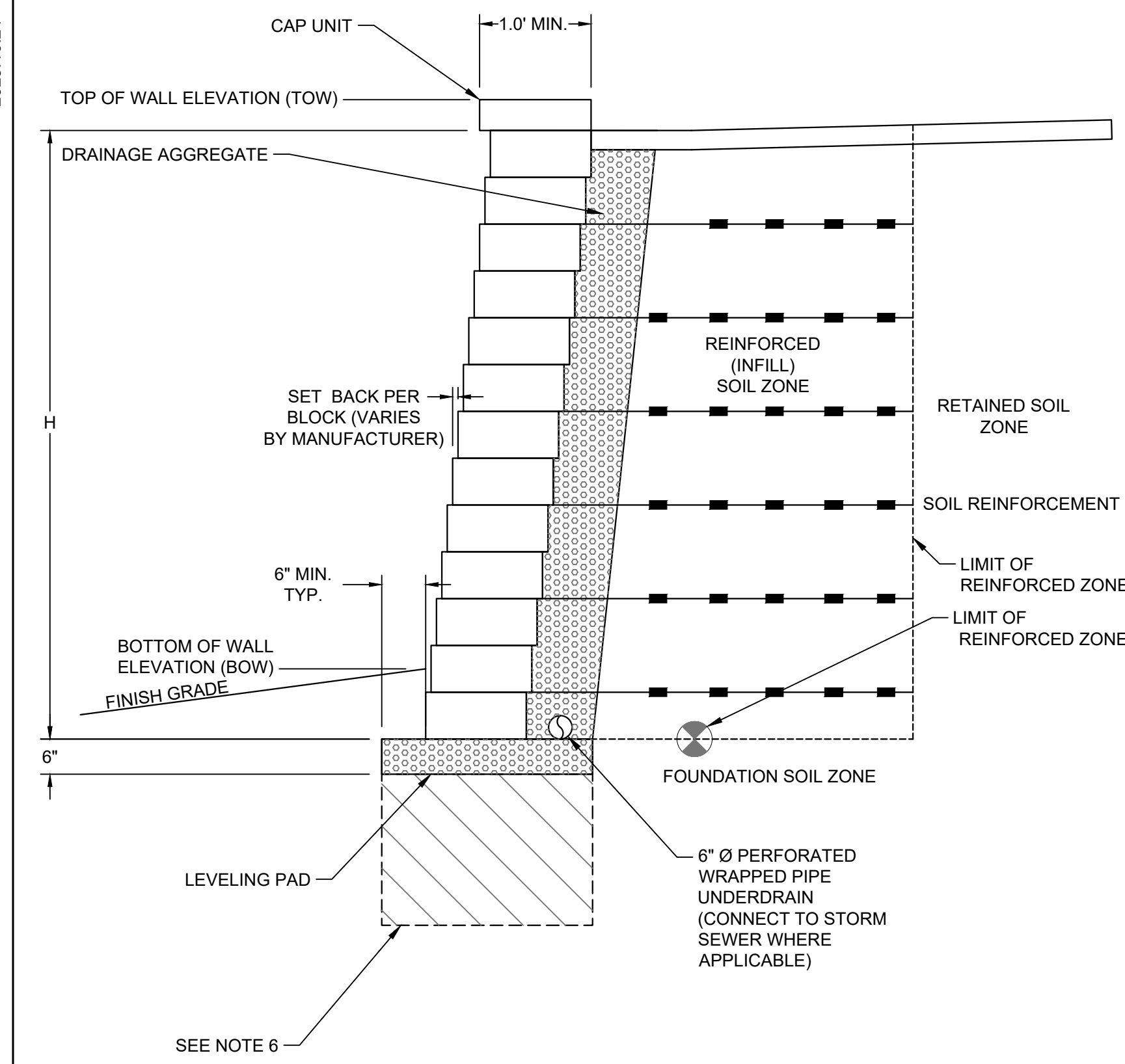

- NOTES:**
1. RETAINING WALL SYSTEM SHALL BE KEYSTONE, ROCKWOOD, OR APPROVED EQUAL.
 2. TYPICAL SECTION IS FOR CONCEPTUAL DESIGN ONLY. THE CONTRACTOR SHALL PROVIDE COMPLETE DESIGN, PLANS, DETAILS, SPECIFICATIONS, AND STAMPED AND SEALED SHOP DRAWINGS AND STABILITY CALCULATIONS FOR THE RETAINING WALLS TO THE ENGINEER. THE RETAINING WALL MANUFACTURER SHALL PROVIDE TECHNICAL ASSISTANCE TO THE CONTRACTOR DURING CONSTRUCTION. THE COST OF THESE ITEMS SHALL BE INCLUDED.
 3. STAMPED AND SEALED RETAINING WALL DESIGN, PLANS, DETAILS AND CALCULATIONS SHALL BE PROVIDED TO THE CITY.
 4. GEOGRID REINFORCEMENT SPACING AND LENGTH PER MANUFACTURER'S ENGINEER RECOMMENDATIONS.
 5. GEOTECHNICAL ENGINEER MAY REQUIRE THAT ADDITIONAL DRAIN PIPING IS NEEDED DEPENDENT UPON SOILS ENCOUNTERED DURING WALL CONSTRUCTION.
 6. WALL STRUCTURE TO BE VERIFIED WITH GEOTECHNICAL ENGINEER.
 7. ANY SPECIAL TREATMENT SOILS BELOW LEVELING PAD WHICH ARE SUBJECT TO FROST HEAVE SHALL BE DESIGNED BY STRUCTURAL ENGINEER OF RECORD.
 8. PLANS, ELEVATIONS, AND DETAILS SHOWN ON THESE DRAWINGS ARE INTENDED TO INDICATE WALL LOCATIONS, LENGTHS, HEIGHTS, AND DETAILS COMMON TO THE WALL SYSTEM SELECTED. THE CONTRACTOR SHALL VERIFY THAT THE WALL SYSTEM SELECTED WILL CONFORM TO THE REQUIRED ALIGNMENTS AND DETAILS.
 9. THE RETAINING WALL IS TO BE DESIGNED USING THE ELEVATIONS GIVEN ON THIS SHEET AND GRADING PLAN SHEETS.
 10. STYLE AND COLOR OF THE MODULAR BLOCK SHALL BE SELECTED BY THE OWNER AND ARCHITECT.
 11. PROTECTIVE RAILINGS/GUARD RAILS REQUIRED FOR ALL RETAINING WALLS ADJACENT TO PEDESTRIAN PATHS TO BE VERIFIED BY WALL DESIGNER, ARCHITECT, AND LOCAL JURISDICTION.

A MODULAR BLOCK MSE WALL
SCALE:NTS

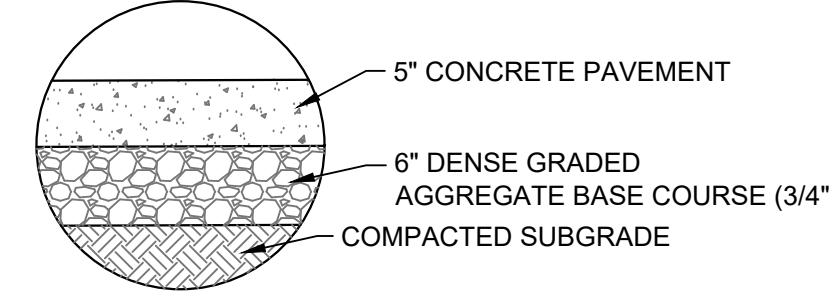

F CONCRETE SIDEWALK SECTION
SCALE:NTS

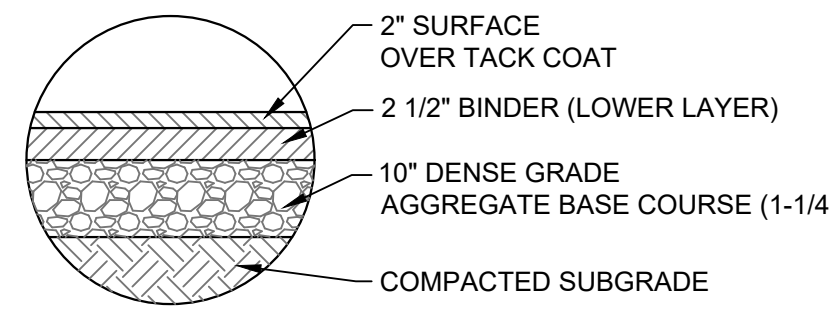

E ASPHALT PAVEMENT SECTION
SCALE:NTS

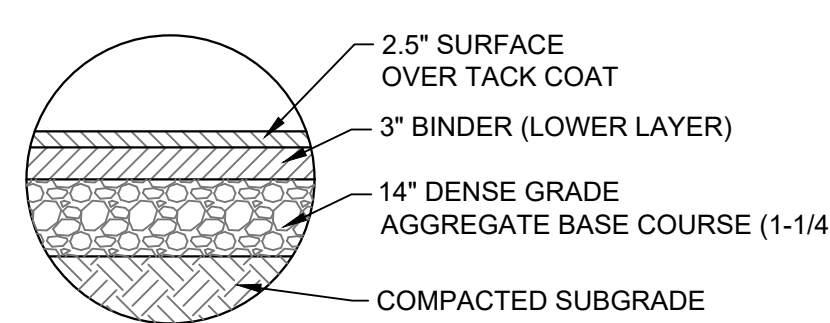

- NOTES:**
1. PAVEMENT SURFACE PERCENT VOIDS SHOULD BE LESS THAN 25%.
 2. JOINT STONE AND BEDDING COURSE SHALL CONSIST OF ASTM C-33, 8, 9, 89, OR 57 AGGREGATE.
 3. AGGREGATE STORAGE RESERVOIR DEPTH SHALL BE A MINIMUM OF 12 INCHES. AGGREGATE STORAGE RESERVOIR SHALL USE AN OPEN GRADED BASE CONSISTING OF CRUSHED STONE OR CRUSHED GRAVEL WITH NO GREATER THAN 5% PASSING THE NO. 200 SIEVE.
 4. UNDERDRAINS CAN BE LOCATED WITHIN OR BELOW THE AGGREGATE STORAGE RESERVOIR. UNDERDRAINS (OR EQUIVALENT) ARE REQUIRED IF THE AGGREGATE STORAGE RESERVOIR DRAIN DOWN TIME WILL EXCEED 72 HOURS. THE SLOPE OF THE SUBGRADE SHALL BE AS FLAT AS POSSIBLE BE NO GREATER THAN 2%.
 5. POROUS PAVEMENT SHALL CONFORM TO THE WDNR TECHNICAL STANDARD # 1008

H POROUS PAVEMENT
SCALE:NTS

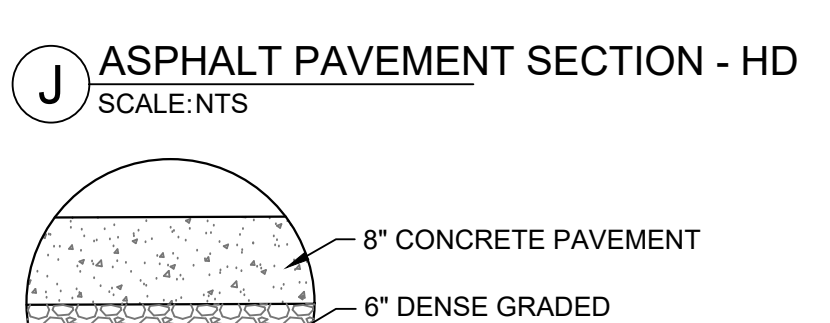

J ASPHALT PAVEMENT SECTION - HD
SCALE:NTS

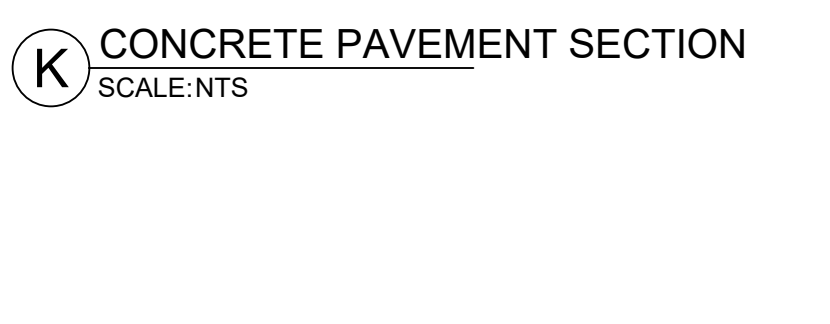

K CONCRETE PAVEMENT SECTION
SCALE:NTS

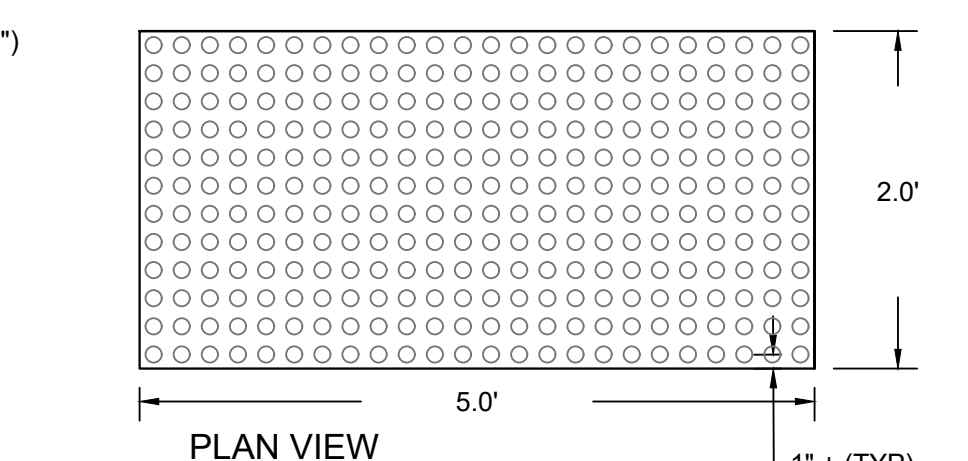

	MIN.	MAX.
A	1.6"	2.4"
B	0.65"	1.5"
C	X	X
D	0.9"	1.4"

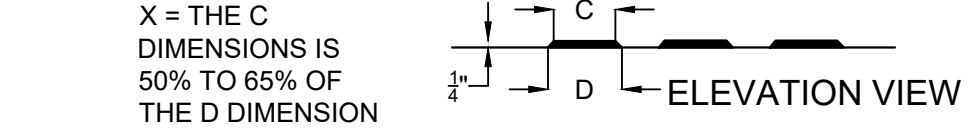

L TRUNCATED DOMES
SCALE:NTS

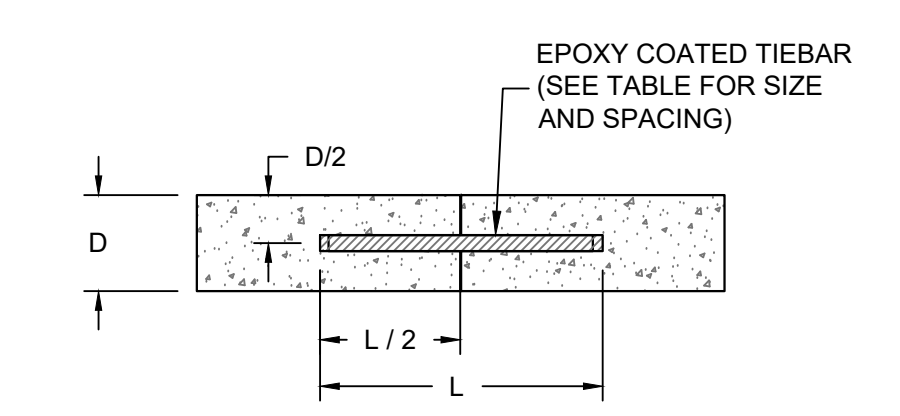

PAVEMENT DEPTH (D)	TIE BAR SIZE	TIE BAR LENGTH (L)	MAX TIE BAR SPACING
< 10 1/2"	NO. 4	30"	36"
≥ 10 1/2"	NO. 5 NO. 4*	36" 30"	36" 24" **

*SUBSTITUTE BENT BARS AT LONGITUDINAL JOINTS WHEN EQUIPMENT LIMITATIONS DURING CONSTRUCTION WARRANT (E.G. AUXILIARY LANES OR TURN LANES)

**CONFORM TO 15" MINIMUM SPACING FROM TRANSVERSE JOINTS. SPACING BETWEEN TIE BARS WILL BE 30" AT TRANSVERSE JOINTS.

M CONCRETE JOINT - TIEBAR
SCALE:NTS

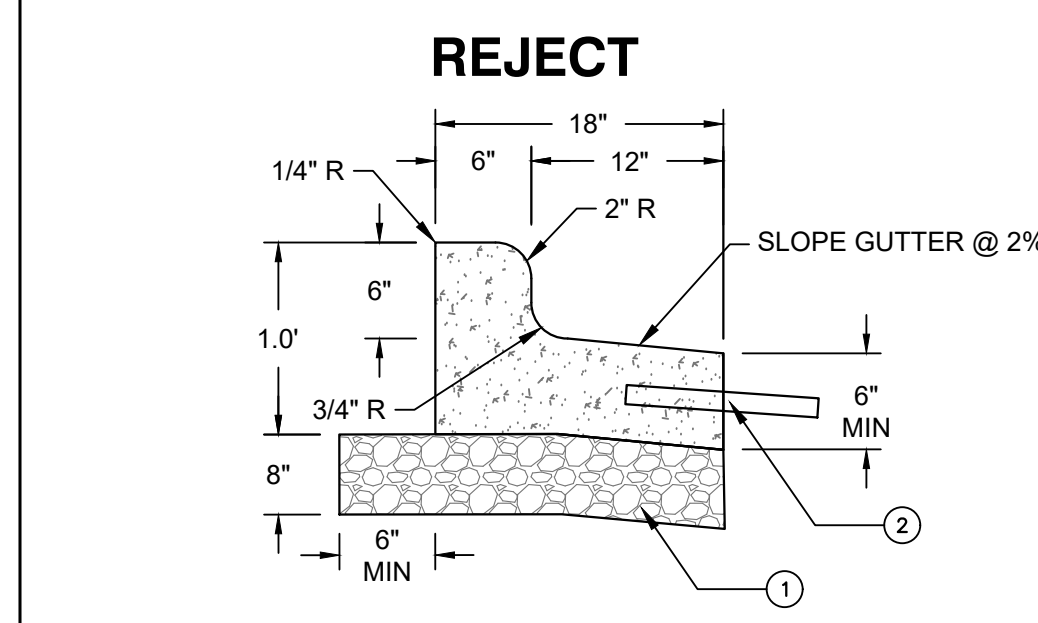
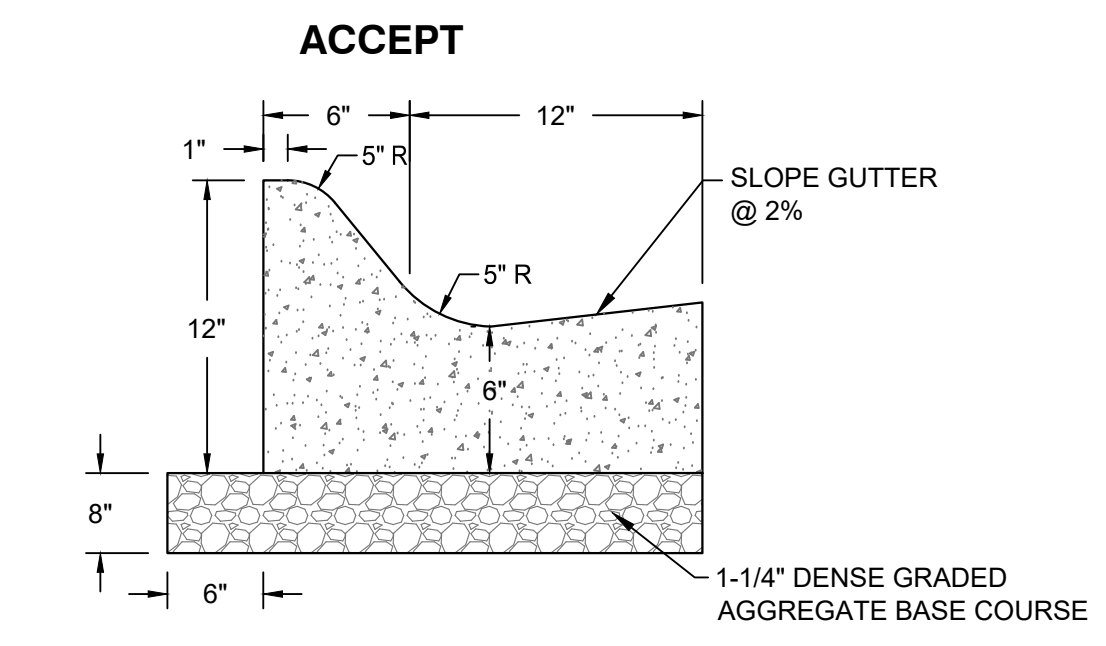
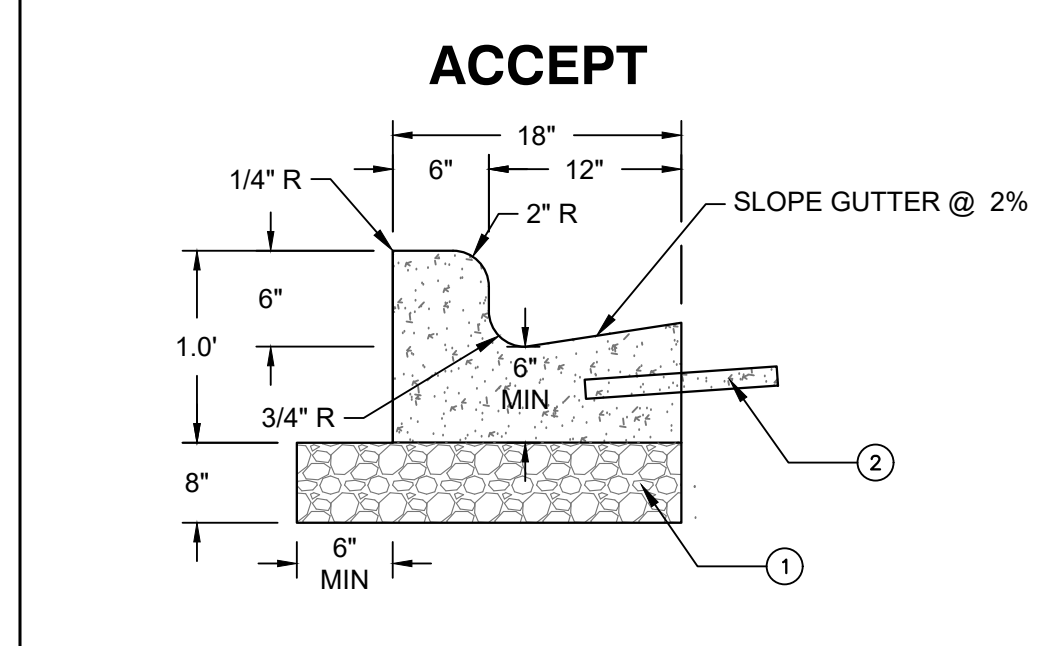

- NOTES:**
1. 1-1/4" DENSE GRADED AGGREGATE BASE COURSE.
 2. TIE-BAR IF ADJACENT TO CONCRETE (NO.4 X 2'-0" DEFORMED TIE BARS SPACED AT 3'-0" C-C).
 3. THE BOTTOM OF CURB AND GUTTER MAY BE CONSTRUCTED EITHER LEVEL OR PARALLEL TO THE SLOPE OF THE SUBGRADE OR BASE AGGREGATE PROVIDED A 6" MINIMUM GUTTER THICKNESS IS MAINTAINED.

B 18 INCH CONCRETE CURB AND GUTTER
SCALE:NTS

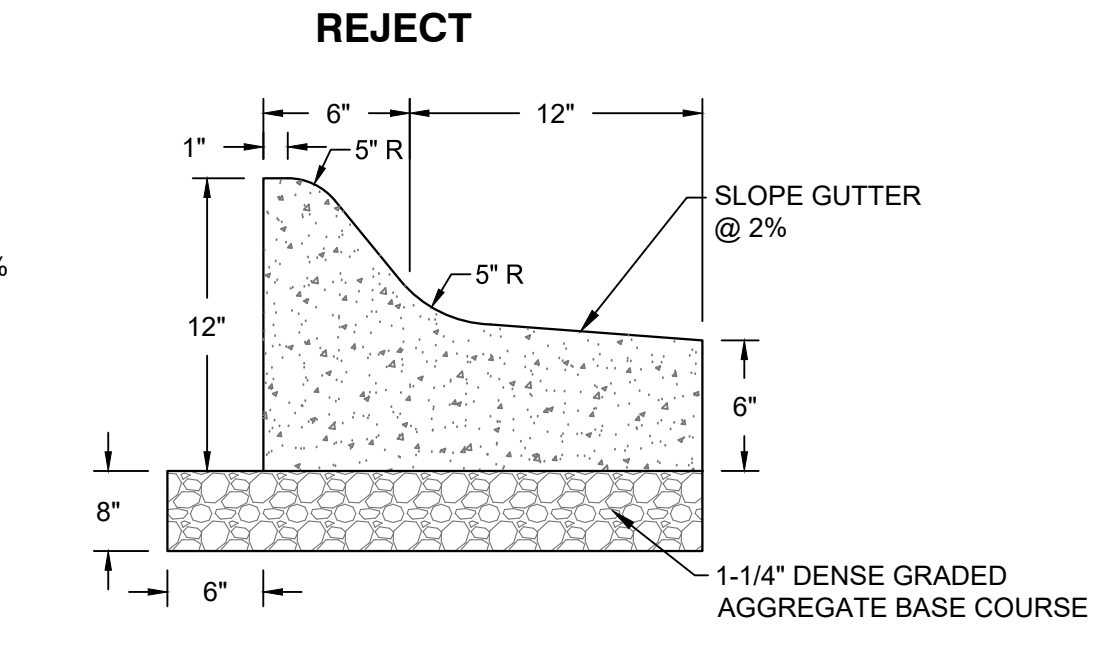

C 18 INCH CURB AND GUTTER MOUNTABLE
SCALE:NTS

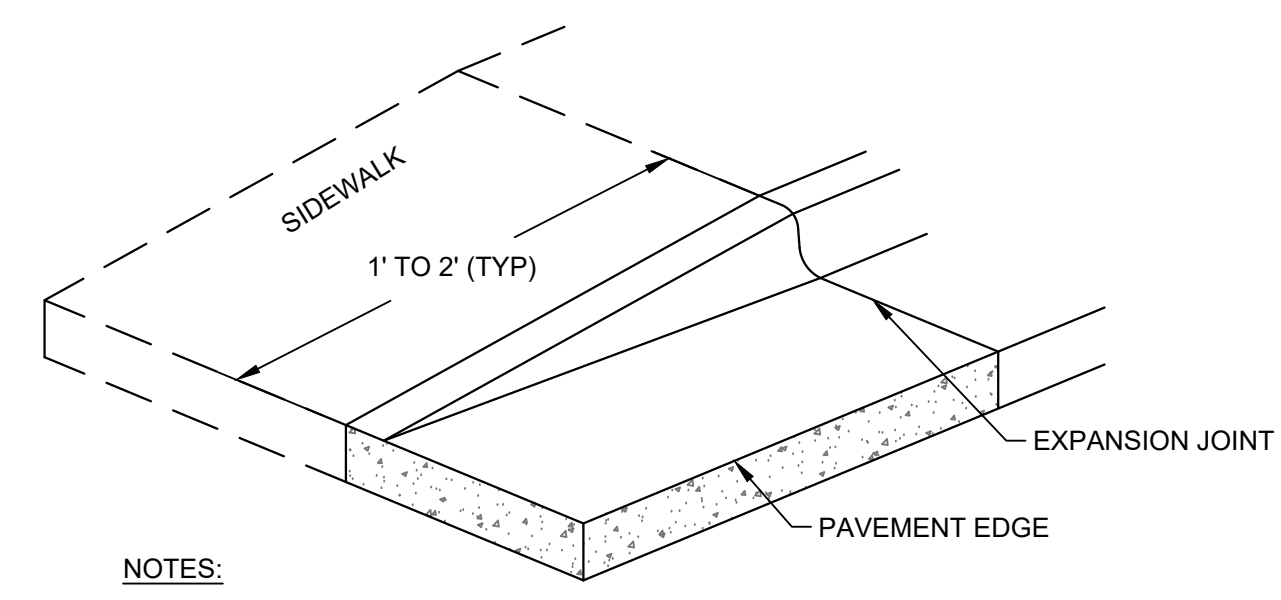

- NOTES:**
1. IF SIDEWALK IS ADJACENT TO CURB TAPER, TAPER SHALL BE EXTENDED TO 10' TO MAINTAIN 5% MAX SLOPE ON WALK FOR ADA ACCESS

G CURB TAPER
SCALE:NTS

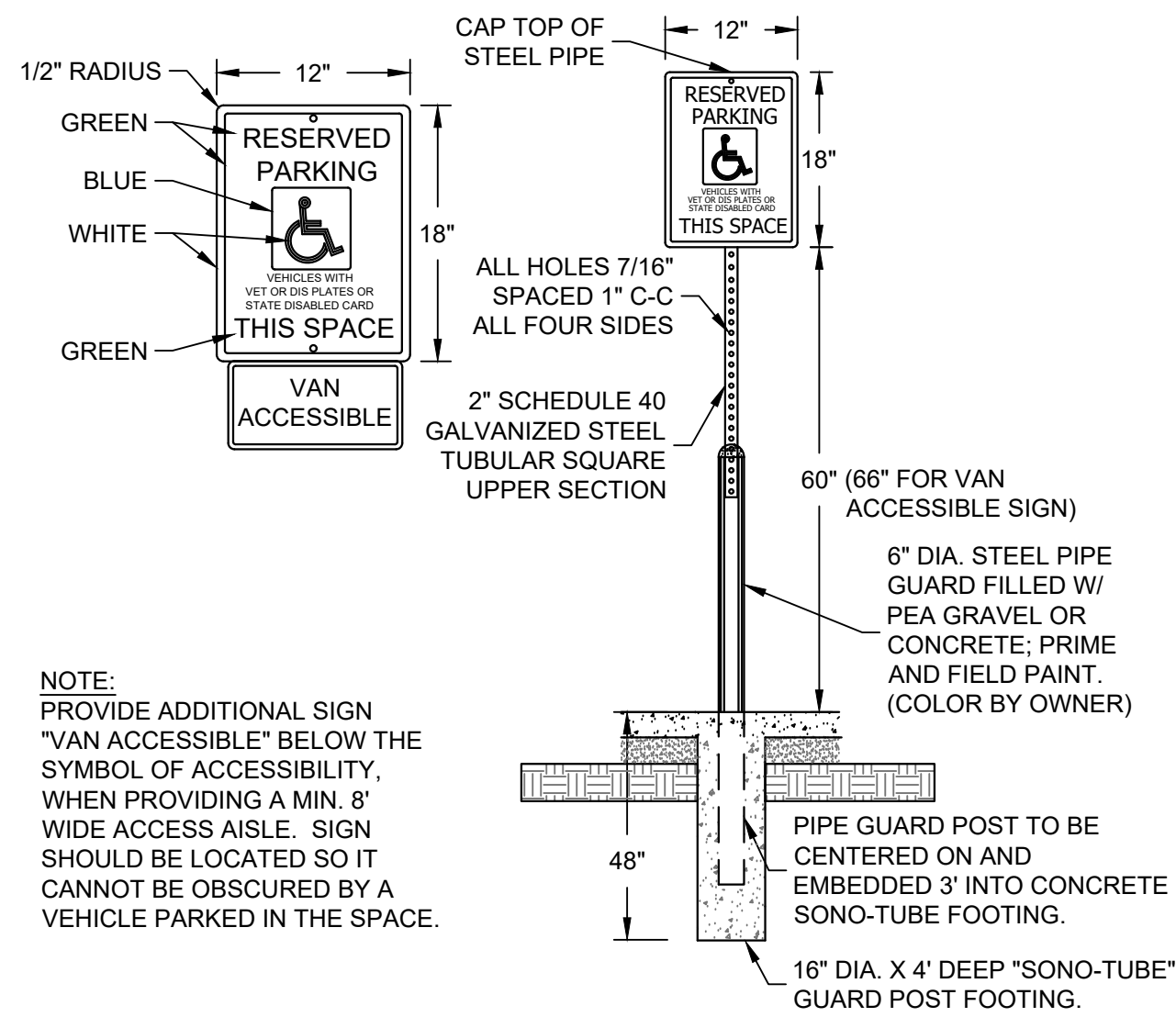

- NOTE:**
1. PROVIDE ADDITIONAL SIGN "VAN ACCESSIBLE" BELOW THE SYMBOL OF ACCESSIBILITY, WHEN PROVIDING A MIN. 8' WIDE ACCESS AISLE. SIGN SHOULD BE LOCATED SO IT CANNOT BE OBSCURED BY A VEHICLE PARKED IN THE SPACE.

I ADA SIGN AND BOLLARD POST
SCALE:NTS

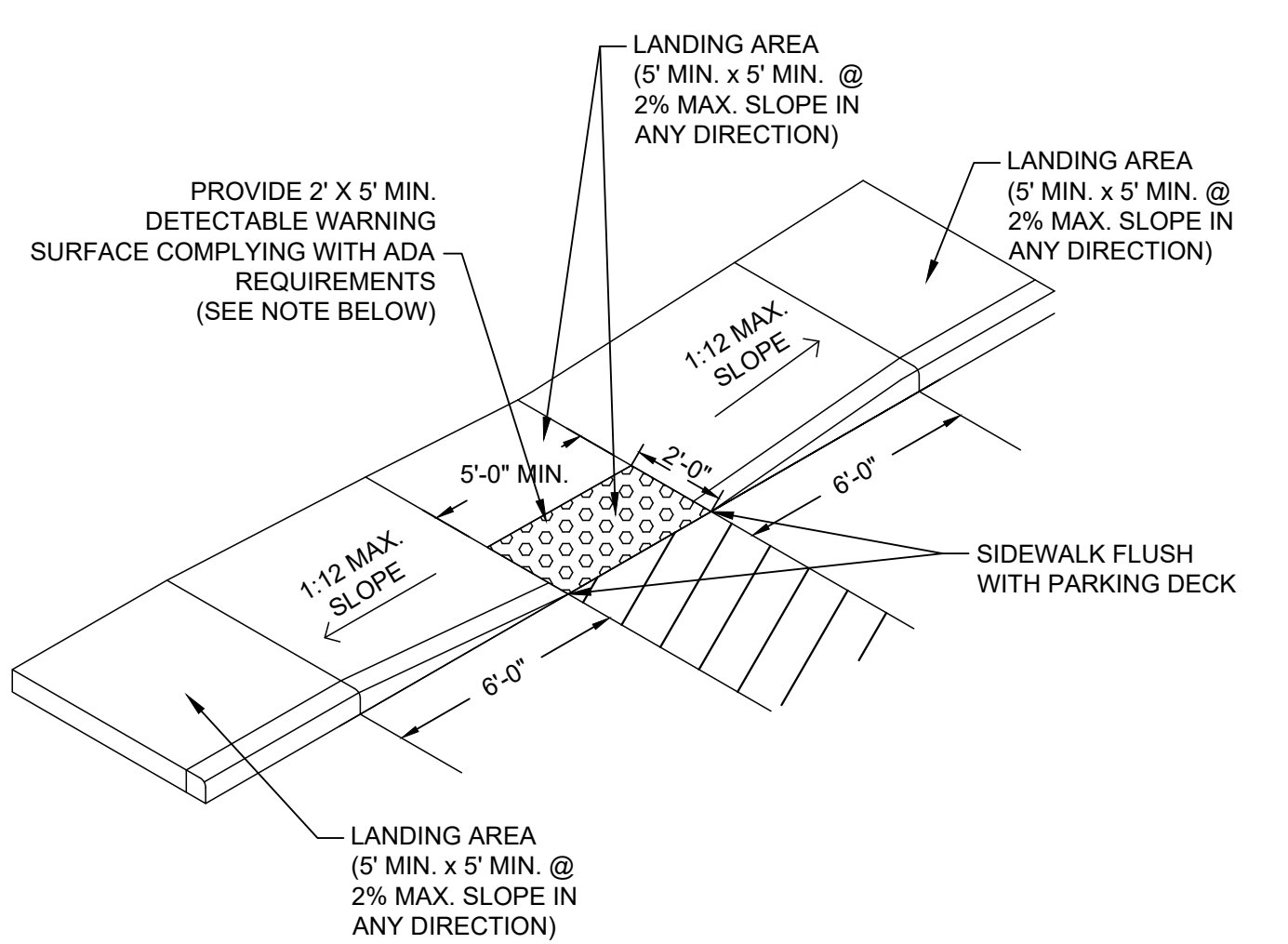

- NOTES:**
1. CONTRACTOR TO VERIFY ADA RAMP DETAIL WITH CITY AND ADJUST AS NEEDED.
 2. PROVIDE DETECTABLE WARNING CONSISTING OF RAISED TRUNCATED DOMES OF SIZE, SPACING AND CONTRAST REQUIRED BY ADA GUIDELINES.
 3. DETECTABLE WARNINGS SHALL BE PER CITY STANDARDS.

D ADA RAMP - TYPE 1
SCALE:NTS

PRELIMINARY
NOT FOR
CONSTRUCTION

ISSUANCE	DATE
90% PLANS	09/11/23
---	---
---	---

NO. REVISION	DATE
---	---
---	---
---	---

PROJECT NO:	21736
DESIGN DATE:	---
PLOT DATE:	2023.10.24
DRAWN BY:	---
CHECKED BY:	---
APPROVED BY:	---
SHEET NO:	---

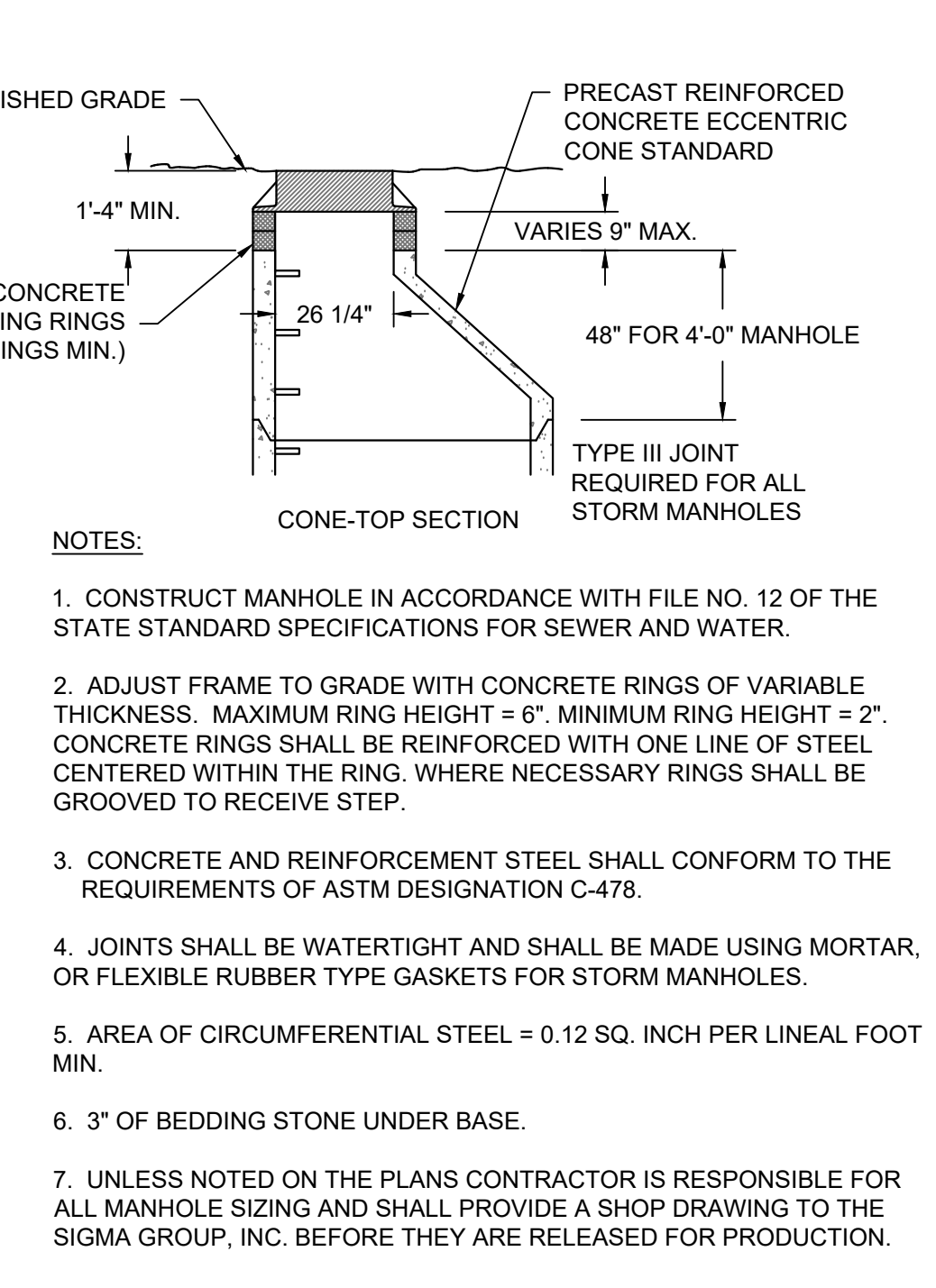
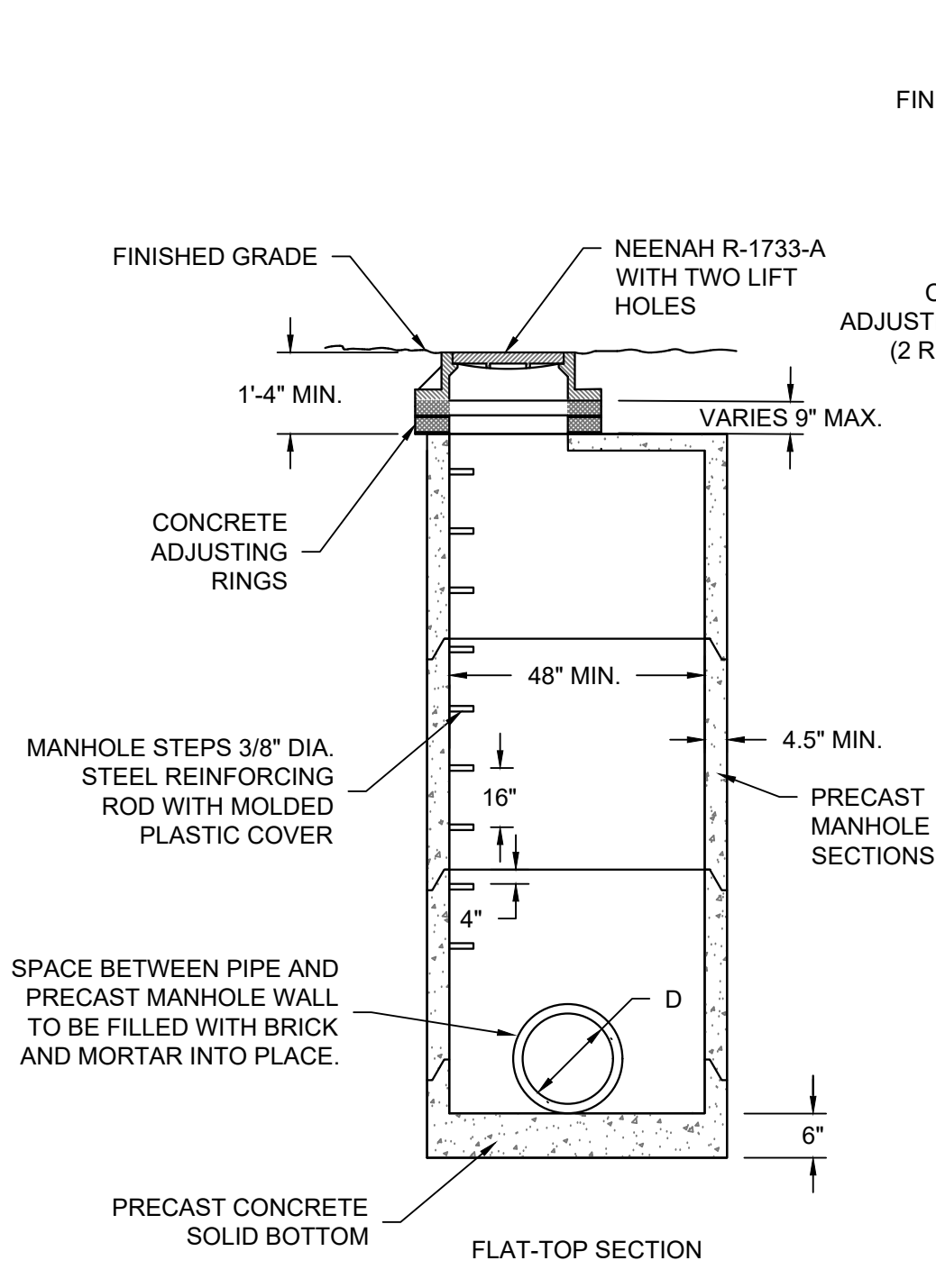
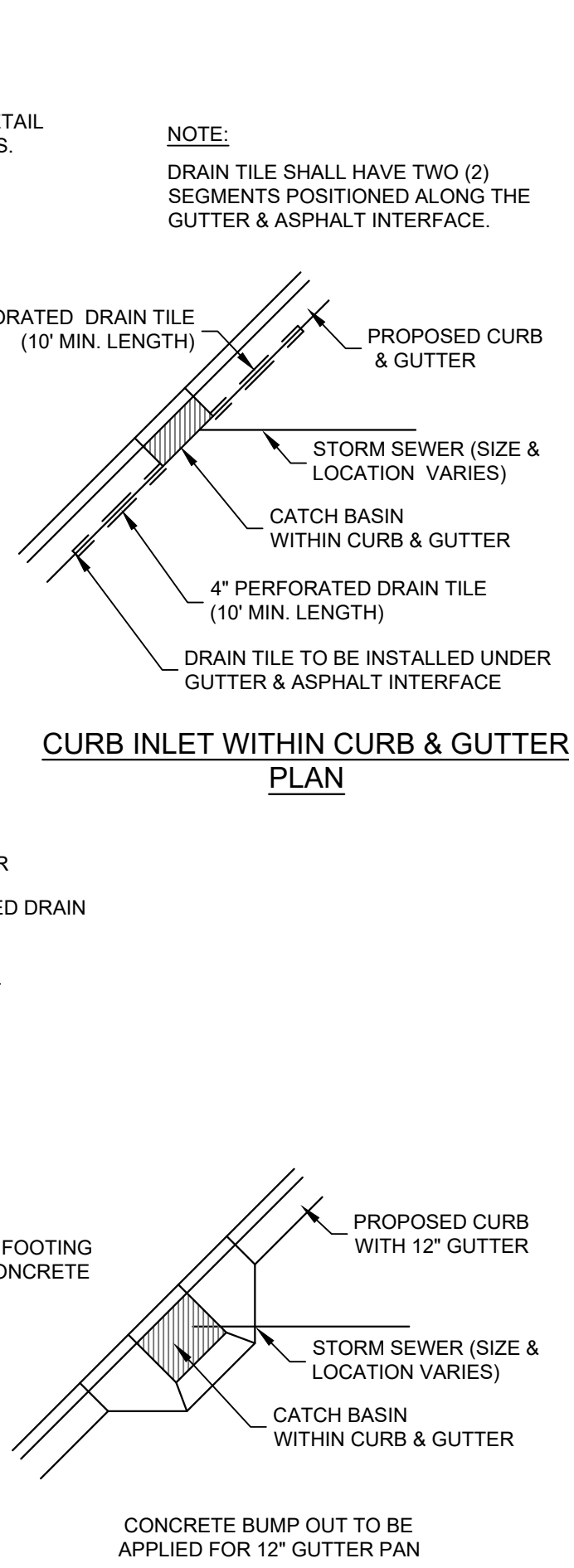
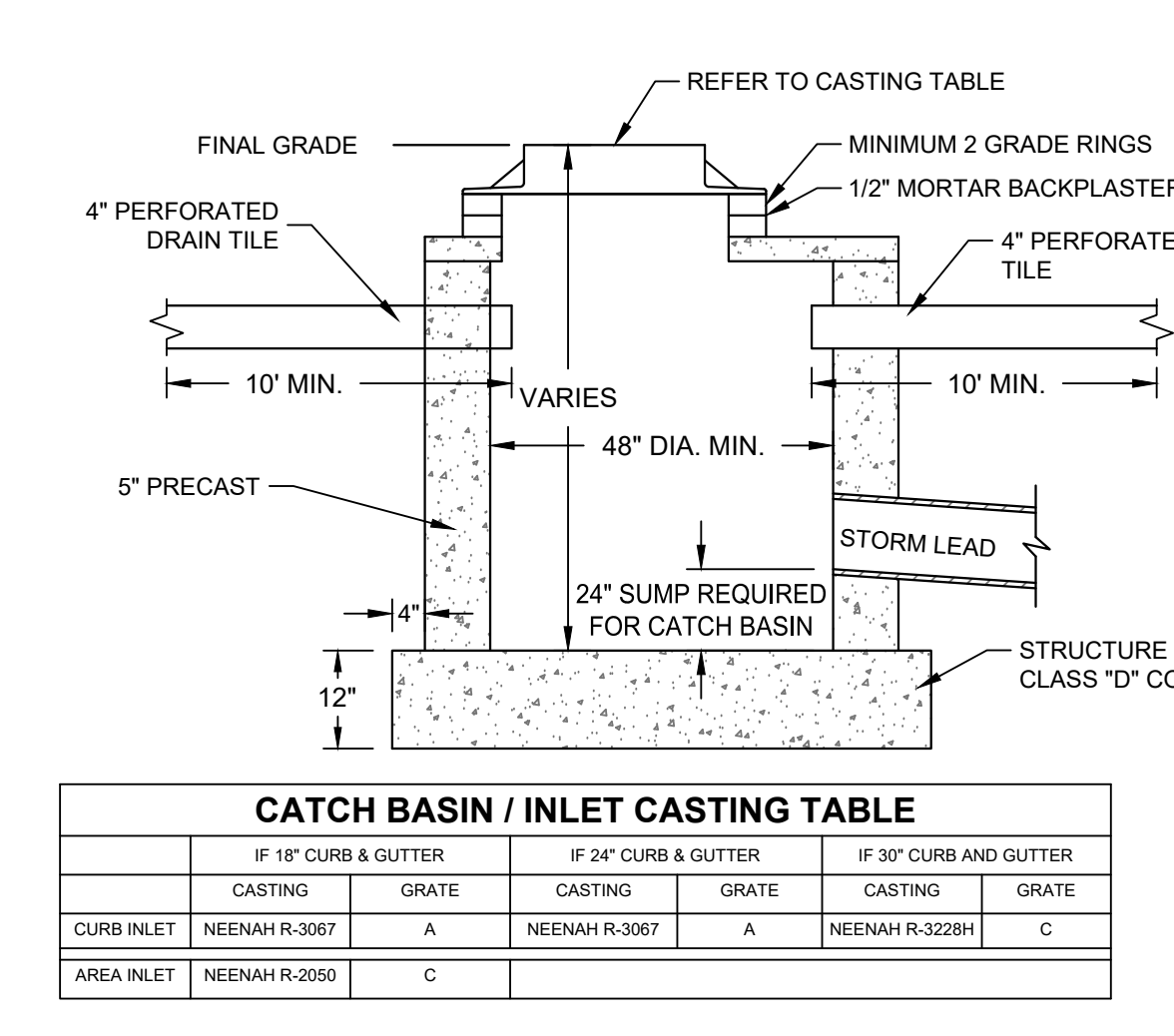
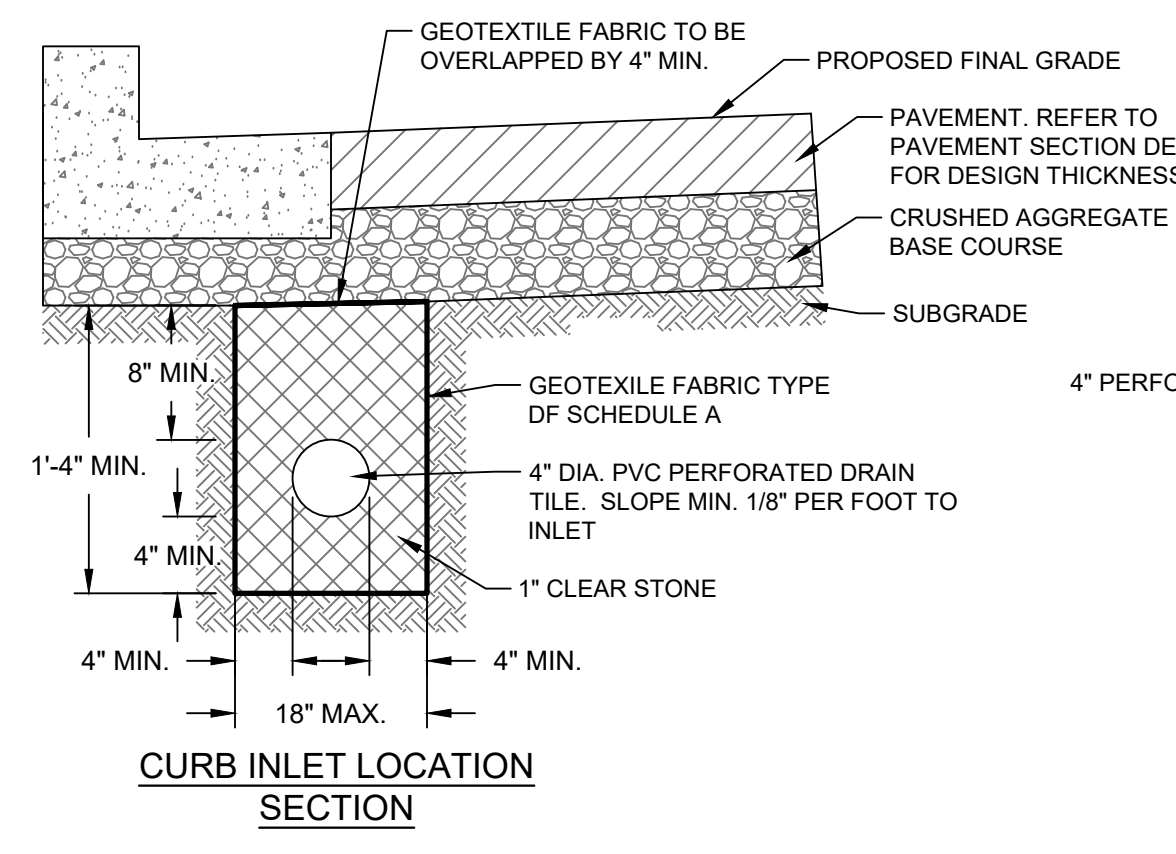
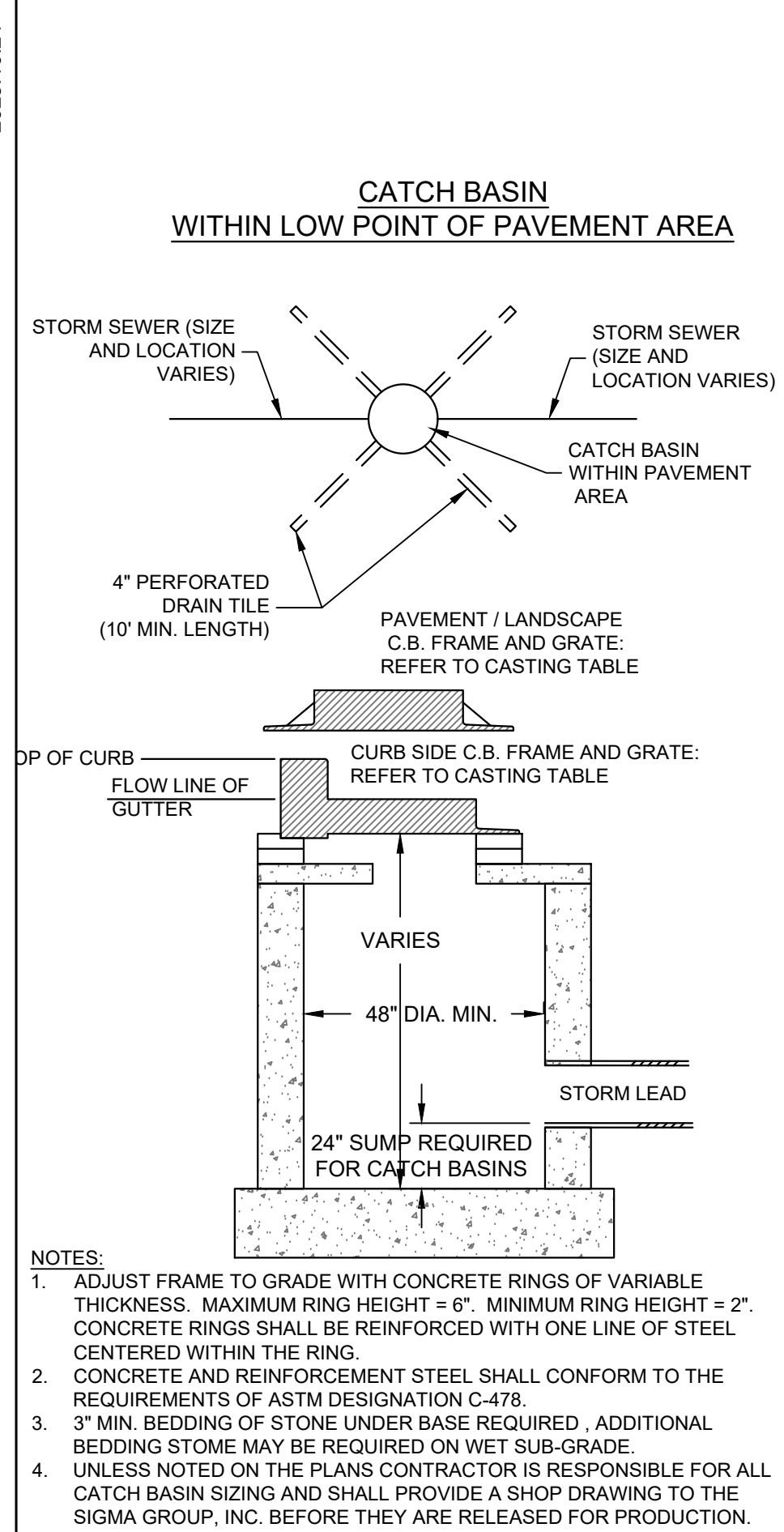

A INLET AND CATCH BASIN
SCALE: NTS

B PRECAST STORM MANHOLE
SCALE: NTS

WATER MAIN JOINT RESTRAINT DISTANCE (FT) PER FITTING

FITTING TYPE	4" DIAMETER	6" DIAMETER	8" DIAMETER	12" DIAMETER	16" DIAMETER	20" DIAMETER
HORIZONTAL BEND - 11.25°	5	5	5	5	8	8
HORIZONTAL BEND - 22.5°	8	8	8	10	10	15
HORIZONTAL BEND - 45°	10	10	12	16	20	26
HORIZONTAL BEND - 90°	16	20	25	32	40	52
* RESTRAIN LARGER SIZED PIPE						
REDUCER - DIA. X 4"	-	25	50	60	80	130
REDUCER - DIA. X 6"	-	-	25	60	100	125
REDUCER - DIA. X 8"	-	-	-	50	80	120
REDUCER - DIA. X 12"	-	-	-	-	50	100
REDUCER - DIA. X 16"	-	-	-	-	-	50
DEAD END	40	40	60	90	120	150
TEE OR CROSS - RUN	10	10	10	20	30	40
TEE - 4" BRANCH	8	6	6	6	6	6
TEE - 6" BRANCH	-	8	6	6	6	6
TEE - 8" BRANCH	-	-	10	6	6	6
TEE - 12" BRANCH	-	-	-	12	6	6
TEE - 16" BRANCH	-	-	-	-	30	10
TEE - 20" BRANCH	-	-	-	-	-	50
VERTICAL BEND - 45° - UPPER	12	20	26	40	50	60
VERTICAL BEND - 45° - LOWER	5	5	6	10	12	14
VERTICAL BEND - 22.5° - UPPER	8	10	14	18	24	28
VERTICAL BEND - 22.5° - LOWER	4	5	5	8	8	8
VERTICAL BEND - 11.25° - UPPER	6	6	8	10	12	14
VERTICAL BEND - 11.25° - LOWER	4	4	4	4	4	6

* WHERE RESTRAINT LENGTHS ARE NOT IDENTIFIED ON THE PLANS, THE VALUES IN THIS TABLE SHALL BE PROVIDED AS A MINIMUM

C JOINT RESTRAINT TABLE
SCALE: NTS

WILDE SUBARU
E MORELAND BLVD & MANHATTAN DR
WAUKESHA, WI
UTILITY DETAILS

PRELIMINARY
NOT FOR
CONSTRUCTION

ISSUANCE	DATE
90% PLANS	09/11/23

NO. REVISION	DATE

PROJECT NO:	21736
DESIGN DATE:	---
PLOT DATE:	2023.10.24
DRAWN BY:	---
CHECKED BY:	---
APPROVED BY:	---
SHEET NO:	

C402

GENERAL:

- 1. EXISTING UTILITIES ARE SHOWN FOR INFORMATIONAL PURPOSES ONLY...
2. CONTRACTOR IS RESPONSIBLE FOR MAKING THEIR OWN DETERMINATION AS TO THE TYPE AND LOCATION OF UNDERGROUND UTILITIES...
3. LENGTHS OF ALL UTILITIES ARE TO CENTER OF STRUCTURES OR FITTINGS AND MAY VARY SLIGHTLY FROM PLANS.

SITE CLEARING:

- 1. EXCEPT FOR STRIPPED TOPSOIL OR OTHER MATERIALS INDICATED TO REMAIN ON OWNER'S PROPERTY...
2. MINIMIZE INTERFERENCE WITH ADJOINING ROADS, STREETS, WALKS, AND OTHER ADJACENT OCCUPIED OR USED FACILITIES...
3. SALVABLE IMPROVEMENTS: CAREFULLY REMOVE ITEMS INDICATED TO BE SALVAGED AND STORE ON OWNER'S PREMISES...
4. UTILITY LOCATOR SERVICE: NOTIFY UTILITY LOCATOR SERVICE FOR AREA WHERE PROJECT IS LOCATED BEFORE SITE CLEARING.

SITE WATER SERVICE:

- 1. COMPLY WITH STANDARDS OF STATE PLUMBING CODE (SPS CH. 382, 384), LOCAL WATER UTILITY REQUIREMENTS AND STANDARDS OF AUTHORITIES...
2. DO NOT INTERRUPT SERVICE TO FACILITIES OCCUPIED BY OWNER OR OTHERS UNLESS PERMITTED BY OWNERS OF SUCH FACILITIES...
3. WATER SERVICE PIPING MAY BE EITHER DUCTILE IRON WATER PIPE OR PVC WATER PIPE AS ALLOWED BY THE LOCAL WATER UTILITY.

SITE WATER SERVICE CONT.:

- 17. BEDDING AND COVER FOR WATER SERVICE PIPING SHALL BE IN ACCORDANCE WITH SECTION 4.3.3 AND FILE NO. 36 OF THE STANDARD SPECIFICATIONS...
18. INSTALL TRACER WIRE FOR NON-METALLIC WATER SERVICES IN ACCORDANCE WITH SPS SECTION 382.40(8)(K)...
19. DUCTILE-IRON PIPING, RUBBER GASKETED JOINTS IN ACCORDANCE WITH SECTION 4.4.2 OF THE STANDARD SPECIFICATIONS...
20. PVC PIPING GASKETED JOINTS: USING JOINING MATERIALS ACCORDING TO AWWA C900.

SANITARY SEWERAGE:

- 1. ALL PRIVATE SANITARY SEWER WORK SHALL BE IN ACCORDANCE WITH THE DEPARTMENT OF SAFETY AND PROFESSIONAL SERVICES (DPS) PLUMBING CODE...
2. ALL PUBLIC SANITARY SEWER WORK SHALL BE IN ACCORDANCE WITH THE STANDARD SPECIFICATIONS FOR SEWER AND WATER CONSTRUCTION...
3. PVC SEWER PIPE AND FITTINGS: ASTM D 3034, SDR 35, WITH BELL-AND-SPIGOT ENDS WITH RUBBER GASKETED JOINTS...
4. MANHOLES: STANDARD PRECAST REINFORCED CONCRETE MANHOLES CONFORMING TO ASTM C478.

STORM DRAINAGE:

- 1. ALL PRIVATE STORM SEWER WORK SHALL BE IN ACCORDANCE WITH THE DEPARTMENT OF SAFETY AND PROFESSIONAL SERVICES (DPS) PLUMBING CODE...
2. ALL PUBLIC STORM SEWER WORK SHALL BE IN ACCORDANCE WITH THE STANDARD SPECIFICATIONS FOR SEWER AND WATER CONSTRUCTION...
3. PVC SEWER PIPE AND FITTINGS: ASTM D 3034, SDR 35, WITH BELL-AND-SPIGOT ENDS WITH RUBBER GASKETED JOINTS...
4. REINFORCED CONCRETE PIPE: ASTM C76 WITH BELL AND SPIGOT ENDS AND GASKETED JOINTS WITH ASTM C443 RUBBER GASKETS...
5. HOPE PIPE: ADS N12 PIPE AS APPROVED ON THE DEPARTMENT OF SAFETY AND PROFESSIONAL SERVICES PLUMBING PRODUCT REGISTER.

EARTH MOVING:

- 1. ALL EARTH WORK SHALL BE DONE IN ACCORDANCE WITH THE RECOMMENDATIONS OF THE GEOTECHNICAL ENGINEER PRESENTED IN THE SITE GEOTECHNICAL REPORT...
2. CONTRACTOR SHALL PROVIDE MATERIAL TEST REPORTS FROM A QUALIFIED TESTING AGENCY INDICATING TEST RESULTS FOR CLASSIFICATION...
3. CONTRACTOR SHALL PROVIDE PREEXCAVATION PHOTOS OR VIDEOS SHOWING EXISTING CONDITIONS OF ADJOINING STRUCTURES AND SITE IMPROVEMENTS...
4. OLD BUILDING FOUNDATIONS, BUILDING REMNANTS OR UNSUITABLE BACKFILL MATERIAL SHALL BE COMPLETELY REMOVED FROM WITHIN AND A MINIMUM OF 10 FEET BEYOND THE NEW BUILDING PAD AREAS.



WILDE SUBARU
E MORELAND BLVD & MANHATTAN DR
WAUKESHA, WI

SPECIFICATIONS

PRELIMINARY
NOT FOR
CONSTRUCTION

Table with 2 columns: ISSUANCE, DATE. Row 1: 90% PLANS, 09/11/23.

Table with 2 columns: NO. REVISION, DATE. Multiple empty rows.

Table with 2 columns: PROJECT NO., DESIGN DATE, PLOT DATE, DRAWN BY, CHECKED BY, APPROVED BY, SHEET NO.

C500

CONCRETE PAVING:

1. THE COMPOSITION, PLACING AND CONSTRUCTION OF CONCRETE PAVEMENTS SHALL BE IN ACCORDANCE WITH THE APPLICABLE REQUIREMENTS OF SECTIONS 415, 416, 501, 601, AND 602 OF THE STATE OF WISCONSIN STANDARD SPECIFICATIONS FOR HIGHWAY AND STRUCTURE CONSTRUCTION, LATEST EDITION (WISDOT STANDARD SPECIFICATIONS) AND LOCAL MUNICIPAL REQUIREMENTS AND SPECIFICATIONS.
2. CONTRACTOR SHALL PROVIDE PRODUCT DATA FOR EACH TYPE OF PRODUCT INDICATED - INCLUDE TECHNICAL DATA AND TESTED PHYSICAL AND PERFORMANCE PROPERTIES; JOB-MIX DESIGNS: CERTIFICATION THAT MIX MEETS OR EXCEEDS WISDOT STANDARD SPECIFICATIONS; AND MATERIAL CERTIFICATES CERTIFYING COMPLIANCE WITH WISDOT STANDARD SPECIFICATIONS.
3. MANUFACTURER QUALIFICATIONS: MANUFACTURER OF READY-MIXED CONCRETE PRODUCTS WHO COMPLIES WITH ASTM C 94/C 94M REQUIREMENTS FOR PRODUCTION FACILITIES AND EQUIPMENT AND APPROVED BY THE WISCONSIN DEPARTMENT OF TRANSPORTATION.
4. CONCRETE GRADE: GRADE A, GRADE A-2, OR A-FA CONFORMING TO SECTION 501.3.1.3 OF THE WISDOT STANDARD SPECIFICATIONS
5. AGGREGATES: CONFORM TO SECTION 501 OF THE WISDOT STANDARD SPECIFICATIONS. PROVIDE AGGREGATES FROM A SINGLE SOURCE.
6. WATER: ASTM C 94/C 94M AND SECTION 501 OF THE WISDOT STANDARD SPECIFICATIONS.
7. AIR-ENTRAINING ADMIXTURE: ASTM C 260 AND SECTION 501 OF THE WISDOT STANDARD SPECIFICATIONS.
8. CHEMICAL ADMIXTURES: PER SECTION 501 OF THE WISDOT STANDARD SPECIFICATIONS.
9. CURING MATERIALS IN ACCORDANCE WITH SECTION 415.3.12 OF THE WISDOT STANDARD SPECIFICATIONS.
10. EXPANSION JOINT MATERIAL: CONFORM TO SECTION 415.2.3 OF THE WISDOT STANDARD SPECIFICATIONS.
11. MEASURE, BATCH, AND MIX CONCRETE MATERIALS AND CONCRETE IN ACCORDANCE WITH SECTION 501 OF THE WISDOT STANDARD SPECIFICATIONS.
12. GENERAL EXECUTION: CONFORM TO SECTION 415 OF THE WISDOT STANDARD SPECIFICATIONS.
13. PROOFROLL SUBGRADE AND AGGREGATE BASE AS OUTLINED IN EARTH MOVING SPECIFICATION PRIOR TO PLACEMENT OF PAVEMENTS.
14. SET, BRACE, AND SECURE EDGE FORMS, BULKHEADS, AND INTERMEDIATE SCREED GUIDES FOR PAVEMENT TO REQUIRED LINES, GRADES, AND ELEVATIONS. INSTALL FORMS TO ALLOW CONTINUOUS PROGRESS OF WORK AND SO FORMS CAN REMAIN IN PLACE AT LEAST 24 HOURS AFTER CONCRETE PLACEMENT.
15. CLEAN FORMS AFTER EACH USE AND COAT WITH FORM-RELEASE AGENT TO ENSURE SEPARATION FROM CONCRETE WITHOUT DAMAGE.
16. JOINTS GENERAL: FORM CONSTRUCTION, ISOLATION, ISOLATION, AND CONTRACTION JOINTS AND TOOL EDGINGS TRUE TO LINE WITH FACES PERPENDICULAR TO SURFACE PLANE OF CONCRETE. CONSTRUCT TRANSVERSE JOINTS AT RIGHT ANGLES TO CENTERLINE, UNLESS OTHERWISE INDICATED. CONFORM TO SECTION 415 OF THE WISDOT STANDARD SPECIFICATIONS
17. CONSTRUCTION JOINTS: SET CONSTRUCTION JOINTS AT SIDE AND END TERMINATIONS OF PAVEMENT AND AT LOCATIONS WHERE PAVEMENT OPERATIONS ARE STOPPED FOR MORE THAN ONE-HALF HOUR UNLESS PAVEMENT TERMINATES AT ISOLATION JOINTS.
18. ISOLATION JOINTS: FORM ISOLATION JOINTS OF PREFORMED JOINT-FILLER STRIPS ABUTTING CONCRETE CURBS, CATCH BASINS, MANHOLES, INLETS, STRUCTURES, WALKS, OTHER FIXED OBJECTS, AND WHERE INDICATED.
19. CONTRACTION JOINTS: FORM WEAKENED-PLANE CONTRACTION JOINTS, SECTIONING CONCRETE INTO AREAS AS INDICATED. CONSTRUCT CONTRACTION JOINTS FOR A DEPTH EQUAL TO AT LEAST ONE-FOURTH OF THE CONCRETE THICKNESS TO MATCH JOINTING OF EXISTING ADJACENT CONCRETE PAVEMENT.
20. EDGING: TOOL EDGES OF PAVEMENT, GUTTERS, CURBS, AND JOINTS IN CONCRETE AFTER INITIAL FLOAKING WITH AN EDGING TOOL TO A 1/4-INCH RADIUS. REPEAT TOOLING OF EDGES AFTER APPLYING SURFACE FINISHES. ELIMINATE TOOL MARKS ON CONCRETE SURFACES.
21. CURBING: COMPLY WITH SECTION 601 OF THE WISDOT STANDARD SPECIFICATIONS.
22. SIDEWALKS: COMPLY WITH SECTION 602 OF THE WISDOT STANDARD SPECIFICATIONS.
23. MOISTEN AGGREGATE TO PROVIDE A UNIFORM DAMPENED CONDITION AT TIME CONCRETE IS PLACED.
24. FINISH CURBING IN ACCORDANCE WITH SECTION 601.3.5 OF THE WISDOT STANDARD SPECIFICATIONS.
25. FINISH SIDEWALK AND PATIO IN ACCORDANCE WITH SECTION 602.3.2.3 OF THE WISDOT STANDARD SPECIFICATIONS (LIGHT BROOM FINISH).
26. FINISH CONCRETE VEHICULAR PAVEMENTS AND PADS IN ACCORDANCE WITH SECTION 415.3.8 OF THE WISDOT STANDARD SPECIFICATIONS (ARTIFICIAL TURF DRAG FINISH).
27. PROTECT AND CURE SIDEWALK IN ACCORDANCE WITH SECTION 602.3.2.6 OF THE WISDOT STANDARD SPECIFICATIONS.
28. PROTECT AND CURE CURBING IN ACCORDANCE WITH SECTION 601.3.7 OF THE WISDOT STANDARD SPECIFICATIONS.
29. PROTECT AND CURE VEHICULAR CONCRETE PAVING IN ACCORDANCE WITH SECTION 415.3.12 OF THE WISDOT STANDARD SPECIFICATIONS.
30. REMOVE AND REPLACE CONCRETE PAVEMENT THAT IS BROKEN, DAMAGED, OR DEFECTIVE OR THAT DOES NOT COMPLY WITH REQUIREMENTS IN THIS SECTION.
31. PROTECT CONCRETE FROM DAMAGE. EXCLUDE TRAFFIC FROM PAVEMENT FOR AT LEAST 7 DAYS AFTER PLACEMENT.
32. MAINTAIN CONCRETE PAVEMENT FREE OF STAINS, DISCOLORATION, DIRT, AND OTHER FOREIGN MATERIAL. SWEEP CONCRETE PAVEMENT NOT MORE THAN TWO DAYS BEFORE DATE SCHEDULED FOR SUBSTANTIAL COMPLETION INSPECTIONS.

ASPHALTIC PAVING:

1. THE COMPOSITION, PLACING AND CONSTRUCTION OF ASPHALTIC PAVEMENTS SHALL BE IN ACCORDANCE WITH THE REQUIREMENTS OF SECTIONS 450, 455, 460, 465, AND 475 OF THE STATE OF WISCONSIN STANDARD SPECIFICATIONS FOR HIGHWAY AND STRUCTURE CONSTRUCTION, LATEST EDITION (WISDOT STANDARD SPECIFICATIONS)
2. CONTRACTOR SHALL PROVIDE PRODUCT DATA FOR EACH TYPE OF PRODUCT INDICATED - INCLUDE TECHNICAL DATA AND TESTED PHYSICAL AND PERFORMANCE PROPERTIES; JOB-MIX DESIGNS: CERTIFICATION THAT MIX MEETS OR EXCEEDS WISDOT STANDARD SPECIFICATIONS; AND MATERIAL CERTIFICATES CERTIFYING COMPLIANCE WITH WISDOT STANDARD SPECIFICATIONS.
3. MANUFACTURER QUALIFICATIONS: MANUFACTURER SHALL BE REGISTERED WITH AND APPROVED BY THE DOT OF THE STATE IN WHICH PROJECT IS LOCATED.
4. ENVIRONMENTAL LIMITATIONS: DO NOT APPLY ASPHALT MATERIALS IF BASE COURSE IS WET OR EXCESSIVELY DAMP OR IF THE FOLLOWING CONDITIONS ARE NOT MET: APPLY TACK COAT WHEN AMBIENT TEMPERATURE IS ABOVE 50 DEGREES FAHRENHEIT AND WHEN TEMPERATURE HAS NOT BEEN BELOW 35 DEGREES FAHRENHEIT FOR 12 HOURS IMMEDIATELY PRIOR TO APPLICATION; PLACE ASPHALTIC CONCRETE SURFACE COURSE WHEN TEMPERATURE IS ABOVE 40 DEGREES FAHRENHEIT; BASE COURSE MAY BE PLACED WHEN AIR TEMPERATURE IS ABOVE 30 DEGREES FAHRENHEIT AND RISING. PROCEED WITH PAVEMENT MARKING ONLY ON CLEAN, DRY SURFACES. DO NOT APPLY BELOW THE MINIMUM PAVEMENT TEMPERATURE AS RECOMMENDED BY THE MANUFACTURER.
5. AGGREGATES SHALL BE IN ACCORDANCE WITH SECTION 460.2.2 OF THE WISDOT STANDARD SPECIFICATIONS.
6. ASPHALT MATERIALS SHALL BE IN ACCORDANCE WITH CHAPTER 455 OF THE WISDOT STANDARD SPECIFICATIONS.
7. PAVEMENT MARKING PAINT: PROVIDE PAINT FROM THE WISCONSIN DEPARTMENT OF TRANSPORTATION'S APPROVED PRODUCTS LIST. COLOR SHALL BE WHITE UNLESS INDICATED OTHERWISE ON PLANS.
8. HOT-MIX ASPHALT: ASPHALTIC BINDER COURSE AND SURFACE COURSE SHALL BE MIXTURE LT FOR REGULAR DUTY PAVEMENT AND LT FOR HEAVY DUTY PAVEMENT COMPLYING WITH THE WISDOT STANDARD SPECIFICATIONS. ASPHALTIC BINDER SHALL BE 58-28 S UNLESS NOTED.
9. AGGREGATE BASE COURSE BENEATH PAVEMENTS: SHALL BE 1-1/4" DENSE GRADED BASE COURSE CONFORMING TO SECTION 305 OF THE WISDOT STANDARD SPECIFICATIONS.
10. PAVEMENT PLACEMENT GENERAL: ASPHALT CONCRETE PAVING EQUIPMENT, WEATHER LIMITATIONS, JOB-MIX FORMULA, MIXING, CONSTRUCTION METHODS, COMPACTION, FINISHING, TOLERANCE AND PROTECTION SHALL CONFORM TO THE REQUIREMENTS OF THE APPROPRIATE SECTIONS OF THE WISDOT STANDARD SPECIFICATIONS.
11. PREPARE AND PROOFROLL SUBGRADES AND AGGREGATE BASE COURSE AS OUTLINED IN EARTH MOVING SPECIFICATIONS PRIOR TO PLACEMENT OF ASPHALT PAVEMENTS.
12. SWEEP LOOSE GRANULAR PARTICLES FROM SURFACE OF AGGREGATE BASE COURSE PRIOR TO PAVEMENT PLACEMENT. DO NOT DISLODGE OR DISTURB AGGREGATE EMBEDDED IN COMPACTED SURFACE OF BASE COURSE.
13. SPREAD AND FINISH ASPHALTIC MIXTURE IN ACCORDANCE WITH SECTION 450.3.2.5 OF THE WISDOT STANDARD SPECIFICATIONS. PAVEMENT THICKNESSES SHALL BE AS INDICATED ON THE PLANS.
14. PROMPTLY CORRECT SURFACE IRREGULARITIES IN PAVING COURSE BEHIND PAVER. USE SUITABLE HAND TOOLS TO REMOVE EXCESS MATERIAL FORMING HIGH SPOTS. FILL DEPRESSIONS WITH HOT-MIX ASPHALT TO PREVENT SEGREGATION OF MIX; USE SUITABLE HAND TOOLS TO SMOOTH SURFACE.
15. COMPACT ASPHALTIC PAVEMENT IN ACCORDANCE WITH SECTION 450.3.2.6 OF THE WISDOT STANDARD SPECIFICATIONS.
16. PROTECTION: AFTER FINAL ROLLING, DO NOT PERMIT VEHICULAR TRAFFIC ON PAVEMENT UNTIL IT HAS COOLED AND HARDENED. ERECT BARRICADES TO PROTECT PAVING FROM TRAFFIC UNTIL MIXTURE HAS COOLED ENOUGH NOT TO BECOME MARKED.
17. THICKNESS TOLERANCE: COMPACT EACH COURSE TO PRODUCE THE THICKNESS INDICATED WITHIN PLUS/MINUS 1/4 INCH FOR BINDER COURSE AND PLUS 1/4 INCH FOR SURFACE COURSE, NO MINUS.
18. SURFACE SMOOTHNESS TOLERANCE: COMPACT EACH COURSE TO PRODUCE A SURFACE SMOOTHNESS WITHIN THE FOLLOWING TOLERANCES AS DETERMINED BY USING A 10-FOOT STRAIGHTEDGE APPLIED TRANSVERSELY OR LONGITUDINALLY TO PAVED AREAS: BINDER COURSE: 1/8 INCH; SURFACE COURSE: 1/8 INCH. REMOVE AND REPLACE ALL HUMPS OR DEPRESSIONS EXCEEDING THE SPECIFIED TOLERANCES.
19. DO NOT APPLY PAVEMENT-MARKING PAINT UNTIL LAYOUT, COLORS, AND PLACEMENT HAVE BEEN VERIFIED WITH ENGINEER.
20. APPLY MARKINGS TO A DRY SURFACE FREE FROM FROST. REMOVE DUST, DIRT, OIL, GREASE, GRAVEL, DEBRIS OR OTHER MATERIAL THAT MAY PREVENT BONDING TO THE PAVEMENT.
21. APPLY PAINT AS THE MANUFACTURER SPECIFIES WITH MECHANICAL EQUIPMENT TO PRODUCE PAVEMENT MARKINGS, OF DIMENSIONS INDICATED, WITH UNIFORM, STRAIGHT EDGES. APPLY AT MANUFACTURER'S RECOMMENDED RATES AT A MINIMUM RATE OF 17.6 GALLONS/MILE FOR A CONTINUOUS 4" LINE.
22. TESTING AGENCY: CONTRACTOR SHALL ENGAGE A QUALIFIED INDEPENDENT TESTING AND INSPECTING AGENCY TO PERFORM FIELD TESTS AND INSPECTIONS AND TO PREPARE TEST REPORTS.

POROUS PAVEMENT:

1. THE COMPOSITION, PLACING AND CONSTRUCTION OF ASPHALTIC PAVEMENTS SHALL BE IN ACCORDANCE WITH THE REQUIREMENTS OF SECTIONS 450, 455, 460, 465, AND 475 OF THE STATE OF WISCONSIN STANDARD SPECIFICATIONS FOR HIGHWAY AND STRUCTURE CONSTRUCTION, LATEST EDITION (WISDOT STANDARD SPECIFICATIONS) AND WISCONSIN ASPHALT PAVEMENT ASSOCIATION (WAPA) POROUS ASPHALT PAVEMENTS TECHNICAL BULLETIN.
2. CONTRACTOR SHALL PROVIDE PRODUCT DATA FOR EACH TYPE OF PRODUCT INDICATED - INCLUDE TECHNICAL DATA AND TESTED PHYSICAL AND PERFORMANCE PROPERTIES; JOB-MIX DESIGNS: CERTIFICATION THAT MIX MEETS OR EXCEEDS WISDOT STANDARD SPECIFICATIONS; AND MATERIAL CERTIFICATES CERTIFYING COMPLIANCE WITH WISDOT STANDARD SPECIFICATIONS.
3. MANUFACTURER QUALIFICATIONS: MANUFACTURER SHALL BE REGISTERED WITH AND APPROVED BY THE DOT OF THE STATE IN WHICH PROJECT IS LOCATED.
4. ENVIRONMENTAL LIMITATIONS: DO NOT APPLY ASPHALT MATERIALS IF BASE COURSE IS WET OR EXCESSIVELY DAMP OR IF THE FOLLOWING CONDITIONS ARE NOT MET: APPLY TACK COAT WHEN AMBIENT TEMPERATURE IS ABOVE 50 DEGREES FAHRENHEIT AND WHEN TEMPERATURE HAS NOT BEEN BELOW 35 DEGREES FAHRENHEIT FOR 12 HOURS IMMEDIATELY PRIOR TO APPLICATION; PLACE ASPHALTIC CONCRETE SURFACE COURSE WHEN TEMPERATURE IS ABOVE 40 DEGREES FAHRENHEIT; BASE COURSE MAY BE PLACED WHEN AIR TEMPERATURE IS ABOVE 30 DEGREES FAHRENHEIT AND RISING. PROCEED WITH PAVEMENT MARKING ONLY ON CLEAN, DRY SURFACES. DO NOT APPLY BELOW THE MINIMUM PAVEMENT TEMPERATURE AS RECOMMENDED BY THE MANUFACTURER.
5. AGGREGATES SHALL BE IN ACCORDANCE WITH SECTION 460.2.2 OF THE WISDOT STANDARD SPECIFICATIONS AS MODIFIED BY THE WAPA POROUS ASPHALT PAVEMENTS TECHNICAL BULLETIN.
6. ASPHALT MATERIALS SHALL BE IN ACCORDANCE WITH CHAPTER 455 OF THE WISDOT STANDARD SPECIFICATIONS AS MODIFIED BY THE WAPA POROUS ASPHALT PAVEMENTS TECHNICAL BULLETIN.
7. PAVEMENT MARKING PAINT: PROVIDE PAINT FROM THE WISCONSIN DEPARTMENT OF TRANSPORTATION'S APPROVED PRODUCTS LIST. COLOR SHALL BE WHITE UNLESS INDICATED OTHERWISE ON PLANS.
8. POROUS ASPHALT: POROUS ASPHALT MIXES SHALL BE COMPATIBLE WITH WISDOT-APPROVED WARM-MIX ASPHALT TECHNOLOGIES. ASPHALTIC BINDER SHALL BE GRADE 28 IN ACCORDANCE WITH WAPA POROUS ASPHALTIC TECHNICAL BULLETIN.
9. AGGREGATE STORAGE RESERVOIR: USE A WASHED OR OPEN-GRADED BASE CONSISTING OF CRUSHED STONE OR CRUSHED GRAVEL WITH NO GREATER THAN 50% PASSING THE NO. 200 SIEVE. PROVIDE A MINIMUM POROSITY OF 30% PER ASTM C29 STANDARD TEST METHOD FOR BULK DENSITY AND VOIDS IN AGGREGATE. COMPLY WITH SOUNDNESS, WEAR, AND FRACTURE REQUIREMENTS LISTED IN WISCONSIN DOT STANDARD SPECIFICATION SECTION 301.2.4.5 - AGGREGATE BASE PHYSICAL PROPERTIES.
10. PAVEMENT PLACEMENT GENERAL: ASPHALT CONCRETE PAVING EQUIPMENT, WEATHER LIMITATIONS, JOB-MIX FORMULA, MIXING, CONSTRUCTION METHODS, COMPACTION, FINISHING, TOLERANCE AND PROTECTION SHALL CONFORM TO THE REQUIREMENTS OF THE APPROPRIATE SECTIONS OF THE WISDOT STANDARD SPECIFICATIONS AS MODIFIED BY THE WAPA POROUS ASPHALT PAVEMENTS TECHNICAL BULLETIN.
11. PREPARE AND PROOFROLL SUBGRADES AND AGGREGATE BASE COURSE AS OUTLINED IN EARTH MOVING SPECIFICATIONS PRIOR TO PLACEMENT OF ASPHALT PAVEMENTS. THE SLOPE OF THE SUBGRADE SHALL BE AS FLAT AS POSSIBLE BUT NO GREATER THAN 2%.
12. SWEEP LOOSE GRANULAR PARTICLES FROM SURFACE OF AGGREGATE BASE COURSE PRIOR TO PAVEMENT PLACEMENT. DO NOT DISLODGE OR DISTURB AGGREGATE EMBEDDED IN COMPACTED SURFACE OF BASE COURSE.
13. SPREAD AND FINISH ASPHALTIC MIXTURE IN ACCORDANCE WITH SECTION 450.3.2.5 OF THE WISDOT STANDARD SPECIFICATIONS AS MODIFIED BY THE WAPA POROUS PAVEMENTS TECHNICAL BULLETIN. PAVEMENT THICKNESSES SHALL BE AS INDICATED ON THE PLANS.
14. PROMPTLY CORRECT SURFACE IRREGULARITIES IN PAVING COURSE BEHIND PAVER. USE SUITABLE HAND TOOLS TO REMOVE EXCESS MATERIAL FORMING HIGH SPOTS. FILL DEPRESSIONS WITH POROUS ASPHALT TO PREVENT SEGREGATION OF MIX; USE SUITABLE HAND TOOLS TO SMOOTH SURFACE.
15. COMPACT ASPHALTIC PAVEMENT IN ACCORDANCE WITH SECTION 450.3.2.6 OF THE WISDOT STANDARD SPECIFICATIONS AS MODIFIED BY THE WAPA POROUS ASPHALT PAVEMENTS TECHNICAL BULLETIN. POROUS ASPHALT SHOULD BE COMPACTED WITH TWO TO FOUR PASSES OF A 10-TON ROLLER.
16. PROTECTION: AFTER FINAL ROLLING, DO NOT PERMIT VEHICULAR TRAFFIC ON PAVEMENT FOR AT LEAST 24 HOURS. ERECT BARRICADES TO PROTECT PAVING FROM TRAFFIC UNTIL MIXTURE HAS COOLED ENOUGH NOT TO BECOME MARKED.
17. THICKNESS TOLERANCE: COMPACT EACH COURSE TO PRODUCE THE THICKNESS INDICATED WITHIN PLUS/MINUS 1/4 INCH FOR BINDER COURSE AND PLUS 1/4 INCH FOR SURFACE COURSE, NO MINUS.
18. SURFACE SMOOTHNESS TOLERANCE: COMPACT EACH COURSE TO PRODUCE A SURFACE SMOOTHNESS WITHIN THE FOLLOWING TOLERANCES AS DETERMINED BY USING A 10-FOOT STRAIGHTEDGE APPLIED TRANSVERSELY OR LONGITUDINALLY TO PAVED AREAS: BINDER COURSE: 1/4 INCH; SURFACE COURSE: 1/8 INCH. REMOVE AND REPLACE ALL HUMPS OR DEPRESSIONS EXCEEDING THE SPECIFIED TOLERANCES.
19. DO NOT APPLY PAVEMENT-MARKING PAINT UNTIL LAYOUT, COLORS, AND PLACEMENT HAVE BEEN VERIFIED WITH ENGINEER.
20. APPLY MARKINGS TO A DRY SURFACE FREE FROM FROST. REMOVE DUST, DIRT, OIL, GREASE, GRAVEL, DEBRIS OR OTHER MATERIAL THAT MAY PREVENT BONDING TO THE PAVEMENT.
21. APPLY PAINT AS THE MANUFACTURER SPECIFIES WITH MECHANICAL EQUIPMENT TO PRODUCE PAVEMENT MARKINGS, OF DIMENSIONS INDICATED, WITH UNIFORM, STRAIGHT EDGES. APPLY AT MANUFACTURER'S RECOMMENDED RATES AT A MINIMUM RATE OF 17.6 GALLONS/MILE FOR A CONTINUOUS 4" LINE.
22. TESTING AGENCY: CONTRACTOR SHALL ENGAGE A QUALIFIED INDEPENDENT TESTING AND INSPECTING AGENCY TO PERFORM FIELD TESTS AND INSPECTIONS AND TO PREPARE TEST REPORTS.



WILDE SUBARU
E MORELAND BLVD & MANHATTAN DR
WAUKESHA, WI
SPECIFICATIONS

PRELIMINARY
NOT FOR
CONSTRUCTION

ISSUANCE	DATE
90% PLANS	09/11/23
----	----
----	----
----	----

NO. REVISION	DATE
----	----
----	----
----	----
----	----

PROJECT NO:	21736
DESIGN DATE:	----
PLOT DATE:	2023.10.24
DRAWN BY:	----
CHECKED BY:	----
APPROVED BY:	----

SHEET NO: C501