



# Keller

PLANNERS | ARCHITECTS | BUILDERS

**FOX CITIES**  
 N216 State Road 55  
 P.O. Box 620  
 Kaukauna, WI 54130  
 PHONE (920) 766-5795  
 1-800-236-2534  
 FAX (920) 766-5004

**MADISON**  
 711 Lohr Dr.  
 Sun Prairie, WI 53590  
 PHONE (608) 318-2336  
 FAX (608) 318-2337

**MILWAUKEE**  
 W177N856 Rivercrest Dr.  
 Suite 104  
 Germantown, WI 53022  
 PHONE (262) 250-9710  
 FAX (262) 250-9740

**WAUSAU**  
 5605 Libac Ave.  
 Wausau, WI 54401  
 PHONE (715) 849-3141  
 FAX (715) 849-3181

www.kellerbuilds.com

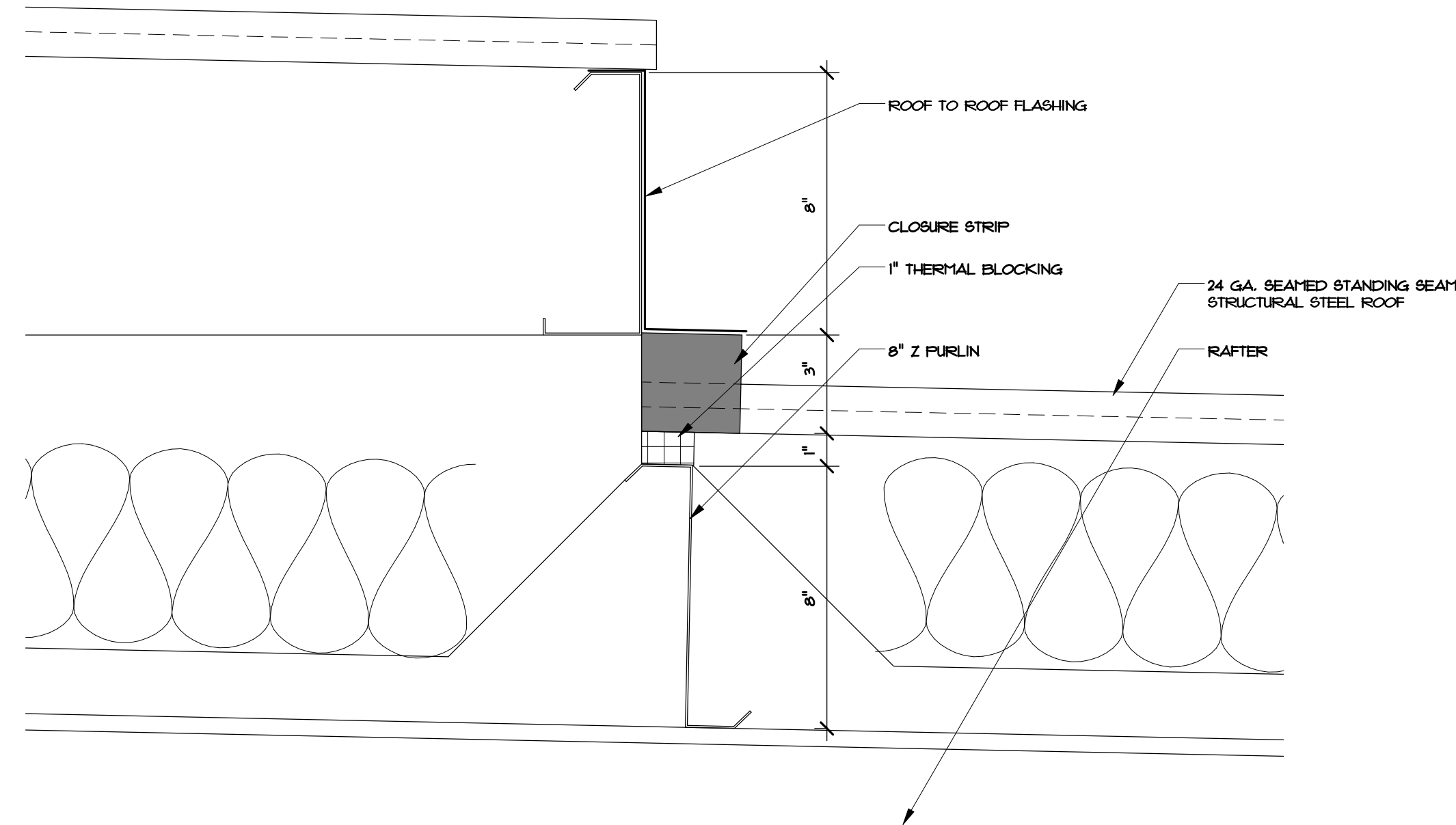

**B** ROOF FLASHING DETAIL  
A3.0 3" = 1'-0"

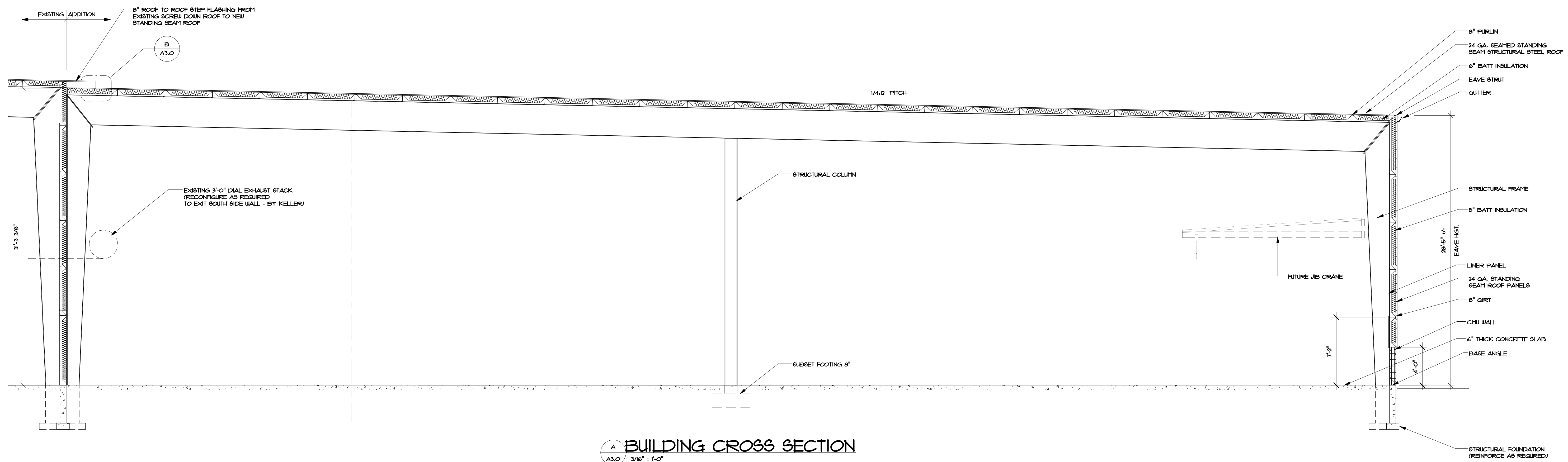

**A** BUILDING CROSS SECTION  
A3.0 3/16" = 1'-0"

PROPOSED ADDITION FOR:

**UNIVERSAL WELDING & ENGINEERING**

WISCONSIN

WAUKESHA,

**"COPYRIGHT NOTICE"**

This design, drawing and detail is the copyrighted property of KELLER, INC. No part hereof shall be copied, duplicated, distributed, disclosed or made available to anyone without the expressed written consent of KELLER, INC.

**REVISIONS**

1	10/27/14	PAS
2	11/4/14	PAS
3	12/22/14	PAS
4	1/12/15	PAS

PROJECT MANAGER: J. DALLAS

DESIGNER: S. KLEBISIG

DRAWN BY: PAS

EXPEDITOR: \_\_\_\_\_

SUPERVISOR: \_\_\_\_\_

PRELIMINARY NO: P14018

CONTRACT NO: \_\_\_\_\_

DATE: 10/10/14

SHEET: **A3.0**

**PRELIMINARY - NOT FOR CONSTRUCTION**