

INDEX OF SHEETS	
C-1	EXISTING CONDITIONS & DEMO
C-2	SITE DIMENSIONAL & PAVING
C-3	GRADING & UTILITY PLAN
C-4	EROSION CONTROL PLAN
C-5	GENERAL NOTES
C-6 - C-7	CONSTRUCTION DETAILS
L-1	OVERALL LANDSCAPE PLAN
L-1.1	TREE REMOVAL & PLANTING PLAN
L-1.2	COLOR LANDSCAPE PLAN
L-2	GENERAL LANDSCAPE NOTES AND DETAILS

GENERAL NOTES	
1.	LIMITS OF FINAL CITY STREET PAVEMENT AND CURB AND GUTTER REMOVAL AND REPLACEMENTS TO BE MARKED BY CITY ENGINEERING STAFF IN FIELD.
2.	ALL WORK IN THE ROW WILL REQUIRE PERMITS AND INSPECTION. CONTACT MAT VINCENT (MVINCENT@WAUKESHA-WI.GOV) FOR INSPECTION AND TO OBTAIN PERMITS. 24 HR NOTICE WILL NEED TO BE GIVEN PRIOR TO INSPECTION. TRENCHES MADE IN THE ROADWAY WILL HAVE TO BE PERMANENTLY REPAIRED IMMEDIATELY AFTER WORK IS COMPLETED IN THE ROADWAY.

<b>CONTRACTOR RESPONSIBILITY:</b>	
THE INFORMATION SHOWN ON THIS DRAWING CONCERNING TYPE AND LOCATION OF UNDERGROUND UTILITIES IS NOT GUARANTEED TO BE ACCURATE OR ALL INCLUSIVE. THE CONTRACTOR IS RESPONSIBLE FOR MAKING HIS OWN DETERMINATIONS AS TO THE TYPE AND LOCATION OF UNDERGROUND UTILITIES AS MAY BE NECESSARY TO AVOID DAMAGE THEREOF. IF ADDITIONAL UTILITIES ARE KNOWN TO EXIST IN THE PROPERTY, THE OWNER WILL PROVIDE EXISTING PLANS OF OTHER UTILITIES SERVING THE SITE AND THE BUILDING THAT OTHERWISE CANNOT BE LOCATED BY A VISUAL OBSERVATION OF THE PROPERTY OR OF WHICH THE SURVEYOR WOULD HAVE NO KNOWLEDGE.	

## EXISTING CONDITIONS SURVEY:

EXISTING CONDITIONS SURVEY PROVIDED BY PINNACLE ENGINEERING GROUP. ALTHOUGH PEG HAS NO REASON TO BELIEVE THE SURVEY IS INACCURATE, PEG MAKES NO WARRANTIES THAT EXISTING INFORMATION CONTAINED WITHIN THESE PLANS IS ALL-INCLUSIVE OR ACCURATE. CONTRACTOR SHALL UNDERTAKE NECESSARY EFFORTS TO VERIFY THE EXISTING CONDITIONS PRIOR TO THE START OF MATERIAL PROCUREMENT AND CONSTRUCTION EFFORTS/ACTIVITIES.

## **DEMOLITION & CLEARING**

1. CONTRACTOR WILL BE RESPONSIBLE FOR ENSURING THAT THE APPROPRIATE GOVERNMENTAL ENTITIES ARE NOTIFIED OF THE WORK AND NECESSARY PERMITS ARE OBTAINED.
2. CONTRACTOR IS RESPONSIBLE FOR REMOVAL OF ITEMS/DEBRIS, CLASSIFICATION, AND PROPER DISPOSAL (E.G. - ARRANGE FOR ADEQUATE COLLECTION, AND TRANSPORTATION TO DELIVER THE RECOVERED MATERIALS TO THE APPROVED RECYCLING CENTER OR PROCESSING FACILITY). CONTRACTOR SHALL MAINTAIN RECORDS ACCESSIBLE TO THE OWNER AND GOVERNMENT ENTITIES.
3. CONDUCT DEMOLITION OPERATIONS AND REMOVE DEBRIS IN MANNER TO ENSURE MINIMUM INTERFERENCE WITH ROADS, STREETS, WALKS, AND OTHER ADJACENT OCCUPIED OR USED FACILITIES.
4. CONDUCT DEMOLITION OPERATIONS TO PREVENT INJURY TO PEOPLE AND DAMAGE TO ADJACENT BUILDINGS AND FACILITIES DESIGNATED TO REMAIN.
5. PROVIDE TEMPORARY BARRICADES AND OTHER FORMS OF PROTECTION AS REQUIRED FOR SAFETY AND SECURITY.
6. PROVIDE BARRIERS AND APPROPRIATE SIGNS WHERE NECESSARY TO RESTRICT PEDESTRIANS FROM WANDERING INTO CONSTRUCTION AREAS. PROVIDE ACCEPTABLE TEMPORARY SECURITY BARRIERS WHERE PHYSICAL SECURITY OF BUILDINGS OR FENCES IS COMPROMISED DUE TO DEMOLITION WORK.
7. PROVIDE TEMPORARY WEATHER PROTECTION DURING INTERVAL BETWEEN DEMOLITION AND REMOVAL OF EXISTING CONSTRUCTION OR EXTERIOR SURFACES AND INSTALLATION OF NEW CONSTRUCTION TO ENSURE NO WATER LEAKAGE OR DAMAGE OCCURS TO STRUCTURE OR INTERIOR AREAS OF EXISTING BUILDING.
8. ERECT TEMPORARY ENCLOSURES AS NECESSARY TO LIMIT DUST. USE WATER AS NECESSARY TO LAY DUST WHEN CHIPPING, CORING, OR SAWING CONCRETE, MASONRY OR SIMILAR MATERIALS. WATER MUST BE CONTROLLED INSIDE BUILDINGS BY DAMPING, OR OTHER CONTAINMENT METHOD.
9. PROVIDE AND MAINTAIN INTERIOR AND EXTERIOR SHORING, BRACING OR STRUCTURAL SUPPORT TO PRESERVE STABILITY AND PREVENT MOVEMENT, SETTLEMENT, OR COLLAPSE OF STRUCTURES AND ADJACENT FACILITIES THAT ARE NOT PART OF DEMOLITION.
10. PERFORM WORK IN SAFE AND SYSTEMATIC MANNER.
11. WEAR PROPER PERSONAL PROTECTIVE EQUIPMENT AT ALL TIMES.
12. COMPLETELY BACKFILL BELOW-GRADE AREAS AND Voids RESULTING FROM UTILITY REMOVAL AND OTHER DEMOLITION WORK WITH CLOSE GRADED AGGREGATE OR COHESIVE STRUCTURAL FILL.
13. REPAIR DEMOLITION PERFORMED IN EXCESS OF THAT REQUIRED.
14. NOTIFY CITY ENGINEERING DEPARTMENT 5 DAYS PRIOR TO WORK IN CITY RIGHT OF WAY.

# LEGEND

SANITARY MANHOLE	
STORM MANHOLE	
CATCH BASIN	
INLET	
PRECAST FLARED END SECTION	
CONCRETE HEADWALL	
VALVE VAULT	
VALVE BOX	
FIRE HYDRANT	
BUFFALO BOX	
CLEANOUT	
SANITARY SEWER	
FORCE MAIN	
STORM SEWER	
WATER MAIN	
REMOVE CONC. CURB & GUTTER	
REMOVE UTILITY (SEE DESCRIPTION ON PLANS)	
REMOVE TREE	
LIGHTING	
ELECTRICAL CABLE	
ELECTRICAL TRANSFORMER OR PEDESTAL	
POWER POLE	
POWER POLE WITH LIGHT	
GUY WIRE	
STREET SIGN	
GAS MAIN	
TELEPHONE LINE	
CONTOUR	
TREE WITH TRUNK SIZE	
CONCRETE SIDEWALK	
EASEMENT LINE	
EXISTING WETLAND HATCH	
REMOVE PAVEMENT	
PAVEMENT MILL AND OVERLAY	
SAWCUT PAVEMENT	
REMOVE CURB	

**VERTICAL DATUM:** NAVD88  
**REF BM:** Reference Benchmark: West Witness Monument with Brass Cap, 50.00 feet West of the Northeast Corner of the Northwest 1/4 Section 15, Town 6 North, Range 19 East, Elevation = 845.72



PH. (262) 377-8001  
FX. (262) 377-8003

## BRIDGE CHURCH

1314 S GRAND  
AVE  
WAUKESHA, WI  
53186

These documents reflect progress and intent and may be subject to change, including additional detail. These are not final construction documents and should not be used for final bidding or construction-related purposes.

Date  
07/25/2025

---

Project No.  
6112.00-WI

## EXISTING CONDITIONS & DEMO

© Groth Design Group, Inc.



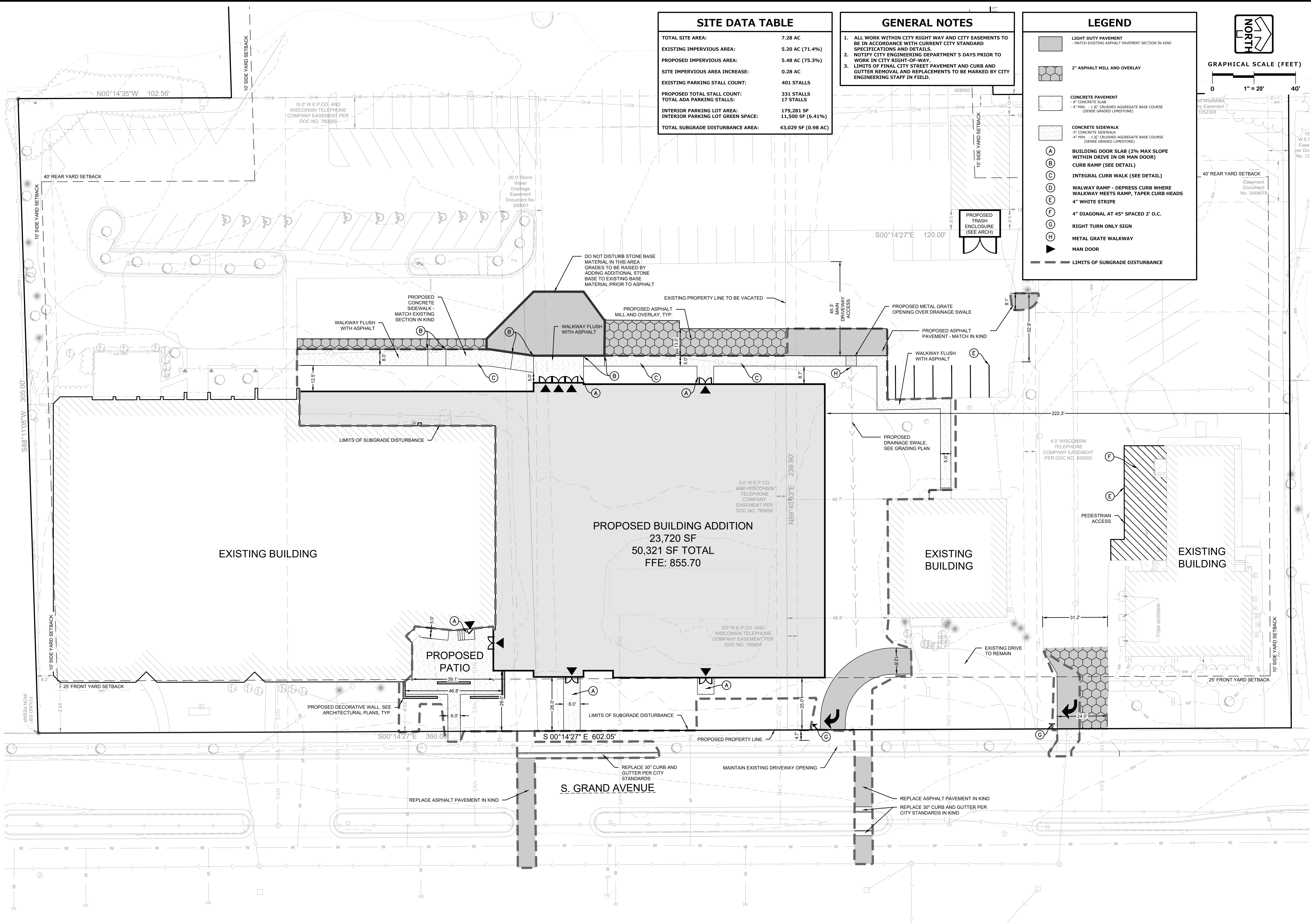

SITE DATA TABLE	
TOTAL SITE AREA:	7.28 AC
EXISTING IMPERVIOUS AREA:	5.20 AC (71.4%)
PROPOSED IMPERVIOUS AREA:	5.48 AC (75.3%)
SITE IMPERVIOUS AREA INCREASE:	0.28 AC
EXISTING PARKING STALL COUNT:	401 STALLS
PROPOSED TOTAL STALL COUNT:	331 STALLS
TOTAL ADA PARKING STALLS:	17 STALLS
INTERIOR PARKING LOT AREA:	179,281 SF
INTERIOR PARKING LOT GREEN SPACE:	11,500 SF (6.41%)
TOTAL SUBGRADE DISTURBANCE AREA:	43,029 SF (0.98 AC)

- GENERAL NOTES
1.

ALL WORK WITHIN CITY RIGHT WAY AND CITY EASEMENTS TO BE IN ACCORDANCE WITH CURRENT CITY STANDARD SPECIFICATIONS AND DETAILS.
2.

NOTIFY CITY ENGINEERING DEPARTMENT 5 DAYS PRIOR TO WORK IN CITY RIGHT-OF-WAY.
3.

LIMITS OF FINAL CITY STREET PAVEMENT AND CURB AND GUTTER REMOVAL AND REPLACEMENTS TO BE MARKED BY CITY ENGINEERING STAFF IN FIELD.

- LEGEND
- LIGHT DUTY PAVEMENT  
MATCH EXISTING ASPHALT PAVEMENT SECTION IN KIND
- 2" ASPHALT MILL AND OVERLAY
- CONCRETE PAVEMENT  
- 8" CONCRETE SLAB  
- 4" MIN. - 1 1/2" CRUSHED AGGREGATE BASE COURSE (DENSE GRADED LESTONE)
- CONCRETE SIDEWALK  
- 5" CONCRETE SIDEWALK  
- 4" MIN. - 1 1/2" CRUSHED AGGREGATE BASE COURSE (DENSE GRADED LESTONE)
- A

BUILDING DOOR SLAB (2% MAX SLOPE WITHIN DRIVE IN OR MAN DOOR)
- B

CURB RAMP (SEE DETAIL)
- C

INTEGRAL CURB WALK (SEE DETAIL)
- D

WALKWAY RAMP - DEPRESS CURB WHERE WALKWAY MEETS RAMP, TAPER CURB HEADS
- E

4" WHITE STRIPE
- F

4" DIAGONAL AT 45° SPACED 2' O.C.
- G

RIGHT TURN ONLY SIGN
- H

METAL GRATE WALKWAY
- I

MAN DOOR
- J

LIMITS OF SUBGRADE DISTURBANCE



N58 W6181 COLUMBIA RD.  
P.O. BOX 332  
CEDARBURG, WISCONSIN 53012  
  
PH. (262) 377-8001  
FX. (262) 377-8003

PROJECT  
**BRIDGE CHURCH**

ADDITION AND RENOVATION

1314 S GRAND AVE  
WAUKESHA, WI 53186

ISSUE

PROGRESS DOCUMENTS

These documents reflect progress and intent and may be subject to change, including additional detail. These are not final construction documents and should not be used for final bidding or construction-related purposes.

PROJECT INFO	
Date	07/25/2025
Project No.	6112.00-WI

SHEET TITLE  
SITE DIMENSIONAL & PAVING



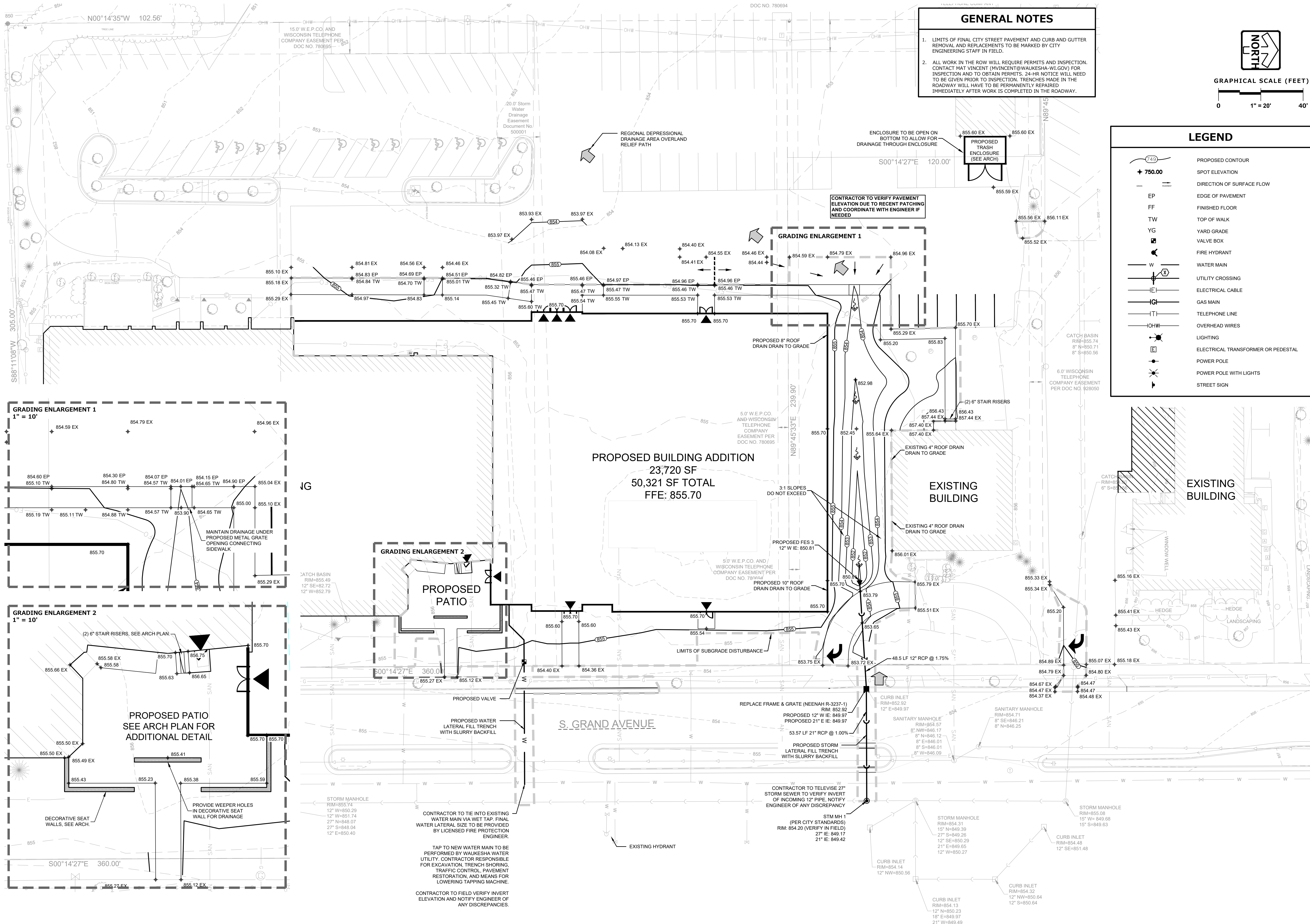

**GENERAL NOTES**

1. LIMITS OF FINAL CITY STREET PAVEMENT AND CURB AND GUTTER REMOVAL AND REPLACEMENTS TO BE MARKED BY CITY ENGINEERING STAFF IN FIELD.
2. ALL WORK IN THE ROW WILL REQUIRE PERMITS AND INSPECTION. CONTACT MAT VINCENT (MVINCENT@WAUKESHA-WI.GOV) FOR INSPECTION AND TO OBTAIN PERMITS. 24-HR NOTICE WILL NEED TO BE GIVEN PRIOR TO INSPECTION. TRENCHES MADE IN THE ROADWAY WILL HAVE TO BE PERMANENTLY REPAIRED IMMEDIATELY AFTER WORK IS COMPLETED IN THE ROADWAY.

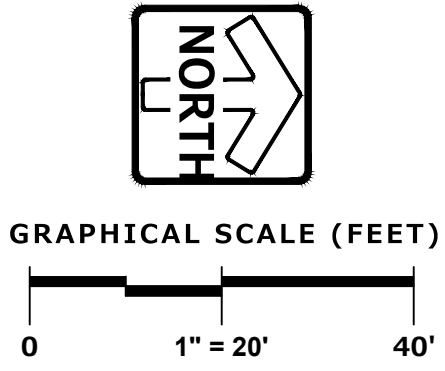

LEGEND	
	PROPOSED CONTOUR
	SPOT ELEVATION
	DIRECTION OF SURFACE FLOW
	EDGE OF PAVEMENT
	FINISHED FLOOR
	TOP OF WALK
	YARD GRADE
	VALVE BOX
	FIRE HYDRANT
	WATER MAIN
	UTILITY CROSSING
	ELECTRICAL CABLE
	GAS MAIN
	TELEPHONE LINE
	OVERHEAD WIRES
	LIGHTING
	ELECTRICAL TRANSFORMER OR PEDESTAL
	POWER POLE
	POWER POLE WITH LIGHTS
	STREET SIGN



N58 W6181 COLUMBIA RD.  
P.O. BOX 332  
CEDARBURG, WISCONSIN 53012  
PH. (262) 377-8001  
FX. (262) 377-8003

**PROJECT**

**BRIDGE CHURCH**

**ADDITION AND RENOVATION**

**1314 S GRAND AVE  
WAUKESHA, WI  
53186**

**ISSUE**

**PROGRESS DOCUMENTS**

These documents reflect progress and intent and may be subject to change, including additional detail. These are not final construction documents and should not be used for final bidding or construction-related purposes.

**PROJECT INFO**

Date  
07/25/2025  
Project No.  
6112.00-WI

**SHEET TITLE**

GRADING & UTILITY PLAN



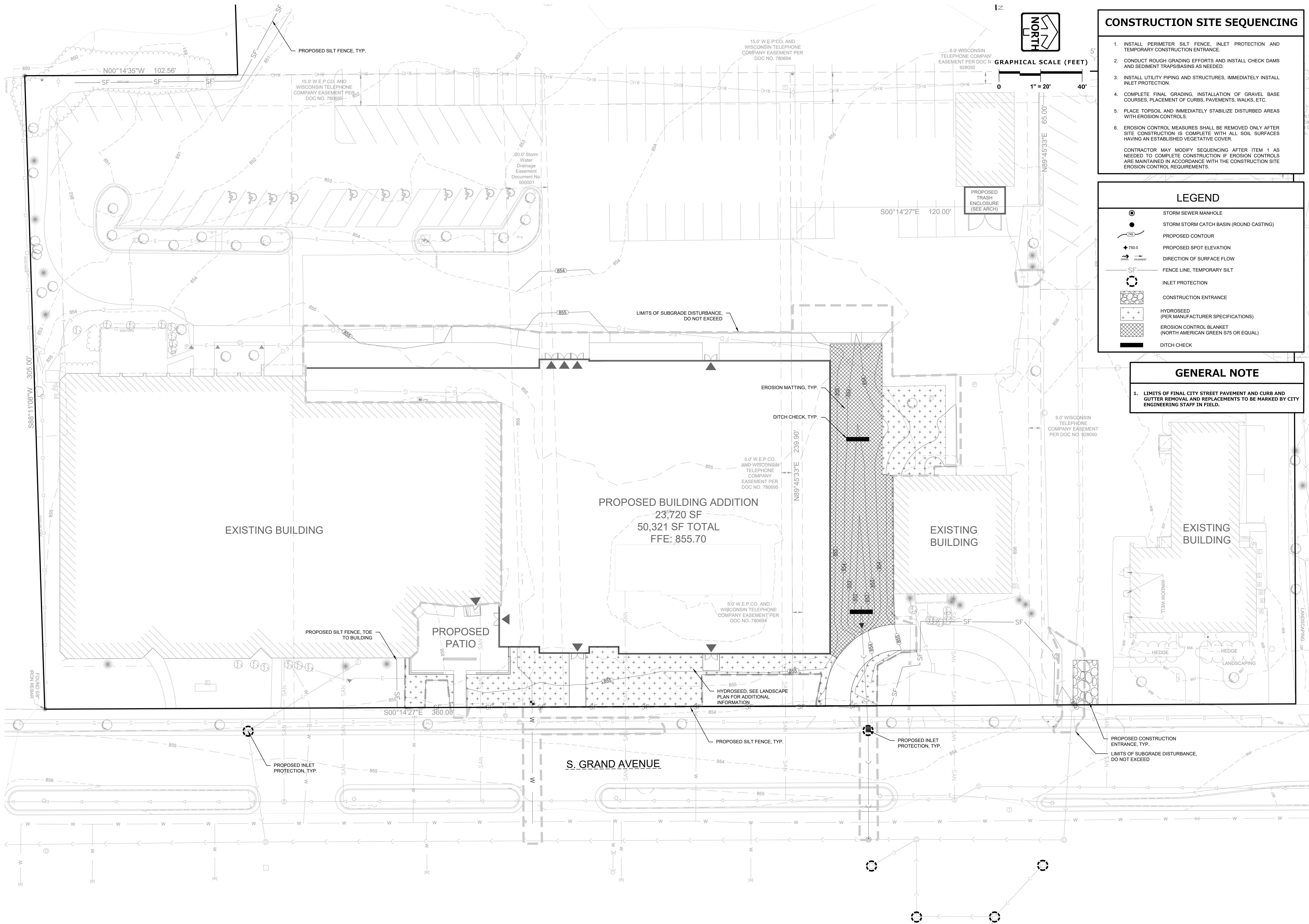

CONSTRUCTION SITE SEQUENCING

1. INSTALL PERIMETER SILT FENCE, INLET PROTECTION AND TEMPORARY CONSTRUCTION ENTRANCE.

2. CONDUCT ROUGH GRADING EFFORTS AND INSTALL CHECK DAMS AND SEDIMENT TRAPS/BASINS AS NEEDED.

3. INSTALL UTILITY PIPING AND STRUCTURES, IMMEDIATELY INSTALL INLET PROTECTION.

4. COMPLETE FINAL GRADING, INSTALLATION OF GRAVEL BASE COURSES, PLACEMENT OF CURBS, PAVEMENTS, WALKS, ETC.

5. PLACE TOPSOIL AND IMMEDIATELY STABILIZE DISTURBED AREAS WITH EROSION CONTROLS.

6. EROSION CONTROL MEASURES SHALL BE REMOVED ONLY AFTER SITE CONSTRUCTION IS COMPLETE WITH ALL SOIL SURFACES HAVING AN ESTABLISHED VEGETATIVE COVER.

CONTRACTOR MAY MODIFY SEQUENCING AFTER ITEM 1 AS NEEDED TO COMPLETE CONSTRUCTION IF EROSION CONTROLS ARE MAINTAINED IN ACCORDANCE WITH THE CONSTRUCTION SITE EROSION CONTROL REQUIREMENTS.

LEGEND

STORM SEWER MANHOLE

STORM CATCH BASIN (ROUND CASTING)

PROPOSED CONTOUR

PROPOSED SPOT ELEVATION

DIRECTION OF SURFACE FLOW

FENCE LINE, TEMPORARY SILT

INLET PROTECTION

CONSTRUCTION ENTRANCE

HYDROSEED  
(PER MANUFACTURER SPECIFICATIONS)

EROSION CONTROL BLANKET  
(NORTH AMERICAN GREEN S75 OR EQUAL)

DITCH CHECK

GENERAL NOTE

1. LIMITS OF FINAL CITY STREET PAVEMENT AND CURB AND GUTTER REMOVAL AND REPLACEMENTS TO BE MARKED BY CITY ENGINEERING STAFF IN FIELD.

GROTH  
Design  
Group

N58 W6181 COLUMBIA RD.  
P.O. BOX 332  
CEDARBURG, WISCONSIN 53012  
  
PH. (262) 377-8001  
FX. (262) 377-8003

PROJECT  
**BRIDGE CHURCH**

ADDITION AND RENOVATION

1314 S GRAND  
AVE  
WAUKESHA, WI  
53186

ISSUE

PROGRESS DOCUMENTS  
These documents reflect progress and intent and may be subject to change, including additional detail. These are not final construction documents and should not be used for final bidding or construction-related purposes.

PROJECT INFO  
Date  
07/25/2025  
Project No.  
6112.00-WI

SHEET TITLE  
EROSION CONTROL PLAN



SITE DIMENSIONAL PLAN NOTES			
1.	ALL DIMENSIONS ARE FACE OF CURB TO FACE OF CURB OR BUILDING FOUNDATION UNLESS NOTED OTHERWISE. ALL UTILITY DIMENSIONS ARE TO OUTSIDE OF PIPE OR CENTER OF STRUCTURE UNLESS OTHERWISE NOTED. ALL PAVING DIMENSIONS ARE TO FACE OF CURB OR TO EDGE OF PAVEMENT; EXCEPT FOR THE SETBACK FROM PARKING LOTS, MANEUVERING LANES AND FIRE ACCESS LANES, WHERE THE SETBACK IS MEASURED FROM THE BACK OF CURB TO THE PROPERTY LINE.	CANOPIES, RAMPS, HANDICAP ACCESS, PLANTERS, DUMPSTERS, AND TRANSFORMERS ETC. HAVE BEEN SHOWN FOR APPROXIMATE LOCATION ONLY. REFER TO ARCHITECTURAL PLANS FOR EXACT LOCATIONS, SPECIFICATIONS, AND DETAILS.	CONSTITUTES CONTRACTOR'S ACCEPTANCE OF SURFACE AS SUITABLE FOR INSTALLATION.
2.	ALL PROPOSED CURB AND GUTTER SHALL BE 18" STANDARD CURB AND GUTTER (SEE DETAIL). UNLESS OTHERWISE NOTED. CURB AND GUTTER DRAINING AWAY FROM THE FACE OF CURB IS NOTED AS REVERSE CURB AND GUTTER.	7. SEE ADDITIONAL NOTES AND DETAILS ON SITE DIMENSIONAL PLANS AND CONSTRUCTION DETAILS.	13. LAYOUT MARKINGS USING GUIDE LINES, TEMPLATES AND FORMS. STENCILS AND TEMPLATES SHALL BE PROFESSIONALLY MADE TO INDUSTRY STANDARDS. "FREE HAND" PAINTING OF ARROWS, SYMBOLS, OR WORDING SHALL NOT BE ALLOWED. APPLY STRIPES STRAIGHT AND EVEN.
3.	ALL RADII ARE MEASURED TO FACE OF CURB UNLESS NOTED OTHERWISE.	8. ALL PAVING SHALL CONFORM TO STATE OF WISCONSIN STANDARD SPECIFICATIONS FOR HIGHWAY & STRUCTURE CONSTRUCTION AND APPLICABLE VILLAGE OF STURTEVANT ORDINANCES, AND SPECIFICATIONS CONTAINED WITHIN THIS PLAN SET.	14. PROTECT ADJACENT CURBS, WALKS, FENCES, AND OTHER ITEMS FROM RECEIVING PAINT.
4.	BUILDING DIMENSIONS AND ADJACENT PARKING AND UTILITY LAYOUT HAVE BEEN PREPARED BASED UPON ARCHITECTURAL INFORMATION CURRENT AT THE DATE OF THIS DRAWING. SUBSEQUENT ARCHITECTURAL CHANGES MAY EXIST. THEREFORE CONTRACTOR SHALL REFER TO ARCHITECTURAL PLANS FOR PRECISE BUILDING DIMENSIONS AND EXACT UTILITY ENTRANCE LOCATIONS AND NOTIFY THE ARCHITECT AND ENGINEER OF ANY DISCREPANCIES PRIOR TO CONSTRUCTION.	9. CONTRACTOR SHALL CONSULT STRIPING COLOR WITH OWNER PRIOR TO CONSTRUCTION.	15. BARRICADE MARKED AREAS DURING INSTALLATION AND UNTIL THE MARKING PAINT IS DRIED AND READY FOR TRAFFIC.
5.	THE CONTRACTOR SHALL CONTACT DIGGERS HOTLINE (1-800-242-8511) PRIOR TO ANY WORK TO LOCATE UTILITIES AND SHALL CONTACT THE OWNER SHOULD UTILITIES APPEAR TO BE IN CONFLICT WITH THE PROPOSED IMPROVEMENT.	10. PROVIDE CONTRACTOR GRADE ACRYLIC, STRIPING PAINT FOR NEW ASPHALT OR COATED ASPHALT. APPLY MARKING PAINT AT A RATE OF ONE (1) GALLON PER THREE TO FOUR HUNDRED (300-400) LINEAL FEET OF FOUR (4) INCH WIDE STRIPES OR TO MANUFACTURER'S SPECIFICATION, WHICHEVER IS GREATER.	16. ASPHALTIC CONCRETE PAVING SPECIFICATIONS-  CODES AND STANDARDS: THE PLACING, CONSTRUCTION AND COMPOSITION OF THE ASPHALTIC BASE COURSE AND ASPHALTIC CONCRETE SURFACING SHALL BE IN ACCORDANCE WITH THE REQUIREMENTS OF SECTIONS 450, 455, 460 AND 465 OF THE STATE OF WISCONSIN STANDARD SPECIFICATIONS FOR HIGHWAY AND STRUCTURE CONSTRUCTION, EDITION OF 2005. HEREAFTER, THIS PUBLICATION WILL BE REFERRED TO AS THE STATE HIGHWAY SPECIFICATIONS.
6.	IMPROVEMENTS ADJACENT TO BUILDING IF SHOWN SUCH AS TRUCK DOCK, RETAINING WALLS, SIDEWALKS, CURBING, FENCES,	11. THOROUGHLY CLEAN SURFACES FREE OF DIRT, SAND, GRAVEL, OIL AND OTHER FOREIGN MATTER. CONTRACTOR RESPONSIBLE TO INSPECT EXISTING PAVEMENT SURFACES FOR CONDITIONS AND DEFECTS THAT WILL ADVERSELY AFFECT QUALITY OF WORK, AND WHICH CANNOT BE PUT INTO AN ACCEPTABLE CONDITION THROUGH NORMAL PREPARATORY WORK AS SPECIFIED.	WEATHER LIMITATIONS: APPLY TACK COATS WHEN AMBIENT TEMPERATURE IS ABOVE 50° F (10° C) AND WHEN TEMPERATURE HAS NOT BEEN BELOW 35° F (1° C) FOR 12 HOURS IMMEDIATELY PRIOR TO APPLICATION. DO NOT APPLY WHEN BASE IS WET OR CONTAINS EXCESS OF MOISTURE. CONSTRUCT ASPHALTIC CONCRETE SURFACE COURSE WHEN ATMOSPHERIC TEMPERATURE IS ABOVE 40° (4° C) AND WHEN BASE IS DRY AND WHEN WEATHER IS NOT RAINY. BASE COURSE MAY BE PLACED WHEN AIR TEMPERATURE IS ABOVE 30° F (-1° C).
		12. DO NOT PLACE MARKING OVER UNSOUND PAVEMENTS. IF THESE CONDITIONS EXIST, NOTIFY OWNER. STARTING INSTALLATION	

UTILITY PLAN NOTES			
1.	EXISTING UTILITIES ARE SHOWN FOR INFORMATIONAL PURPOSES ONLY AND ARE NOT GUARANTEED TO BE ACCURATE OR ALL INCLUSIVE. CONTRACTOR IS RESPONSIBLE FOR VERIFYING THE TYPE, LOCATION, SIZE AND ELEVATION OF UNDERGROUND UTILITIES AS THEY DEEM NECESSARY FOR PROPOSED UTILITY CONNECTIONS AND/OR TO AVOID DAMAGE THERETO. CONTRACTOR SHALL CALL "DIGGERS HOTLINE" PRIOR TO ANY CONSTRUCTION.	HIGH DENSITY DUAL-WALL POLYETHYLENE N-12 CORRUGATED PIPE (HDPE) SHALL BE AS MANUFACTURED BY ADS OR EQUAL WITH WATER TIGHT JOINTS, AND SHALL MEET THE REQUIREMENTS OF AASHTO DESIGNATION M-294 TYPE "S", OR POLYVINYL CHLORIDE (PVC) - CLASS PS46 MEETING AASHTO M278, AS NOTED. IF HDPE PIPE IS USED FOR POND OUTFALLS, A MINIMUM OF THREE (3) SECTIONS (2 STRAPS) SHALL BE STRAPPED TOGETHER.	
2.	ALL UTILITY WORK SHALL BE DONE IN ACCORDANCE WITH THE STANDARD SPECIFICATIONS FOR SEWER AND WATER CONSTRUCTION IN WISCONSIN (LATEST EDITION AND ADDENDUM) AND ALL STATE AND LOCAL CODES AND SPECIFICATIONS. IT IS THE CONTRACTORS RESPONSIBILITY TO DETERMINE WHICH SPECIFICATIONS AND CODES APPLY, AND TO COORDINATE ALL CONSTRUCTION ACTIVITIES WITH THE APPROPRIATE LOCAL AND STATE AUTHORITIES.	INLETS/CATCH BASINS - INLETS/CATCH BASINS SHALL BE CONSTRUCTED IN ACCORDANCE WITH FILE NO. 25 OF THE "STANDARD SPECIFICATIONS" WITH A 1'-8" X 2'-6" MAXIMUM OPENING. FRAME & GRATE SHALL BE NEENAH R-1580 WITH TYPE G GRATE, OR EQUAL. CURB FRAME & GRATE SHALL BE NEENAH R-3067, OR EQUAL. THE SUMP DEPTH (VERTICAL DISTANCE FROM THE BASE OF THE STRUCTURE TO OUTFALL INVERT OF THE PIPE) SHALL BE 18" MIN. STRUCTURE SHOP DRAWINGS SHALL BE SUBMITTED TO PINNACLE ENGINEERING GROUP FOR REVIEW AND APPROVAL PRIOR TO MANUFACTURING AND INSTALLATION.	
3.	UTILITY CONSTRUCTION AND SPECIFICATIONS SHALL COMPLY WITH WAUKESHA COUNTY AND THE CITY OF WAUKESHA SPECIAL PROVISIONS AND WISCONSIN DEPARTMENT OF SAFETY AND PROFESSIONAL SERVICES COMM 82.	BACKFILL AND BEDDING - STORM SEWER SHALL BE CONSTRUCTED WITH GRAVEL BACKFILL AND CLASS "B" BEDDING IN ALL PAVED AREAS AND TO A POINT 5 FEET BEYOND THE EDGE OF PAVEMENT. TRENCHES RUNNING PARALLEL TO AND LESS THAN 5 FEET FROM THE EDGE OF PAVEMENT SHALL ALSO REQUIRE GRAVEL BACKFILL. LANDSCAPED AREAS MAY BE BACKFILLED WITH EXCAVATED MATERIAL IN CONFORMANCE WITH SECTION 8.43.5 OF THE "STANDARD SPECIFICATIONS". MANHOLE FRAMES AND COVERS SHALL BE NEENAH R-1642 WITH TYPE "B" SELF SEALING LIDS, NON-ROCKING OR EQUAL.	
4.	LENGTHS OF PROPOSED UTILITIES ARE TO CENTER OF STRUCTURES OR FITTINGS AND MAY VARY SLIGHTLY FROM PLAN. LENGTHS ARE SHOWN FOR CONTRACTOR CONVENIENCE ONLY. CONTRACTOR IS SOLELY RESPONSIBLE FOR COMPUTATIONS OF MATERIALS REQUIRED TO COMPLETE WORK. LENGTHS SHALL BE FIELD VERIFIED DURING CONSTRUCTION.	IF HDPE PIPE IS USED FOR POND OUTFALLS, A MINIMUM OF THREE (3) SECTIONS (2 STRAPS) SHALL BE STRAPPED TOGETHER.	
5.	CONTRACTOR SHALL ADJUST AND/OR RECONSTRUCT EXISTING UTILITY COVERS (SUCH AS MANHOLE COVERS, VALVE BOX COVERS, ETC.) TO MATCH FINISHED GRADES OF THE AREAS DISTURBED DURING CONSTRUCTION.	16. WATER MAIN SPECIFICATIONS -  PIPE - WATER MAIN SHALL BE POLYVINYL CHLORIDE (PVC) PIPE MEETING THE REQUIREMENTS OF AWWA STANDARD C-900, CLASS 150, DR-18, WITH CAST IRON O.D. AND INTEGRAL ELASTOMERIC BELL AND SPIGOT JOINTS. VALVES AND VALVE BOXES - GATE VALVES SHALL BE AWWA GATE VALVES MEETING THE REQUIREMENTS OF AWWA C-500 AND CHAPTER 8.27.0 OF THE "STANDARD SPECIFICATIONS". GATE VALVES AND VALVE BOXES SHALL CONFORM TO LOCAL PLUMBING ORDINANCES.	
6.	CONTRACTOR SHALL FIELD VERIFY LOCATIONS, ELEVATIONS, AND SIZES OF PROPOSED UTILITIES AND CHECK ALL UTILITY CROSSINGS FOR CONFLICTS PRIOR TO ATTEMPTING CONNECTIONS AND BEGINNING UTILITY CONSTRUCTION AND NOTIFY THE OWNER OF ANY DISCREPANCIES OR CONFLICTS.	HYDRANTS - HYDRANTS SHALL CONFORM TO THE SPECIFICATIONS OF THE CITY OF WAUKESHA AND IN ACCORDANCE WITH FILE NO. 38 OF THE "STANDARD SPECIFICATIONS." THE DISTANCE FROM THE GROUND LINE TO THE CENTERLINE OF THE LOWEST NOZZLE AND THE LOWEST CONNECTION OF THE FIRE DEPARTMENT SHALL BE NO LESS THAN 18-INCHES AND NO GREATER THAN 23-INCHES.	
7.	ALL NEW ON-SITE SANITARY, STORM AND WATER UTILITIES SHALL BE PRIVATELY OWNED AND MAINTAINED BY THE PROPERTY OWNER.	BEDDING AND COVER MATERIAL - PIPE BEDDING AND COVER MATERIAL SHALL BE SAND, CRUSHED STONE CHIPS OR CRUSHED STONE SCREENINGS CONFORMING TO CHAPTER 8.43.2 OF THE "STANDARD SPECIFICATIONS".	
8.	THE CONTRACTOR SHALL CONTACT THE CITY OF WAUKESHA PUBLIC WORKS DEPARTMENT 48-HOURS IN ADVANCE OF SANITARY, WATER AND STORM CONNECTIONS TO THE VILLAGE-OWNED SYSTEM TO SCHEDULE INSPECTIONS.	BACKFILL - BACKFILL MATERIAL AND INSTALLATION SHALL BE IN ACCORDANCE WITH CHAPTER 2.6.0 OF THE "STANDARD SPECIFICATIONS". GRAVEL BACKFILL IS REQUIRED IN ALL PAVED AREAS AND TO A POINT 5 FEET BEYOND THE EDGE OF PAVEMENT. TRENCHES RUNNING PARALLEL TO AND LESS THAN 5 FEET FROM THE EDGE OF PAVEMENT SHALL ALSO REQUIRE GRAVEL BACKFILL. LANDSCAPED AREAS MAY BE BACKFILLED WITH EXCAVATED MATERIAL IN CONFORMANCE WITH SECTION 8.43.5 OF THE "STANDARD SPECIFICATIONS".	
9.	ROUTING OF GAS, ELECTRIC AND TELEPHONE SERVICES ARE SHOWN ON THE ARCHITECTURAL PLANS AND SUBJECT TO CHANGE BASED UPON FINAL REVIEW AND APPROVAL BY RESPECTIVE UTILITY COMPANIES AND OWNER. CONTRACTOR SHALL CONTACT EACH UTILITY COMPANY AND COORDINATE FINAL LOCATIONS FOR ALL UTILITY SERVICES PRIOR TO START OF CONSTRUCTION.	17. WATER MAIN AND SANITARY SEWER SHALL BE INSULATED WHEREVER THE DEPTH OF COVER IS LESS THAN 6 FEET. INSULATION AND PLACING OF INSULATION SHALL CONFORM TO CHAPTER 4.17.0 "INSULATION" OF THE STANDARD SPECIFICATIONS FOR SEWER AND WATER CONSTRUCTION IN WISCONSIN 6TH EDITION UPDATED WITH ITS LATEST ADDENDUM (TYP.).	
10.	IT IS THE CONTRACTOR'S RESPONSIBILITY TO COORDINATE WITH THE PROPER AUTHORITIES FOR ANY REQUIRED PERMITS, AUTHORIZATIONS, TRAFFIC CONTROL AND ANY PERMIT FEES REQUIRED.	18. TRACER WIRE SHALL BE INSTALLED IN ACCORDANCE WITH THE PROVISIONS OF THESE CODE SECTIONS AS PER 182.0715(2R) OF THE STATUTES. THE TRACER WIRE FOR THE SANITARY SEWER LATERAL SHALL BE CONTINUOUS AND SHALL BE EXTENDED ABOVE GRADE VIA A 4-INCH PVC PIPE WITH SCREW-ON CAP ADJACENT TO THE PROPOSED TERMINATION POINT OF THE LATERAL FOR THE PROPOSED BUILDING.	
11.	FIELD TILE CONNECTION - ALL FIELD TILE ENCOUNTERED DURING CONSTRUCTION SHALL BE INCLUDED IN THE UNIT PRICE(S) FOR STORM SEWER. TILE LINES CROSSED BY THE TRENCH SHALL BE REPLACED WITH THE SAME MATERIAL AS THE STORM SEWER.	19. SEE UTILITY PLANS AND CONSTRUCTION DETAILS FOR ADDITIONAL INFORMATION.	
12.	THE CONTRACTOR IS RESPONSIBLE FOR THE SIZE, TYPE AND NUMBER OF WATER MAIN BENDS, HORIZONTAL AND VERTICAL, REQUIRED TO COMPLETE CONSTRUCTION, COST FOR BENDS, HORIZONTAL AND VERTICAL, SHALL BE INCIDENTAL AND INCLUDED IN THE OVERALL COST OF THE CONTRACT.		
13.	STORM SEWER SPECIFICATIONS -  PIPE - REINFORCED CONCRETE PIPE (RCP) SHALL MEET THE REQUIREMENTS OF ASTM CLASS C-76 WITH RUBBER GASKET JOINTS CONFORMING TO ASTM C-443. STRENGTH CLASSIFICATIONS SHALL BE IN ACCORDANCE WITH THE FOLLOWING:  HEIGHT OF COVER (FEET): MINIMUM CONCRETE PIPE CLASSIFICATION:	0-2 2-3 3-6 6-15 15-25 25+ IV III II III IV ENGINEER TO SPECIFY	

GENERAL EROSION AND SEDIMENT CONTROL NOTES			
1.	ALL CONSTRUCTION SHALL ADHERE TO THE REQUIREMENTS SET FORTH IN EPA'S NATIONAL POLLUTANT DISCHARGE ELIMINATION SYSTEM (NPDES) STORMWATER GENERAL PERMIT ("WPDES" PERMIT NO. WI-5067831-4) FOR CONSTRUCTION SITE LAND DISTURBANCE ACTIVITIES. ALL EROSION AND SEDIMENT CONTROL MEASURES ARE TO BE CONSTRUCTED AND MAINTAINED IN ACCORDANCE WITH LOCAL, STATE AND FEDERAL TECHNICAL STANDARDS AND PROVISIONS IN EFFECT AT THE TIME OF CONSTRUCTION. THESE PROCEDURES AND STANDARDS SHALL BE REFERRED TO AS BEST MANAGEMENT PRACTICES (BMP'S). IT IS THE RESPONSIBILITY OF ALL CONTRACTORS ASSOCIATED WITH THE PROJECT TO OBTAIN A COPY OF, AND UNDERSTAND, THE BMP'S PRIOR TO THE START OF CONSTRUCTION ACTIVITIES.	DISCHARGE TRENCH WATER INTO A SEDIMENTATION BASIN OR FILTERING TANK IN ACCORDANCE WITH BMP'S PRIOR TO RELEASE INTO STORM SEWER OR DITCHES.	18. DURING PERIODS OF EXTENDED DRY WEATHER, THE CONTRACTOR SHALL KEEP A WATER TRUCK ON SITE FOR THE PURPOSE OF WATERING DOWN SOILS WHICH MAY OTHERWISE BECOME AIRBORNE.THE CONTRACTOR IS RESPONSIBLE FOR CONTROLLING WIND EROSION (DUST) DURING CONSTRUCTION AT HIS/HER EXPENSE.
6.	PAVED SURFACES ADJACENT TO CONSTRUCTION ENTRANCES SHALL BE SWEEPED AND/OR SCRAPED TO REMOVE ACCUMULATED SOIL, DIRT AND/OR DUST IMMEDIATELY AND AS REQUESTED BY THE GOVERNING AGENCIES.	11. ALL TEMPORARY AND PERMANENT EROSION CONTROL MEASURES MUST BE MAINTAINED AND REPAIRED AS NEEDED. THE GENERAL CONTRACTOR WILL BE RESPONSIBLE FOR INSPECTION AND REPAIR DURING CONSTRUCTION. THE OWNER WILL BE RESPONSIBLE IF EROSION CONTROL IS REQUIRED AFTER THE CONTRACTOR HAS COMPLETED THE PROJECT.	19. DISTURBED AREAS AND AREAS USED FOR STORAGE OF MATERIALS THAT ARE EXPOSED TO PRECIPITATION SHALL BE VISUALLY INSPECTED FOR EVIDENCE OF, OR THE POTENTIAL FOR, POLLUTANTS ENTERING THE DRAINAGE SYSTEM ON A DAILY BASIS.
7.	ALL EXISTING STORM SEWER FACILITIES THAT WILL COLLECT RUNOFF FROM DISTURBED AREAS SHALL BE PROTECTED TO TO PREVENT SEDIMENT DEPOSITION WITHIN STORM SEWER SYSTEMS. INLET PROTECTION SHALL BE IMMEDIATELY FITTED AT THE INLET OF ALL INSTALLED STORM SEWER AND SILT FENCE SHALL BE IMMEDIATELY FITTED AT ALL INSTALLED CULVERT INLETS. ALL INLETS, STRUCTURES, PIPES, AND SWALES SHALL BE KEPT CLEAN AND FREE OF SEDIMENTATION AND DEBRIS.	12. TOPSOIL STOCKPILES SHALL HAVE A BERM OR TRENCH AROUND THE CIRCUMFERENCE AND PERIMETER SILT FENCE TO CONTROL SILT. IF TOPSOIL STOCKPILE REMAINS UNDISTURBED FOR MORE THAN SEVEN (7) DAYS, TEMPORARY SEEDING AND STABILIZATION IS REQUIRED.	20. QUALIFIED PERSONNEL (PROVIDED BY THE GENERAL/PRIME CONTRACTOR) SHALL INSPECT DISTURBED AREAS OF THE CONSTRUCTION SITE THAT HAVE NOT BEEN FINALLY STABILIZED AND EROSION AND SEDIMENT CONTROLS WITHIN 24 HOURS OF ALL 0.5-INCH, OR MORE, PRECIPITATION EVENTS WITH A MINIMUM INSPECTION INTERVAL OF ONCE EVERY SEVEN (7) CALENDAR DAYS IN THE ABSENCE OF A QUALIFYING RAIN OR SNOWFALL EVENT. REPORTING SHALL BE IN ACCORDANCE WITH OF THE GENERAL PERMIT. CONTRACTOR SHALL IMMEDIATELY ARRANGE TO HAVE ANY DEFICIENT ITEMS REVEALED DURING INSPECTIONS REPAIRED/REPLACED.
8.	EROSION CONTROL FOR UTILITY CONSTRUCTION (STORM SEWER, WATER MAIN, ETC.) OUTSIDE OF THE PERIMETER CONTROLS SHALL INCORPORATE THE FOLLOWING:  PLACE EXCAVATED TRENCH MATERIAL ON THE HIGH SIDE OF THE TRENCH.  BACKFILL, COMPACT AND STABILIZE THE TRENCH IMMEDIATELY AFTER PIPE CONSTRUCTION.	13. EROSION CONTROL MEASURES TEMPORARILY REMOVED FOR UNAVOIDABLE CONSTRUCTION ACTIVITIES SHALL BE IN WORKING ORDER IMMEDIATELY FOLLOWING COMPLETION OF SUCH ACTIVITIES OR PRIOR TO THE COMPLETION OF EACH WORK DAY, WHICH EVER OCCURS FIRST.	21. SEE ADDITIONAL DETAILS AND NOTES ON SITE STABILIZATION AND CONSTRUCTION DETAILS.
		14. MAINTAIN SOIL EROSION CONTROL DEVICES THROUGH THE DURATION OF THIS PROJECT. ALL TEMPORARY EROSION AND SEDIMENT CONTROL MEASURES SHALL BE REMOVED WITHIN THIRTY (30) DAYS AFTER FINAL SITE STABILIZATION IS ACHIEVED OR AFTER THE TEMPORARY MEASURES ARE NO LONGER NEEDED. DISTURBANCES ASSOCIATED WITH EROSION CONTROL REMOVAL SHALL BE IMMEDIATELY STABILIZED.	
		15. PUMPS MAY BE USED AS BYPASS DEVICES. IN NO CASE SHALL PUMPED WATER BE DIVERTED OUTSIDE THE PROJECT LIMITS. PUMP DISCHARGE SHALL BE DIRECTED INTO AN APPROVED FILTER BAG OR APPROVED SETTLING DEVICE.	
		16. GRADING EFFORTS SHALL BE CONDUCTED IN SUCH A MANNER AS TO MINIMIZE EROSION. EROSION AND SEDIMENT CONTROL MEASURES SHALL CONSIDER THE TIME OF YEAR, SITE CONDITIONS, AND THE USE OF TEMPORARY OR PERMANENT MEASURES. ALL DISTURBED AREAS THAT WILL NOT BE WORKED FOR A PERIOD OF FOURTEEN (14) DAYS REQUIRE TEMPORARY SEEDING FOR EROSION CONTROL. SEEDING FOR EROSION CONTROL SHALL BE IN ACCORDANCE WITH TECHNICAL STANDARDS.	
		17. ALL DISTURBED SLOPES EXCEEDING 4:1, SHALL BE STABILIZED WITH NORTH AMERICAN GREEN S758N EROSION MATTING (OR APPROVED EQUAL) AND CHANNELS SHALL BE STABILIZED WITH NORTH AMERICAN GREEN C1258N (OR APPROVED EQUAL) OR APPLICATION OF AN APPROVED POLYMER SOIL STABILIZATION TREATMENT OR A COMBINATION THEREOF, AS REQUIRED. EROSION MATTING AND/OR NETTING USED ON-SITE SHALL BE INSTALLED IN ACCORDANCE WITH MANUFACTURER'S GUIDELINES.	

GRADING PLAN NOTES			
1.	CONTRACTOR SHALL VERIFY ALL GRADES, ENSURE ALL AREAS DRAIN PROPERLY AND REPORT ANY DISCREPANCIES TO PINNACLE ENGINEERING GROUP PRIOR TO THE START OF ANY CONSTRUCTION ACTIVITIES.	OF; THE EFFECTIVE TREATMENT DEPTH OF MACHINERY THAT WILL BE USED TO TURNOVER THE SPREAD MATERIAL; OR THE MAXIMUM COMPACTION LIFT DEPTH.	
2.	ALL EXISTING CONTOURS REPRESENT EXISTING SURFACE GRADES UNLESS OTHERWISE NOTED. ALL PROPOSED GRADES SHOWN ARE FINISH SURFACE GRADES UNLESS OTHERWISE NOTED.	9. THE CONTRACTOR SHALL IMMEDIATELY NOTIFY ENGINEER/OWNER IF GROUNDWATER IS ENCOUNTERED DURING EXCAVATION.	
3.	SPOT ELEVATIONS REPRESENT THE GRADE ALONG THE EDGE OF PAVEMENT UNLESS OTHERWISE NOTED.	10. CONTRACTOR IS SOLELY RESPONSIBLE FOR THE DESIGN AND CONSTRUCTION OF ADEQUATE AND SAFE TEMPORARY SHORING, BRACING, RETENTION STRUCTURES, AND EXCAVATIONS.	
4.	ALL EXCAVATIONS AND MATERIAL PLACEMENT SHALL BE COMPLETED TO DESIGN ELEVATIONS AS DEPICTED IN THE PLANS.  CONTRACTOR SHALL ASSUME SOLE RESPONSIBILITY FOR THE COMPUTATION(S) OF ALL GRADING QUANTITIES. WHILE PEG ATTEMPTS TO PROVIDE A COST EFFECTIVE APPROACH TO BALANCE EARTHWORK, GRADING DESIGN IS BASED ON MANY FACTORS, INCLUDING SAFETY, AESTHETICS, AND COMMON ENGINEERING STANDARD OF CARE, THEREFORE NO GUARANTEE CAN BE MADE FOR A BALANCED SITE.  THE CONTRACTOR MAY SOLICIT APPROVAL FROM ENGINEER/OWNER TO ADJUST FINAL GRADES FROM DESIGN GRADES TO PROVIDE AN OVERALL SITE BALANCE AS A RESULT OF FIELD CONDITIONS.	11. THE SITE SHALL BE COMPLETED TO WITHIN 0.10-FT (+/-) OF THE PROPOSED GRADES AS INDICATED WITHIN THE PLANS PRIOR TO PLACEMENT OF TOPSOIL OR STONE. CONTRACTOR IS ENCOURAGED TO SEQUENCE CONSTRUCTION SUCH THAT THE SITE IS DIVIDED INTO SMALLER AREAS TO ALLOW STABILIZATION OF DISTURBED SOILS IMMEDIATELY UPON COMPLETION OF INDIVIDUAL SMALLER AREAS.	
5.	GRADING ACTIVITIES SHALL BE IN A MANNER TO ALLOW POSITIVE DRAINAGE ACROSS DISTURBED SOILS, WHICH MAY INCLUDE EXCAVATION OF TEMPORARY DITCHES TO PREVENT PONDING, AND IF NECESSARY PUMPING TO ALLEVIATE PONDING. CONTRACTOR SHALL PREVENT SURFACE WATER FROM ENTERING INTO EXCAVATIONS. IN NO WAY SHALL OWNER BE RESPONSIBLE FOR REMEDIATION OF UNSUITABLE SOILS CREATED/ORIGINATED AS A RESULT OF IMPROPER SITE GRADING OR SEQUENCING. CONTRACTOR SHALL SEQUENCE GRADING ACTIVITIES TO LIMIT EXPOSURE OF DISTURBED SOILS DUE TO WEATHER.	12. CONTRACTOR SHALL CONTACT "DIGGER'S HOTLINE" FOR LOCATIONS OF ALL EXISTING UTILITIES PRIOR TO COMMENCEMENT OF ANY CONSTRUCTION ACTIVITIES AND SHALL BE RESPONSIBLE FOR PROTECTING SAID UTILITIES FROM ANY DAMAGE DURING CONSTRUCTION.	
6.	THE CONTRACTOR IS RESPONSIBLE FOR MEETING MINIMUM COMPACTION STANDARDS. THE CONTRACTOR SHALL NOTIFY ENGINEER/OWNER IF PROPER COMPACTION CANNOT BE OBTAINED. THE PROJECT'S GEOTECHNICAL CONSULTANT SHALL DETERMINE WHICH IN-SITU SOILS ARE TO BE CONSIDERED UNSUITABLE SOILS. THE ENGINEER/OWNER AND GEOTECHNICAL TESTING CONSULTANT WILL DETERMINE IF REMEDIAL MEASURES WILL BE NECESSARY.	13. CONTRACTOR SHALL PROTECT INLETS AND ADJACENT PROPERTIES WITH SILT FENCING OR APPROVED EROSION CONTROL METHODS UNTIL CONSTRUCTION IS COMPLETED. CONTRACTOR SHALL PLACE SILT FENCING AT DOWN SLOPE SIDE OF GRADING LIMITS.	
7.	IN THE EVENT THAT ANY MOISTURE-DENSITY TEST(S) FAIL TO MEET SPECIFICATION REQUIREMENTS, THE CONTRACTOR SHALL PERFORM CORRECTIVE WORK AS NECESSARY TO BRING THE MATERIAL INTO COMPLIANCE AND RETEST THE FAILED AREA AT NO COST TO THE OWNER.	14. CONTRACTOR SHALL BE RESPONSIBLE FOR DAMAGE TO ANY EXISTING FACILITIES OR UTILITIES. ANY DAMAGE SHALL BE REPAIRED TO THE OWNER'S SATISFACTION AT THE EXPENSE OF THE CONTRACTOR.	
8.	WITH THE AUTHORIZATION OF THE ENGINEER/OWNER, MATERIAL THAT IS TOO WET TO PERMIT PROPER COMPACTION MAY BE SPREAD ON FILL AREAS IN AN EFFORT TO DRY. CONTRACTOR SHALL CLEARLY FIELD MARK THE EXTERIOR LIMITS OF SPREAD MATERIAL WITH PAINTED LATH AND SUBMIT A PLAN TO THE ENGINEER/OWNER THAT IDENTIFIES THE LIMITS. UNDER NO CONDITION SHALL THE SPREAD MATERIAL DEPTH EXCEED THE MOST RESTRICTIVE	15. WORK WITHIN ANY ROADWAY RIGHT-OF-WAY SHALL BE COORDINATED WITH THE APPROPRIATE MUNICIPAL OFFICIAL PRIOR TO COMMENCEMENT OF ANY CONSTRUCTION ACTIVITIES. CONTRACTOR SHALL BE RESPONSIBLE FOR OBTAINING ALL NECESSARY PERMITS AND FEES. GRADING WITHIN RIGHT-OF-WAY IS SUBJECT TO APPROVAL BY SAID OFFICIALS. RESTORATION OF RIGHT-OF-WAY IS CONSIDERED INCIDENTAL AND SHALL BE INCLUDED IN THE COST OF GRADING. RESTORATION SHALL INCLUDE ALL ITEMS NECESSARY TO RESTORE RIGHT-OF-WAY IN-KIND INCLUDING LANDSCAPING.	
		16. CONTRACTOR SHALL COMPLY WITH ALL WAUKESHA COUNTY AND CITY OF WAUKESHA CONSTRUCTION STANDARDS/ORDINANCES.	
		17. LANDSCAPE AND TURF AREAS SHALL HAVE A MINIMUM OF 4-INCH TOPSOIL REPLACEMENT.	
		18. TOPSOIL BERMING SHALL ACHIEVE 90% STANDARD PROCTOR DENSITY AT 3%(±) OPTIMUM MOISTURE CONTENT.	
		19. SURVEY BENCHMARKS AND MAPPING HAS BEEN PROVIDED BY THE PINNACLE ENGINEERING GROUP, LLC IN NO WAY DOES PEG WARRANT THE BASEMAP IS ALL INCLUSIVE OR REPRESENTATIVE OF ACTUAL CONDITIONS. CONTRACTOR SHALL PROVIDE CHECKS AS NECESSARY TO VERIFY THE BASEMAP CONTENT AND ACCURACY.	



N58 W6181 COLUMBIA RD.  
P.O. BOX 332  
CEDARBURG, WISCONSIN 53012

PH. (262) 377-8001  
FX. (262) 377-8003

## PROJECT

## BRIDGE CHURCH

## ADDITION AND RENOVATION

1314 S GRAND AVE  
WAUKESHA, WI 53186

## ISSUE

96% 96% 96%

## PROGRESS DOCUMENTS

These documents reflect progress and intent and may be subject to change, including additional detail. These are not final construction documents and should not be used for final bidding or construction-related purposes.

## PROJECT INFO

Date

07/25/2025

Project No.

6112.00-WI

## SHEET TITLE

GENERAL NOTES

C-5



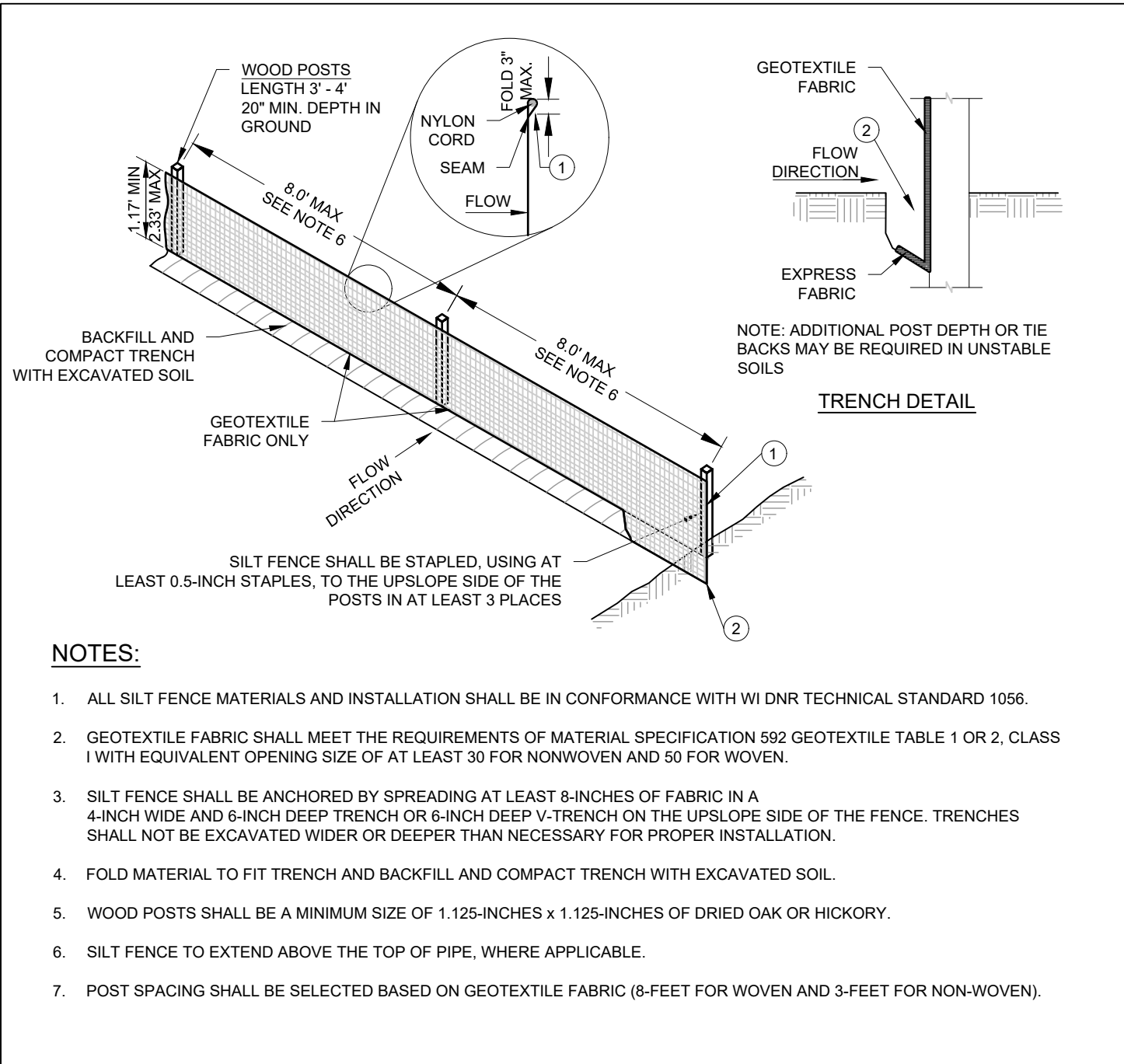

SILT FENCE

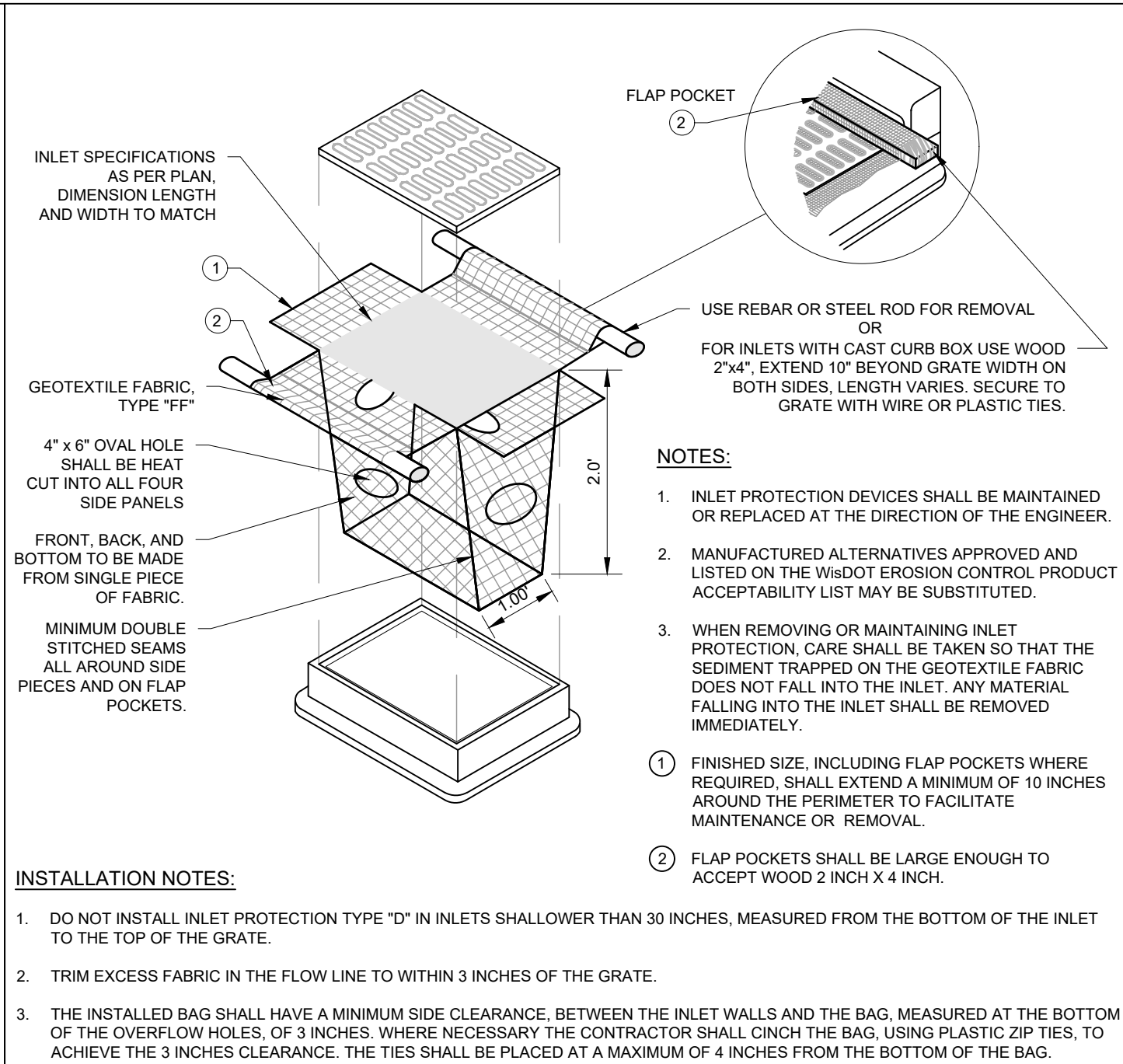

INLET PROTECTION

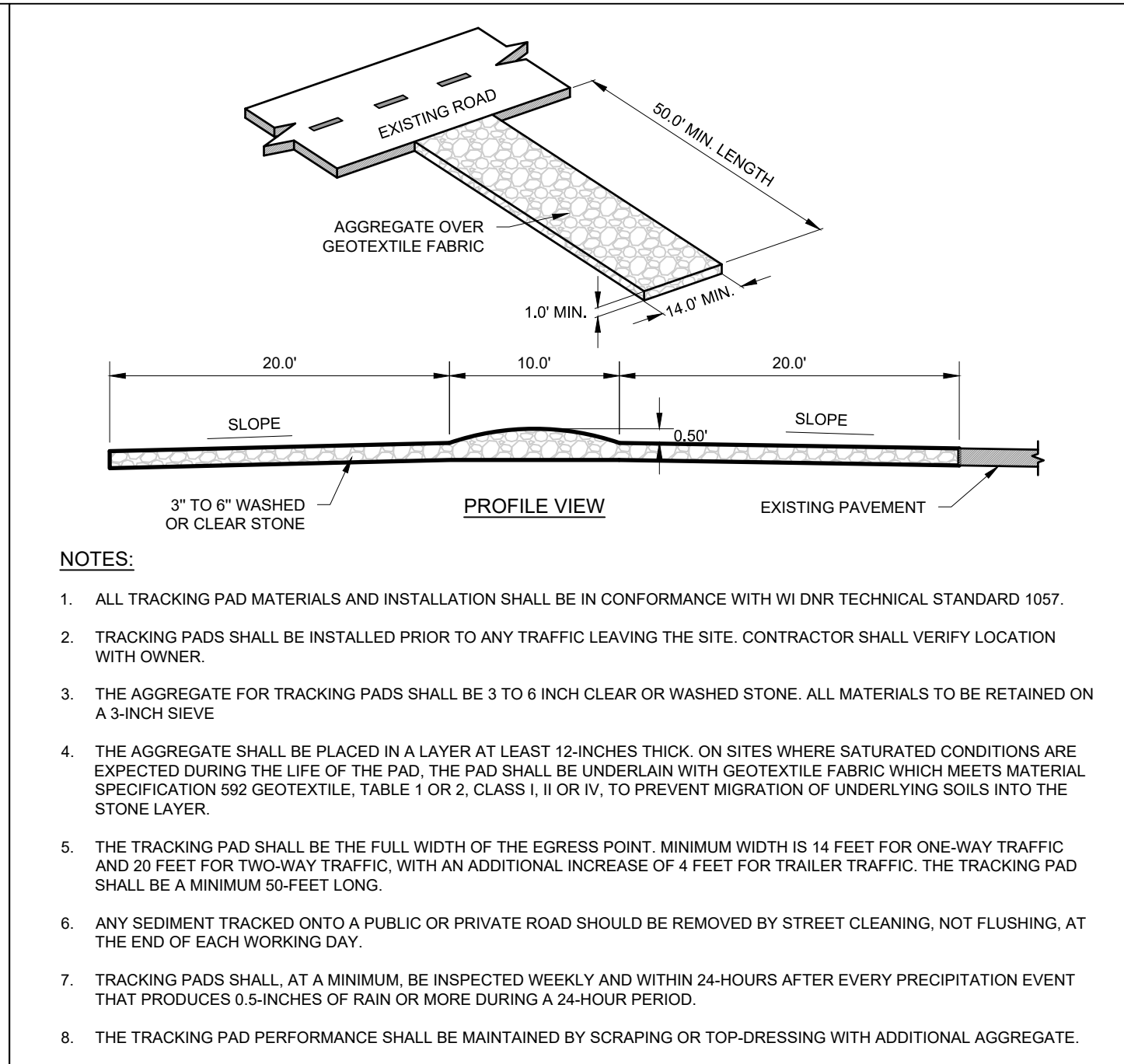

CONSTRUCTION ENTRANCE

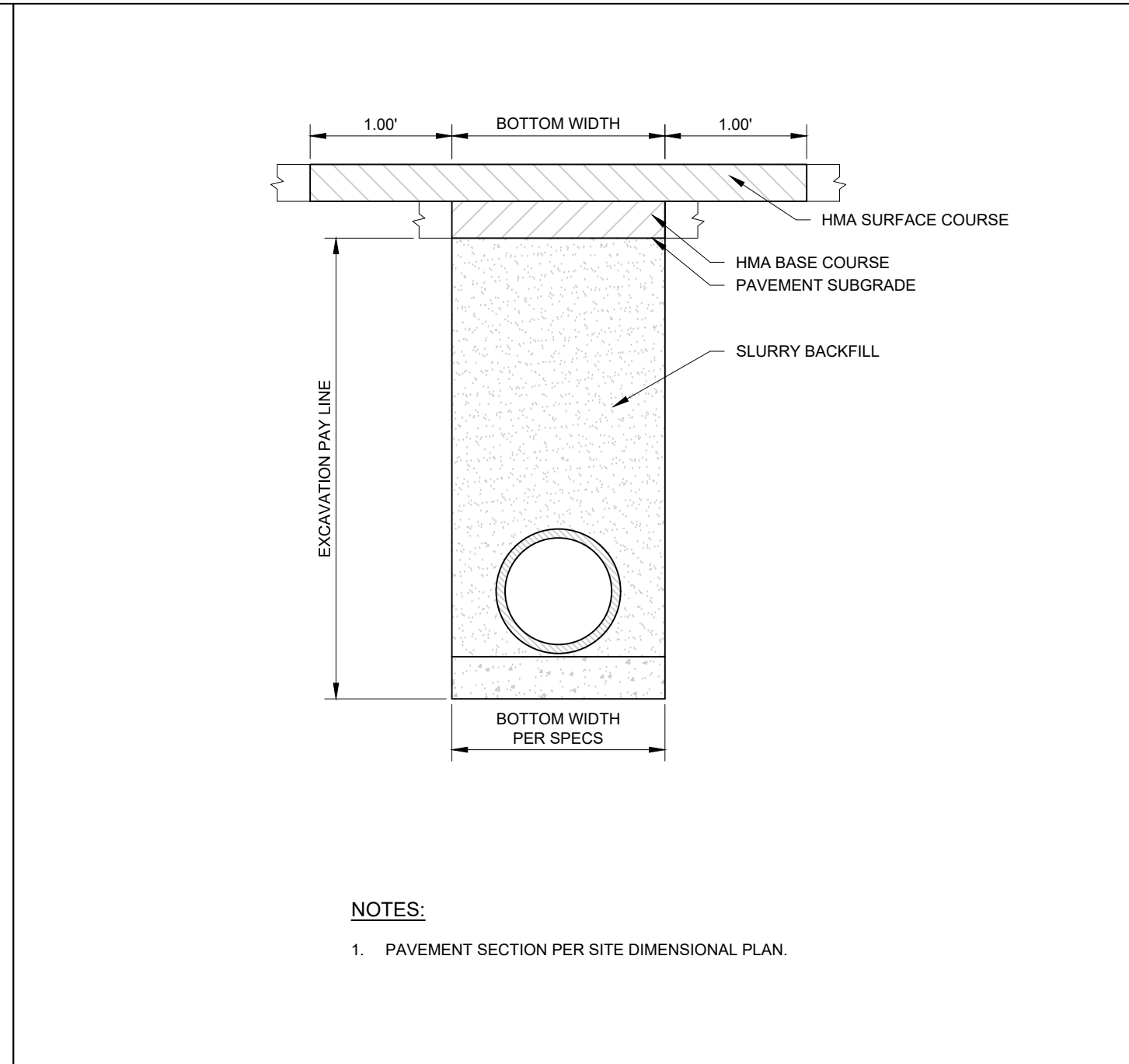

UTILITY TRENCH - PAVEMENT PATCH

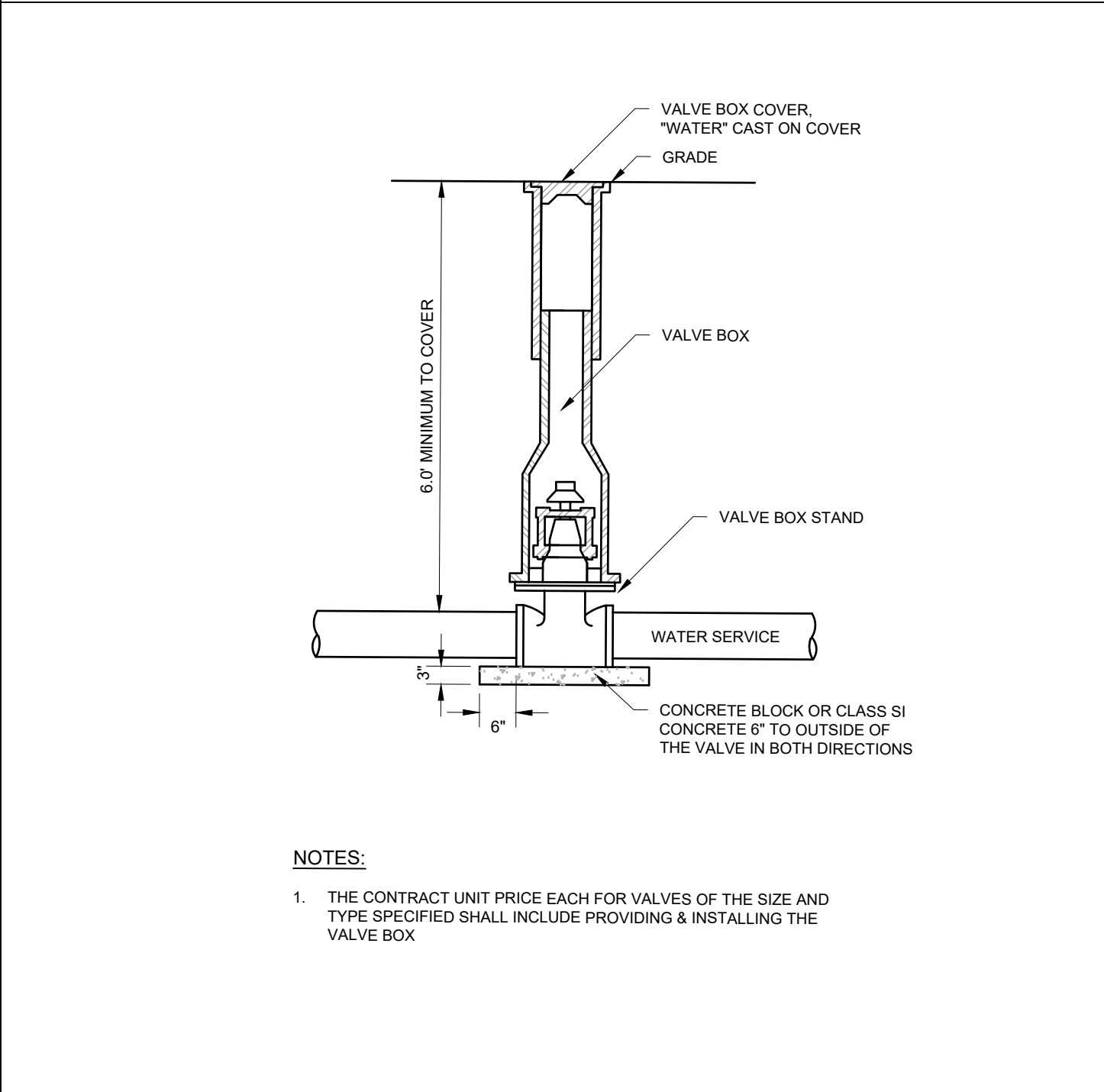

SERVICE VALVE

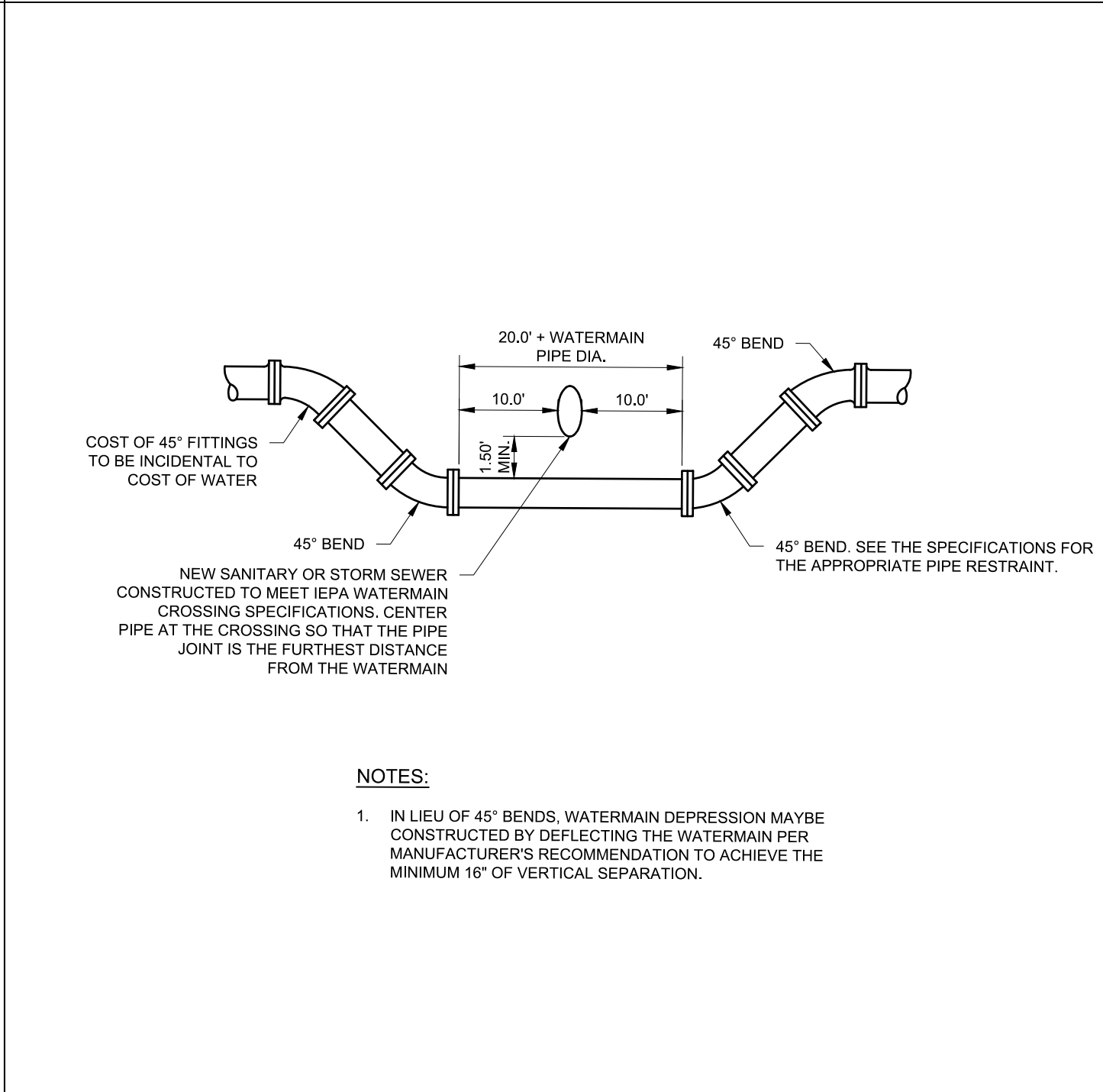

WATER MAIN DEPRESSION

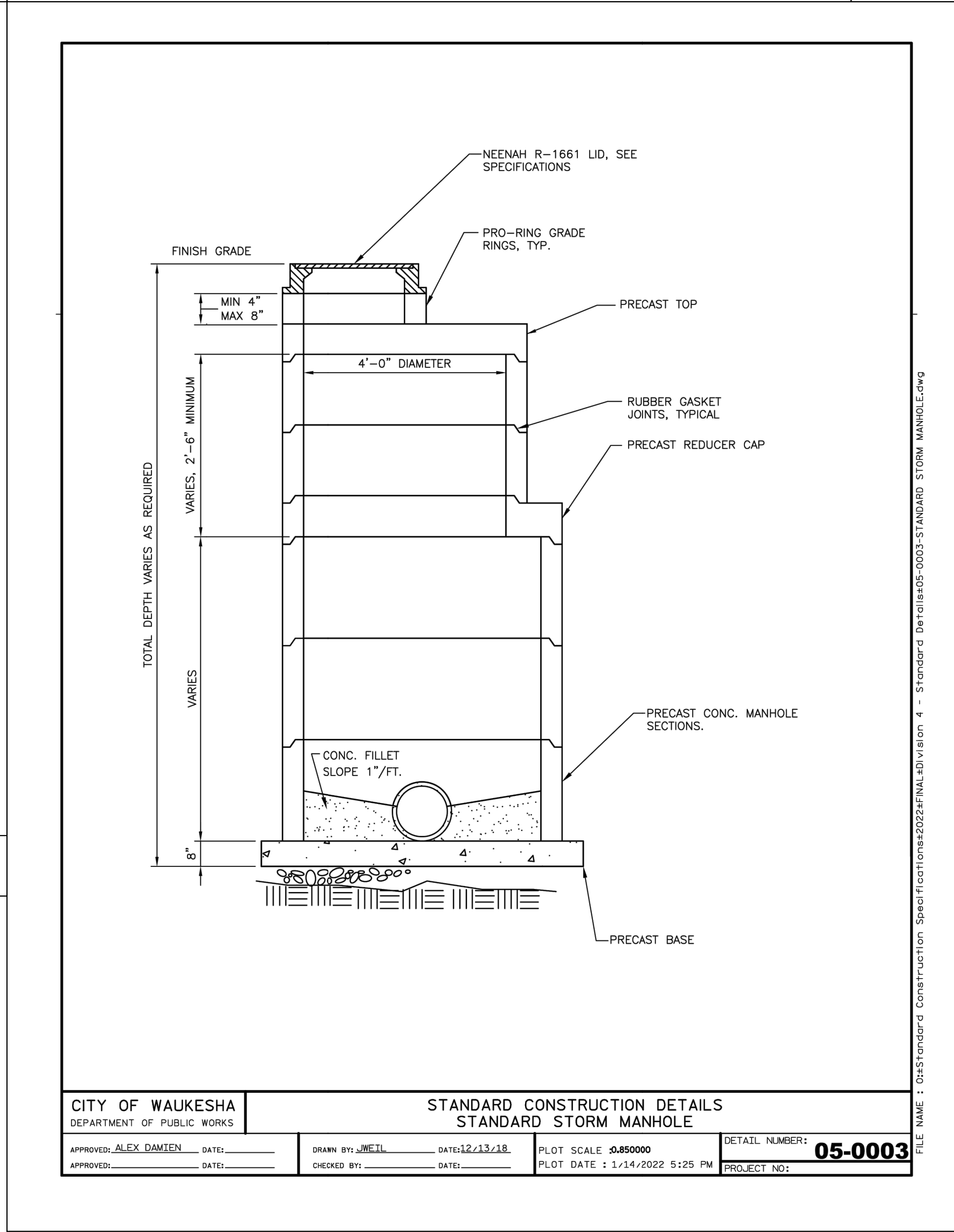

CITY OF WAUKESHA DEPARTMENT OF PUBLIC WORKS		STANDARD CONSTRUCTION DETAILS STANDARD STORM MANHOLE	
APPROVED: ALEX DAMEN	DATE: 01/10/22	DESIGNED BY: JET	DATE: 01/10/22
APPROVED: [Signature]	DATE: [Blank]	CHECKED BY: [Blank]	DATE: [Blank]
PLOT SCALE: 0.850000		DETAIL NUMBER: 05-0003	
PLOT DATE: 1/14/2022 5:25 PM		PROJECT NO: [Blank]	

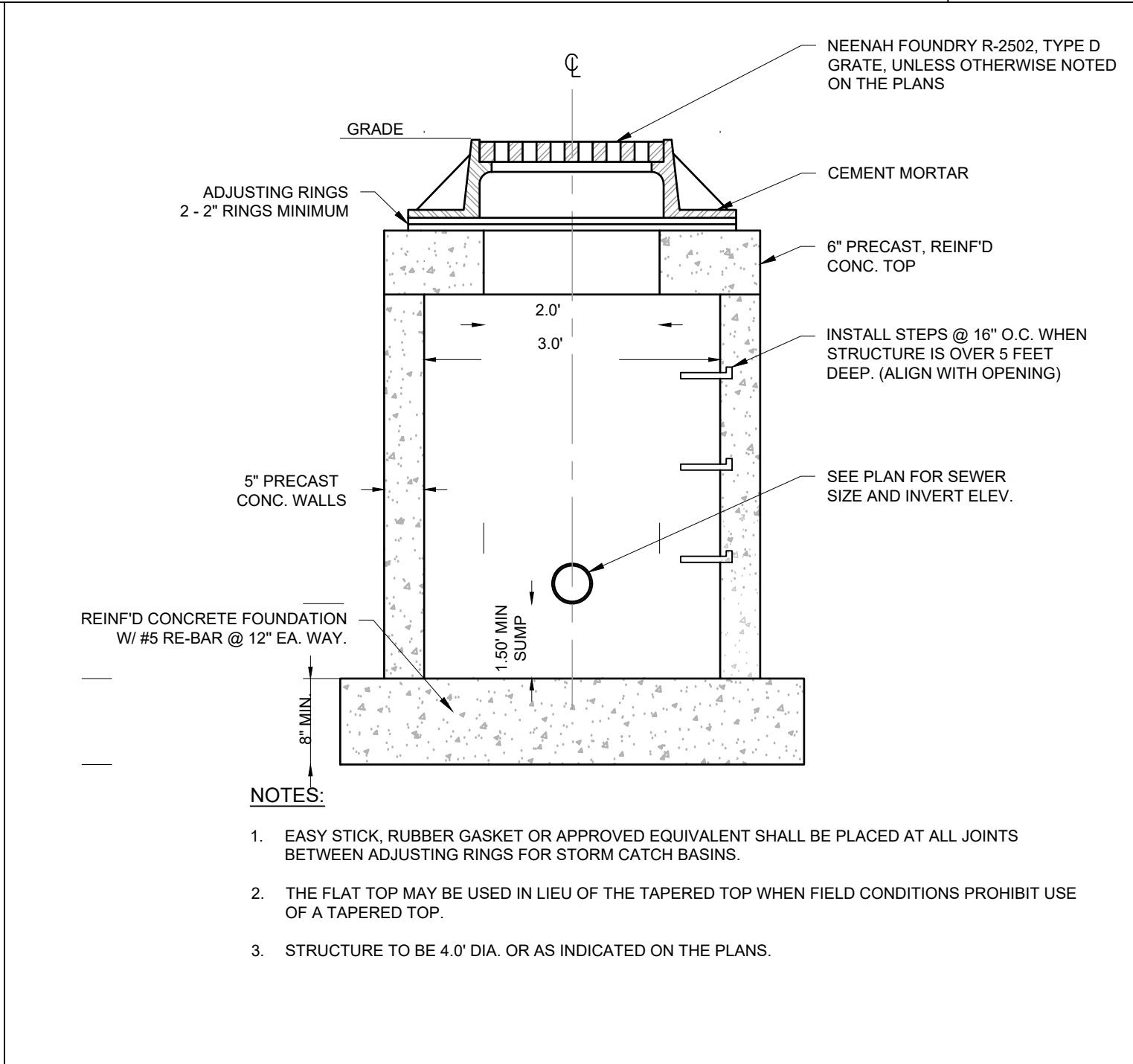

CATCH BASIN



N58 W6181 COLUMBIA RD.  
P.O. BOX 332  
CEDARBURG, WISCONSIN 53012

PH. (262) 377-8001  
FX. (262) 377-8003

PROJECT

BRIDGE CHURCH

ADDITION AND RENOVATION

1314 S GRAND AVE  
WAUKESHA, WI 53186

ISSUE

100% 100% 100%

PROGRESS DOCUMENTS

These documents reflect progress and intent and may be subject to change, including additional detail. These are not final construction documents and should not be used for final bidding or construction-related purposes.

PROJECT INFO

Date

07/25/2025

Project No.

6112.00-WI

SHEET TITLE

CONSTRUCTION DETAILS



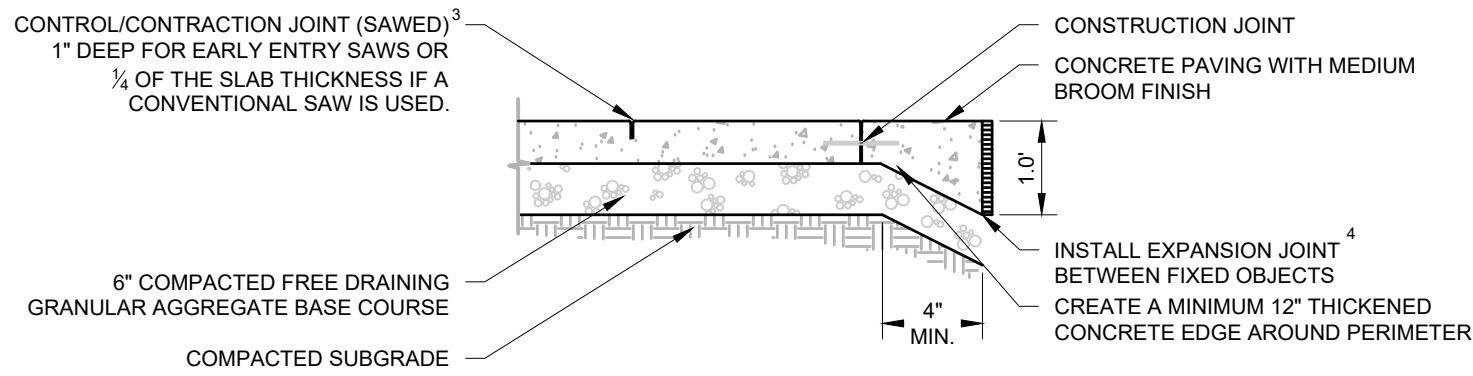

NOTES:

1. TIE BARS SHOULD BE INSTALLED AT ALL CONSTRUCTION JOINTS PARALLEL TO TRAFFIC AND CONSIST OF GRADE 40, NO.4 REINFORCING BARS 24 INCHES IN LENGTH AND 48 INCHES ON CENTER.
2. 3/4" DIA. LUBRICATED SMOOTH DOWEL BARS SHOULD BE AT ALL CONSTRUCTION JOINTS PERPENDICULAR TO TRAFFIC. DOWEL BARS SHOULD BE 18" LONG AND 12" ON CENTER.
3. CONTROL/CONTRACTION CONSTRUCTION JOINTS SHALL BE SPACED AT 12" MAXIMUM AND CONSTRUCTED IN CONFORMANCE WITH THE AMERICAN CONCRETE INSTITUTE (ACI) RECOMMENDATIONS.
4. EXPANSION JOINTS SHALL BE PROVIDED WHERE PAVEMENT ABUTS FIXED OBJECTS, MEETING ACI STANDARDS.

CONCRETE PAVEMENT

#508 12-08-12

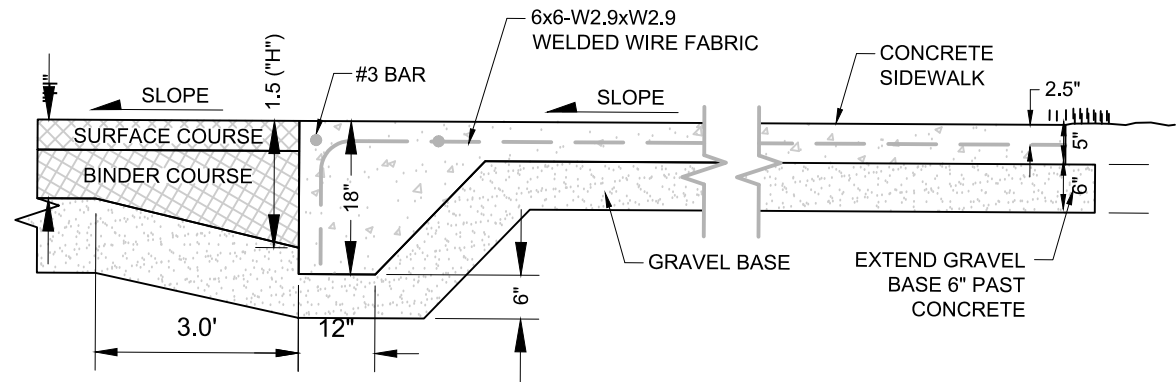

WALK FLUSH WITH PAVEMENT

#518 4/30/12

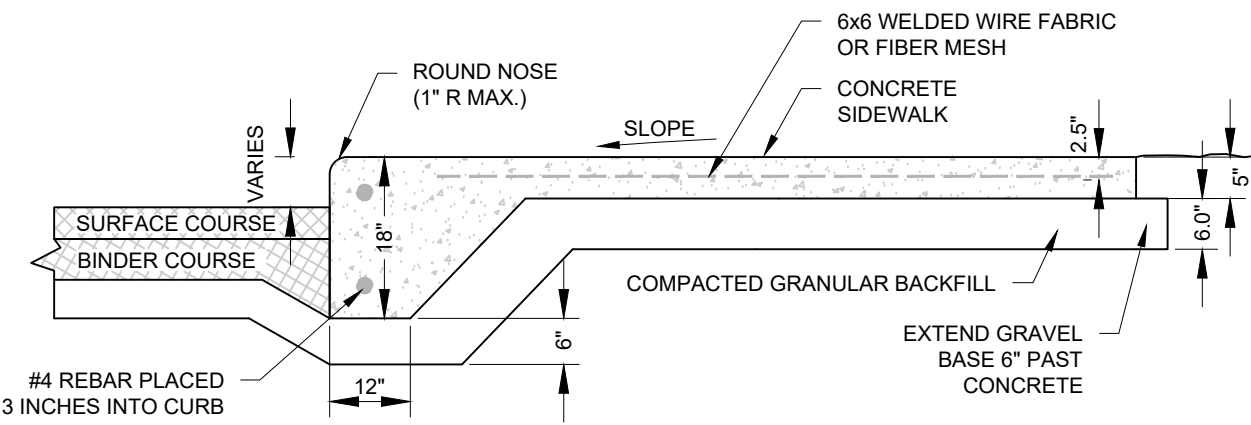

INTEGRAL CURB AND SIDEWALK

#517 12-08-12

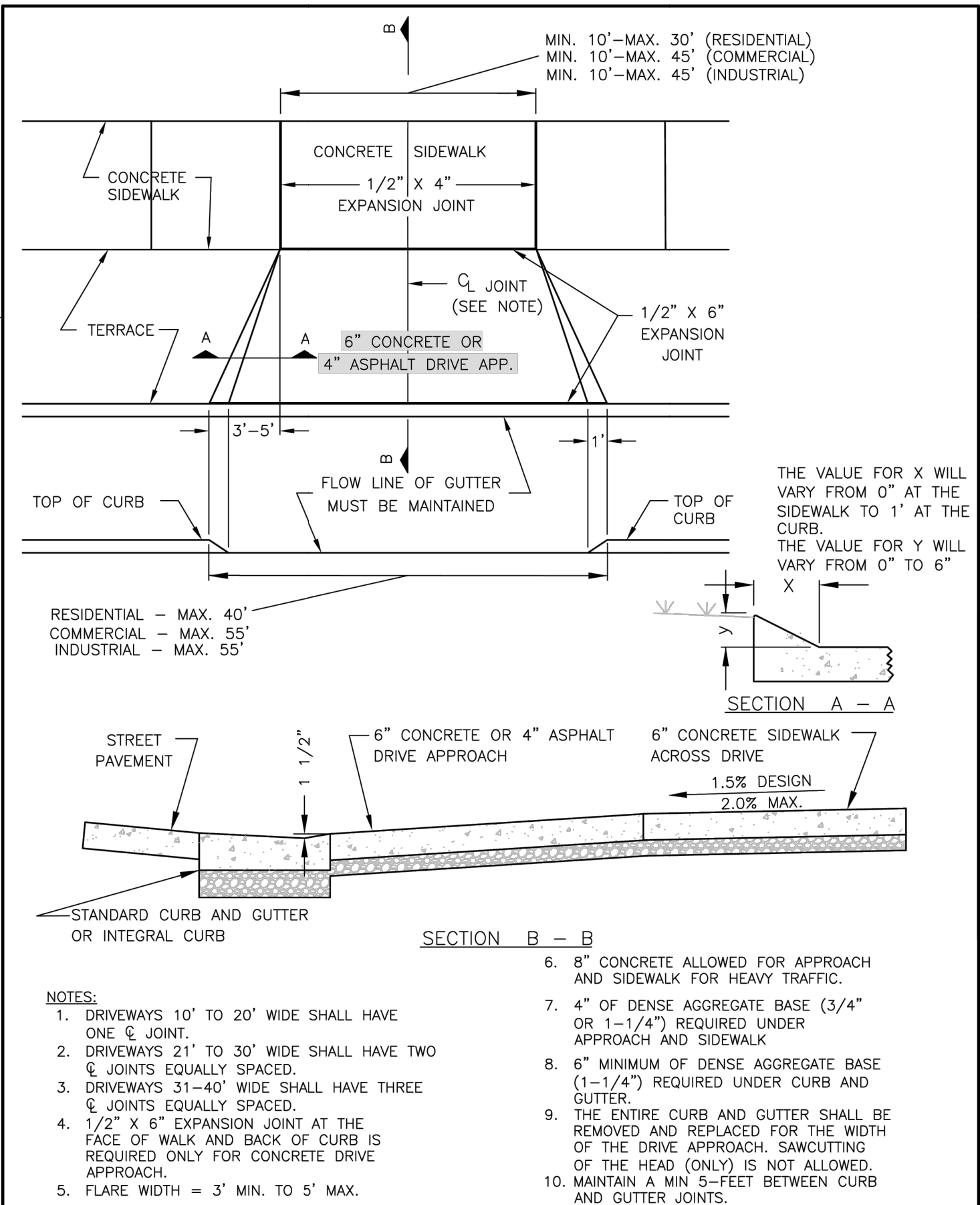

CITY OF WAUKESHA DEPARTMENT OF PUBLIC WORKS		STANDARD CONSTRUCTION DETAILS --STANDARD DRIVE APPROACH--	
APPROVED: ALEX DAMIEN	DATE:	DRAWN BY: OSB	DATE:
APPROVED:	DATE:	CHECKED BY:	DATE:
PILOT SCALE: 3/8" = 1'		PILOT DATE: 1/10/2019 11:29 AM	
DETAIL NUMBER: 07-0320		PROJECT NO:	

FILE NAME: C:\ENR\LIB\BIDDING\2025 Standard Specs\Updates and Revisions - Staff Mark-used\Division 4 - Standard Details\07-0320-STANDARD DRIVE APPROACH.dwg

NOTE: AT ALL HANDICAP RAMP LOCATIONS THE CROSS-SLOPE OF THE FLANGE CANNOT EXCEED 1/4"/FT. THIS MUST BE MAINTAINED THE WIDTH OF THE RAMP. TRANSITION A MINIMUM 5 FT. ALONG THE FACE OF THE FLANGE ON EITHER SIDE OF THE RAMP TO THE TYPICAL CROSS-SLOPE.

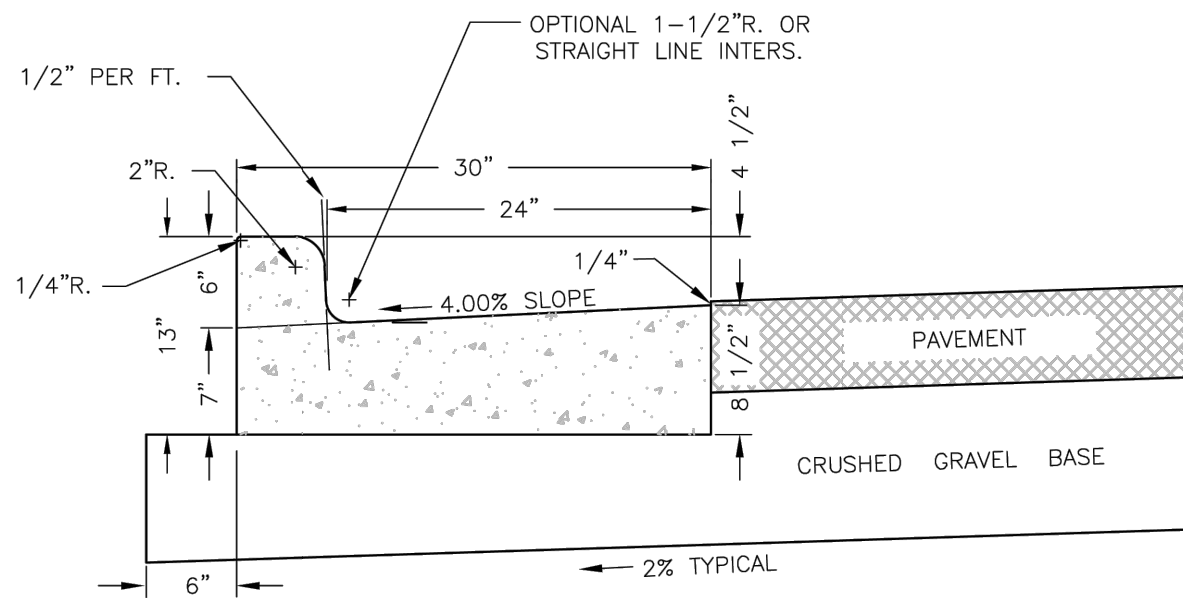

CITY OF WAUKESHA DEPARTMENT OF PUBLIC WORKS		STANDARD CONSTRUCTION DETAILS 30-INCH TYPE A HMA	
APPROVED: ALEX DAMIEN	DATE:	DRAWN BY: OSB	DATE: 12.13.23
APPROVED:	DATE:	CHECKED BY:	DATE:
PILOT SCALE: 3" = 1'		PILOT DATE: 1/11/2024 9:35 AM	
DETAIL NUMBER: 07-0331		PROJECT NO:	

FILE NAME: C:\CUSTOMER\CONSTRUCTION\Spec\Traction\2024\07-0331-30 INCH TYPE A HMA.dwg



N58 W6181 COLUMBIA RD.  
P.O. BOX 332  
CEDARBURG, WISCONSIN 53012

PH. (262) 377-8001  
FX. (262) 377-8003

PROJECT

BRIDGE CHURCH

ADDITION AND RENOVATION

1314 S GRAND  
AVE  
WAUKESHA, WI  
53186

ISSUE

%% %% %%

PROGRESS DOCUMENTS

These documents reflect progress and intent and may be subject to change, including additional detail. These are not final construction documents and should not be used for final bidding or construction-related purposes.

PROJECT INFO

Date

07/25/2025

Project No.

6112.00-WI

SHEET TITLE

CONSTRUCTION DETAILS

C-7