

PLAT OF SURVEY

July 21, 2014

Survey No. 140184
Kaerek Homes - 7910

LOCATION: 1666 Moccasin Trail, Waukesha, Wisconsin

LEGAL DESCRIPTION:

Lot 5, Block "E" in FOX LAKE VILLAGE, Being a Resubdivision of Lot 1A & Lot 3 of C.S.M. 6776 and other lands, all being part of the Southeast 1/4 of the Northwest 1/4 and part of the Northwest, Northeast, Southwest, and Southeast 1/4's of the Northeast of Section 29 and part of the Southwest 1/4 and Northwest 1/4 of the Northwest 1/4 of Section 28, Township 6 North, Range 19 East, City of Waukesha, Waukesha County, Wisconsin

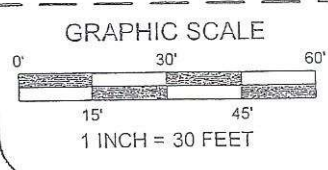
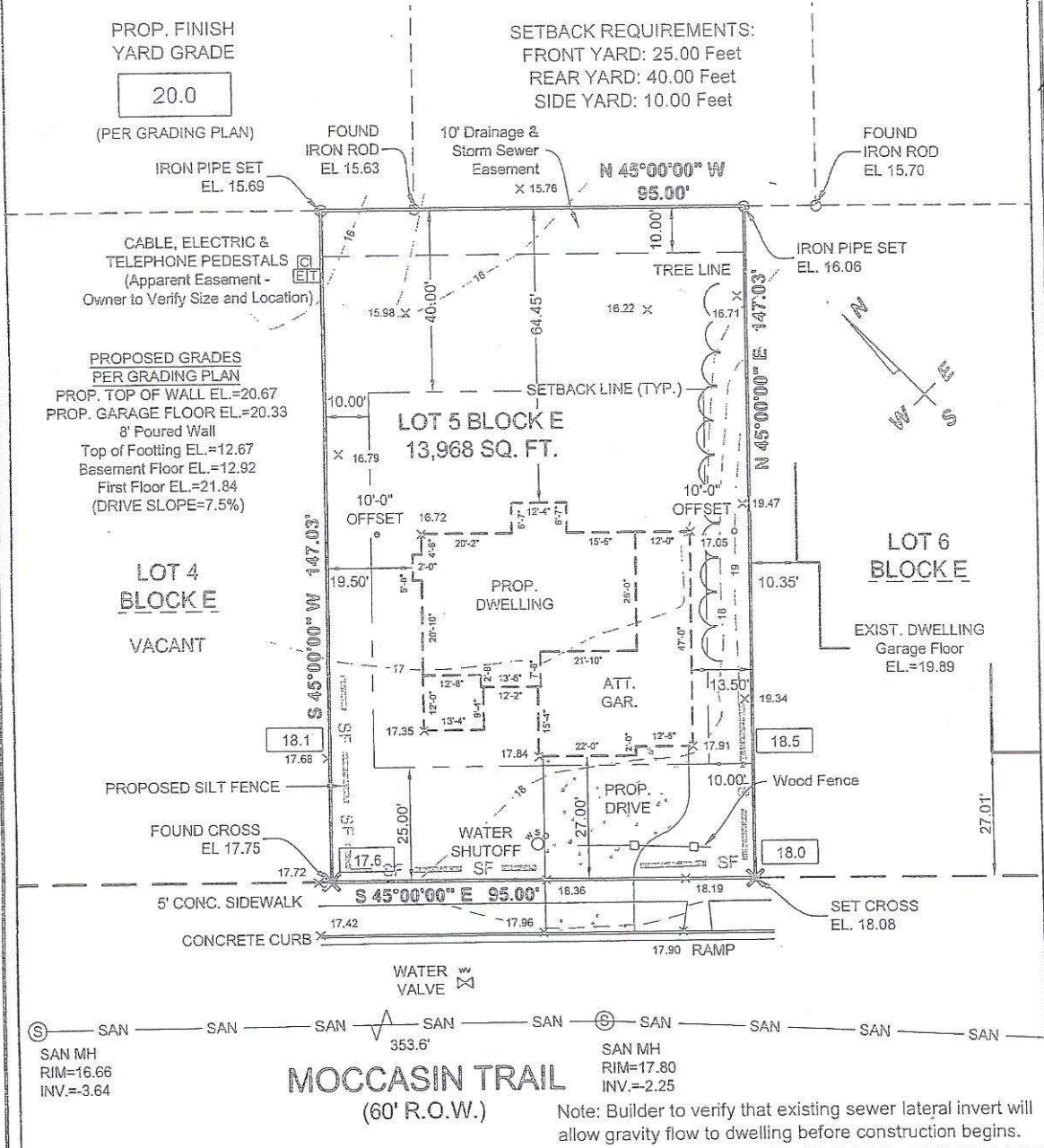

EL[???.??] = PROPOSED GRADE

DRAWING BY:ST
FIELD WORK BY:PR

DAAR ENGINEERING, INC.
ENGINEERS PLANNERS SURVEYOR
518 West Cherry Street, Milwaukee, WI 53212
PHONE (414) 604-0674 FAX (414) 604-0677
www.daarcorp.com

WISCONSIN LAND SURVEYOR
WILLIAM R. HENRICHS
S-2419
Waukesha, WI

I HEREBY CERTIFY THAT I HAVE SURVEYED THE ABOVE DESCRIBED PROPERTY AND THAT THE ABOVE MAP IS A TRUE REPRESENTATION THEREOF AND SHOWS THE SIZE AND LOCATION OF THE PROPERTY, ITS EXTERIOR BOUNDARIES, THE LOCATION OF ALL VISIBLE STRUCTURES AND DIMENSIONS OF ALL PRINCIPAL BUILDINGS THEREON, BOUNDARY FENCES, APPARENT EASEMENTS AND ROADWAYS AND VISIBLE ENCROACHMENT, IF ANY.

THIS SURVEY IS MADE FOR THE EXCLUSIVE USE OF THE PRESENT OWNERS OF THE PROPERTY, AND ALSO THOSE WHO PURCHASE, MORTGAGE, OR GUARANTEE THE TITLE THERETO WITHIN ONE (1) YEAR FROM THE DATE HEREOF.

SIGNED *William R. Henrichs*

NOTE: Proposed finished yard as shown on this drawing is a suggested grade and should be verified by the owner and/or the builder and approved by the building inspector. Erosion control measures are suggested and must be verified/adjusted by the builder

Adds
D
X
AM