

SIDEWALK EASEMENT EXHIBIT

Survey No. 20.0026

October 22, 2021

LOCATION: City of Waukesha , Wisconsin

LEGAL DESCRIPTION:

An Easement located in the Northeast 1/4 of Section 29, Township 7 North, Range 19 East, City of Waukesha, Waukesha County, described as follows:

Commencing at the Northeast corner of Parcel 1 of CSM 1031, Thence S 5°43'43" W 18.00 feet to a point; Thence N 74°40'41" W 141.73 feet to the Northwest corner of Parcel 1 CSM 1031; Thence S 81°58'07" E 139.86 feet to the Point Of Beginning.

Said Easement contains 1255 Square Feet or 0.029 Acres, more or less.

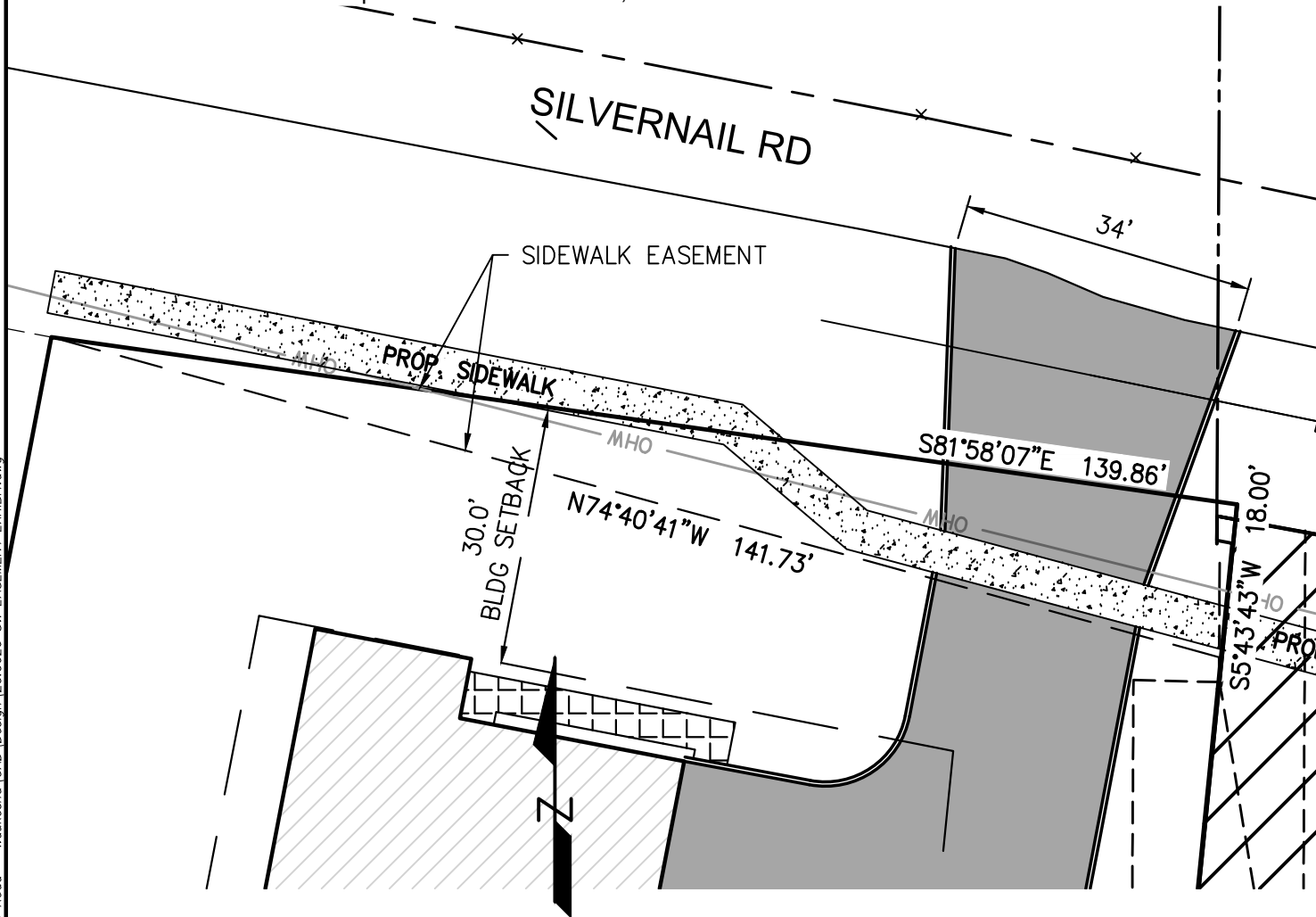

GRAPHIC SCALE

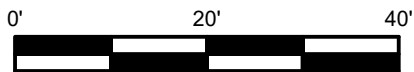

10' 30'
1 INCH = 20 FEET

BEARINGS ARE BASED ON THE WISCONSIN STATE PLANE COORDINATE SYSTEM, SOUTH ZONE (NAD '27). THE WEST LINE OF THE NORTHWEST 1/4 OF SECTION 25-5-20 IS ASSUMED TO BEAR S 0°30'02"E.



LYNCH & ASSOCIATES
ENGINEERING CONSULTANTS, LLC
5482 S. WESTRIDGE DRIVE
NEW BERLIN, WI 53151

440 MILWAUKEE AVENUE
BURLINGTON, WI 53185

(262) 402-5040

P:\Shared\1 - Projects\2020\20.0026 - Joe Grasc - Silvernail Road - Waukesha [CAD] Design\20.0026 SW EASEMENT EXHIBIT.dwg