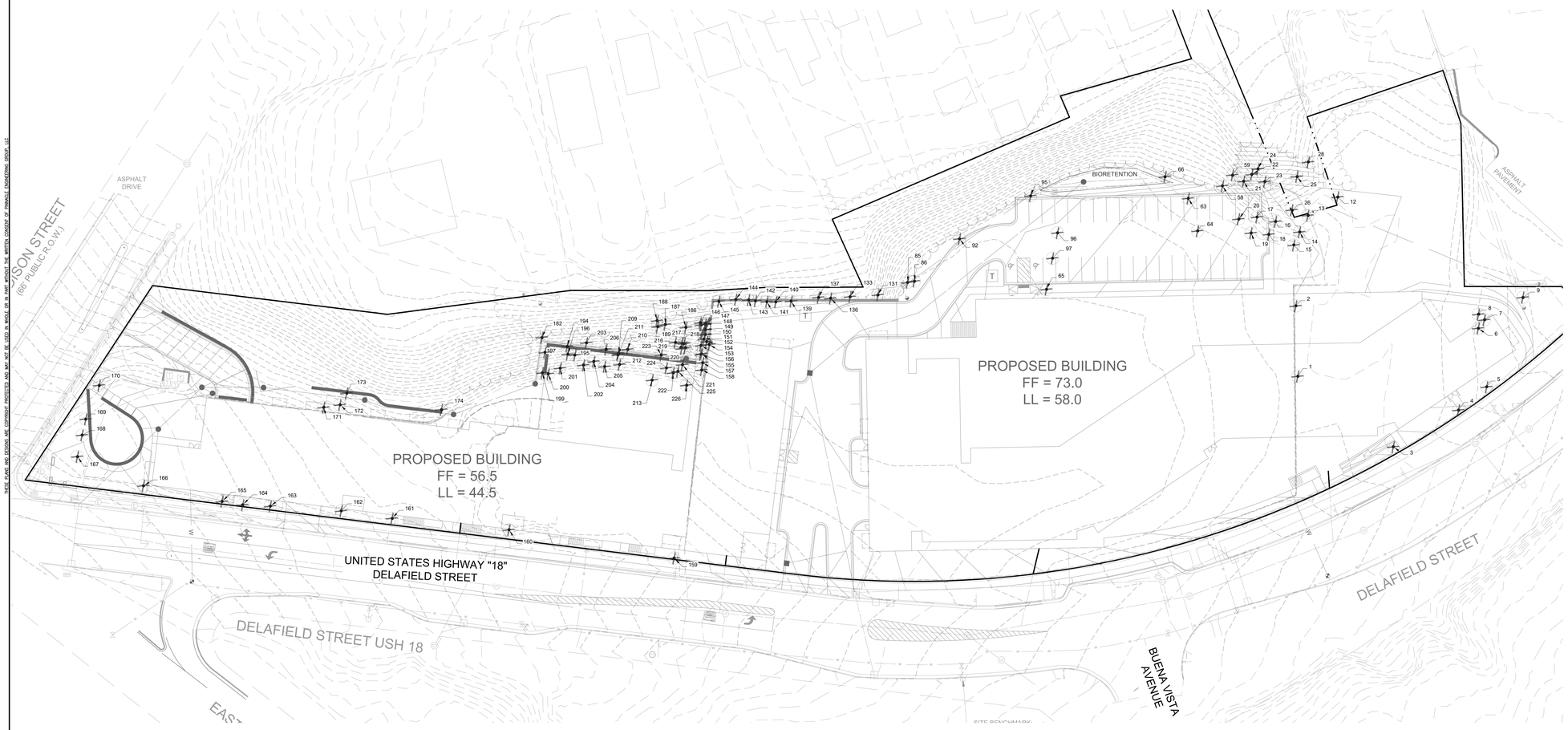

TREE REMOVAL SCHEDULE

Tree Number	Tree Species	Inch Diameter	Tree Condition	Single/Multistem
1	Acer - Boxelder	6	Good	Multi-Stem
2	Morus Alba - Mulberry	8	Good	Multi-Stem
3	Gleditsia Triacanthos - Honeylocust	23	Excellent	Single Stem
4	Gleditsia Triacanthos - Honeylocust	24	Excellent	Single Stem
5	Gleditsia Triacanthos - Honeylocust	24	Excellent	Single Stem
6	Morus Alba - Mulberry	6	Good	Multi-Stem
7	Acer - Boxelder	5	Good	Multi-Stem
8	Morus Alba - Mulberry	12	Fair	Multi-Stem
9	Morus Alba - Mulberry	21	Good	Multi-Stem
12	Acer - Maple	68	Fair	Multi-Stem
13	Juglans - Black Walnut	25	Excellent	Single Stem
14	Acer - Boxelder	28	Fair	Single Stem
15	Ulmus - Elm	5	Good	Single Stem
16	Tillia - Basswood / Linden	9	Excellent	Single Stem
17	Juglans - Black Walnut	15	Excellent	Single Stem
18	Juglans - Black Walnut	8	Good	Single Stem
19	Fraxinus - Ash	9	Poor	Multi-Stem
20	Fraxinus - Ash	8	Poor	Multi-Stem
21	Juglans - Black Walnut	5	Excellent	Single Stem
22	Acer - Boxelder	11	Good	Multi-Stem
23	Juglans - Black Walnut	11	Good	Single Stem
24	Juglans - Black Walnut	22	Excellent	Single Stem
25	Tillia - Basswood / Linden	22	Good	Multi-Stem
26	Morus Alba - Mulberry	15	Poor	Multi-Stem
28	Acer - Boxelder	13	Good	Single Stem
58	Fraxinus - Ash	5	Poor	Single Stem
59	Acer - Boxelder	14	Fair	Single Stem
63	Populus - Poplar	5	Good	Single Stem
64	Populus - Poplar	5	Good	Single Stem
65	Salix - Willow	20	Excellent	Multi-Stem
66	Juglans - Black Walnut	10	Good	Single Stem
85	Ulmus - Elm	8	Good	Multi-Stem
86	Acer - Maple	5	Good	Single Stem
92	Juglans - Black Walnut	9	Good	Single Stem
95	Juglans - Black Walnut	9	Good	Single Stem
96	Populus - Poplar	7	Good	Single Stem
97	Salix - Willow	5	Good	Multi-Stem
131	Robinia Pseudoacaia - Black Locust	16	Fair	Multi-Stem
133	Robinia Pseudoacaia - Black Locust	9	Fair	Multi-Stem
136	Robinia Pseudoacaia - Black Locust	8	Good	Multi-Stem
137	Robinia Pseudoacaia - Black Locust	8	Good	Multi-Stem
139	Robinia Pseudoacaia - Black Locust	9	Fair	Multi-Stem
140	Acer - Boxelder	8	Fair	Multi-Stem
141	Robinia Pseudoacaia - Black Locust	6	Good	Multi-Stem
142	Robinia Pseudoacaia - Black Locust	6	Good	Multi-Stem
143	Acer - Boxelder	8	Fair	Multi-Stem
144	Robinia Pseudoacaia - Black Locust	7	Fair	Multi-Stem
145	Acer - Boxelder	7	Fair	Multi-Stem
146	Robinia Pseudoacaia - Black Locust	8	Good	Single Stem
147	Robinia Pseudoacaia - Black Locust	8	Good	Single Stem
148	Robinia Pseudoacaia - Black Locust	11	Good	Multi-Stem
149	Robinia Pseudoacaia - Black Locust	6	Good	Single Stem
150	Robinia Pseudoacaia - Black Locust	6	Good	Single Stem
151	Acer - Boxelder	7	Fair	Multi-Stem
152	Robinia Pseudoacaia - Black Locust	9	Good	Single Stem
153	Juglans - Black Walnut	8	Good	Single Stem
154	Acer - Boxelder	11	Fair	Multi-Stem
155	Acer - Boxelder	5	Fair	Single Stem
156	Juglans - Black Walnut	20	Good	Multi-Stem
157	Acer - Boxelder	14	Fair	Multi-Stem
158	Acer - Boxelder	6	Poor	Single Stem
159	Tillia - Basswood / Linden	36	Excellent	Single Stem
160	Ginkgo	9	Excellent	Single Stem
161	Tillia - Basswood / Linden	7	Good	Single Stem
162	Tillia - Basswood / Linden	8	Good	Single Stem
163	Tillia - Basswood / Linden	11	Good	Single Stem
164	Tillia - Basswood / Linden	8	Poor	Single Stem
165	Tillia - Basswood / Linden	12	Good	Single Stem
166	Tillia - Basswood / Linden	14	Poor	Single Stem
167	Tillia - Basswood / Linden	31	Good	Single Stem
168	Picea - Spruce	9	Poor	Single Stem
169	Picea - Spruce	9	Poor	Single Stem
170	Tillia - Basswood / Linden	22	Fair	Single Stem
171	Morus Alba - Mulberry	5	Fair	Multi-Stem
172	Juglans - Black Walnut	12	Good	Multi-Stem
173	Morus Alba - Mulberry	30	Good	Multi-Stem
174	Juglans - Black Walnut	19	Good	Multi-Stem
182	Robinia Pseudoacaia - Black Locust	14	Good	Multi-Stem
186	Juglans - Black Walnut	7	Good	Single Stem
187	Acer - Boxelder	6	Good	Single Stem
188	Acer - Boxelder	5	Good	Single Stem
189	Juglans - Black Walnut	7	Good	Single Stem
* 194	Acer - Boxelder	4	Poor	Multi-Stem
195	Acer - Boxelder	11	Fair	Multi-Stem
196	Acer - Boxelder	13	Good	Single Stem
197	Robinia Pseudoacaia - Black Locust	5	Good	Single Stem
199	Robinia Pseudoacaia - Black Locust	8	Good	Single Stem
200	Juglans - Black Walnut	14	Good	Single Stem
201	Acer - Boxelder	5	Fair	Multi-Stem
202	Juglans - Black Walnut	5	Good	Single Stem
203	Acer - Boxelder	6	Fair	Multi-Stem
204	Juglans - Black Walnut	17	Good	Multi-Stem
205	Juglans - Black Walnut	11	Good	Single Stem
206	Acer - Boxelder	9	Good	Multi-Stem
209	Juglans - Black Walnut	11	Good	Single Stem
210	Juglans - Black Walnut	8	Good	Single Stem
211	Acer - Boxelder	8	Fair	Single Stem
212	Juglans - Black Walnut	12	Good	Single Stem
213	Acer - Boxelder	17	Fair	Multi-Stem
216	Juglans - Black Walnut	11	Good	Single Stem
217	Juglans - Black Walnut	5	Good	Single Stem
218	Juglans - Black Walnut	8	Good	Single Stem
219	Juglans - Black Walnut	6	Good	Single Stem
220	Juglans - Black Walnut	5	Good	Single Stem
221	Juglans - Black Walnut	14	Good	Single Stem
222	Acer - Boxelder	5	Poor	Single Stem
223	Acer - Boxelder	6	Fair	Single Stem
224	Juglans - Black Walnut	10	Good	Single Stem
225	Juglans - Black Walnut	17	Good	Multi-Stem
226	Acer - Boxelder	6	Fair	Multi-Stem

(*) DENOTES TREES SMALLER THAN 5" CALIPER

NORTH

GRAPHICAL SCALE (FEET)

0 1" = 30' 60'

PINNACLE ENGINEERING GROUP
ENGINEERING I NATURAL RESOURCES I SURVEYING
PLAN I DESIGN I DELIVER
www.pinnacle-engr.com
WISCONSIN OFFICE:
20725 WATERTOWN ROAD, SUITE 100
BROOKFIELD, WI 53186
(262) 754-8888
CHICAGO I MILWAUKEE : NATIONWIDE

MANDEL DELAFIELD STREET DEVELOPMENT
WAUKESHA, WI

TREE REMOVAL PLAN

REVISIONS

PROJ. MGR. ARK
PROJ. PM 6-28-24
START DATE 1" = 30'
SCALE

SHEET TR-1 OF TR-1

FINAL SITE PLAN & ARCHITECTURAL REVIEW

TREE REMOVAL PLAN

www.pinnacle-engr.com

THESE SHEETS AND DESIGNS ARE COPYRIGHT PROTECTED AND MAY NOT BE USED IN WHOLE OR IN PART WITHOUT THE WRITTEN CONSENT OF PINNACLE ENGINEERING GROUP, LLC

Z:\PROJECTS\2019\1773.00A-WI\CAD\MASTER\1773.00A EXISTING TREE.DWG