

Project:
Kopot Garage
1631 Arcadian Ave
Waukesha, WI 53186

Contractor:
Ford Construction
1419 Popular Drive
Waukesha, WI 53188

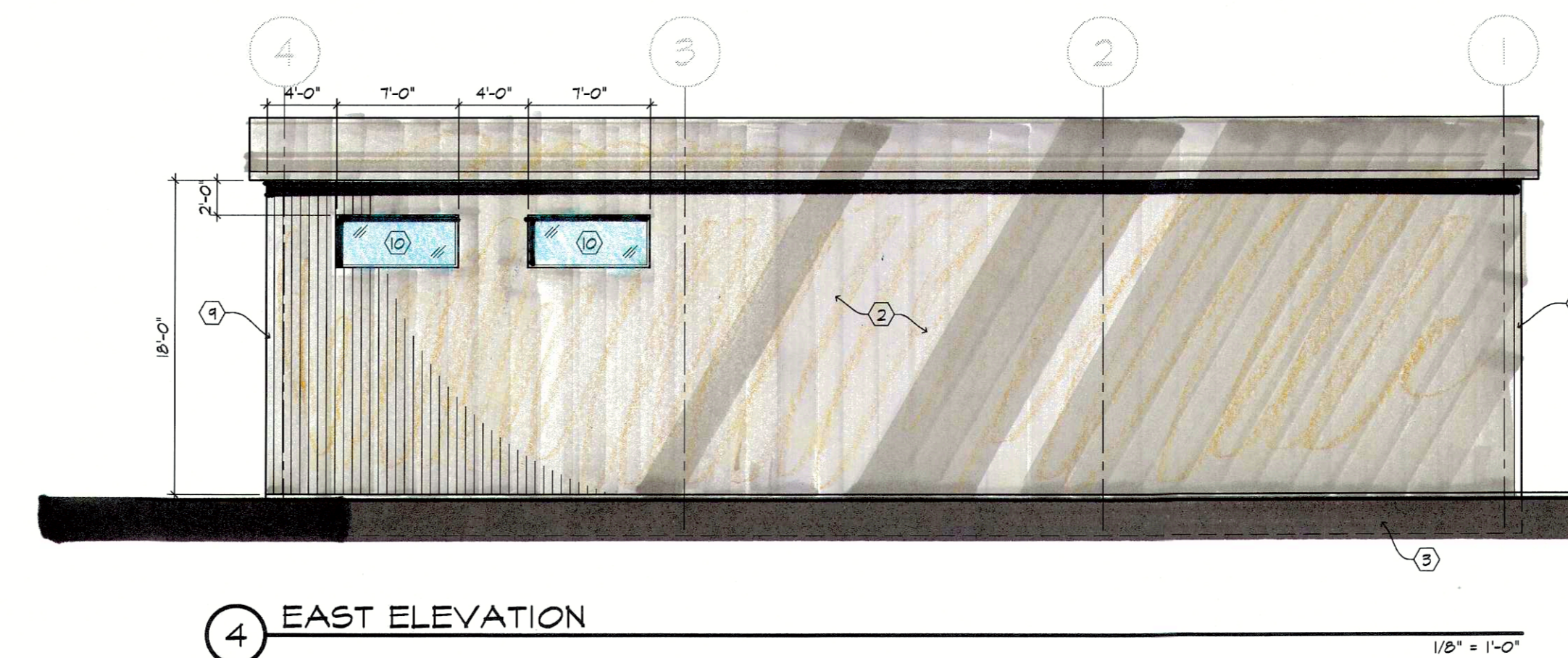
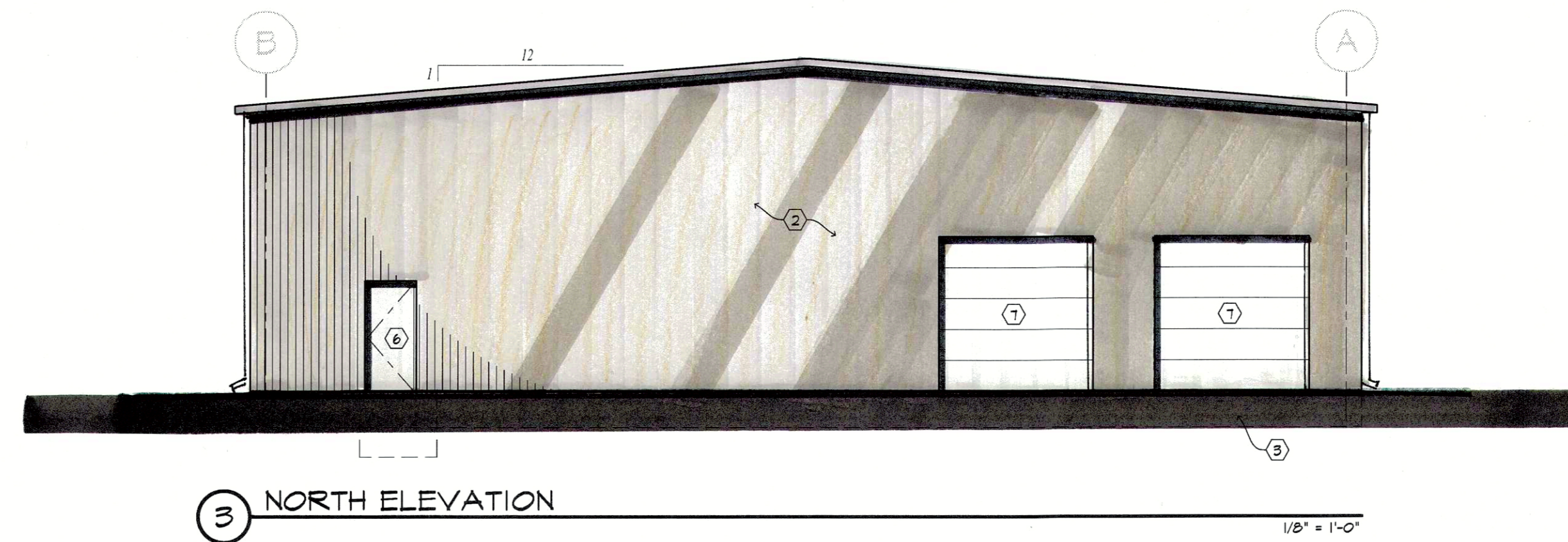
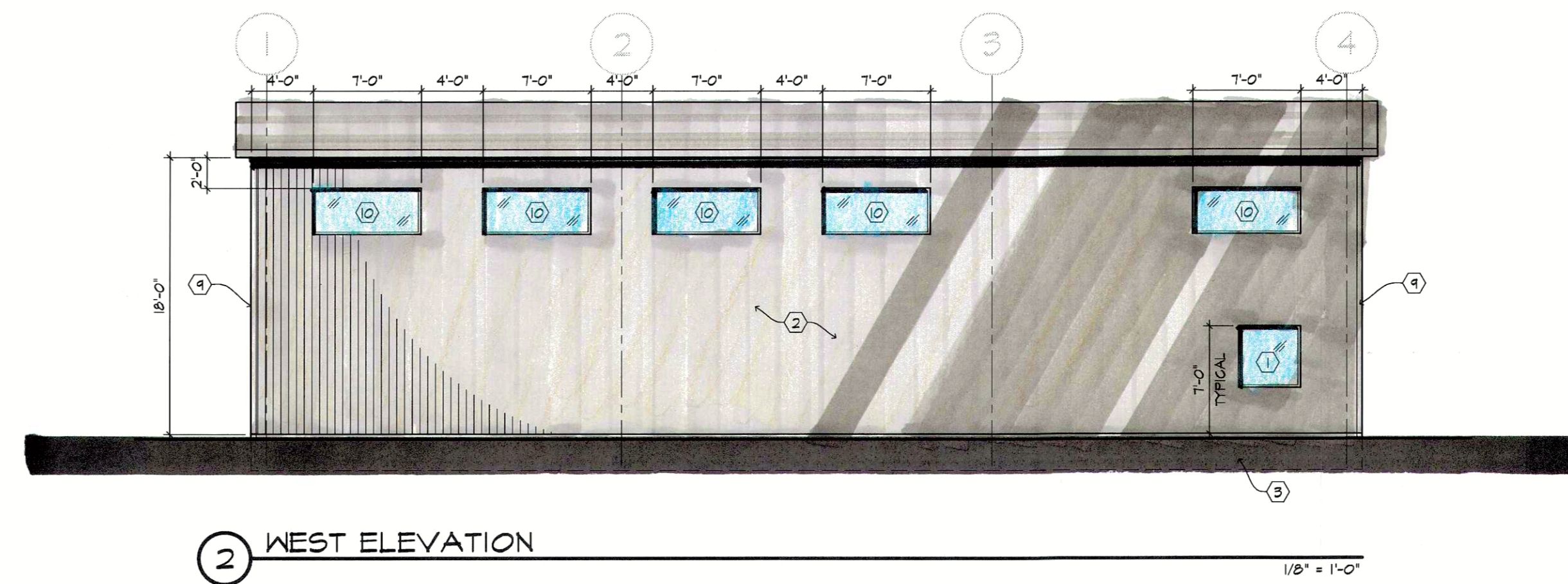
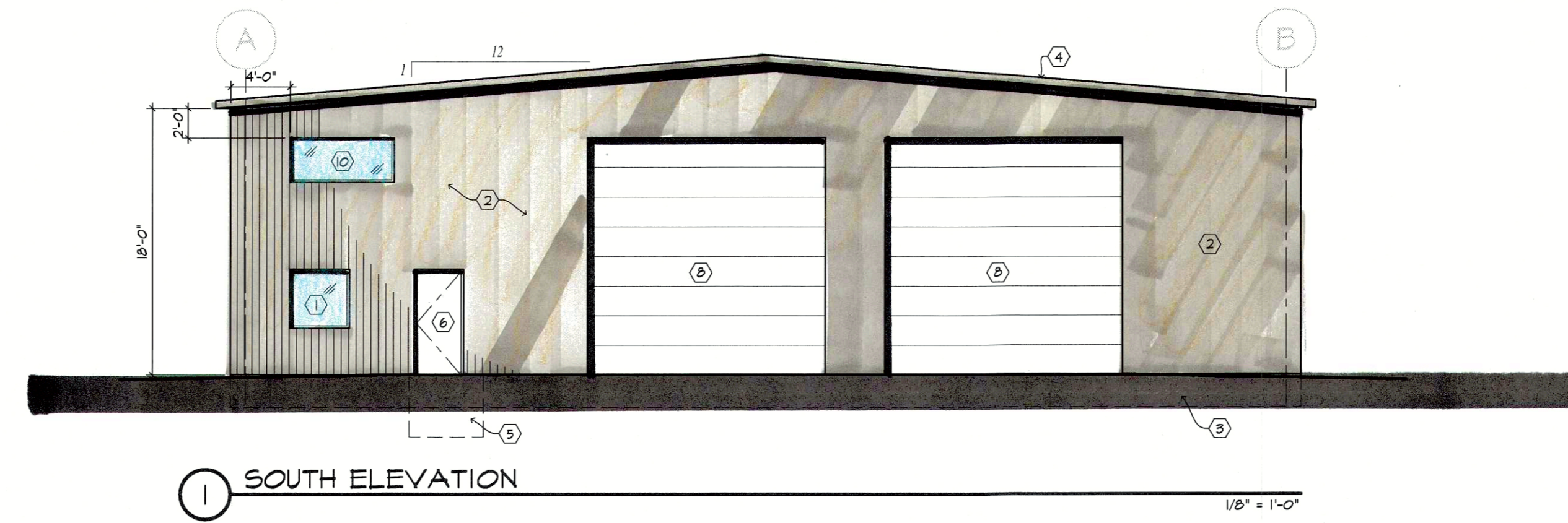

BUILDING ELEVATIONS:

- ① NEW 4'-0" X 4'-0" INSULATED GLASS IN ALUMINUM FRAME
- ② PRE-ENGINEERED METAL SIDING
- ③ EXISTING FOUNDATION TO REMAIN
- ④ NEW PRE-ENGINEERED STANDING SEAM METAL ROOF PANELS
- ⑤ NEW CONCRETE STOOP
- ⑥ NEW 3'-0" X 7'-0" INSULATED HM. DOOR
- ⑦ NEW 10'-0" X 10'-0" INSULATED OVERHEAD DOOR
- ⑧ NEW 16'-0" X 16'-0" INSULATED OVERHEAD DOOR
- ⑨ DOWNSPOUT
- ⑩ NEW 3'-0" X 7'-0" INSULATED GLASS IN ALUMINUM FRAME

COPYRIGHT Keller Architectural Design, LLC. 2012
ALL RIGHTS RESERVED
THIS DRAWING IS NOT TO BE REPRODUCED, CHANGED,
COPIED OR ASSIGNED TO ANY THIRD PARTY IN ANY
FORM OR MANNER WITHOUT FIRST OBTAINING THE
EXPRESSED WRITTEN PERMISSION OF Keller Architectural
Design, LLC. THE CLIENT AGREES TO INDEMNIFY AND
HOLD THE ARCHITECT HARMLESS FROM ANY
DAMAGES, LIABILITY, OR COST, INCLUDING
ATTORNEY'S FEES AND COSTS OF DEFENSE ARISING
FROM ANY CHANGES OR ALTERATIONS MADE BY
ANYONE OTHER THAN THE ARCHITECT, OR FROM ANY
REUSE OF THE DRAWINGS OR DATA WITHOUT THE
PRIOR WRITTEN CONSENT OF THE ARCHITECT.

Revisions:

Date	Number	Description

Sheet Title:
EXTERIOR ELEVATIONS

Project No.: 17.8

Date: 05/11/2017

Sheet No.: