

CERTIFIED SURVEY MAP NO. _____

BEING A PART OF THE NW 1/4 AND THE SW 1/4 OF THE NW 1/4 OF SECTION 36, T.7N., R.18E.,
TOWN OF DELAFIELD, WAUKESHA COUNTY, WISCONSIN.

SURVEYOR:
KEITH A. KINDRED, PLS S-2082
SEH, INC.
501 MAPLE AVE
DELAFIELD, WI 53018
(414) 949-8919
KKINDRED@SEHINC.COM

SURVEY FOR:
JUDITH MARIE WILLIAMS TRUST
PO BOX 2474
ROSEWOOD, CA 95746

- LEGEND**
- ▣ - CONC. MON. W/ BRASS CAP FND.
 - - 1" IRON PIPE FOUND (UNLESS OTHERWISE STATED)
 - - 1" DIA. IRON PIPE SET, 18" LONG, WT. = 1.13 LBS./LIN. FT.

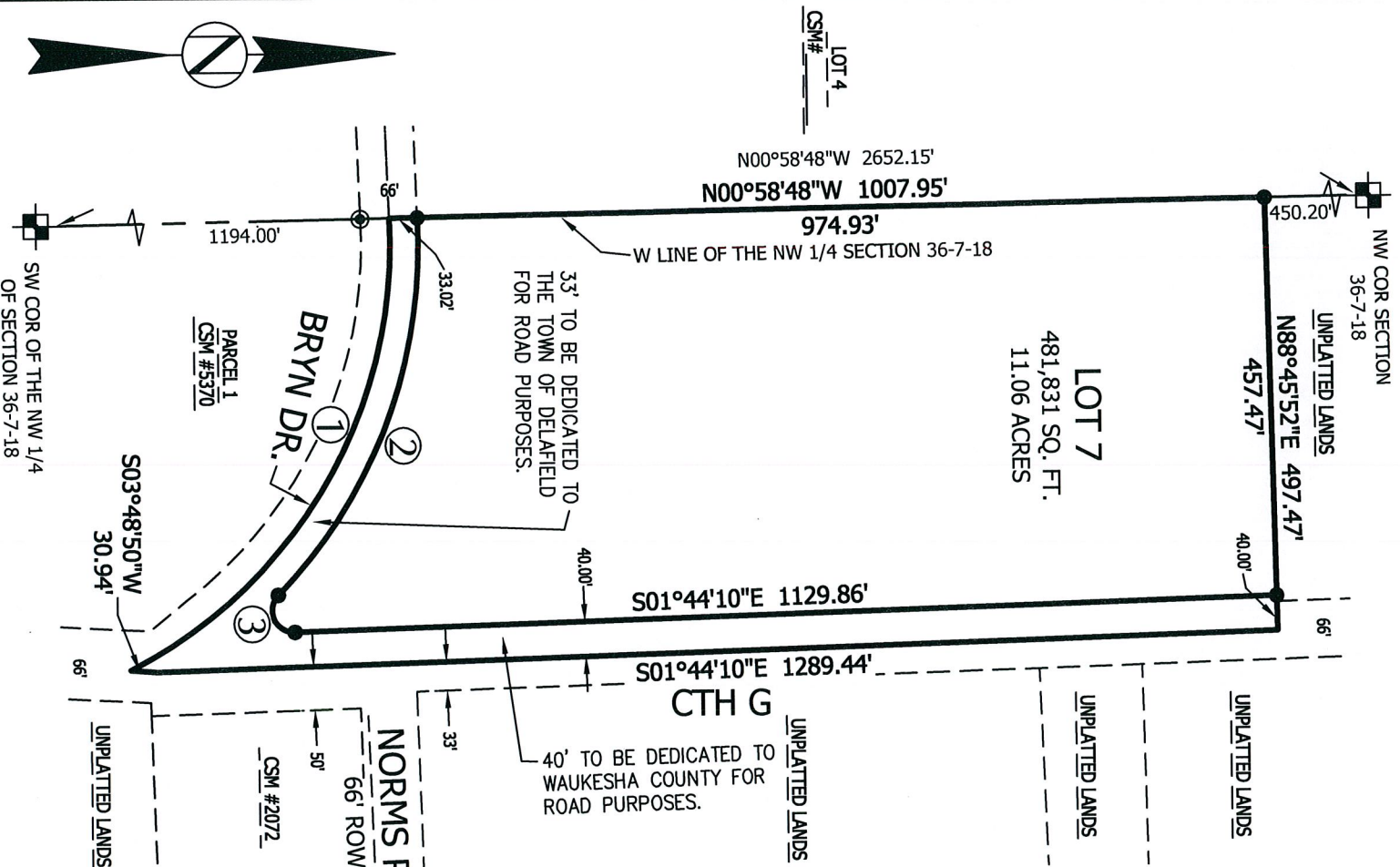
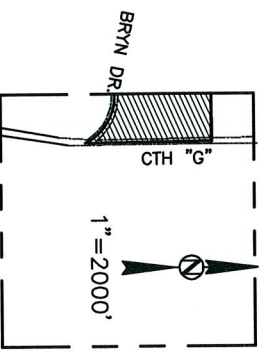

Keith A. Kindred
12-14-15

SCALE: 1" = 200'

BEARINGS ARE REFERENCED TO THE WISCONSIN STATE PLANE COORDINATE SYSTEM, SOUTH ZONE (NAD 1927) GRID NORTH ON THE WEST LINE OF THE NW 1/4 OF SECTION 36-7-18 AS N00°58'48"W.

- ① Chord: 598.44'
Course: N 59°46'54" W
Arc Length: 632.95'
Radius: 548.76'
Delta: 66°05'08"
- ② Chord: 462.36'
Course: N 69°18'23" W
Arc Length: 475.48'
Radius: 581.76'
Delta: 46°49'52"
- ③ Chord: 46.33'
Course: S 66°11'12" W
Arc Length: 59.27'
Radius: 25.00'
Delta: 135°50'42"

CERTIFIED SURVEY MAP NO. _____

BEING A PART OF THE NW. 1/4 AND THE SW. 1/4 OF THE NW 1/4 OF SECTION 36, T.7N., R.18E.,
TOWN OF DELAFIELD, WAUKESHA COUNTY, WISCONSIN.

SURVEYOR'S CERTIFICATE:

I, Keith A. Kindred, Professional Land Surveyor hereby certify;

That I have surveyed, divided and mapped the lands located in the Northwest 1/4 and Southwest 1/4 of the Northwest 1/4 of Section 36, In Township 7 North, Range 18 East, in the Town of Delafield, Waukesha County, Wisconsin, more particularly described as follows:

Commencing at the Northwest corner of Section 36, thence South 00°58'48" East along the West line of the North West quarter, 450.20 feet, to the Point of Beginning of the herein after described lands,

Thence North 88°45'52" East, 497.47 feet to a point in the centerline of County Highway G, thence along the centerline of County Highway G, South 01°44'10" East, 1289.44 feet to a point, thence South 03°48'50" West, 30.94 feet to the intersection of Bryn Drive, thence along the centerline of Bryn Drive 632.95 feet along an arc to the left with a radius of 548.76 feet, having a chord which bears North 59°46'54" West, 598.44 feet to a point on the West line of the Northwest 1/4 of said Section 36, thence along said West line North 00°58'48" West, 1007.95 feet to the Point of Beginning.

Said lands contain 552,267 Sq.Ft. or 12.68 Acres.

That I have made such survey, land division and Certified Survey Map by the direction of Judith Marie Williams Trust, owner of said lands.

That such survey is a correct representation of all the exterior boundaries of the lands surveyed and the division thereof made.

That I have fully complied with the provisions of Chapter 236 of the Wisconsin State Statutes and the subdivision regulations of the Town of Delafield, in surveying, dividing and mapping the same.

Dated this 8th day of December, 2015.



Keith A Kindred, PLS 2082

REVISED 12-14-15



CERTIFIED SURVEY MAP NO. _____

BEING A PART OF THE NW. 1/4 AND THE SW. 1/4 OF THE NW 1/4 OF SECTION 36, T.7N., R.18E.,
TOWN OF DELAFIELD, WAUKESHA COUNTY, WISCONSIN.

TOWN BOARD APPROVAL CERTIFICATE:

This Certified Survey Map, in the Town of Delafield, is hereby approved by the Town Board.

All conditions have been met as of the _____ day of _____, 20__.

Date: _____ Signed _____
Lawrence G. Krause, Town Chair

I hereby certify that the foregoing is true and correct copy of an approval adopted by the Town Board of the Town of Delafield.

Date: _____ Signed _____
Mary Eisner, Town Clerk

PLAN COMMISSION APPROVAL CERTIFICATE:

APPROVED, that the Certified Survey Map, in the Town of Delafield, is hereby approved by the Plan Commission.

Approved as of the _____ day of _____, 20__.

Date: _____ Signed _____
Tom Oberhaus, Chairperson

I hereby certify that the foregoing is true and correct copy of an approval adopted by the Plan Commission of the Town of Delafield.

Date: _____ Signed _____
Mary Eisner, Town Clerk



CERTIFIED SURVEY MAP NO. _____

BEING A PART OF THE NW. 1/4 AND THE SW. 1/4 OF THE NW 1/4 OF SECTION 36, T.7N., R.18E.,
TOWN OF DELAFIELD, WAUKESHA COUNTY, WISCONSIN.

CITY OF WAUKESHA PLAN COMMISSION EXTRATERRITORIAL APPROVAL CERTIFICATE:

Approved by the Plan Commission of the City of Waukesha this _____ day of _____, 20__.

Date: _____ Signed _____
Shawn N. Reilly, Chairman

Date: _____ Signed _____
Gina Kozlik, City Clerk/Treasurer

CITY OF WAUKESHA COMMON COUNCIL EXTRATERRITORIAL APPROVAL CERTIFICATE:

Approved by the Common Council of the City of Waukesha on this _____ day of _____, 20__.

Shawn N. Reilly, Mayor

Gina Kozlik, City Clerk/Treasurer

