

REVISION LOG			
REVISION #	DATE	DESCRIPTION	BY
DRAFT 1	05.05.2022	FIRST DRAFT	ASE
DRAFT 2	05.27.2022	SECOND DRAFT	ASE

PLAN SET INDEX	
SHEET NO.	SHEET NAME
A-0.0	ELEVATIONS & ROOF PLAN
A-1.0	FOUNDATION & FIRST FLOOR PLAN
A-3.0	SECTIONS & WALL DETAIL

**SCHEDULE S1**  
**SIDING TYPE:** VINYL SIDING  
**SOFFIT TYPE:** ALUMN. SOFFIT  
**FASCIA TYPE:** ALUMN. FASCIA  
**EXTERIOR CORNERS:** HARDBOARD  
**SHINGLES:** DIMENSIONAL  
**EXTERIOR WALL SHEATHING - SEE PLAN & DETAIL FOR MORE INFORMATION:** 7/16" OSB SHEATHING

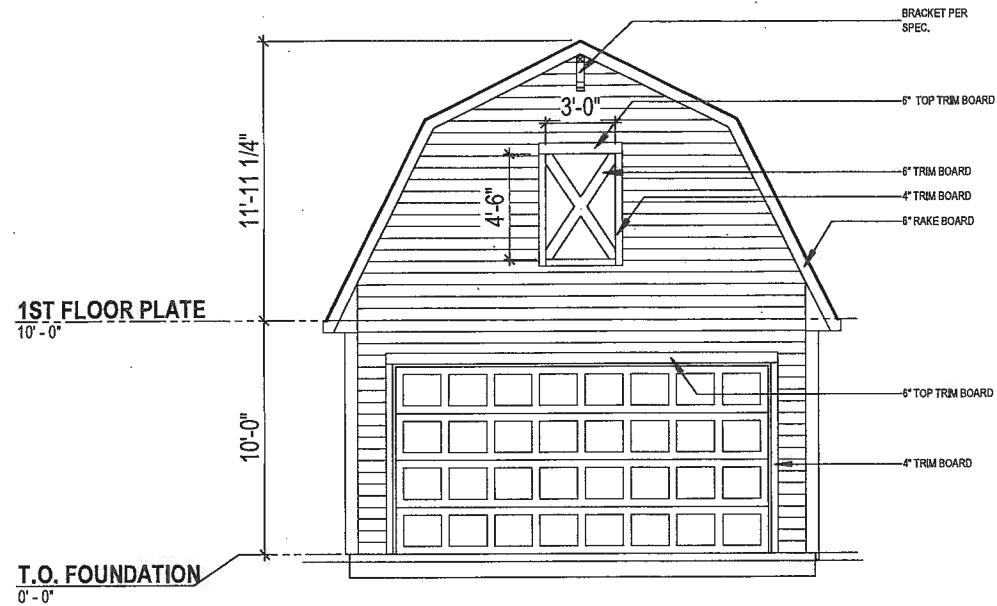

① **FRONT VIEW**  
 1/8" = 1'-0" (PRINT AT 200% FOR 1/4"=1'-0" ON ARCH D PAPER)

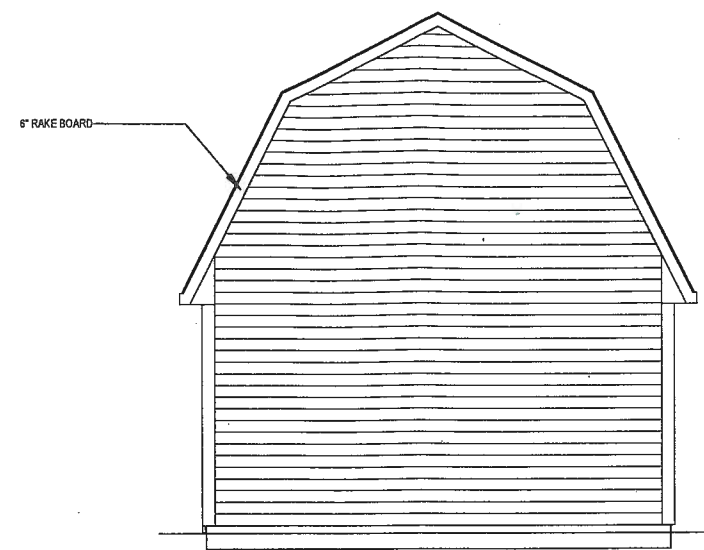

② **REAR VIEW**  
 1/8" = 1'-0"

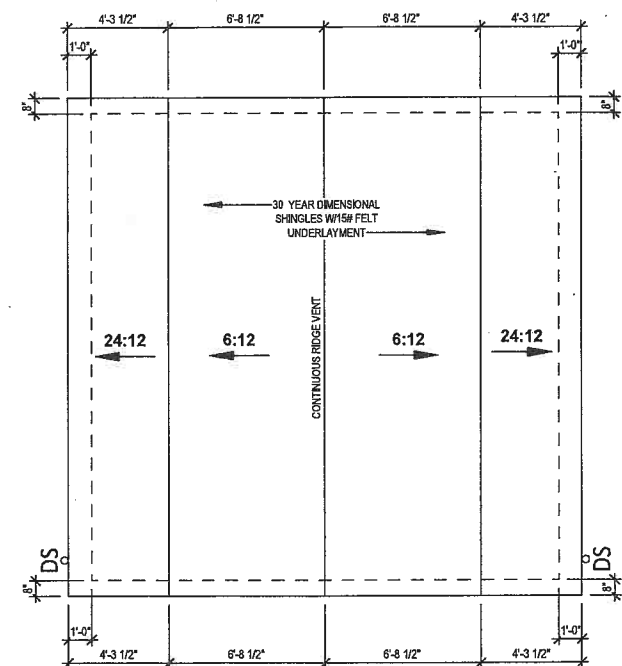

⑤ **ROOF PLAN**  
 1/8" = 1'-0"

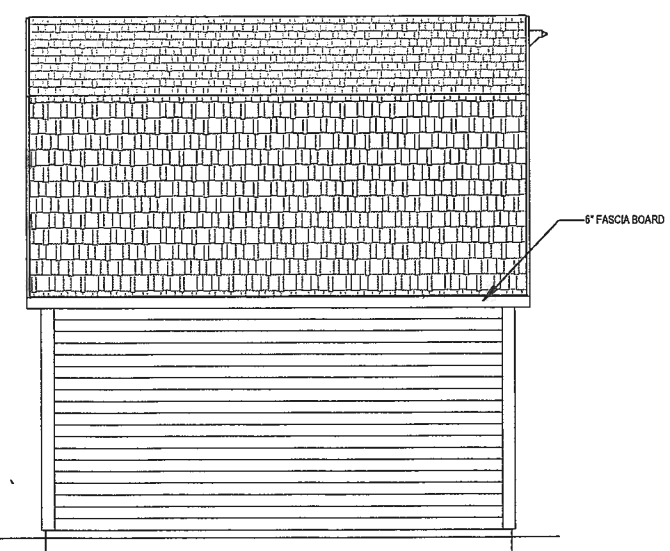

③ **LEFT VIEW**  
 1/8" = 1'-0"

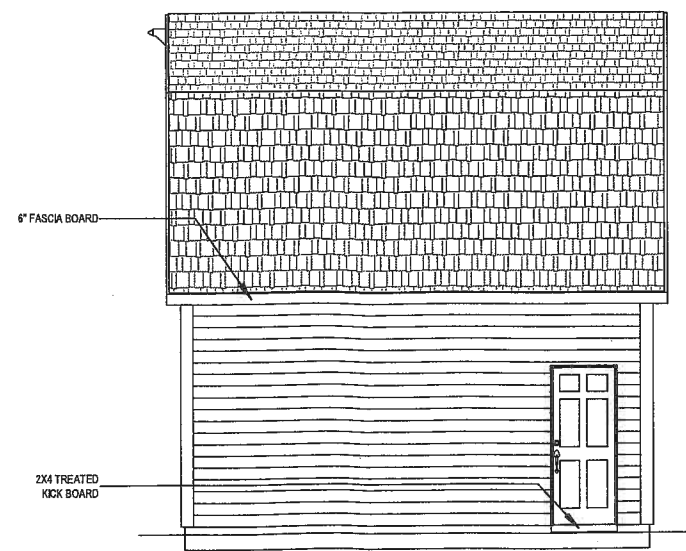

④ **RIGHT VIEW**  
 1/8" = 1'-0"



**NEUMANN COMPANIES**  
 A Family Company Creating a Family of Companies

COPYRIGHT 2020 NEUMANN COMPANIES, INC. ALL RIGHTS RESERVED

**GARAGE**  
**INGLESIDE HOTEL**  
**PEWAUKEE**

SHEET NAME	
<b>ELEVATIONS &amp; ROOF PLAN</b>	
DATE	DRAWN BY
05.27.2022	ASE
JOB NUMBER	
10	
SHEET NUMBER	
A-0.0	

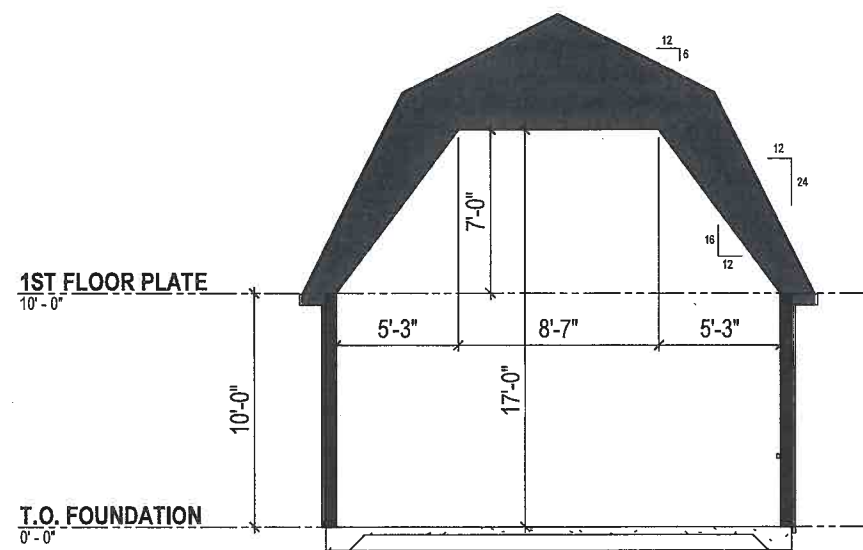

① SECTION 1  
1/8" = 1'-0"

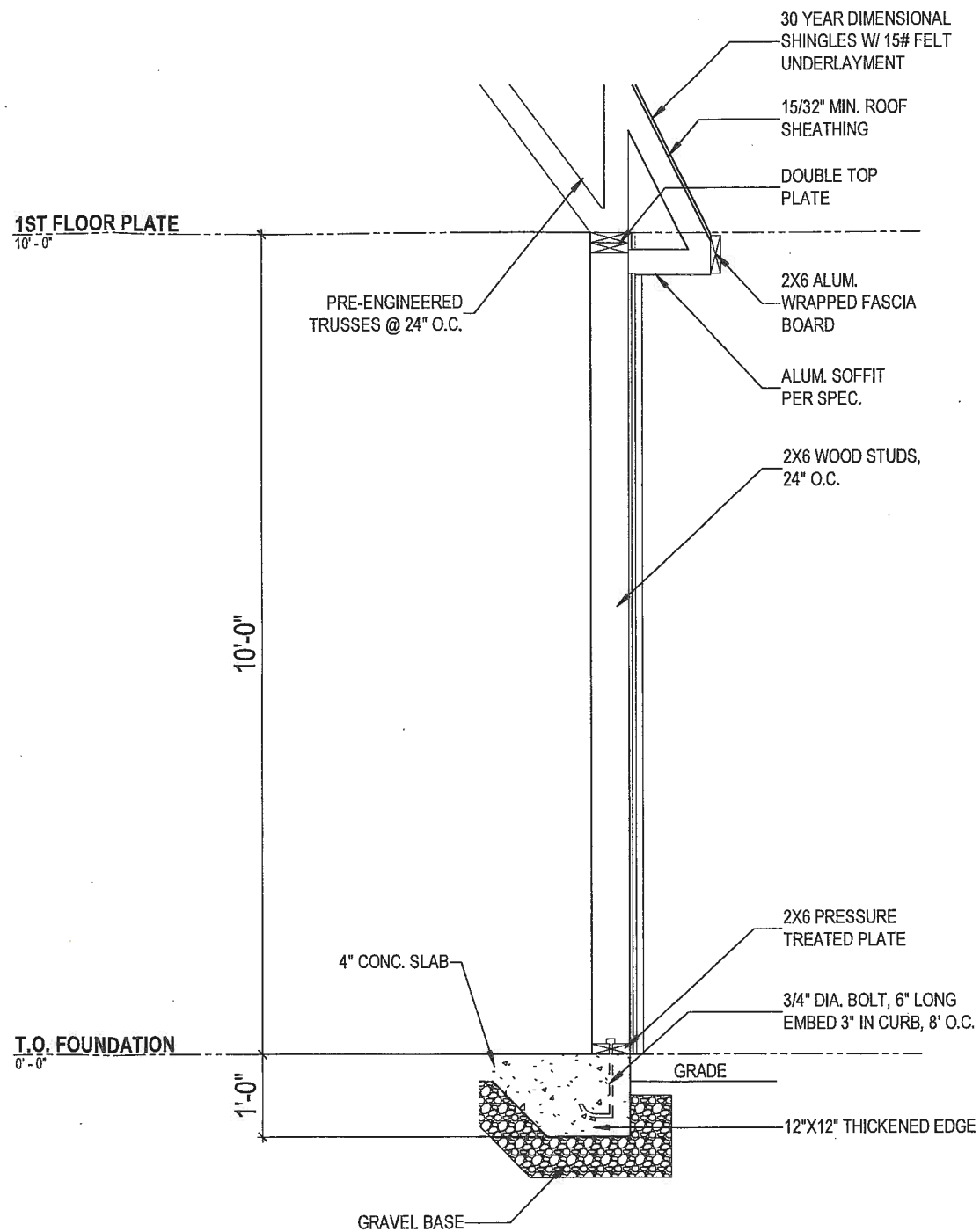

② WALL SECTION  
1/2" = 1'-0"



**NEUMANN COMPANIES**  
A Family Company Creating a Family of Companies

COPYRIGHT 2020 NEUMANN COMPANIES, INC. ALL RIGHTS RESERVED

GARAGE

INGLESIDE HOTEL  
PEWAUKEE

SHEET NAME

**SECTIONS &  
WALL DETAIL**

DATE  
05.27.2022

DRAWN BY  
ASE

JOB NUMBER  
10

SHEET NUMBER  
**A-3.0**

**PLAN NOTES - FIRST FLOOR**

ALL DIMENSIONS ARE TO FACE OF STUD OR FACE OF CONCRETE UNLESS OTHERWISE NOTED  
 EXTERIOR GARAGE WALLS ARE 2x6 STUD GRADE OR BETTER AT 24" O.C. UNLESS OTHERWISE NOTED  
 CEILING HEIGHT AT FIRST FLOOR IS 10'-0" UNLESS OTHERWISE NOTED

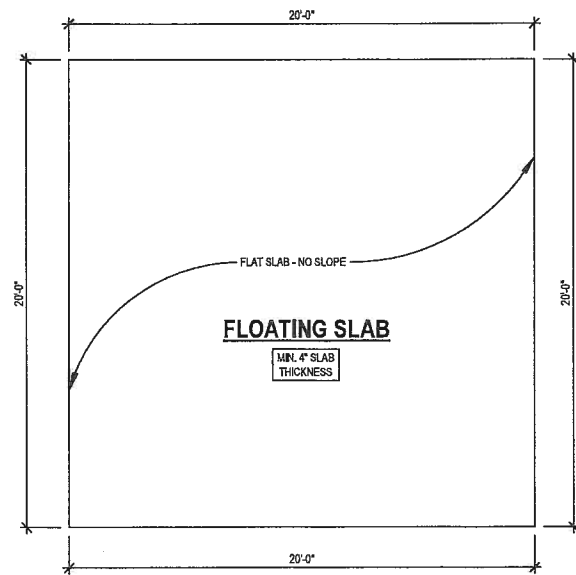

① **FOUNDATION PLAN**  
 1/8" = 1'-0" (PRINT AT 200% FOR 1/4"=1'-0" ON ARCH D PAPER)

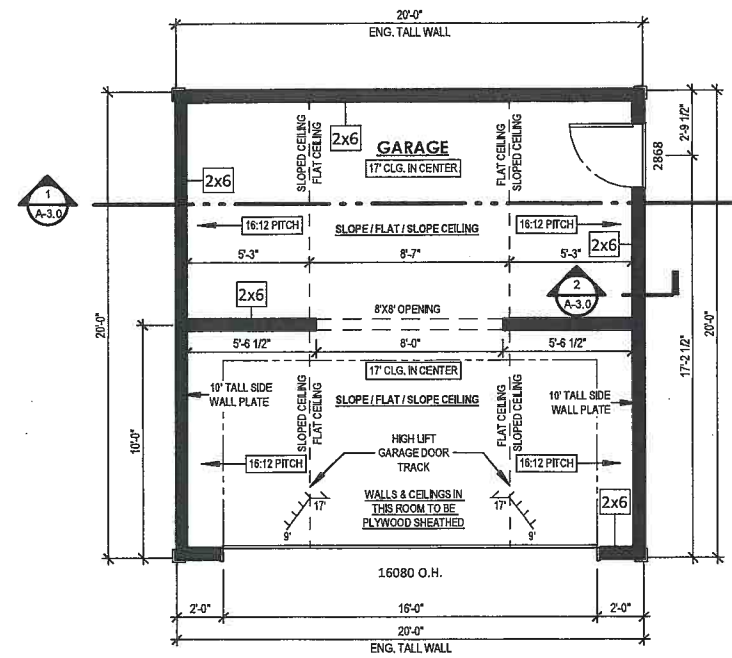

② **FIRST FLOOR PLAN**  
 1/8" = 1'-0" (PRINT AT 200% FOR 1/4"=1'-0" ON ARCH D PAPER)



**NEUMANN COMPANIES**  
 A Family Company Creating a Family of Companies

COPYRIGHT 2020 NEUMANN COMPANIES, INC. ALL RIGHTS RESERVED

**GARAGE**

**INGLESIDE HOTEL  
 PEWAUKEE**

SHEET NAME

**FOUNDATION  
 & FIRST  
 FLOOR PLAN**

DATE: 05.27.2022      DRAWN BY: ASE

JOB NUMBER  
 10

SHEET NUMBER  
**A-1.0**



WETLANDS AREA

PROGRESS PRINT  
- NOT FINAL -

DATE  
NATIONAL SURVEY & ENGINEERING  
17745 West Bluemound Road  
Brookfield, Wisconsin 53005-8988

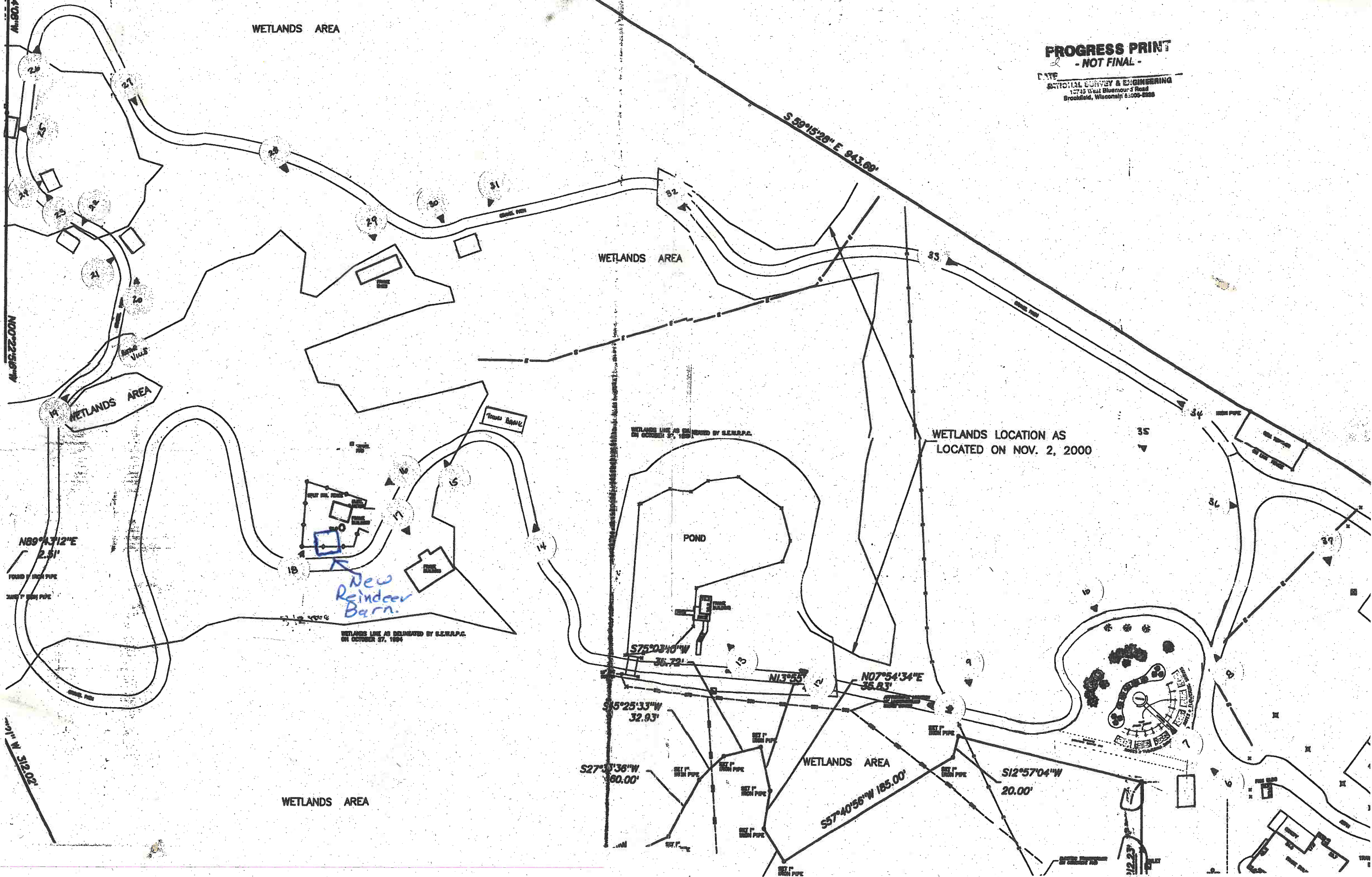

WETLANDS AREA

WETLANDS AREA

WETLANDS LINE AS DELINEATED BY S.E.R.A.P.C. ON OCTOBER 27, 1994

WETLANDS LOCATION AS LOCATED ON NOV. 2, 2000

WETLANDS LINE AS DELINEATED BY S.E.R.A.P.C. ON OCTOBER 27, 1994

WETLANDS AREA

WETLANDS AREA

New Reindeer Barn.

POND

N89°13'12"E  
2.51'

FOUND IRON PIPE  
2 1/2" IRON PIPE

N 1/4" W 312.00'

S 59°15'20" E 943.80'

N00°22'56"W

S27°30'36"W  
180.00'

S45°25'33"W  
32.83'

S75°03'40"W  
36.72'

N13°55'

N07°54'34"E  
35.83'

S12°57'04"W  
20.00'

S57°40'56"W 185.00'

12" IRON PIPE

12" IRON PIPE

12" IRON PIPE

12" IRON PIPE

12" IRON PIPE

12" IRON PIPE

12" IRON PIPE

12" IRON PIPE

35

34

36

39

26

24

25

22

21

20

19

18

17

16

15

14

13

12

11

10

9

8

7

6

5

4

3

2

1

31

30

29

28

27

23

22

21

20

19

18

17

16

15

14

13

12

11

10

9

8

7

6

5

4

3

2

1