

SHEET INDEX

- C1.0 SITE PLAN
- A1.0 FLOOR PLAN
- A2.0 ELEVATIONS
- A3.0 SECTIONS
- S1.0 FOUNDATION PLAN
- T2.0 SPECIFICATIONS

PROJECT INFORMATION

APPLICABLE BUILDING CODE

2015 INTERNATIONAL BUILDING CODE (WITH WISCONSIN AMENDMENTS)
ASHRE STANDARD 90.1-2013

BUILDING CONTENT

BUILDING & FIRE AREA SQUARE FOOTAGES

FLOOR AREAS	PROPOSED
SECOND FLOOR	N/A
FIRST FLOOR	22,950S.F.
CANOPIES (COLUMN SUPPORTED)	N/A
BASEMENT	N/A
BUILDING AREA SUB-TOTALS	22,950S.F.
MEZZANINES	N/A
FIRE AREA TOTALS	22,950S.F.

HIGH PILE STORAGE YES/NO
FIRE ALARM SYSTEM YES/NO

OCCUPANCY

S1 - MODERATE HAZARD STORAGE
NON SEPARATED

CONSTRUCTION CLASSIFICATION

TYPE IIB CONSTRUCTION
SPRINKLED YES/NO
FIREWALL YES/NO

ALLOWABLE AREA

TABULAR FLOOR AREA: 17,500 S.F.
FRONTAGE INCREASE: 13,125 S.F.
SPRINKLER INCREASE: 52,500 S.F.
TOTAL ALLOWABLE AREA: 83,125 S.F.
ALLOWABLE FIRE AREA: PER ALLOWABLE AREA

BUILDING/SITE CONTENT

BUILDING SIZE 22,950 S.F. 15.0%
HARD SURFACE 68,136 S.F. 44.4%
GREEN SPACE 62,244 S.F. 40.6%
PARCEL SIZE (APPROX.) 153,330 S.F. 3.52 ACRES
PARKING PROVIDED 10 STALLS (1 STALL/1,700 S.F.)

ZONING INFORMATION

ZONING: -
FRONT YARD SETBACK: ---"
SIDE YARD SETBACK: ---"
REAR YARD SETBACK: ---"

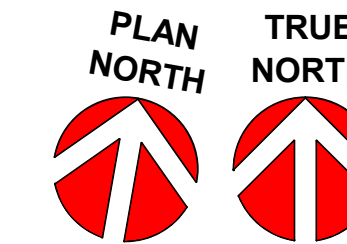

CONCEPTUAL SITE PLAN

1" = 50'-0"

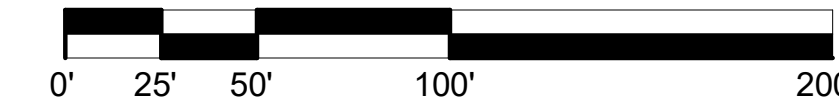

THE LOT DIMENSIONS AND BEARINGS SHOWN ON THIS PLAN ARE INTERPRETED VALUES. FOLLOW UP INVESTIGATION WITH STATE AND LOCAL AUTHORITIES AND/OR WITH CERTIFIED SURVEY MAP DATA WHEN AVAILABLE IS REQUIRED.

PROPOSED FOR:

STEINS AIRCRAFT SERVICES

WAUKESHA,

WISCONSIN

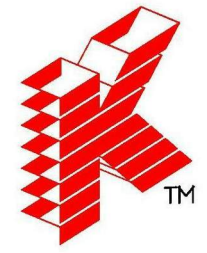

Keller

PLANNERS | ARCHITECTS | BUILDERS

FOX CITIES
1216 State Road 55
P.O. Box 620
Kaukauna, WI 54130
PHONE (920) 766-5795 /
1-800-236-2534
FAX (920) 766-5004

MILWAUKEE
W204 N11509
Goldendale Rd
Carmelton, WI 53022
PHONE (262) 250-9710
1-800-236-2534
FAX (262) 250-9740

www.kellerbuilds.com

PROPOSED FOR:
STEINS AIRCRAFT SERVICES
WAUKESHA,
WISCONSIN

"COPYRIGHT NOTICE"
This design, drawing and detail is the copyrighted property of KELLER, INC. No part hereof shall be copied, duplicated, distributed, disclosed or made available to anyone without the expressed written consent of KELLER, INC.

REVISIONS

NO.	DATE	BY	DESCRIPTION
R1	12.03.2018	TDP	

PROJECT MANAGER:
S. LAUSTEN

DESIGNER:
C. MANSKE

DRAWN BY:
TDP

EXPEDITOR:

SUPERVISOR:

PRELIMINARY NO:
P18324

CONTRACT NO:

DATE:
11.21.2018

SHEET:
C1.0

PRELIMINARY - NOT FOR CONSTRUCTION



STEINS AIRCRAFT SERVICES

WAUKESHA,

WISCONSIN

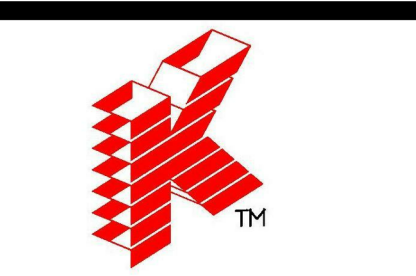

Keller
 PLANNERS | ARCHITECTS | BUILDERS

FOX CITIES
 NE16 State Road 55
 P.O. Box 620
 Kaukauna, WI 54130
 PHONE (920) 766-5795 /
 1-800-236-2534
 FAX (920) 766-5004

MADISON
 711 Lake Dr.
 Sun Prairie, WI 53590
 PHONE (608) 318-2336
 FAX (608) 318-2337

MILWAUKEE
 W204 N11509
 Germantown, WI 53022
 PHONE (262) 250-9710
 1-800-236-2534
 FAX (262) 250-9740

WAUSAU
 5605 Lilaac Ave
 Wausau, WI 54401
 PHONE (715) 849-3141
 FAX (715) 849-3181

www.kellerbuilds.com

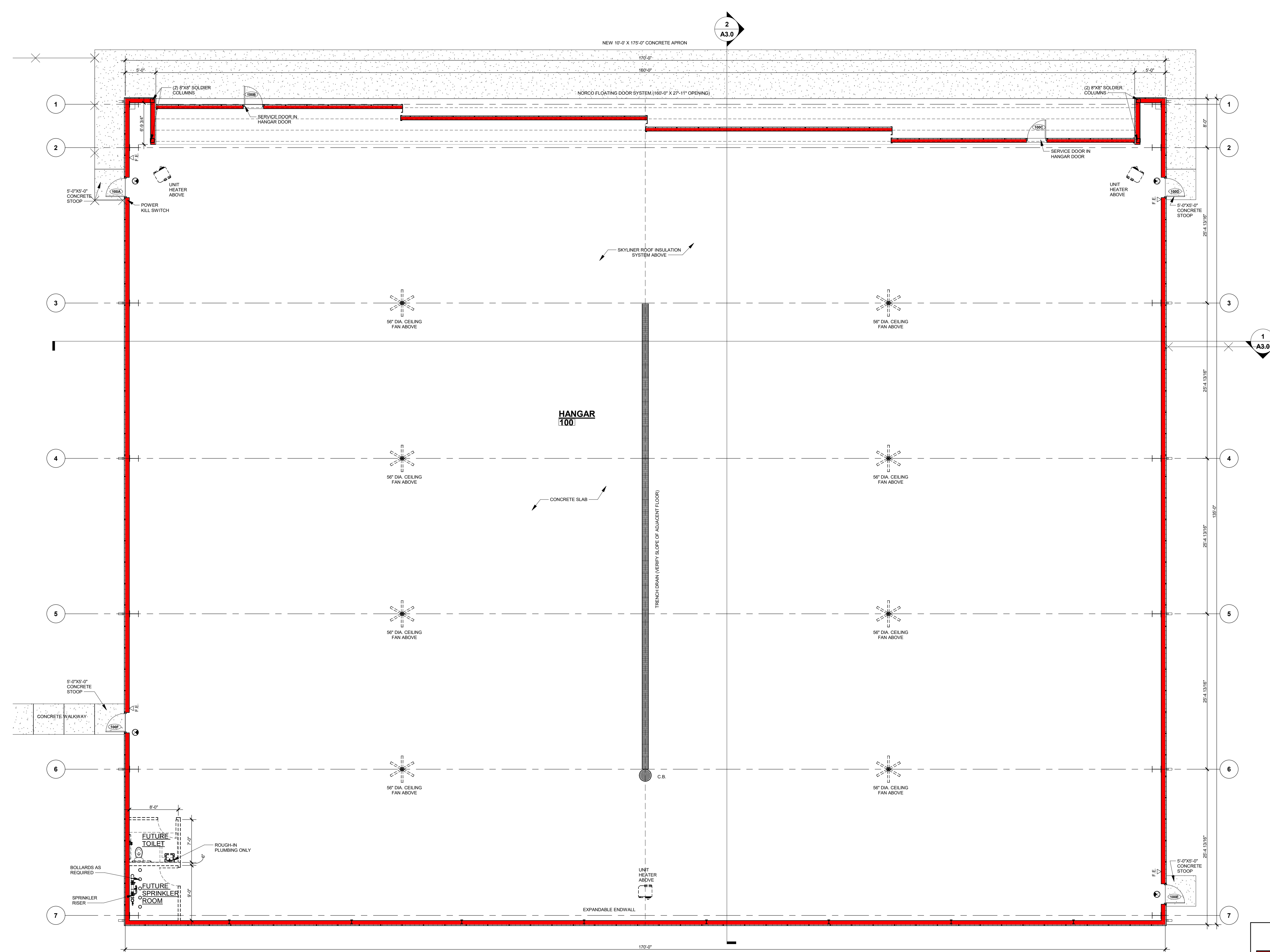

TRUE NORTH PLAN NORTH
FLOOR PLAN
 1/8" = 1'-0"

WALL KEY

	NEW WALL/FURRING
	NEW MASONRY/VENER WALL
	NEW COOLER/FREEZER WALLS
	NEW FOUNDATION WALL
	TYPICAL EXISTING WALL
	DEMO WALLS
	FIRE WALL OR FIRE BARRIER

PRELIMINARY - NOT FOR CONSTRUCTION

PROPOSED FOR:
STEINS AIRCRAFT SERVICES
 WAUKESHA,
 WISCONSIN

"COPYRIGHT NOTICE"
 This design, drawing and detail is the copyrighted property of KELLER, INC. No part hereof shall be copied, duplicated, distributed, disclosed or made available to anyone without the expressed written consent of KELLER, INC.

REVISIONS

R1	12.03.2018	TDP

PROJECT MANAGER:
S. LAUSTEN

DESIGNER:
C. MANSKE

DRAWN BY:
TDP

EXPEDITOR:

SUPERVISOR:

PRELIMINARY NO.:
P18324

CONTRACT NO.:

DATE:
11.21.2018

SHEET:
A1.0

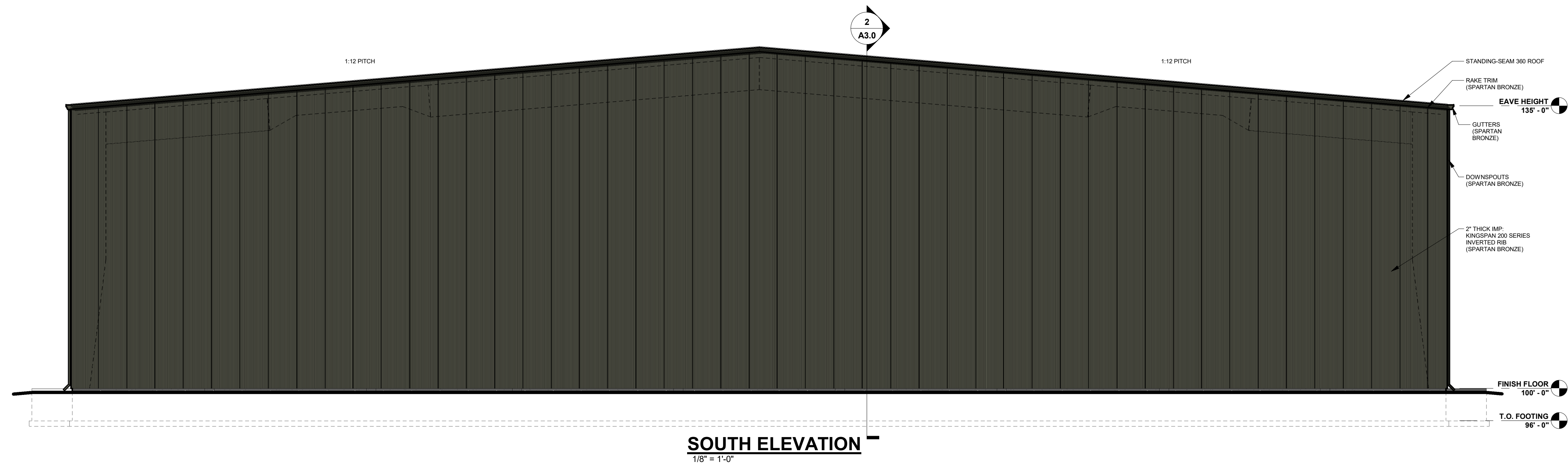

SOUTH ELEVATION
1/8" = 1'-0"

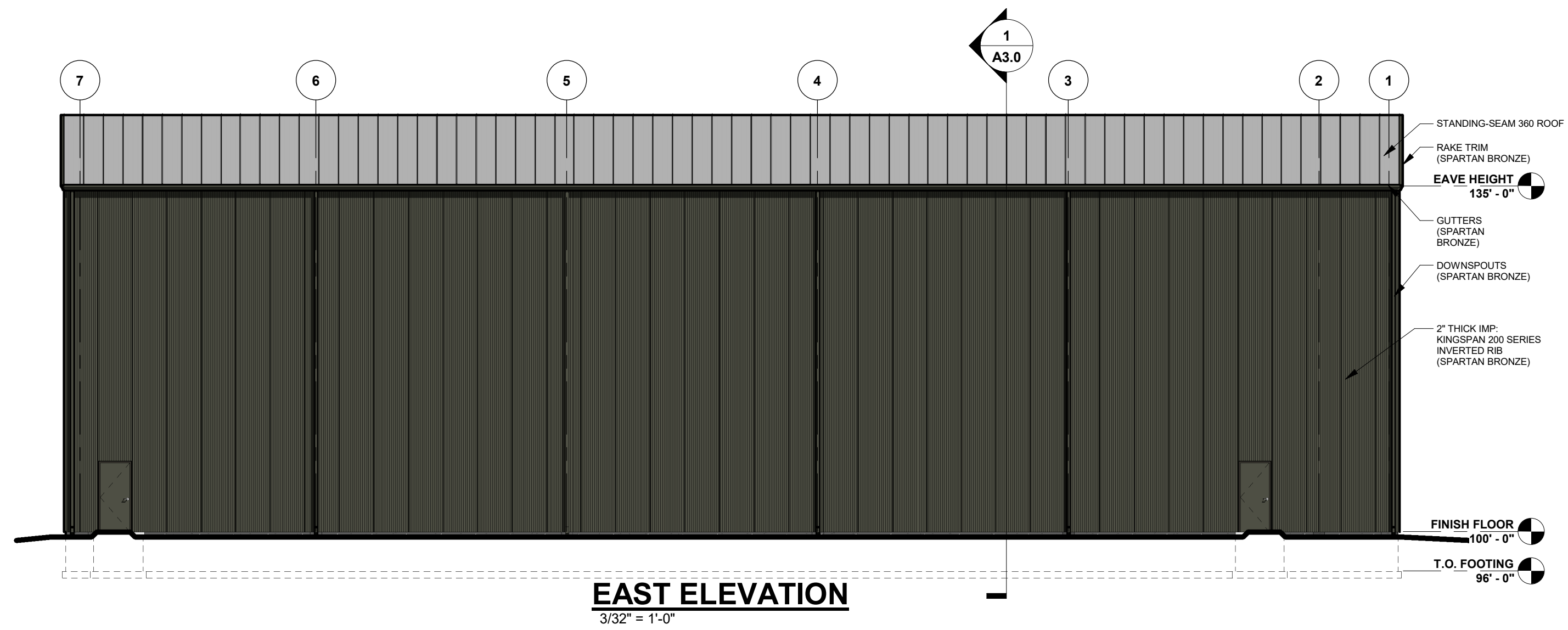

EAST ELEVATION
3/32" = 1'-0"

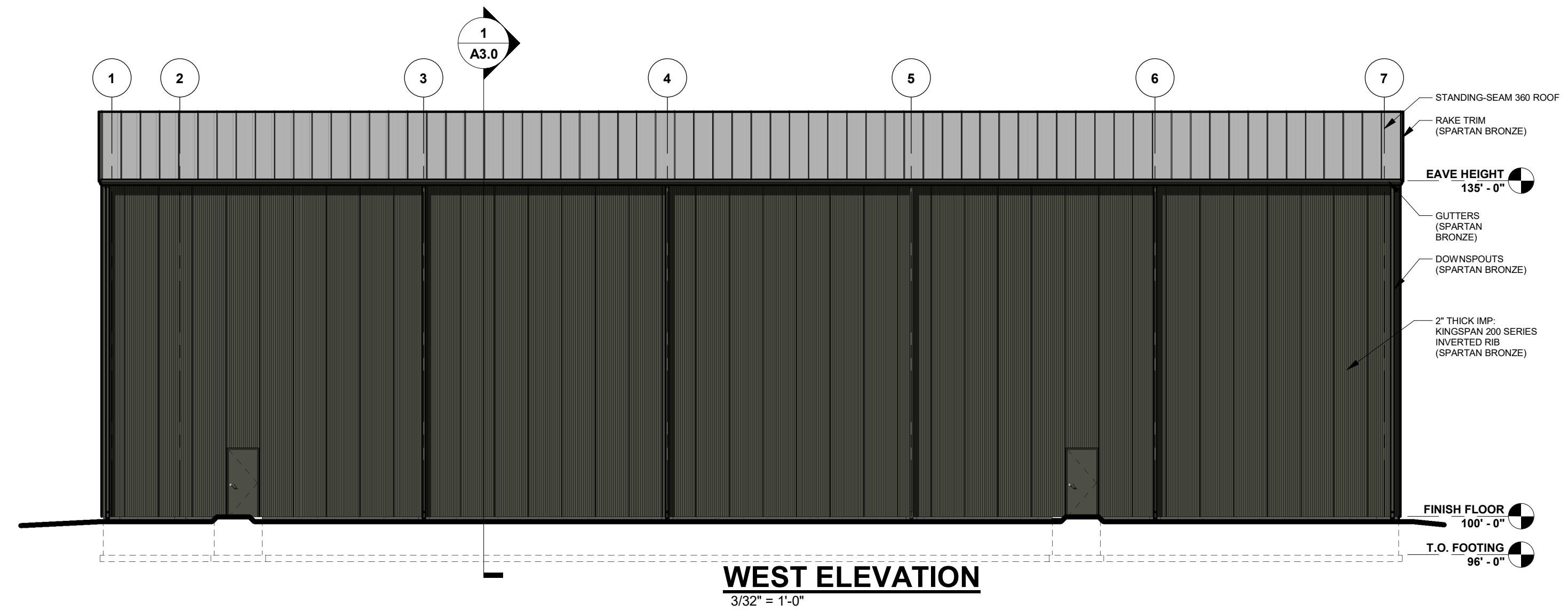

WEST ELEVATION
3/32" = 1'-0"

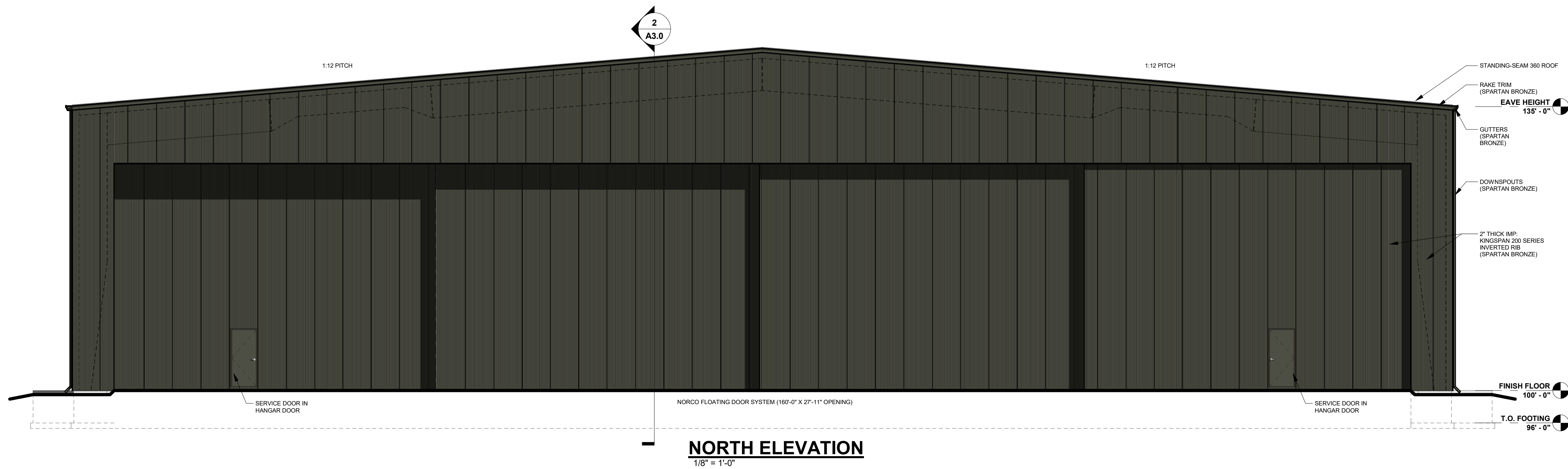

NORTH ELEVATION
1/8" = 1'-0"

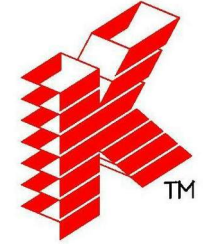

Keller

PLANNERS | ARCHITECTS | BUILDERS

FOX CITIES
N216 State Road 55
P.O. Box 620
Kaukauna, WI 54130
PHONE (920) 766-5795 /
1-800-236-2334
FAX (920) 766-3004

MADISON
711 Lobb Dr.
Sun Prairie, WI 53590
PHONE (608) 318-2336
FAX (608) 318-2337

MILWAUKEE
W204 N11509
Carmelton, WI 53022
PHONE (262) 250-9710
1-800-236-2334
FAX (262) 250-9740

WAUSAU
5605 Libac Ave
Wausau, WI 54401
PHONE (715) 849-3141
FAX (715) 849-3181

www.kellerbuilds.com

PROPOSED FOR:
STEINS AIRCRAFT SERVICES
WAUKESHA,

WISCONSIN

"COPYRIGHT NOTICE"
This design, drawing and detail is the copyrighted property of KELLER, INC. No part hereof shall be copied, duplicated, distributed, disclosed or made available to anyone without the expressed written consent of KELLER, INC.

REVISIONS		
R1	12.03.2018	TDP

PROJECT MANAGER:
S. LAUSTEN

DESIGNER:
C. MANSKE

DRAWN BY:
TDP

EXPEDITOR:

SUPERVISOR:

PRELIMINARY NO.:
P18324

CONTRACT NO.:

DATE:
11.21.2018

SHEET:
A2.0

PRELIMINARY - NOT FOR CONSTRUCTION

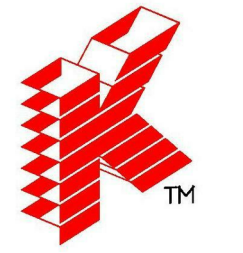

Keller

PLANNERS | ARCHITECTS | BUILDERS

FOX CITIES
 NE16 State Road 55
 P.O. Box 620
 Kaukauna, WI 54130
 PHONE (920) 766-5795 /
 1-800-236-2534
 FAX (920) 766-5004

MADISON
 711 Lab Dr.
 Sun Prairie, WI 53590
 PHONE (608) 318-2336
 FAX (608) 318-2337

www.kellerbuilds.com

STEINS AIRCRAFT SERVICES

WISCONSIN
WAUKESHA,

PROPOSED FOR:

"COPYRIGHT NOTICE"
 This design, drawing and detail is the copyrighted property of KELLER, INC. No part hereof shall be copied, duplicated, distributed, disclosed or made available to anyone without the expressed written consent of KELLER, INC.

REVISIONS
 R1 12.03.2018 TDP

PROJECT MANAGER:
 S. LAUSTEN

DESIGNER:
 C. MANSKE

DRAWN BY:
 TDP

EXPEDITOR:

SUPERVISOR:

PRELIMINARY NO.:
 P18324

CONTRACT NO.:

DATE:
 11.21.2018

SHEET:
A3.0

PRELIMINARY - NOT FOR CONSTRUCTION

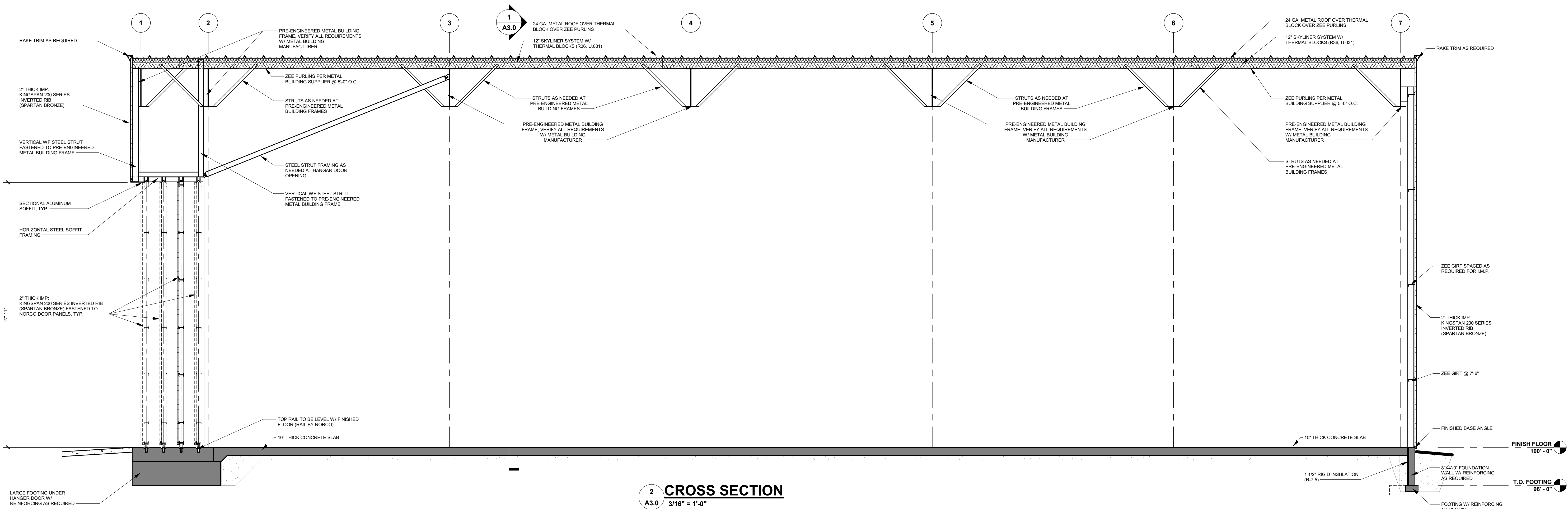

2 CROSS SECTION
 A3.0 3/16" = 1'-0"

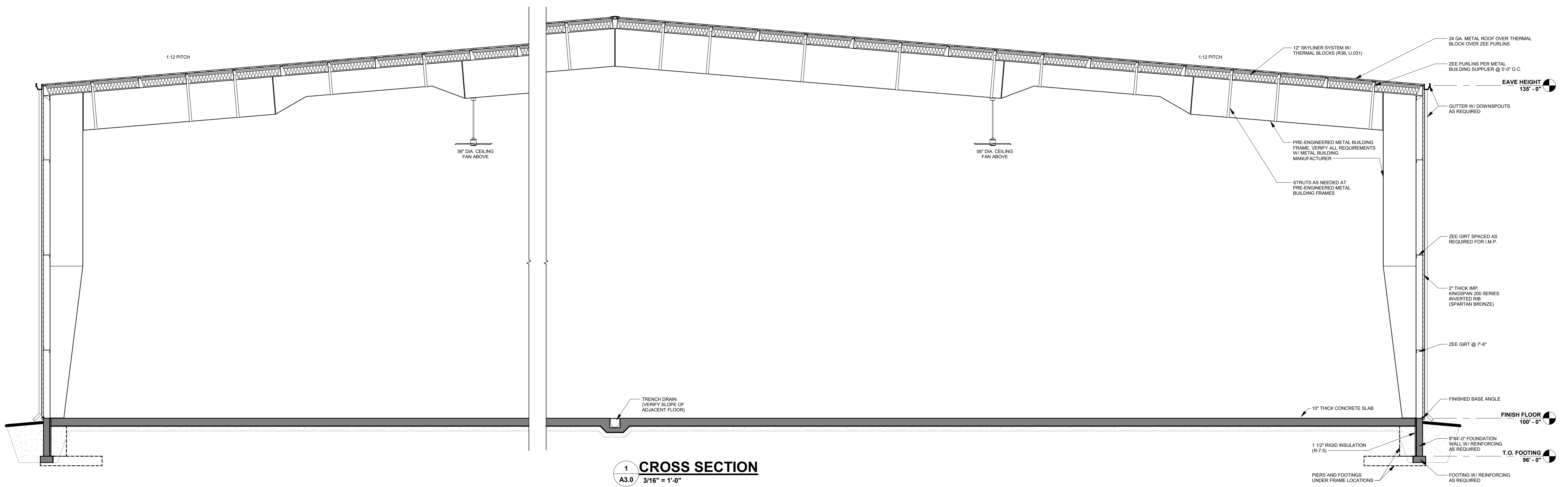

1 CROSS SECTION
 A3.0 3/16" = 1'-0"

GENERAL NOTES	
1.	ALL SPECIFIED FOOTING REBAR IS IN ADDITION TO LONGITUDINAL REBAR IN ADJACENT CONTINUOUS WALL FOOTING.
2.	#4 x 24" x 24" CORNER DOWELS AT 12" O.C. VERTICAL TO PASS THROUGH PIER CAGE.
3.	FINAL WALLS, FOOTINGS, & REINFORCING SIZES PER FINAL ENGINEERING.

FOOTING SCHEDULE							
FTG.	FOOTING SIZE	FTG. REINFORCING	HAIRPIN SIZE	PIER SIZE	PIER REINFORCING	ANCHOR BOLTS	REMARKS
	9' - 0" x 16 1/2" - 2 1/8" x 2' - 6"						
F1	6' - 6" x 6' - 0" x 1' - 0"	(7) #7 BAR E.W.	(2) #5 HAIRPINS W/ 6-0" LEGS	14" x 29"	(6) #5 VERT. W/ #3 TIES @ 12" O.C.	(4) 3/4" x 21" F1554 GRADE 36 W/ 3" PROJECTION FROM TOP OF CONCRETE	
F2	6' - 0" x 6' - 0" x 1' - 0"	(6) #7 BAR E.W.	(2) #5 HAIRPINS W/ 6-0" LEGS	14" x 29"	(6) #5 VERT. W/ #3 TIES @ 12" O.C.	(4) 3/4" x 21" F1554 GRADE 36 W/ 3" PROJECTION FROM TOP OF CONCRETE	
F3	3' - 0" x 3' - 0" x 1' - 0"	(3) #4 BAR E.W.	(2) #5 HAIRPINS W/ 6-0" LEGS	19" x 19"	(6) #5 VERT. W/ #3 TIES @ 12" O.C.	(4) 3/4" x 21" F1554 GRADE 36 W/ 3" PROJECTION FROM TOP OF CONCRETE	
F4	4' - 0" x 4' - 0" x 1' - 0"	(4) #4 BAR E.W.	(2) #5 HAIRPINS W/ 6-0" LEGS	14" x 25"	(6) #5 VERT. W/ #3 TIES @ 12" O.C.	(4) 3/4" x 21" F1554 GRADE 36 W/ 3" PROJECTION FROM TOP OF CONCRETE	

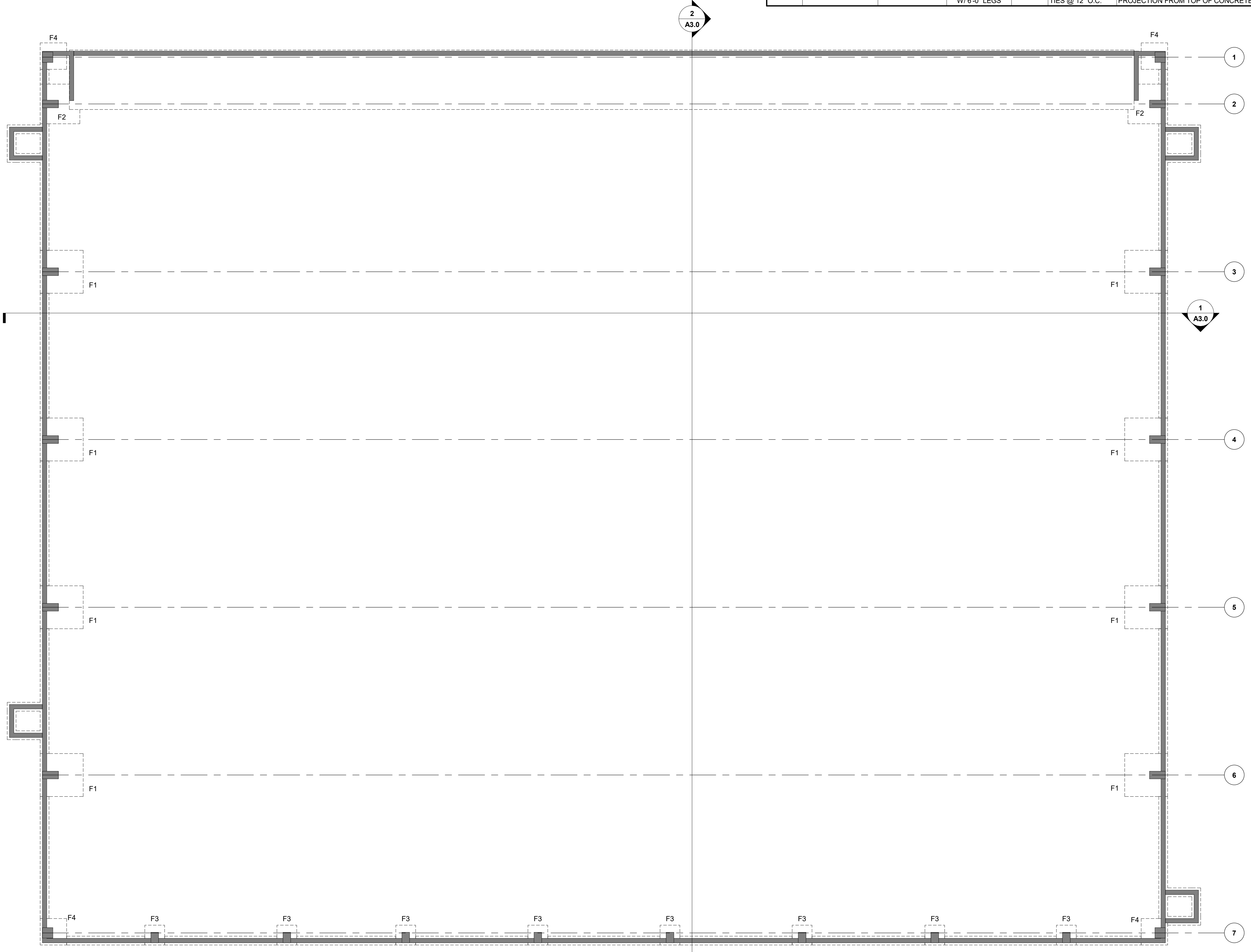

TRUE NORTH
PLAN NORTH
FOUNDATION PLAN
1/8" = 1'-0"



Keller
PLANNERS | ARCHITECTS | BUILDERS

FOX CITIES
N216 State Road 55
P.O. Box 620
Kaukauna, WI 54130
PHONE (920) 766-5795 /
1-800-236-2534
FAX (920) 766-5004

MADISON
711 Lake Dr.
Sun Prairie, WI 53590
PHONE (608) 318-2336
FAX (608) 318-2337

MILWAUKEE
W204 N11509
Cokeland Rd
Germantown, WI 53022
PHONE (262) 250-9710
1-800-236-2534
FAX (262) 250-9740

WAUSAU
5605 Lilac Ave
Wausau, WI 54401
PHONE (715) 849-3141
FAX (715) 849-3181

www.kellerbuilds.com

PROPOSED FOR:
STEINS AIRCRAFT SERVICES
WAUKESHA,
WISCONSIN

"COPYRIGHT NOTICE"
This design, drawing and detail is the copyrighted property of KELLER, INC. No part hereof shall be copied, duplicated, distributed, disclosed or made available to anyone without the expressed written consent of KELLER, INC.

PRELIMINARY - NOT FOR CONSTRUCTION

REVISIONS
R1 12.03.2018 TDP

PROJECT MANAGER:
S. LAUSTEN

DESIGNER:
C. MANSKE

DRAWN BY:
TDP

EXPEDITOR:

SUPERVISOR:

PRELIMINARY NO:
P18324

CONTRACT NO:

DATE:
11.21.2018

SHEET:
S1.0