



**NORTHEAST**



**NORTHWEST**



**SOUTHWEST**

# LINDNER HANGAR

LOT 592 WAUKESHA CO. AIRPORT  
WAUKESHA, WI

## VICINITY MAP



## OWNER MAILING ADDRESS

SCOTT LINDNER  
S52 W25064 SAGE CT. WAUKESHA, WI 53189

## SUPERVISING PROFESSIONAL

PROFESSIONAL STAMP & DATE

THESE PLANS ARE THE SOLE PROPERTY OF ANDERSON-ASHTON, INC. AND SHALL NOT BE COPIED OR USED BY ANY COMPANY OR INDIVIDUALS UNLESS SPECIFICALLY AUTHORIZED BY THE FOLLOWING SUPERVISING PROFESSIONAL LISTED BELOW:

ROBERT R. STENSBERG, AIA  
#12238-5

2746 S. 166th STREET  
NEW BERLIN, WI 53151

## PLANS ISSUED FOR:

ISSUED TO	SHEETS	DATE
PLAN COMMISSION	ALL	07/22/2022
AIRPORT OPERATIONS COMMISSION	ALL	07/22/2022

## PLAN REVISIONS

REV	DESCRIPTION	SHEETS	DATE
		ALL SHEETS	XX/XX/20XX

## DRAWING INDEX

CIVIL	
C0.0	EXISTING CONDITIONS
C1.0	SITE PLAN
C2.0	SITE GRADING, UTILITY, AND EROSION PLAN
C3.0	EROSION CONTROL PLAN
A-SITE	
AS01	ARCHITECTURAL SITE PLAN
ARCHITECTURAL	
A101	PLANS
A111	REFLECTED CEILING PLAN
A121	ROOF PLAN
A200	ELEVATIONS
A201	INTERIOR ELEVATIONS
A300	SECTIONS
A400	LARGE SCALE DRAWINGS
ELECTRICAL	
E100	PHOTOMETRICS

ANDERSON-ASHTON, INC.  
DESIGN / BUILD  
2746 South 166th Street  
New Berlin, WI 53151  
WWW.ANDERSONASHTON.COM

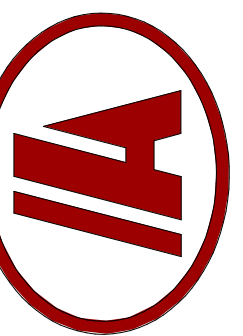

PROPOSED NEW BUILDING FOR:  
**LINDNER HANGAR**  
LOT 592 WAUKESHA CO. AIRPORT WAUKESHA, WI

DRAFTED BY: SS  
DESIGNER: RRS  
ISSUE: 7/22/2022 10:03:40 AM  
SUBMITTAL DATE: XX-XX-XX  
DESIGN NO. P-02204  
CONSTRUCTION NO.

T101

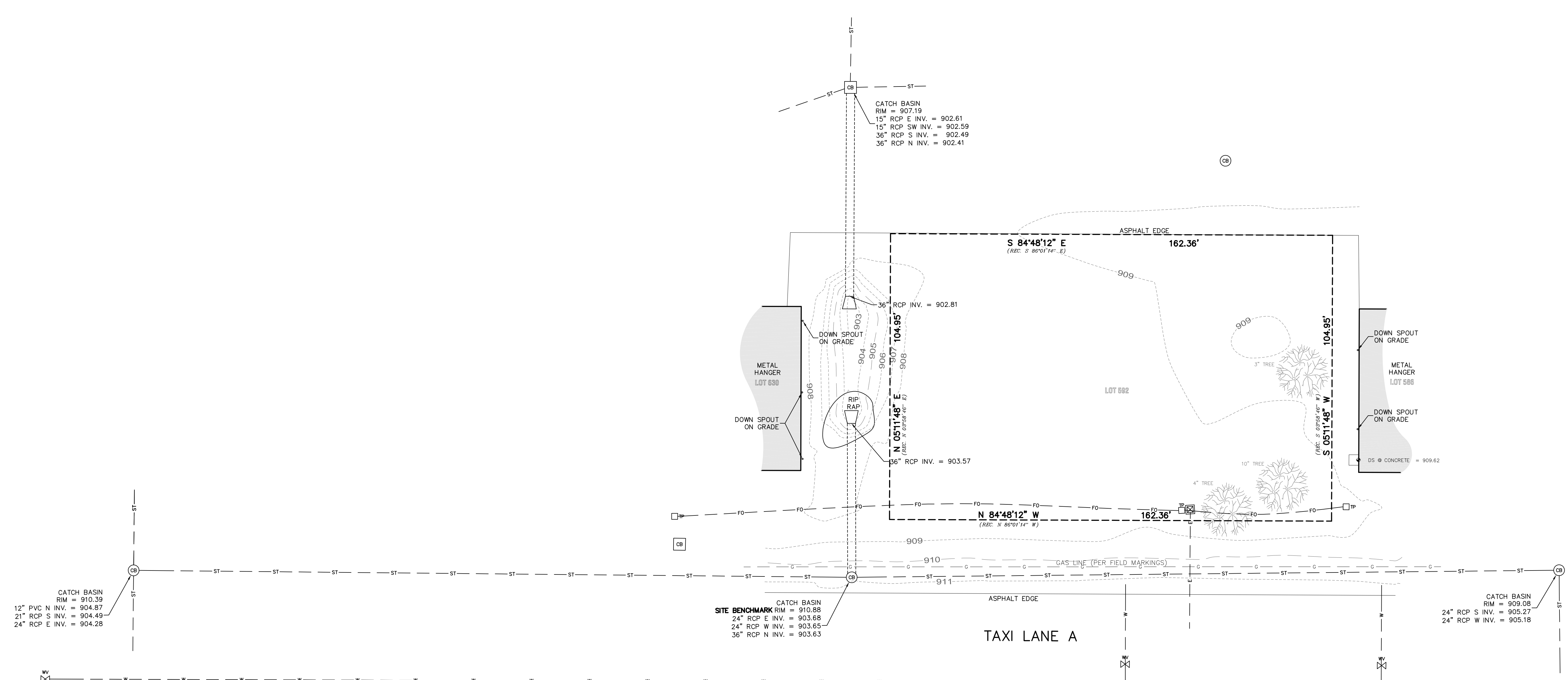

CATCH BASIN  
 RIM = 910.39  
 12" PVC N INV. = 904.87  
 21" RCP S INV. = 904.49  
 24" RCP E INV. = 904.28

CATCH BASIN  
 RIM = 907.19  
 15" RCP E INV. = 902.61  
 15" RCP SW INV. = 902.59  
 36" RCP S INV. = 902.49  
 36" RCP N INV. = 902.41

SITE BENCHMARK  
 RIM = 910.88  
 24" RCP E INV. = 903.88  
 24" RCP W INV. = 903.65  
 36" RCP N INV. = 903.63

CATCH BASIN  
 RIM = 909.08  
 24" RCP S INV. = 905.27  
 24" RCP W INV. = 905.18

**LEASE DESCRIPTION:**

A PARCEL OF LAND LOCATED IN THE SE 1/4 OF THE SE 1/4, AND THE NE 1/4 OF THE SE 1/4, OF SECTION 27, T7N, R19E, CITY OF WAUKESHA, WAUKESHA COUNTY, WISCONSIN. MORE FULLY DESCRIBED AS FOLLOWS:

COMMENCING AT THE S1/4 CORNER OF SAID SECTION 27, THENCE N 89°17'00" E, ALONG THE SOUTH LINE OF SAID SE 1/4 1111.75 FEET; THENCE N 3°58'46" E, 1089.11 FEET; THENCE S 86°01'14" E, 340.14 FEET; THENCE S 3°58'46" W, 12.50 FEET TO THE POINT OF BEGINNING; THENCE S 86°01'14" E, 162.36 FEET; THENCE S 3°58'46" W, 104.95 FEET; THENCE N 86°01'14" W, 162.36 FEET; THENCE N 3°58'46" E, 104.95 FEET TO THE POINT OF BEGINNING.

PARCEL CONTAINS 17,040 SQUARE FEET, MORE OR LESS.

LEGEND		
— SAN —	□	ELECTRIC TRANSFORMER
— ST —	□	ELECTRIC METER
— W —	□	ELECTRIC PEDESTAL
— G —	□	ELECTRIC BOX AT GRADE
— TEL —	□	TELEPHONE BOX AT GRADE
— E —	□	TELEPHONE PEDESTAL
— FO —	□	TV PEDESTAL
— CATV —	□	GAS METER
— COMB —	□	AIR CONDITIONER
— WOOD FENCE —	□	UTILITY POLE
— METAL FENCE —	□	WOOD SIGN
— 994.12 DS —	□	METAL SIGN
— FIRE DEPARTMENT CONNECTION —	□	FLAG POLE
	□	BOLLARD
	□	BOLLARD LIGHT
	□	YARD LIGHT
	□	HYDRANT
	□	WATER VALVE
	□	GAS VALVE
	□	MANHOLE
	□	STORM MANHOLE
	□	CATCH BASIN
	□	CURB INLET
	□	METAL LIGHT POLE
	□	CONCRETE LIGHT POLE
	□	WOOD LIGHT POLE
	□	MAIL BOX
	□	FIBER OPTIC MARKER
	□	QUY WIRE

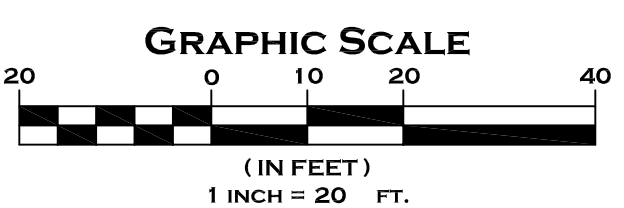

**NOTES**

- LEGAL DESCRIPTION PROVIDED BY CLIENT.
- SURVEY DATUM: COORDINATES ARE BASED ON THE WISCONSIN COUNTY COORDINATE SYSTEM (WCCS), WAUKESHA COUNTY, NORTH AMERICAN DATUM OF 1983, 2011 ADJUSTMENT (NAD83(2011)). NORTH AMERICAN VERTICAL DATUM OF 1988 (NAVD88(2012)), USING THE WISCONSIN CONTINUALLY OPERATING REFERENCE STATIONS (WISCORS & GEOD 12A).
- THE UNDERGROUND UTILITY INFORMATION AS SHOWN HEREON IS BASED, IN PART, ON INFORMATION FURNISHED BY THE UTILITY COMPANIES, DIGGERS HOTLINE AND THE LOCAL MUNICIPALITY. WHILE THIS INFORMATION IS BELIEVED TO BE RELIABLE, ITS ACCURACY AND COMPLETENESS CANNOT BE GUARANTEED NOR CERTIFIED TO.
- SITE BENCHMARK - CATCH BASIN RIM (AS SHOWN HEREON).

**EXISTING CONDITIONS SURVEY**

FOR  
**WAUKESHA COUNTY AIRPORT LOT 592**  
 WAUKESHA, WI

DRAWN BY:	<b>RAP</b>	DATE:	<b>04/11/2022</b>
CHECKED BY:	<b>MJB</b>	DRAWING No.	<b>EC - 0</b>
CSE Job No.:	<b>22 - 026</b>	SHEET	<b>1 OF 1</b>

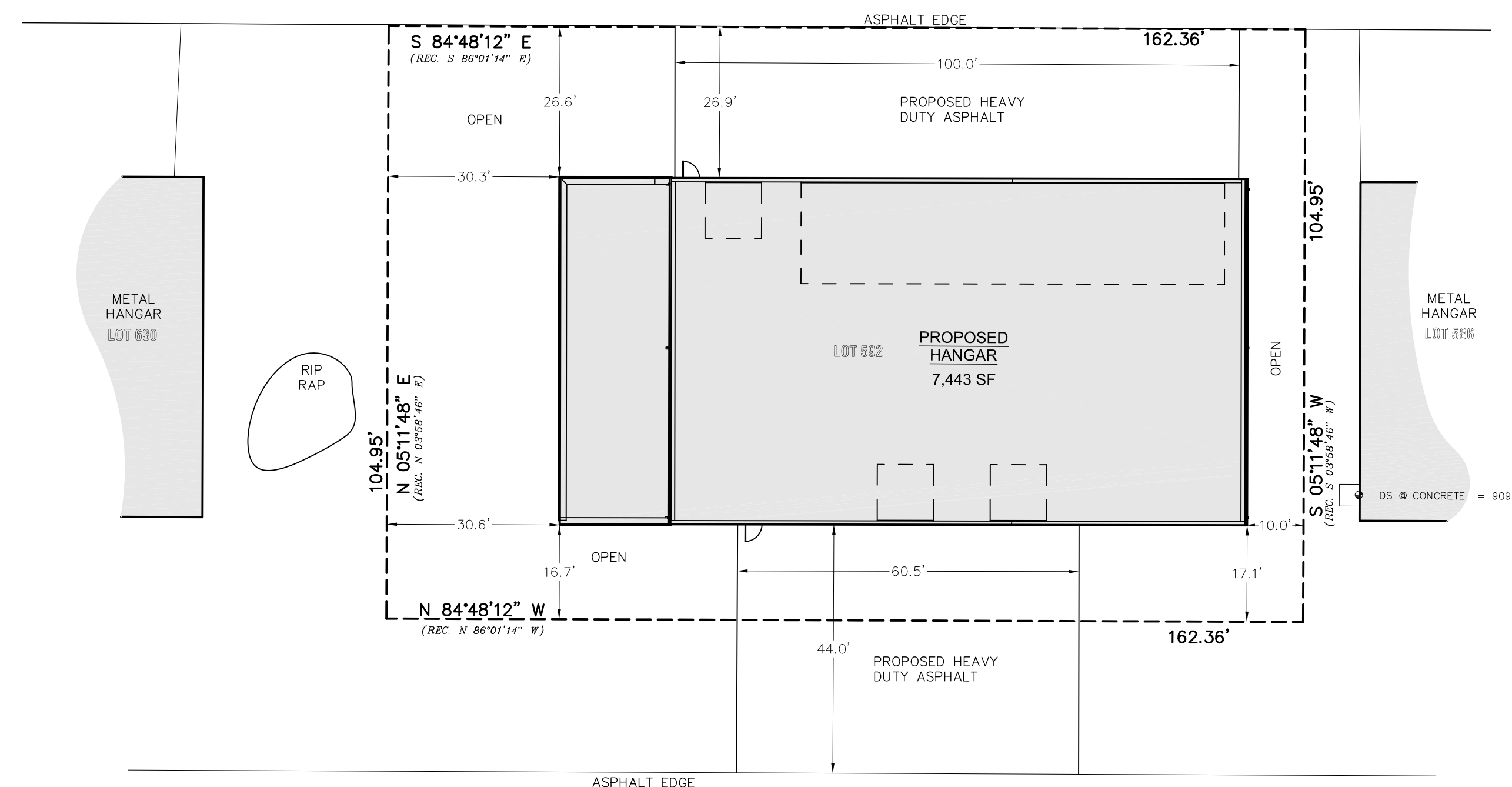

**SITE AREAS**

PROPOSED BUILDING FOOTPRINT = 7,443 S.F. (0.689 ACRES)  
 PROPOSED PAVEMENT (INCLUDING OFFSITE) = 5,331 S.F. (0.122 ACRES)

PROPOSED IMPERVIOUS AREA = 11,132 S.F. (0.256 ACRES)  
 PROPOSED OPEN SPACE = 5,908 S.F. (0.136 ACRES)

TOTAL SITE AREA = 17,040 S.F. (0.391 ACRES)

DISTURBED AREA (INCLUDING OFFSITE) = 17,281 S.F. (0.397 ACRES)

TAXI LANE A

**LEGEND**

- 804 ----- EXISTING CONTOUR
- 803 ----- PROPOSED CONTOUR
- x 804.3 PROPOSED ELEVATION
- ST --- EXISTING STORM SEWER
- ST --- PROPOSED STORM SEWER
- SAN --- EXISTING SANITARY SEWER
- SAN --- PROPOSED SANITARY SEWER
- W --- EXISTING WATER MAIN
- W --- PROPOSED WATER MAIN
- G --- BURIED GAS MAIN
- FO --- BURIED FIBER OPTIC LINE
- E --- BURIED ELECTRIC

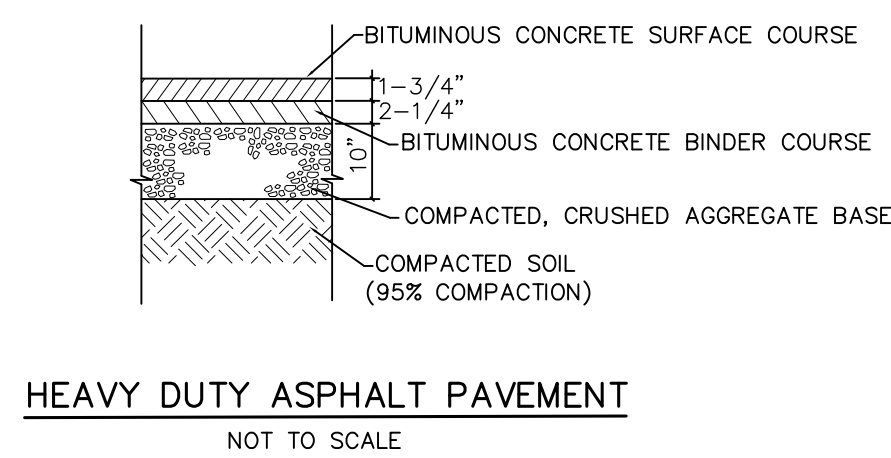

**NOTES:**

1. EXISTING CONDITIONS BASED ON SURVEY BY CAPITOL SURVEY ENTERPRISES.
2. DISTURBED AREA (INCLUDING OFFSITE) = 17,281 S.F. (0.397) ACRES

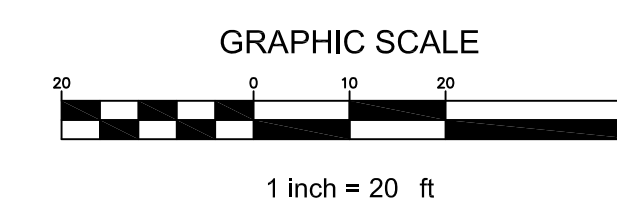

**SITE PLAN**

**C1.0**

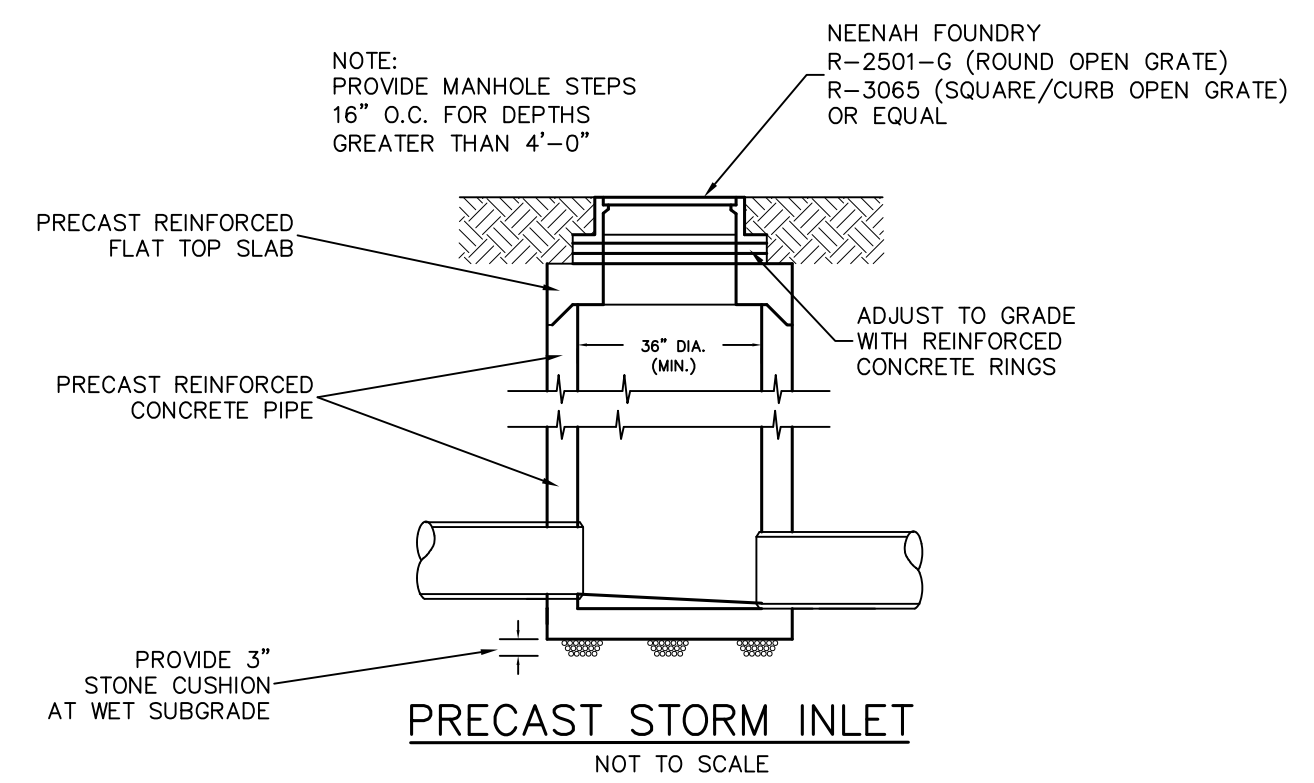
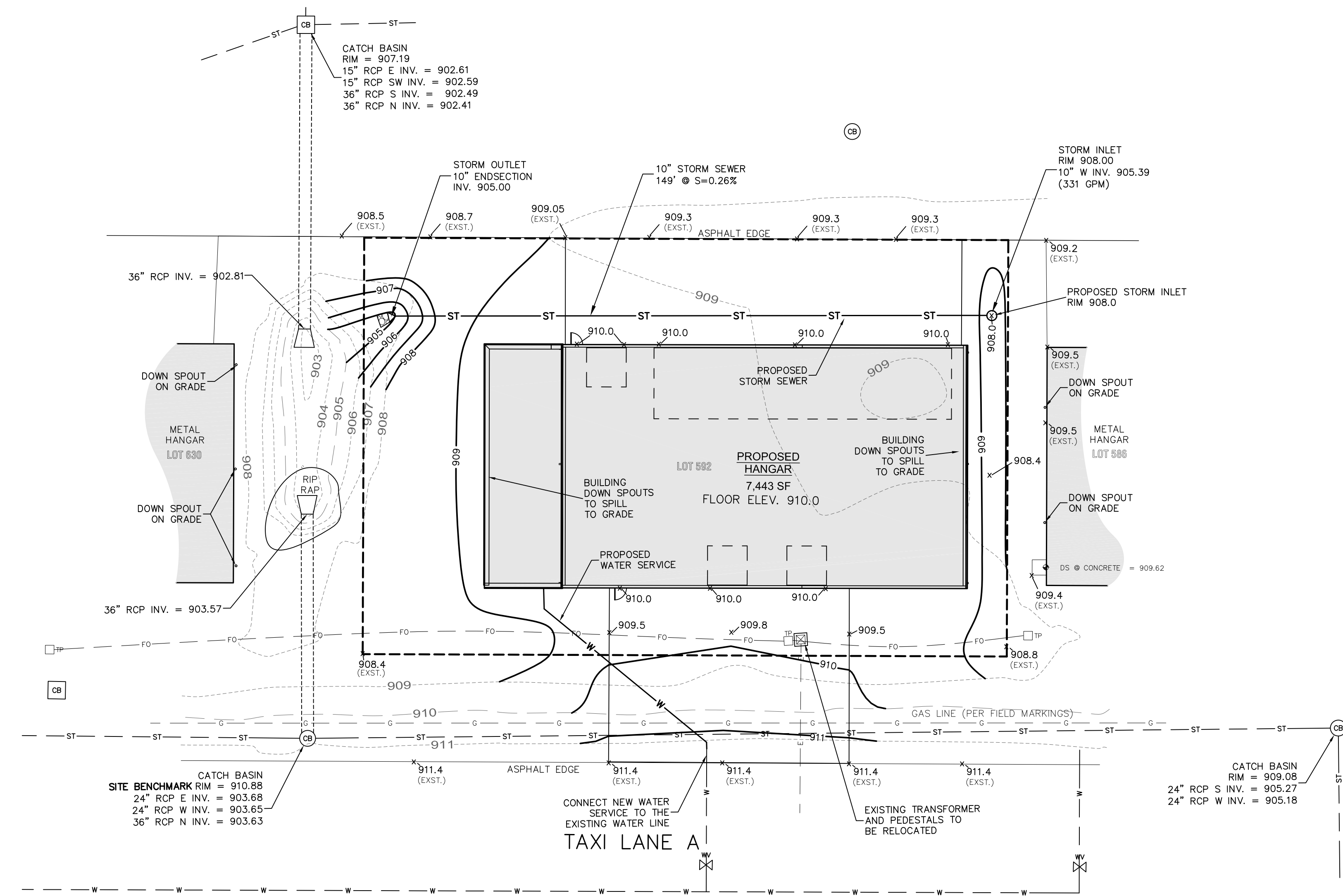

**LEGEND**

----- 804 -----	EXISTING CONTOUR
----- 803 -----	PROPOSED CONTOUR
x 804.3	PROPOSED ELEVATION
--- ST ---	EXISTING STORM SEWER
--- ST ---	PROPOSED STORM SEWER
--- SAN ---	EXISTING SANITARY SEWER
--- SAN ---	PROPOSED SANITARY SEWER
--- W ---	EXISTING WATER MAIN
--- W ---	PROPOSED WATER MAIN
--- G ---	BURIED GAS MAIN
--- FO ---	BURIED FIBER OPTIC LINE
--- E ---	BURIED ELECTRIC



- NOTES:**
1. ALL STORM SEWER, SANITARY SEWER, AND WATER MAIN MATERIALS AND INSTALLATION PER APPLICABLE SECTIONS OF THE LATEST EDITIONS OF THE STANDARD SPECIFICATIONS FOR SEWER AND WATER CONSTRUCTION IN WISCONSIN (STANDARD SPECIFICATIONS), WISCONSIN ADMINISTRATIVE PLUMBING CODE AND THE CITY OF WAUKESHA REQUIREMENTS.
  2. ALL TRENCHES IN PAVEMENT AREAS SHALL HAVE GRAVEL BACKFILL.
  3. EXACT SIZE AND LOCATION OF SANITARY AND WATER SERVICE TO PROPOSED BUILDING BY PLUMBING CONSULTANT/CONTRACTOR.
  4. PROPOSED WATER SERVICE SHALL HAVE A MINIMUM 6 FEET OF COVER.
  5. THE CONTRACTOR SHALL VERIFY ALL SEWER AND WATER CONNECTIONS PRIOR TO UTILITY CONSTRUCTION. NOTIFY THE ENGINEER WITH ANY DISCREPANCIES.
  6. THE SANITARY SEWER FROM THE PROPOSED BUILDING SHALL BE CONNECTED TO A HOLDING TANK. THE DESIGN AND LOCATION OF THE HOLDING TANK AND CONNECTION OF THE BUILDING TO BE DONE BY OTHERS.

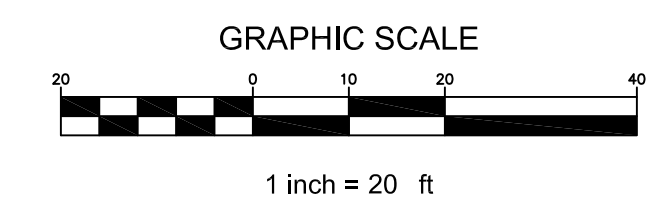

**SITE GRADING AND  
 UTILITY PLAN**

CJE NO.: 2217R0  
 JULY 13, 2022

**C2.0**

**INLET GRATE SCREEN CONSTRUCTION SPECIFICATIONS**

NOTE: **INSTALL IN ALL STORM INLETS AND CATCH BASINS LOCATED WITHIN AND ADJACENT TO THE CONSTRUCTION AREA**

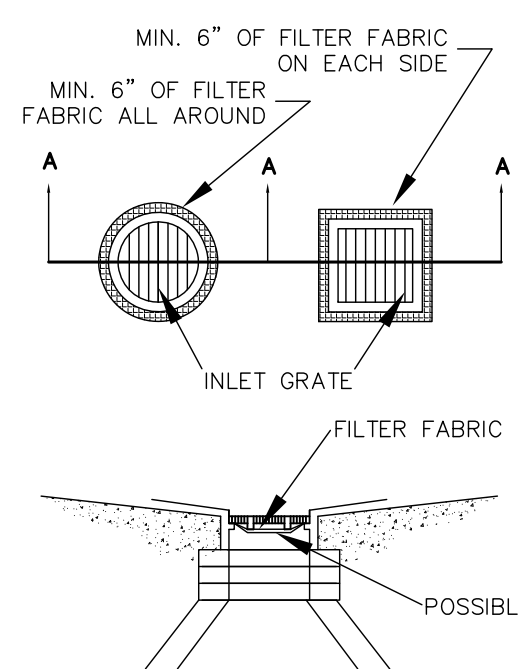

1. REMOVE INLET GRATE AND PLACE A SINGLE SHEET OF FILTER FABRIC ACROSS THE OPENING. THE FABRIC SHOULD EXTEND AT LEAST 6" BEYOND THE INLET OPENING. A REINFORCING MATERIAL MAY BE REQUIRED TO PREVENT SAGGING.
2. SEDIMENT DEPOSITS SHALL BE REMOVED AFTER EACH STORM EVENT OR AT A DEPTH OF 1". EXTREME CARE SHALL BE TAKEN NOT TO SPILL ACCUMULATED SEDIMENT INTO INLET, WHEN CLEANING OR REPLACING FILTER FABRIC.
3. FILTER FABRIC SHALL HAVE THE FOLLOWING PROPERTIES:
  - A. GRAB STRENGTH: 100LBS. (ASTM D-3786)
  - B. MULLEN BURST: 200 PSI (ASTM D-3786)
  - C. EQUIVALENT OPENING SIZE: BETWEEN 50 AND 140 FOR SOILS WITH MORE THAN 15 PERCENT BY WEIGHT PASSING A NO. 200 SIEVE, BETWEEN 20 AND 50 FOR SOILS WITH LESS THAN 15 PERCENT BY WEIGHT PASSING A NO. 200 SIEVE.
  - D. WATER FLOW RATE: OF 10 GAL./MIN./SQ.FT. AT 50 MM CONSTANT HEAD (ASTM D-4491)
  - E. ULTRA VIOLET RADIATION STABILITY OF 90% F. IF SUPPORT NETTING IS REQUIRED, NETTING SHALL BE AN INDUSTRIAL POLYPROPYLENE WITH A 3/4 INCH SPACING OR EQUIVALENT.

**INLET GRATE SCREEN PER WDNR TECHNICAL STANDARD 1060**  
NOT TO SCALE

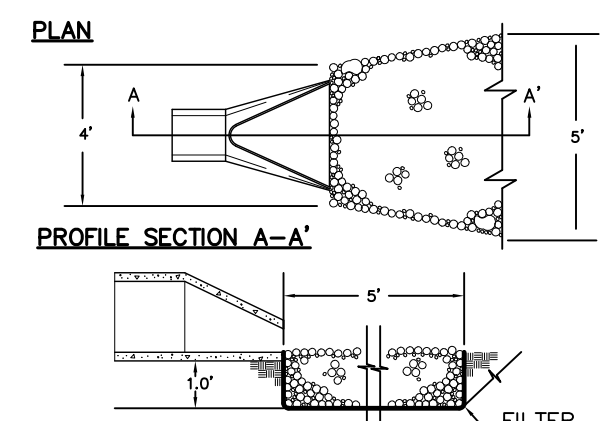

**CONSTRUCTION SPECIFICATIONS**

1. EXCAVATE BELOW CHANNEL OUTLET AND WIDEN CHANNEL TO THE REQUIRED RIP RAP THICKNESS FOR EACH APRON. FOUNDATION TO BE CUT TO ZERO GRADE AND SMOOTHED.
2. PLACE FILTER CLOTH ON BOTTOM AND SIDES OF PREPARED FOUNDATION. ALL JOINTS TO OVERLAP A MINIMUM OF 1.0'.
3. EXERCISE CARE IN RIP RAP PLACEMENT TO AVOID DAMAGE TO FILTER FABRIC.
4. PLACE RIP RAP ON ZERO GRADE - TOP OF RIP RAP TO BE LEVEL WITH EXISTING OUTLET - NO OVERFALL AT ENDS.
5. RIP RAP TO BE HARD, ANGULAR, WELL GRADE STONE OF 5" TO 8" DIA.
6. IMMEDIATELY AFTER CONSTRUCTION, STABILIZE ALL DISTURBED AREAS WITH VEGETATION.

**OUTLET PROTECTION FOR ENDSECTION**  
NOT TO SCALE

**CONSTRUCTION SCHEDULE**

1. OBTAIN PLAN APPROVAL AND OTHER APPLICABLE PERMITS.
2. INSTALL CONSTRUCTION EXIT.
3. INSTALL SILT FENCE.
5. STRIP AND STOCK PILE TOP SOIL, SURROUND TOP SOIL STOCK PILE WITH SILT FENCE AND TEMP. STABILIZE. LOCATION OF STOCK PILE TO BE DETERMINED BY CONTRACTOR.
6. ROUGH GRADE SITE.
7. BEGIN BUILDING CONSTRUCTION.
8. INSTALL PROPOSED UTILITIES.
9. INSTALL INLET GRATE SCREENS IN ALL NEW STORM INLETS.
10. INSTALL OUTLET PROTECTION.
11. INSTALL BASE COURSE OF PAVEMENT.
12. FINAL GRADE SLOPES AND TOPSOIL CRITICAL SLOPES; VEGETATE AND MAT ALL DISTURBED AREAS.
13. ALL EROSION CONTROL PRACTICES WILL BE INSPECTED WEEKLY AND AFTER RAINFALL. NEEDED REPAIRS WILL BE PERFORMED IMMEDIATELY.
14. AFTER SITE IS STABILIZED, REMOVE ALL TEMPORARY MEASURES AND VEGETATE THE DISTURBED AREAS.

**MAINTENANCE PLAN**

1. ALL EROSION AND SEDIMENT CONTROL PRACTICES WILL BE CHECKED FOR STABILITY AND OPERATION FOLLOWING EVERY 2" RUNOFF-PRODUCTION RAINFALL BUT IN NO CASE LESS THAN ONCE EVERY WEEK. ANY NEEDED REPAIRS WILL BE MADE IMMEDIATELY TO MAINTAIN ALL PRACTICES AS DESIGNED.
2. SEDIMENT WILL BE REMOVED FROM BEHIND THE SILT FENCE WHEN IT BECOMES ABOUT 0.5 FT. DEEP AT THE FENCE. THE SILT FENCE WILL BE REPAIRED AS NECESSARY TO MAINTAIN A BARRIER.
3. ALL SEEDED AREAS WILL BE WATERED, FERTILIZED, RESEED AS NECESSARY, AND MULCHED TO MAINTAIN A VIGOROUS, DENSE VEGETATIVE COVER.
4. ANY SEDIMENT REACHING A PUBLIC OR PRIVATE ROAD SHALL BE REMOVED BY STREET CLEANING BEFORE THE END OF EACH DAY.

**TEMPORARY STABILIZATION METHODS**

TEMPORARY SEEDING:  
DURING GROWING SEASON (MAY 2 - OCTOBER 31) TEMPORARY SEEDING (COVER CROP) TO BE USED FOR TEMPORARY STABILIZATION DURING SITE CONSTRUCTION.

Species	Lbs./Acre	Percent Purity
Oats	131*	98
Cereal Rye	131*	97
Winter Wheat	131*	95
Annual Ryegrass	80*	97

\* Fall Seeding

LAND APPLICATION OF ADDITIVES:  
DURING NONGROWING SEASON (NOVEMBER 1 - MAY 1) CONTRACTOR TO PROVIDE TYPE B SOIL STABILIZER DURING SITE CONSTRUCTION. STABILIZER TO BE POLYACRYLAMIDE (PAM) PER LATEST WDOT PAL (UPDATED 11/2/2017) - SEE WDNR TECHNICAL STANDARD 1050.

STABILIZATION SHOULD BE COMPLETED WITHIN 7 DAYS OF ESTABLISHING FINAL GRADE OR THAT WILL OTHERWISE EXIST FOR MORE THAN 14 DAYS.

**EROSION CONTROL PRACTICES**

- 1 SILT FENCE
- 2 CONSTRUCTION EXIT
- 3 INLET PROTECTION
- 4 OUTLET PROTECTION

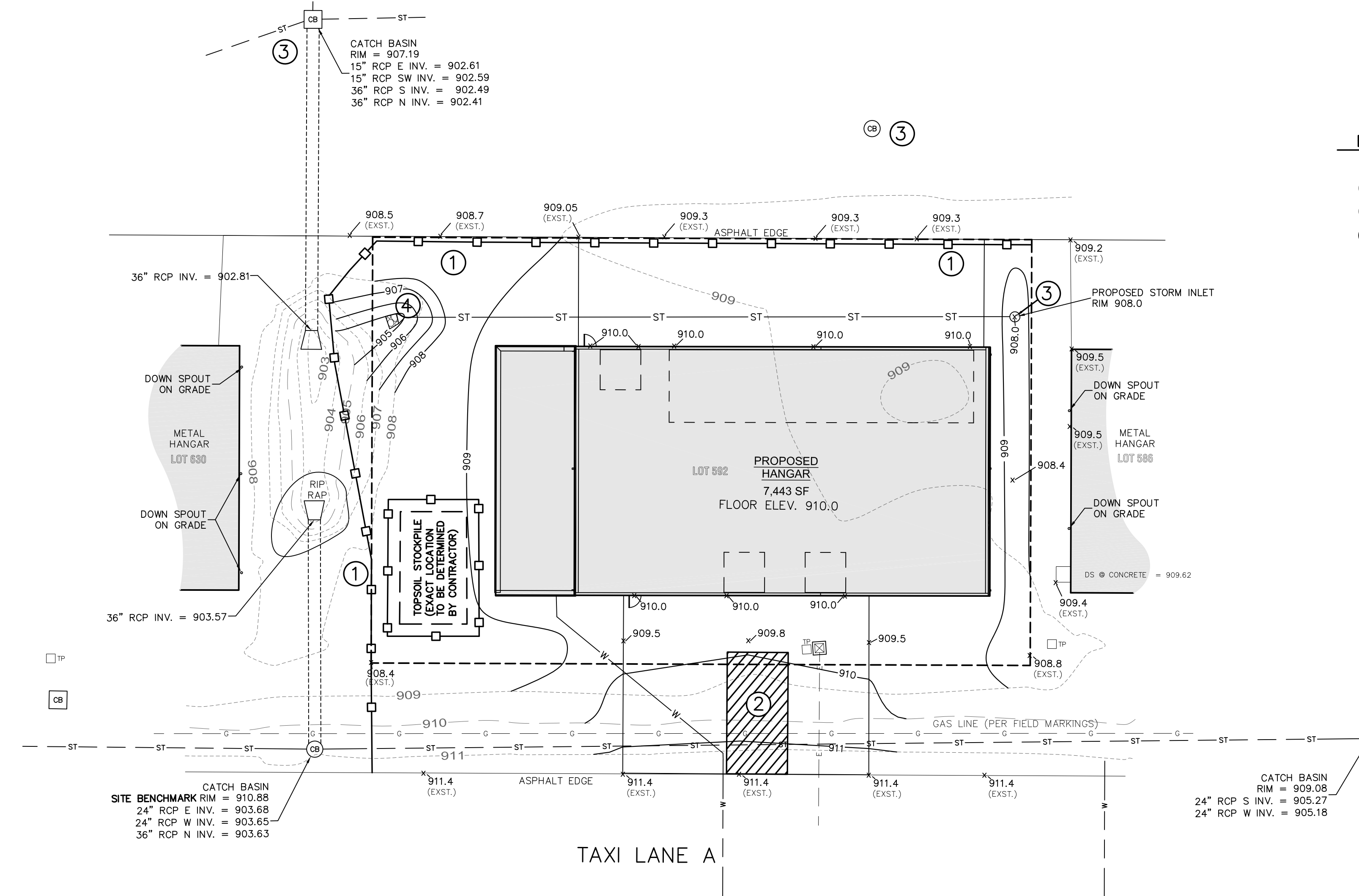

www.DiggersHotline.com  
**DIGGERS HOTLINE**  
DIAL 811 OR (800) 242-8511

**LEGEND**

- - - - 80.4 - - - - EXISTING CONTOUR
- - - - 80.3 - - - - PROPOSED CONTOUR
- x 804.3 PROPOSED ELEVATION
- - - - ST - - - - EXISTING STORM SEWER
- - - - ST - - - - PROPOSED STORM SEWER
- - - - SAN - - - - EXISTING SANITARY SEWER
- - - - SAN - - - - PROPOSED SANITARY SEWER
- - - - W - - - - EXISTING WATER MAIN
- - - - W - - - - PROPOSED WATER MAIN
- - - - G - - - - BURIED GAS MAIN
- - - - FO - - - - BURIED FIBER OPTIC LINE
- - - - E - - - - BURIED ELECTRIC
- - - - [Symbol] - - - - PROPOSED SILT FENCE

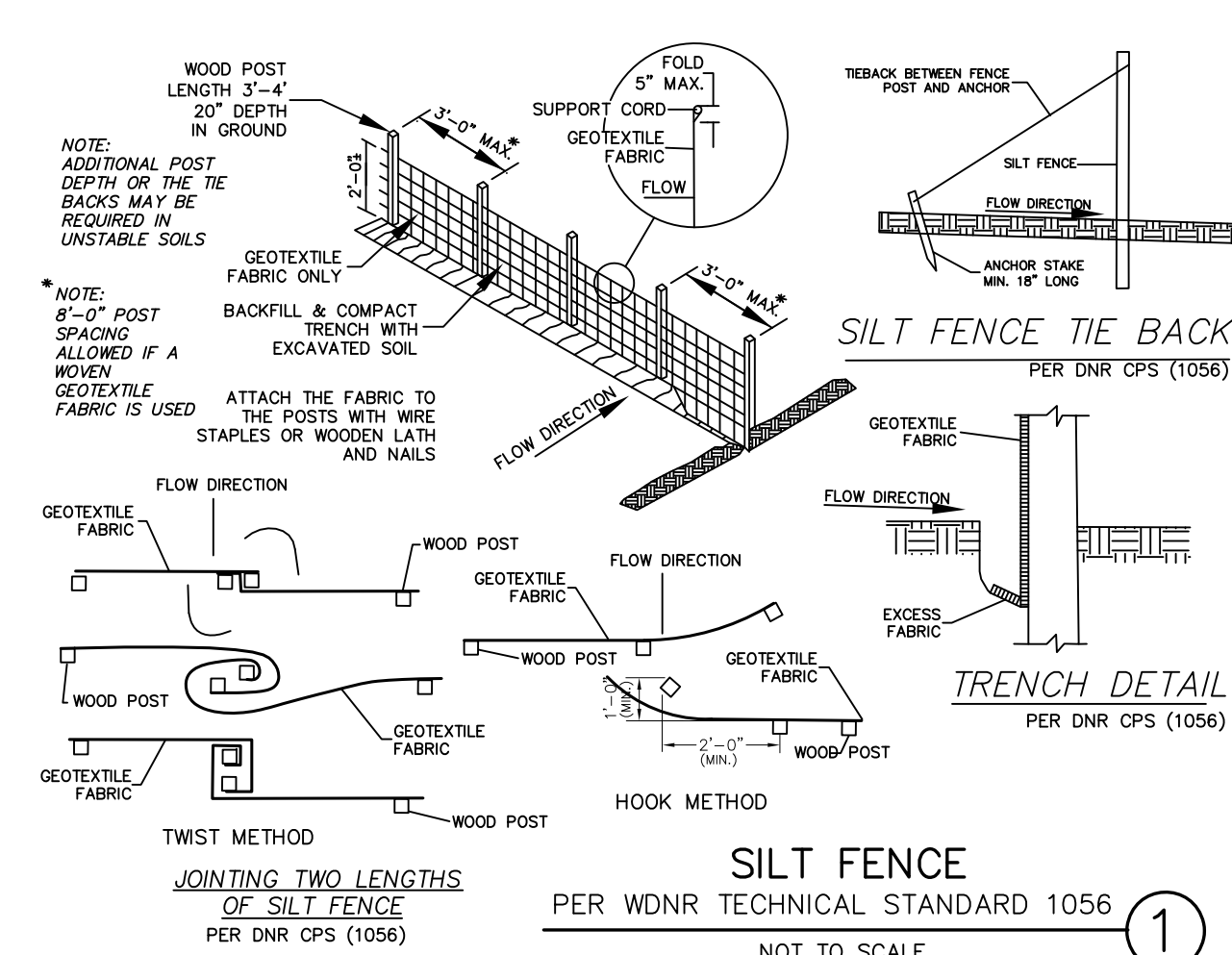

- CONSTRUCTION SPECIFICATIONS**  
PER DNR CPS (1056)
1. CONSTRUCTION SILT FENCE AROUND THE DISTURBED AREAS AS SHOWN ON EROSION CONTROL PLAN, TO PREVENT SEDIMENT FROM BEING WASHED INTO THE DRAINAGE SYSTEM
  2. LOCATE POSTS PER DNR CPS (1056)
  3. WHEN JOINTS ARE NECESSARY REFER TO DNR CPS (1056)
  4. FILTER FABRIC TO BE OF NYLON, POLYESTER, PROPYLENE OR ETHYLENE YARN WITH EXTRA STRENGTH - 50 LB./LIN. IN. (MIN.) - AND WITH A FLOW RATE OF AT LEAST 0.3 GAL./SQ. FT./MIN. FABRIC SHOULD CONTAIN ULTRAVIOLET RAY INHIBITORS AND STABILIZERS.
  5. THE FILTER FABRIC SHALL BE ANCHORED BY SPREADING AT LEAST 8 INCHES OF FABRIC IN A 4" X 6" TRENCH
  6. THE FILTER FABRIC SHALL BE STAPLED AND/OR NAILED TO THE UPSLOPE SIDE OF THE POSTS.
  7. POST TO BE 1 1/8" X 1 1/8" HICKORY OR OAK, 3 FEET LONG, SPACED A MAXIMUM OF 3 FEET APART.
  8. USE WIRE REINFORCEMENT IN UNSTABILIZED MINOR SWALES, DICHES AND DIVERSIONS.
  9. USE WISDOT APPROVED SILT FENCE

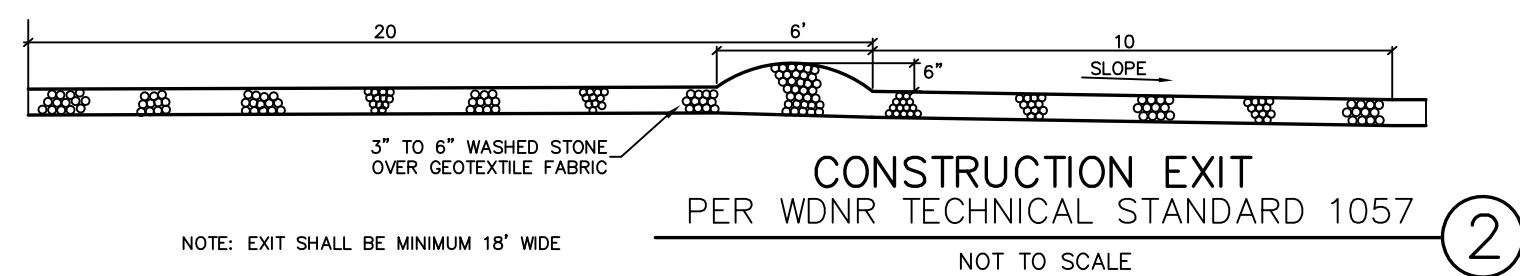

- NOTES:**
1. EXISTING CONDITIONS BASED ON SURVEY BY CAPITOL SURVEY ENTERPRISES.
  2. DISTURBED AREA (INCLUDING OFFSITE) = 17,281 S.F. (0.397) ACRES

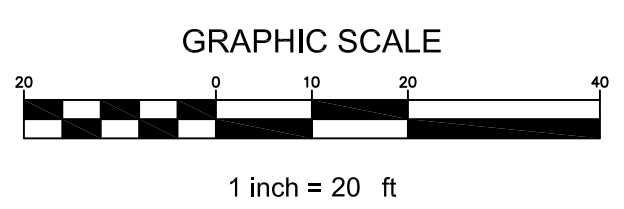

**CJ engineering**  
civil design and consulting  
9205 W. Center Street  
Suite 214  
Milwaukee, WI 53222  
PH. (414) 443-1312  
www.cj-engineering.com

CJE NO.: 2217R0  
JULY 13, 2022

**EROSION CONTROL PLAN C3.0**

**LINDNER HANGAR**  
WAUKESHA COUNTY AIRPORT WAUKESHA, WI

ZONING	
ZONED:	TRANSPORTATION/ UTILITY
MIN. BUILDING SETBACKS (FT):	PUBLIC WAY YARD: 25' INTERIOR SIDE YARD: 10' REAR YARD: 10'
MAX. BUILDING HEIGHTS (FT):	ALL BUILDINGS AND STRUCTURES SHALL BE SUBJECT TO A DETERMINATION BY THE FAA OR ITS SUCCESSOR AGENCY THAT THE BUILDING OR STRUCTURE IS NOT AN OBSTRUCTION UNDER ANY FAA REGULATIONS AS WELL AS THE WAUKESHA COUNTY HEIGHT LIMITATION ZONING ORDINANCE; AND WOULD NOT OTHERWISE BE A HAZARD TO AIR NAVIGATION.
PER DECLARATION OF COVENANTS AND RESTRICTIONS FOR BUILDINGS AND STRUCTURES OF WAUKESHA COUNTY AIRPORT	

REVISIONS

SITE STATISTICS		
NAME	AREA	AREA RATIO
CONC. APPRON	1,557 SF	1%
EXISTING HANGAR	10,692 SF	6%
EXISTING PAVING	6,203 SF	4%
EXISTING PAVING & BUILDINGS	26,329 SF	15%
GREENSPACE	88,236 SF	52%
PROPOSED ASPHALT	3,236 SF	2%
PROPOSED HANGAR	7,444 SF	4%
TAXI WAY	26,672 SF	16%
GRAND TOTAL	170,368 SF	100%

PARKING	
PARKING REQUIREMENTS:	NO PARKING REQUIRED PER WAUKESHA CO. AIRPORT

**GENERAL SITE NOTES:**

- VISIT JOB SITE TO VERIFY EXISTING SITE CONDITIONS PRIOR TO STARTING CONSTRUCTION. MEET WITH GENERAL CONTRACTOR PRIOR TO STARTING.
- REMOVE EXISTING TREES ALONG WITH ROOTS AS REQUIRED @ PROPOSED BUILDING AND PAVING AREAS.
- STRIP AND REMOVE ALL REMAINDER VEGETATION & X+/- TOP SOIL FROM WITHIN THE BUILDING AND PAVING AREAS. STOCKPILE REUSABLE, UNCONTAMINATED TOPSOIL AND PROVIDE FOR ALL EXCESS MATERIAL TO BE TRUCKED OFF SITE. REUSE SALVAGED TOPSOIL OVER DISTURBED AREAS TO APPROX. 4" DEPTH AFTER CONSTRUCTION IS FINISHED.
- CUT (OR FILL) THE BUILDING AREA +5.0' BEYOND PERIMETER OF THE BUILDING
- CUT THE FLOOR AREA TO THE SUB-GRADE ELEVATION. (THE PERIMETER FOUNDATION FOOTINGS TO BE EXCAVATED BY CONC. CONTR. TO THE REQUIRED DEPTHS PER THE FOUNDATION PLAN). BENCH GRADE BACK PER CURRENT OSHA CODE STANDARDS PART #1926 IF REQ'D BY THE G.C. FOR THE PROJECT
- PROOF ROLL BUILDING AREA FOR ANY SOFT MATERIALS. REPORT ANY SOFT SPOTS TO THE GENERAL CONTRACTOR.
- ALL FILL MATERIAL FOR BRINGING GRADES UP TO SUB-GRADE ELEVATIONS SHALL BE GRANULAR OR CLEAN COMPACTABLE CLAY AND APPROVED BY ANDERSON-ASHTON.
- ALL EXTERIOR BACKFILL MATERIAL FOR STANDARD FROST FOUNDATION WALLS SHALL BE CLEAN COMPACTABLE CLAY. INTERIOR BACKFILL MATERIAL SHALL BE 3/4" CLEAR STONE.
- ALL BACKFILL & FILL MATERIALS SHALL BE INSPECTED AND APPROVED BY ANDERSON-ASHTON PRIOR TO PLACEMENT. ALL FILL MATERIALS SHALL BE COMPACTED IN 8" MAX. LIFTS @ 95% MODIFIED PROCTOR.
- PREPARE THE PAVING AREA AS SHOWN ON THE CONSTRUCTION DOCUMENTS TO +/- 0.10'
- PREPARE ALL SWALES AS SHOWN ON PLAN TO PROVIDE POSITIVE DRAINAGE DURING CONSTRUCTION.
- RETURN AFTER THE BUILDING IS ENCLOSED & FINISH GRADE AND TOPSOIL AROUND PERIMETER OF BUILDING. ALSO, FINISH GRADE AROUND ELECTRICAL, TELEPHONE, GAS, SEWER, WATER AND UTILITY TRENCHES.
- GRADING CONTRACTOR SHALL FIX AND REPAIR PARKING AREA AND DRIVES AS REQUIRED AFTER UTILITY AND OTHER WORK THAT MAY DISTURB THE SOIL AND/OR GRAVEL BASE BEFORE PAVING BEGINS. GRADING CONTRACTOR SHALL SMOOTH DRUM ROLL ALL PARKING AREAS AND DRIVES BEFORE PAVING BEGINS.
- GRADING CONTRACTOR SHALL BE PREPARED TO HANDLE ALL SPOILS WHICH MAY INCLUDE ON SITE STORAGE AND TRUCKING OFF SITE. GRADER TO GET PRIOR APPROVAL FROM G.C. FOR PLACEMENT OF STOCKPILE SITES PRIOR TO STARTING STRIPPING OF TOPSOIL.
- AWARDED GRADING CONTRACTOR SHALL BE RESPONSIBLE FOR THE LABOR AND MATERIAL NEEDED FOR SUPPLYING ANY TRAFFIC CONTROL BARRIERS OR SIGNS AS NEEDED PER LOCAL OR D.O.T. CODES & REGULATIONS DUE TO ANY ROAD WORK OUTSIDE OF PROPERTY LINES
- THE GROUND IMMEDIATELY ADJACENT TO THE FOUNDATION SHALL BE SLOPED AWAY FROM BUILDING AT A SLOPE OF NOT LESS THAN ONE UNIT VERTICAL IN 20 UNITS HORIZONTAL (5% SLOPE) FOR A MIN DISTANCE OF 10' MEASURED PERP. TO THE FACE OF THE FOUNDATION WALL.

**ASPHALT PAVING WORK**

- FURNISH AND INSTALL A 8" CRUSHED AGGREGATE BASE AT THE ASPHALT PAVING PARKING AREAS.
- FINE GRADE AND COMPACT STONE BASE.
- FURNISH AND INSTALL A 4" (TWO LIFT) AVG. THICKNESS COMPACTED ASPHALT PAVEMENT AT TRUCK/DRIVE AREAS
- FURNISH AND INSTALL ALL PARKING STALL STRIPING, H.C. SYMBOLS, & H.C. SIGNS ON METAL POSTS.

**LANDSCAPING NOTE:**

ON SITE DISTURBED AREAS SHALL BE TOPSOILED AND RE-SEEDED USING WISDOT SEED MIX 40

THIS IS A SCHEMATIC DRAWING, NOT A WORKING DRAWING. ANDERSON ASHTON IS NOT RESPONSIBLE FOR DIMENSIONS, CONSTRUCTION DETAILS, ENGINEERING DESIGN, REGULATORY APPROVALS, OR ANY OTHER LEGALLY BINDING DOCUMENTS. IT IS HIGHLY RECOMMENDED THAT A LOCAL ARCHITECT BE ENGAGED TO DEVELOP CONTRACT DOCUMENTS BASED ON THESE SCHEMATIC DRAWINGS AND CORRESPONDING OUTLINE SPECIFICATIONS. ALL PERMITS, CONTRACTS, AND OTHER LEGALLY BINDING DOCUMENTS SHALL BE DEVELOPED IN A CONTRACTUAL AGREEMENT BY THE OWNER CONTRACTOR/ARCHITECT. ANDERSON ASHTON SHALL NOT BE DEVELOPED IN A CONTRACTUAL AGREEMENT.

**ANDERSON ASHTON**  
DESIGN / BUILD  
2746 South 18th Street  
New Berlin, WI 53151  
Phone: (262) 786-4640  
WWW.ANDERSONASHTON.COM

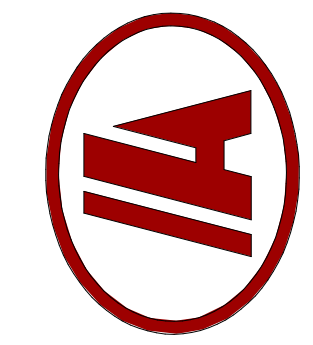

PRELIMINARY NOT FOR CONSTRUCTION

PROPOSED NEW BUILDING FOR:  
**LINDNER HANGAR**  
LOT 592 WAUKESHA CO. AIRPORT WAUKESHA, WI

DRAFTED BY: SS  
DESIGNER: RRS  
ISSUE: 7/22/2022 9:51:27 AM  
SUBMITTAL DATE: XX-XX-XX  
DESIGN NO. P-02204  
CONSTRUCTION NO. -

ARCHITECTURAL SITE PLAN  
**AS01**

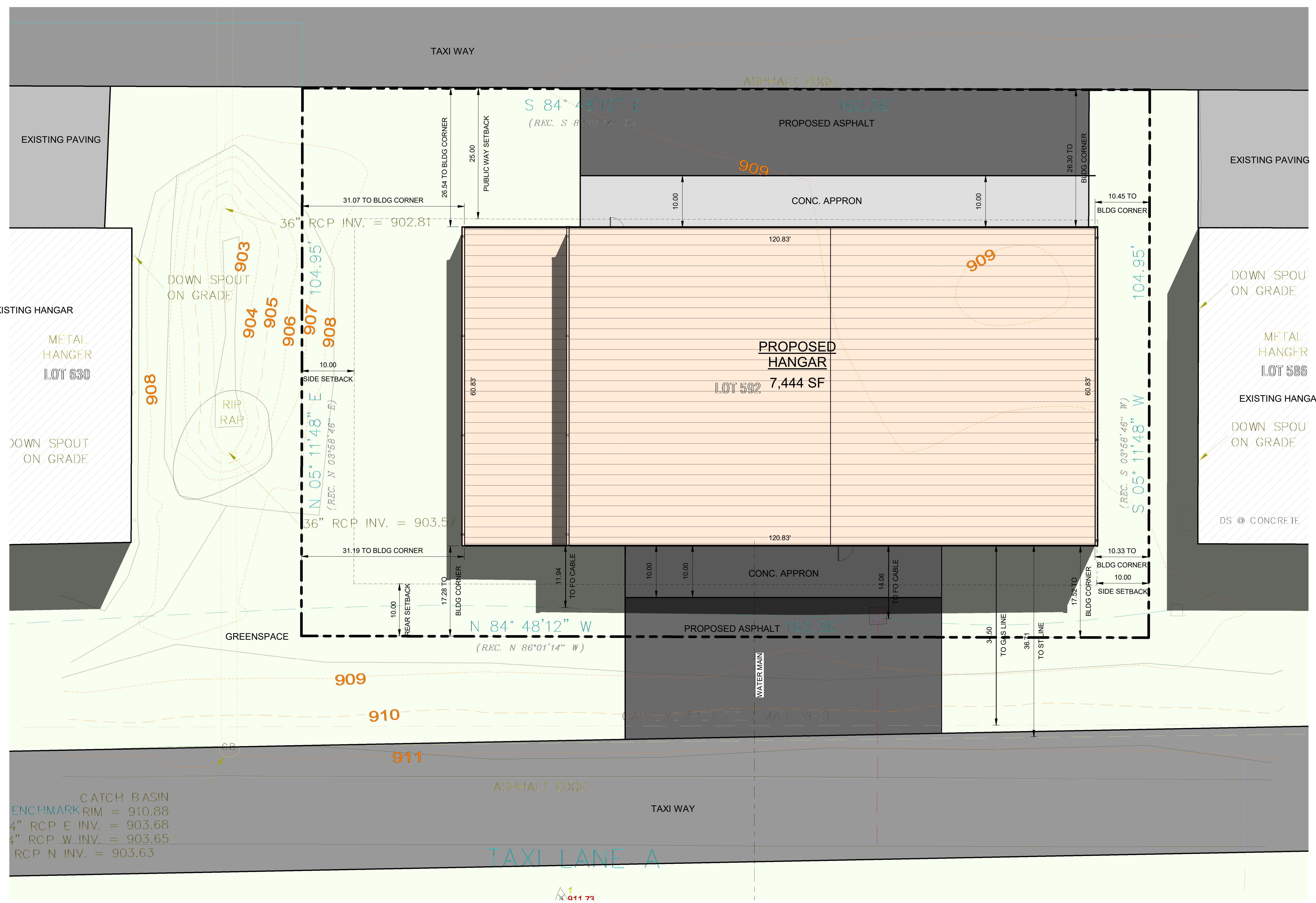

CATCH BASIN  
ENCHMARK RIM = 910.88  
4" RCP E INV. = 903.68  
4" RCP W INV. = 903.65  
RCP N INV. = 903.63

**1 ARCHITECTURAL SITE PLAN**  
1" = 10'-0"

COPYRIGHT PROTECTED 2022

Key Value	Keynote Text
07-3	METAL PANEL WALL W/ 4'-0" H 8" CMU WAINSCOT, METAL PANEL PROVIDED BY OWNER. (COLOR: IMPERIAL WHITE)

TYPE MARK	STUD SIZE & TYPE	STUD HEIGHT	INSULATION	VAPOR BARRIER	TAGGED SIDE SURFACE MATL	OPPOSITE SIDE SURFACE MATL	FIRE RATING	TESTING AGENCY	NOTES
1A							<varies>	<varies>	
3A	3 5/8" METAL	12'-0" AFF			5/8" GWB	5/8" GWB			
3C	3 5/8" METAL	12'-0" AFF	SOUND BATT		5/8" GWB	5/8" GWB			
6A	3 5/8" METAL	12'-0" AFF			5/8" GWB	5/8" GWB			

NUMBER	LOCATION	FIRE RATING	DOOR SIZE	DOOR STYLE	DOOR FINISH	FRAME STYLE	FRAME FINISH	HARDWARE GROUP	COMMENTS
FINISH FLOOR									
100A	HANGAR		10'-0" X 10'-0"	DOH1					
100B	HANGAR		12'-0" X 14'-0"	DOH1					
110		--	3'-0" X 7'-0"	DHM1					
111	LOUNGE		3'-0" X 7'-0"	DW4					
112	LOUNGE		3'-0" X 7'-0"	DW4					
113	STORAGE	--	3'-0" X 7'-0"	DHM1					
114	HANGAR	--	3'-0" X 7'-0"	DHM1					
115	LOUNGE	--	3'-0" X 7'-0"	DHM1					
201	HANGAR		75'-0" X 18'-0"	DOH1					

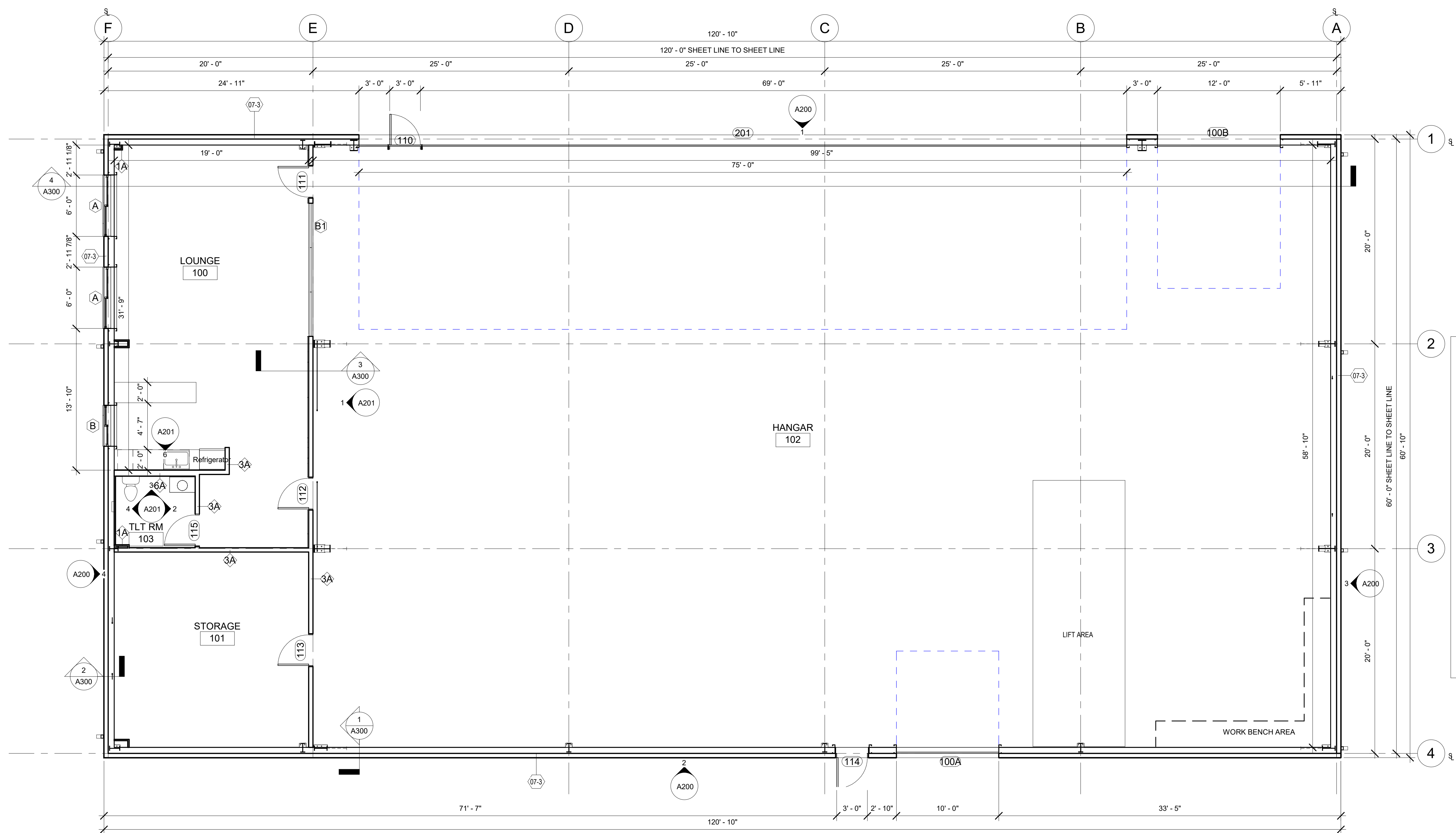
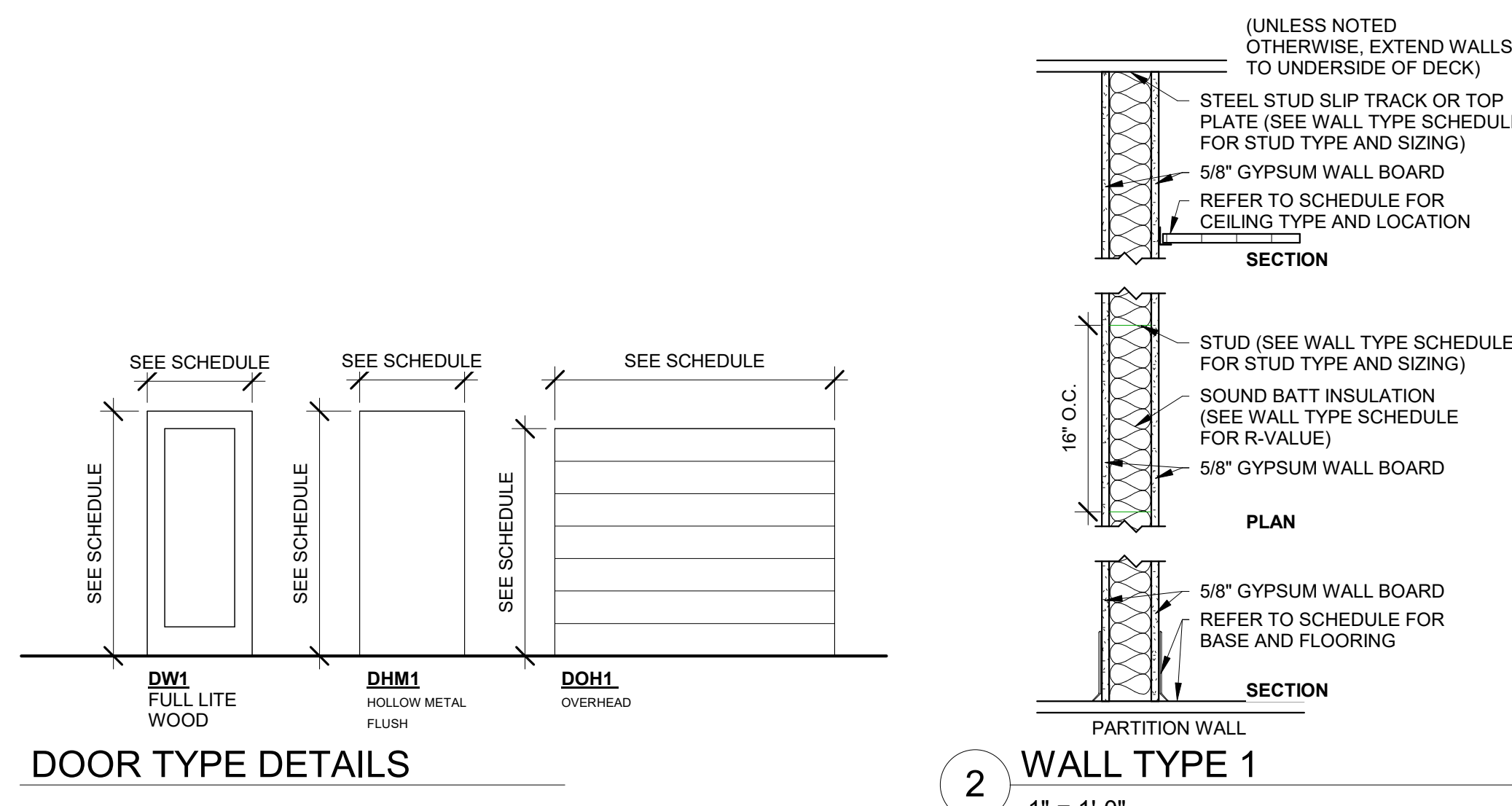

1 FLOOR PLAN  
3/16" = 1'-0"

THIS IS A SCHEMATIC DRAWING. NOT A WORKING DRAWING. ANDERSON ASHTON IS NOT RESPONSIBLE FOR DIMENSIONS, CONSTRUCTION DETAILS, ENGINEERING DESIGN, REGULATION, OR LOCAL CODES. NORMALLY ENGINEERS, ARCHITECTS, AND OTHER PROFESSIONALS NORMALLY ENGAGED TO DEVELOP CONTRACT DOCUMENTS THAT A LOCAL ARCHITECT BE ENGAGED TO DEVELOP CONTRACT DOCUMENTS BASED ON THESE SCHEMATIC DRAWINGS AND CORRESPONDING OUTLINE SPECIFICATIONS. THE ARCHITECT HAS REVIEWED THESE SCHEMATIC DRAWINGS AND SPECIFICATIONS AND HAS SPECIFICALLY DESIGNATED THESE SCHEMATIC DRAWINGS AS SCHEMATIC. CONTRACTORS SHALL BE DEVELOPED IN A CONTRACTUAL AGREEMENT.

**ANDERSON ASHTON**  
 DESIGN / BUILD  
 2746 South 16th Street  
 New Berlin, WI 53151  
 Phone: (262) 786-4640  
 WWW.ANDERSONASHTON.COM

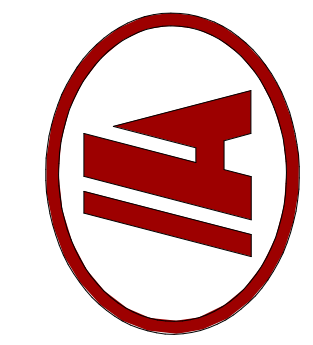

PRELIMINARY NOT FOR CONSTRUCTION

PROPOSED NEW BUILDING FOR:  
**LINDNER HANGAR**

LOT 592 WALKESHA CO. AIRPORT WALKESHA, WI

DRAFTED BY: SS  
 DESIGNER: RRS  
 ISSUE: 7/22/2022 9:51:22 AM  
 SUBMITTAL DATE: XX-XX-XX  
 DESIGN NO. P-02204  
 CONSTRUCTION NO.

PLANS

COPYRIGHT PROTECTED 2022  
**A101**

**CEILING LEGEND:**

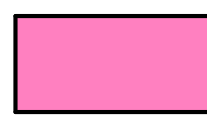
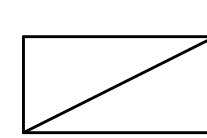
	EGRESS PATH LIGHTING SHOWN FOR REFERENCE PURPOSES ONLY. ELECTRICAL CONTRACTOR TO PROVIDE FINAL EGRESS PATH LIGHTING DESIGN TO SATISFY 1.0 FC (AVERAGE) ALONG ENTIRE PROPOSED PATH
	2X4 LIGHT FIXTURE

**GENERAL CEILING NOTES:**

1. EXPOSED TO STRUCTURE WHERE NO CEILING MATERIAL IS SPECIFIED
2. REFER TO ROOM FINISH SCHEDULE FOR CEILING MATERIALS AND FINISHES

**ELECTRICAL NOTES**

1. ELECTRICAL CONTRACTOR RESPONSIBLE FOR CODE COMPLIANT (IBC 1008) EXIT LIGHTING - A SET OF COMPLETE EXIT LIGHTING BY ELECTRICAL CONTRACTOR TO REMAIN ON SITE DURING CONSTRUCTION

**CEILING NOTES**  
 - REFER TO ROOM FINISH SCHEDULE FOR CEILING MATERIALS AND FINISHES

4  
A300

3  
A300

1  
A300

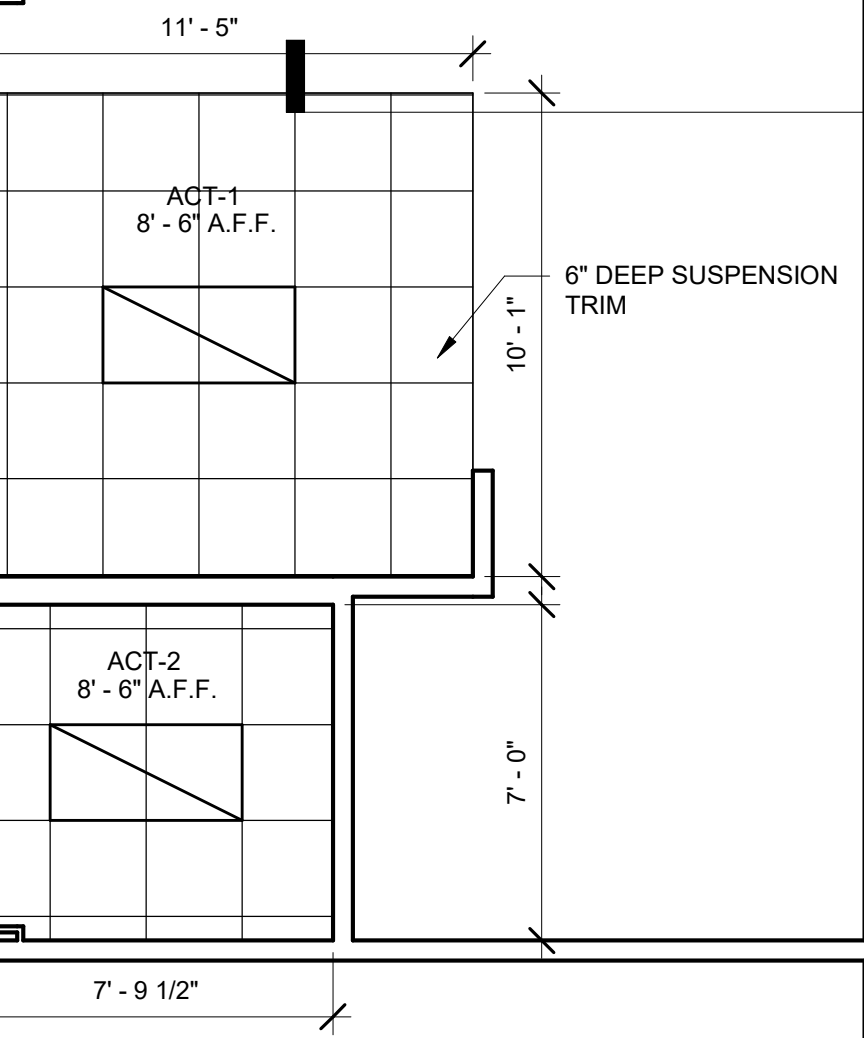

EXPOSED TO PAINTED STRUCTURE

THIS IS A SCHEMATIC DRAWING, NOT A WORKING DRAWING. ANDERSON ASHTON IS NOT RESPONSIBLE FOR DIMENSIONS, CONSTRUCTION DETAILS, ENGINEERING DESIGN, REGULATION, OR LOCAL CODES. NORMALLY ENGINEERING DESIGN, REGULATION, AND LOCAL CODES ARE NORMALLY DOCUMENTED. IT IS HIGHLY RECOMMENDED THAT A LOCAL ARCHITECT BE ENGAGED TO DEVELOP CONTRACT DOCUMENTS BASED ON THESE SCHEMATIC DRAWINGS AND CORRESPONDING OUTLINE SPECIFICATIONS. THE DRAWING IS NOT TO BE USED FOR CONSTRUCTION. THE ARCHITECT IS THE DESIGNER OF RECORD AND SHALL BE RESPONSIBLE FOR OBTAINING ALL NECESSARY PERMITS AND APPROVALS. THE ARCHITECT'S LIABILITY SHALL BE LIMITED TO THE DESIGN AND CONSTRUCTION OF THE PROJECT AS DEVELOPED IN A CONTRACTUAL AGREEMENT.

**ANDERSON ASHTON**  
 DESIGN / BUILD  
 2746 South 168th Street  
 New Berlin, WI 53151  
 Phone: (262) 786-4640  
 WWW.ANDERSONASHTON.COM

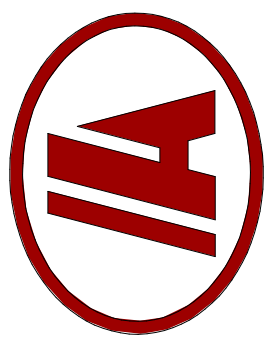

PRELIMINARY NOT FOR CONSTRUCTION

PROPOSED NEW BUILDING FOR:  
**LINDNER HANGAR**

LOT 592 WALKESHA CO. AIRPORT WALKESHA, WI

DRAFTED BY: SS  
 DESIGNER: RRS  
 ISSUE: 7/22/2022 9:51:22 AM  
 SUBMITTAL DATE: XX-XX-XX  
 DESIGN NO. P-02204  
 CONSTRUCTION NO. .

REFLECTED CEILING PLAN

COPYRIGHT PROTECTED 2022  
**A111**

**1 REFLECTED CEILING PLAN**  
 1/4" = 1'-0"





**ELEVATION KEYNOTE LEGEND**

ELEVATION KEY	DESCRIPTION
03-1	PREFINISHED PRECAST SILL (COLOR: BUFF)
04-1	12" CMU (PREFINISHED, INTERGRAL COLOR, SHOT BLAST FINISH) WAINSCOT. 4" H.(CORDOVA STONE, BUFF TEXTURE FACE), PAINTED (COLOR: S.W. WHOLE WHEAT)
05-3	PREFINISHED METAL GUTTER (COLOR: COOL SOLAR WHITE)
05-4	PREFINISHED METAL DOWNSPOUT (COLOR: COOL SOLAR WHITE)
05-5	PREFINISHED BREAK METAL FLASHING
07-1	PREFINISHED METAL WALL PANEL - PROVIDED BY OWNER
07-2	PREFINISHED METAL ROOF PANEL (COLOR: COOL SOLAR WHITE)
07-3	METAL PANEL WALL W/ 4' - 0" H 8" CMU WAINSCOT. METAL PANEL PROVIDED BY OWNER. (COLOR: IMPERIAL WHITE)
08-1	ALUMINUM STOREFRONT WINDOW SYSTEM (WHITE) W/ 1" INSULATED, LOW-E GLAZING (STD. GRAY TINT)
08-2	3'-0" X 7'-0" INSULATED HM DOOR W/ INSULATED HM FRAME
08-5	10'-0" X 10'-0" OHD (INSULATED)
08-7	75'-0" X 18'-0" HANGAR DOOR

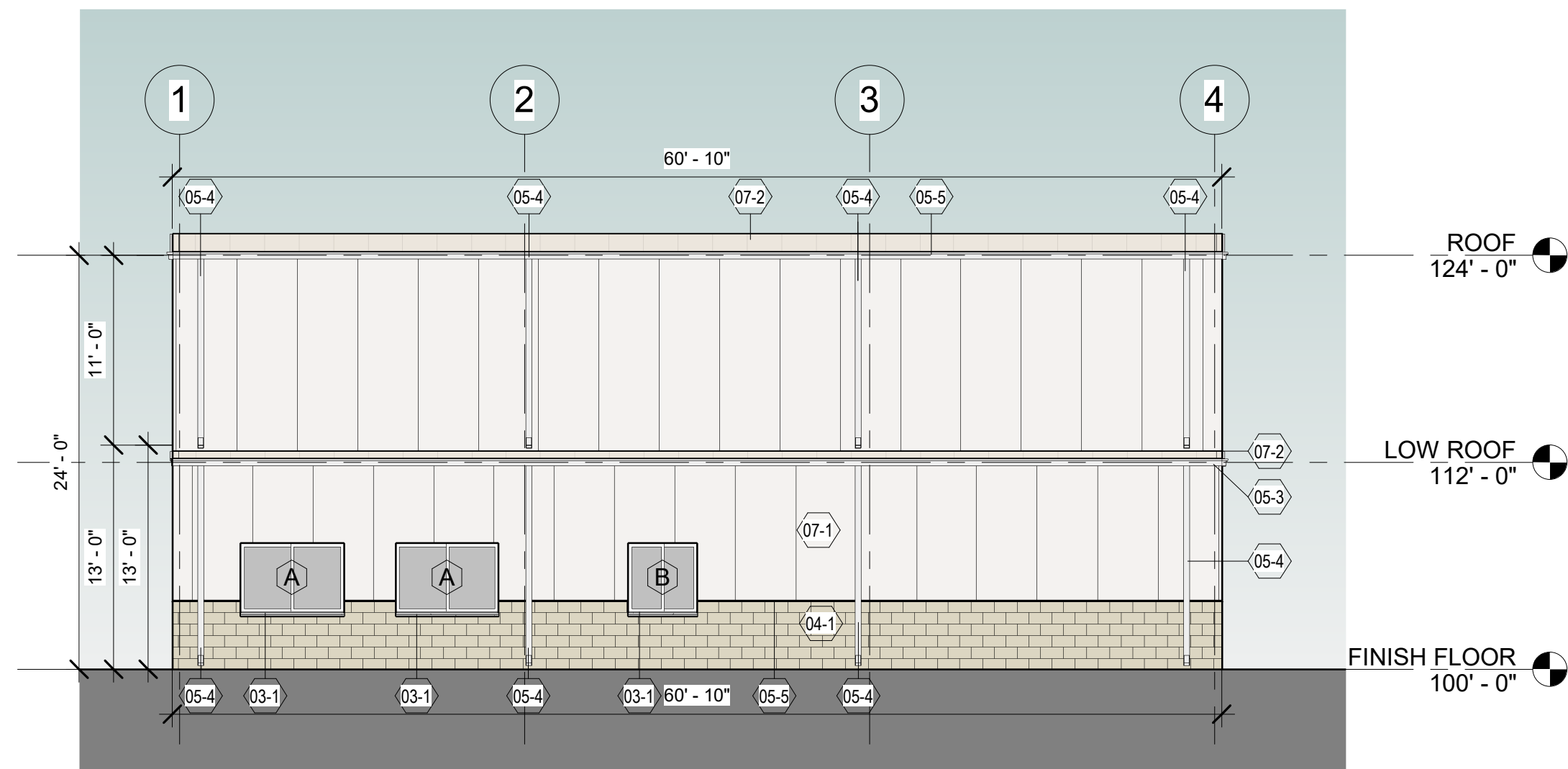

**4 WEST ELEVATION**  
1/8" = 1'-0"

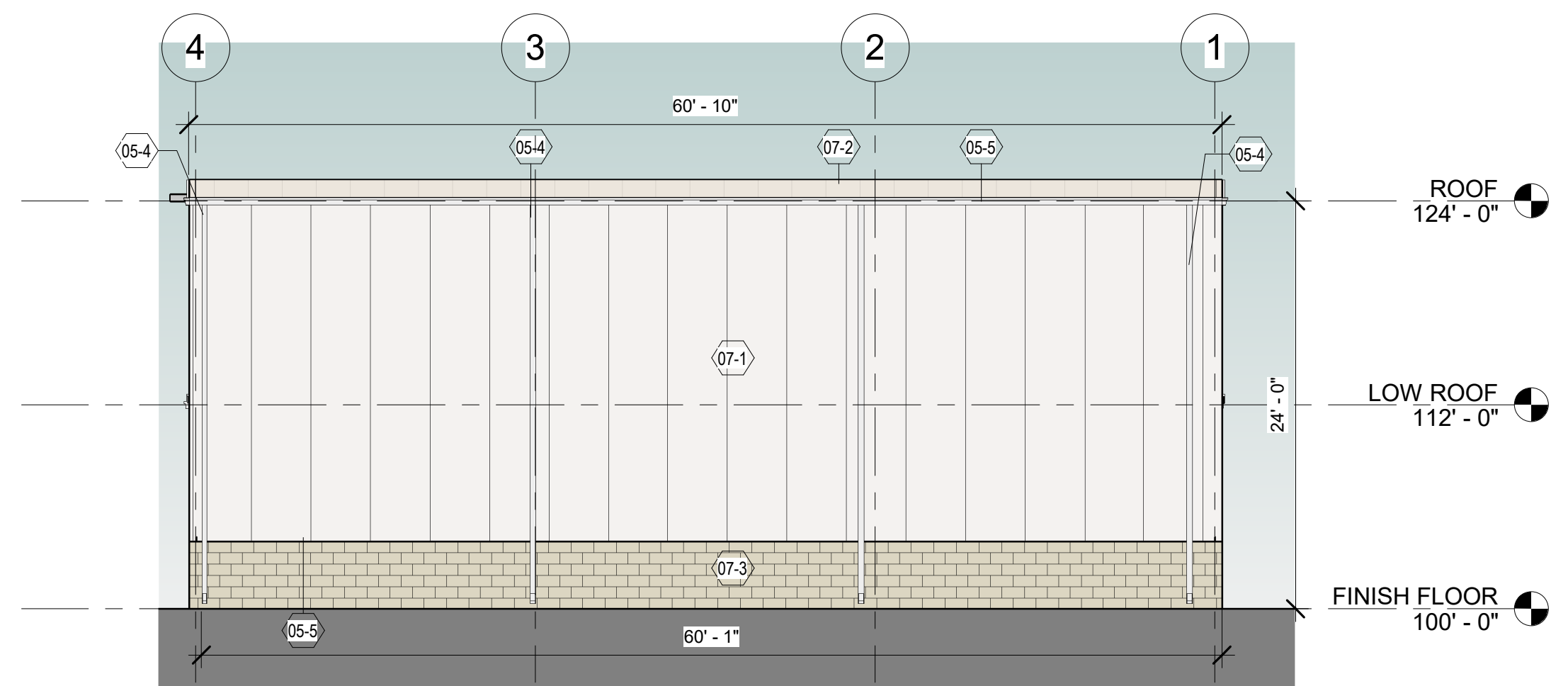

**3 EAST ELEVATION**  
1/8" = 1'-0"

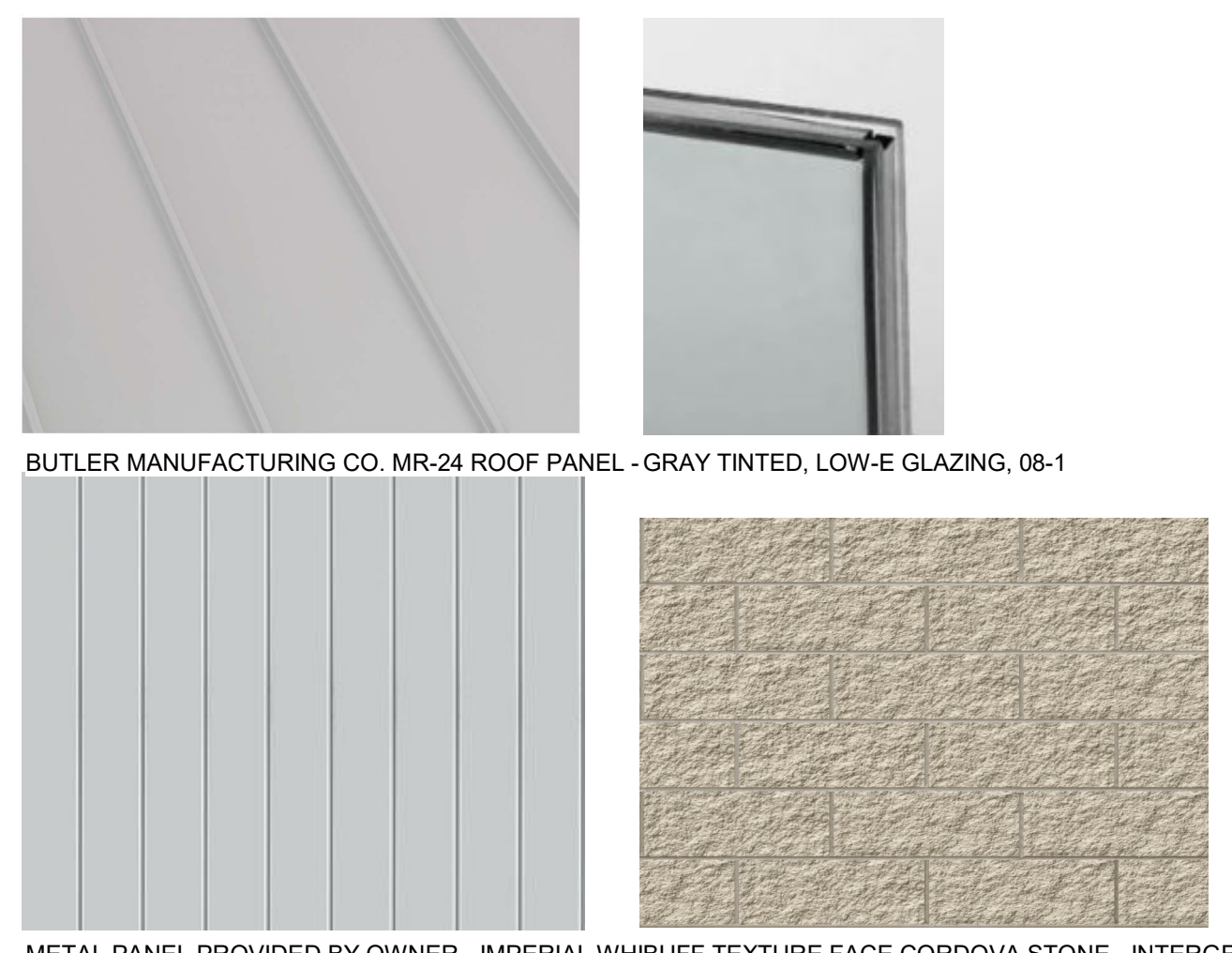

**MATERIALS BOARD**

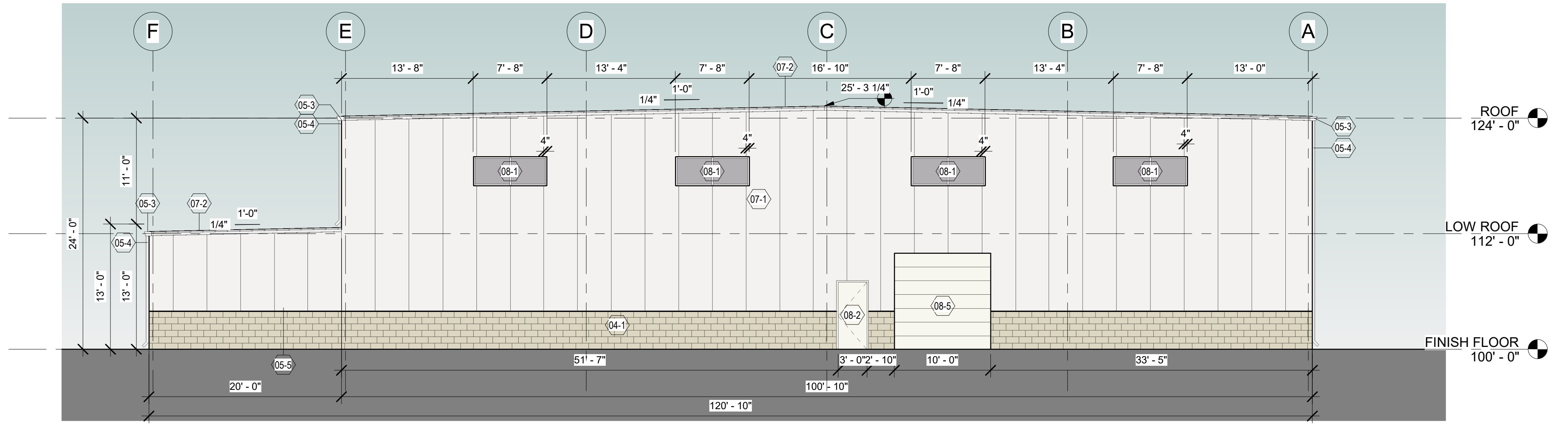

**2 SOUTH ELEVATION**  
1/8" = 1'-0"

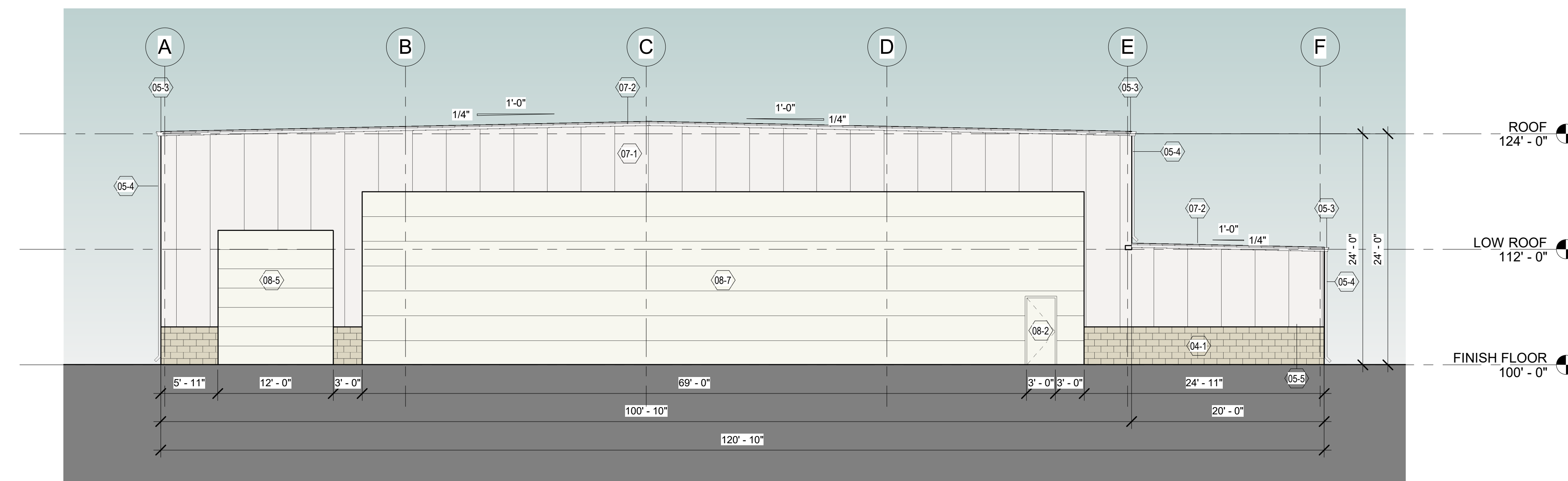

**1 NORTH ELEVATION**  
1/8" = 1'-0"

THIS IS A SCHEMATIC DRAWING. NOT A WORKING DRAWING. ANDERSON ASHTON IS NOT RESPONSIBLE FOR DIMENSIONS, CONSTRUCTION DETAILS, ENGINEERING DESIGN, REGULATORY PERMITS, OR LOCAL OR STATE REQUIREMENTS. IT IS HIGHLY RECOMMENDED THAT A LOCAL ARCHITECT BE ENGAGED TO DEVELOP CONTRACT DOCUMENTS BASED ON THESE SCHEMATIC DRAWINGS AND CORRESPONDING OUTLINE SPECIFICATIONS. THE ARCHITECT HAS REVIEWED THESE DRAWINGS AND SPECIFICATIONS AND HAS DEVELOPED A CONTRACT FOR ARCHITECTURAL DESIGN AND CONSTRUCTION. THE CONTRACT SHALL BE DEVELOPED IN A CONTRACTUAL AGREEMENT.

**ANDERSON ASHTON**  
DESIGN / BUILD  
2746 South 16th Street  
New Berlin, WI 53151  
Phone: (262) 786-4640  
WWW.ANDERSONASHTON.COM

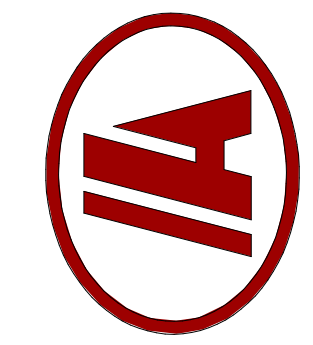

PRELIMINARY NOT FOR CONSTRUCTION

PROPOSED NEW BUILDING FOR:  
**LINDNER HANGAR**

LOT 592 WALKESHA CO. AIRPORT WALKESHA, WI

DRAFTED BY: SS  
DESIGNER: RRS  
ISSUE: 7/22/2022 9:51:24 AM  
SUBMITTAL DATE: XX-XX-XX  
DESIGN NO. P-02204  
CONSTRUCTION NO. -

ELEVATIONS

COPYRIGHT PROTECTED 2022  
**A200**

Level	ROOM			FLOOR		WALL						COMMENTS		
	NUMBER	NAME	SUBSTRATE	FINISH	BASE FINISH	NORTH		SOUTH		EAST			WEST	
FINISH FLOOR	100	LOUNGE		CP T-2										
FINISH FLOOR	101	STORAGE		CT-1										
FINISH FLOOR	102	HANGAR		CONC-2										
FINISH FLOOR	103	TLT RM		CT-1										

Key Value		Keynote Text
12-10	P-LAM BASE CABINETS	
12-12	P-LAM COUNTER TOP W/BACKSPLASH	
22-13	STAINLESS STEEL, TWO COMPARTMENT SINK. T/SINK RIM AT 34" AFF	

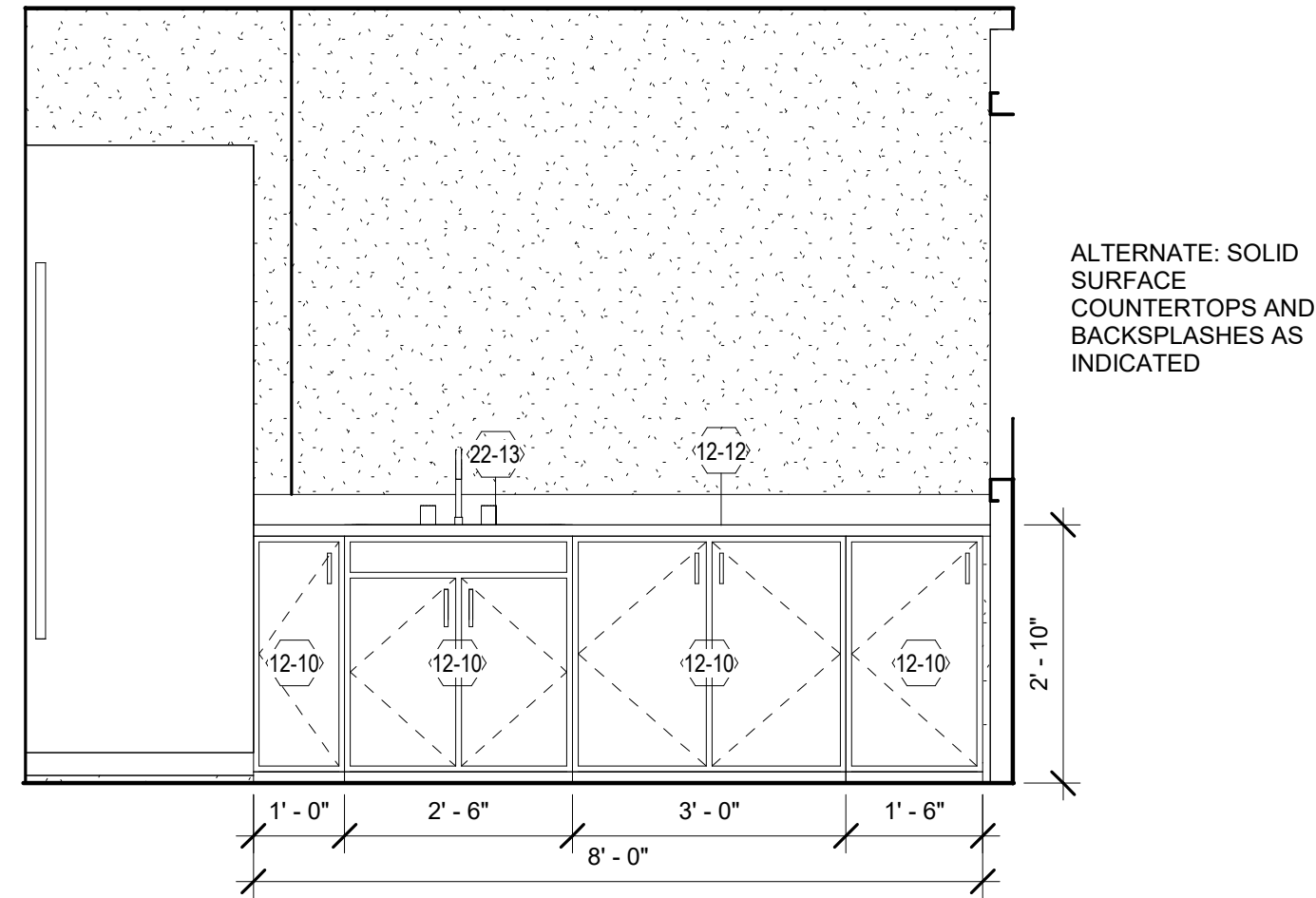

6 WET BAR ELEVATION  
1/2" = 1'-0"

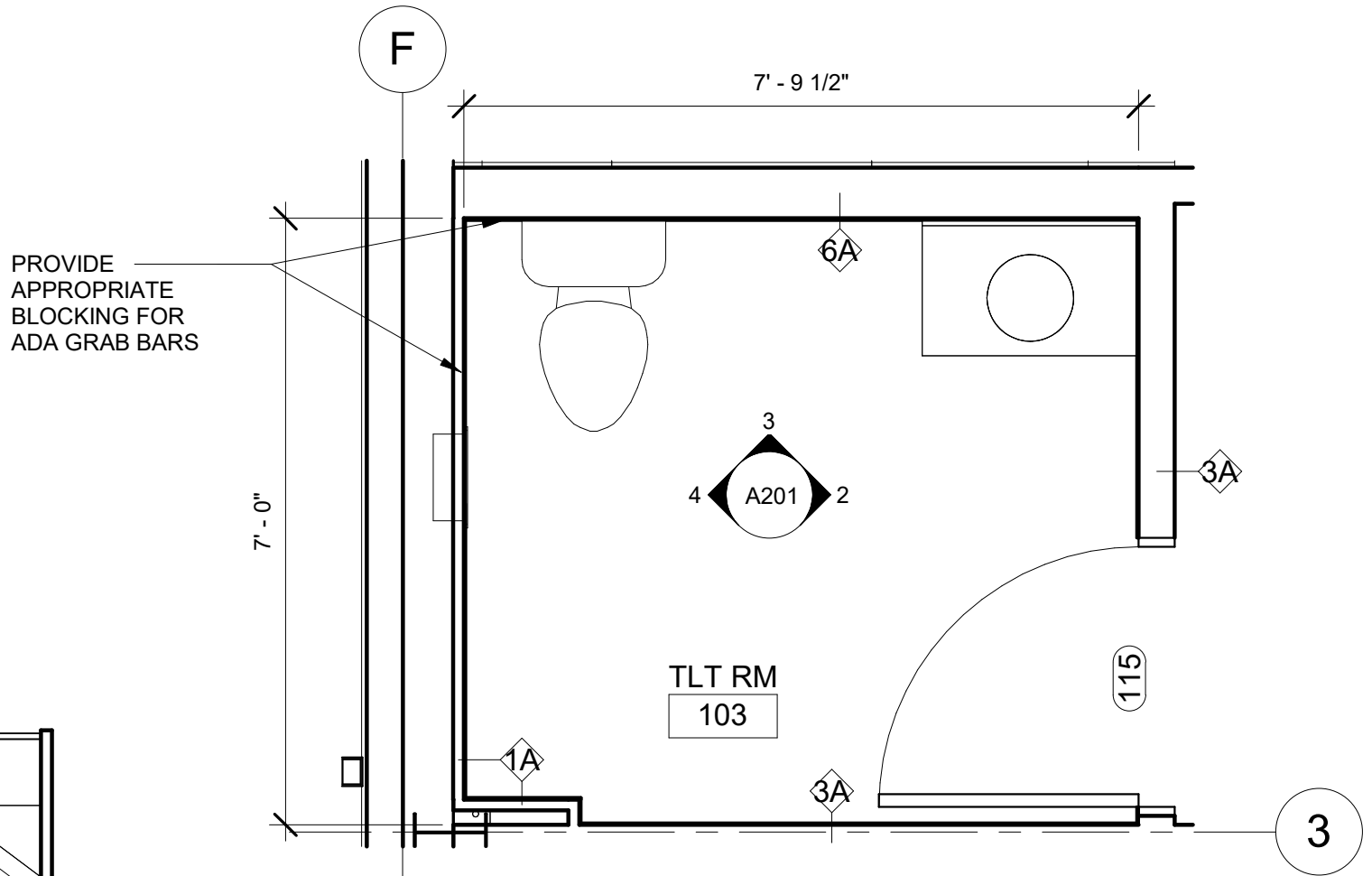

5 ENLARGED TLT RM PLAN  
1/2" = 1'-0"

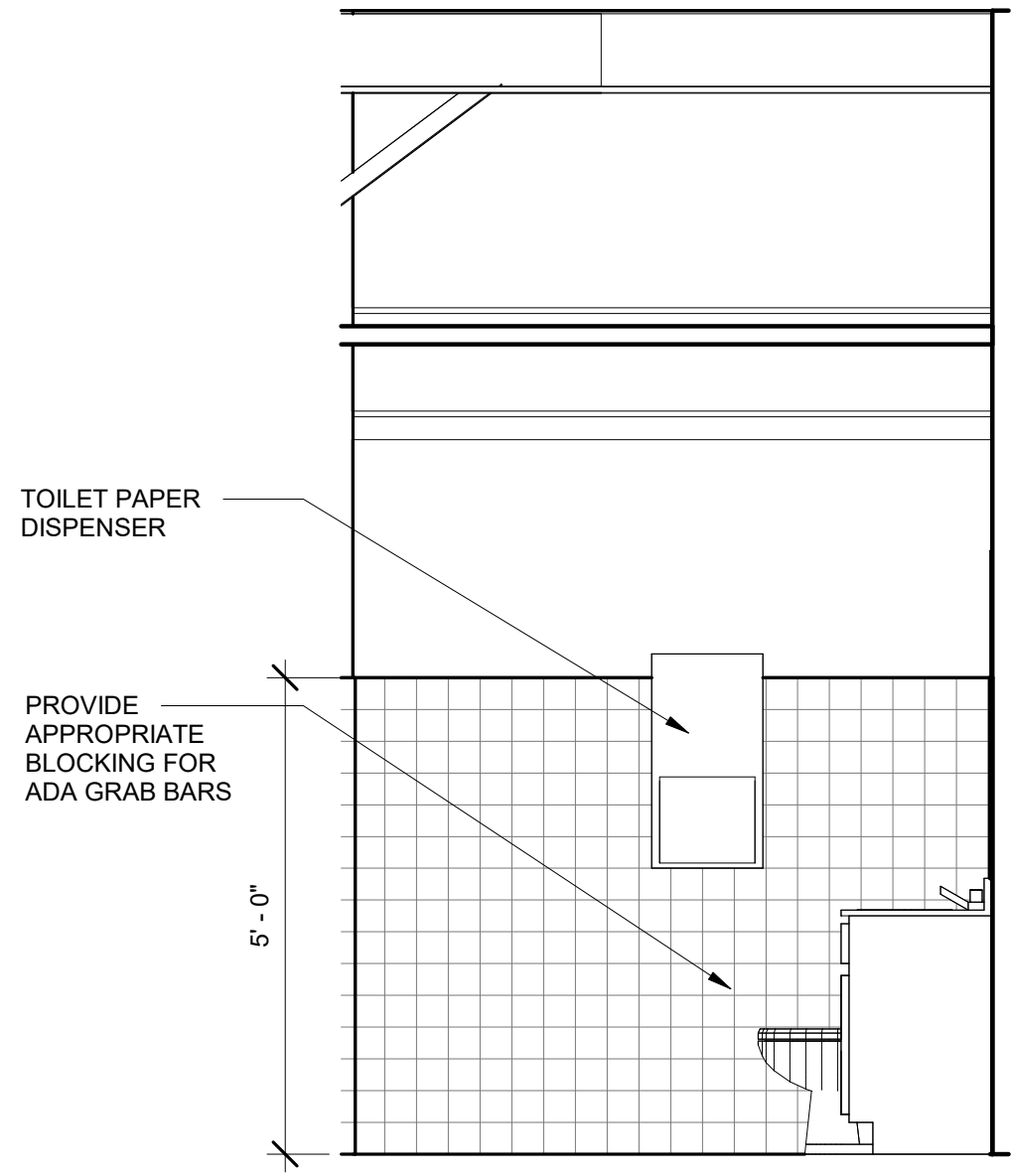

4 TLT WEST ELEVATION  
1/2" = 1'-0"

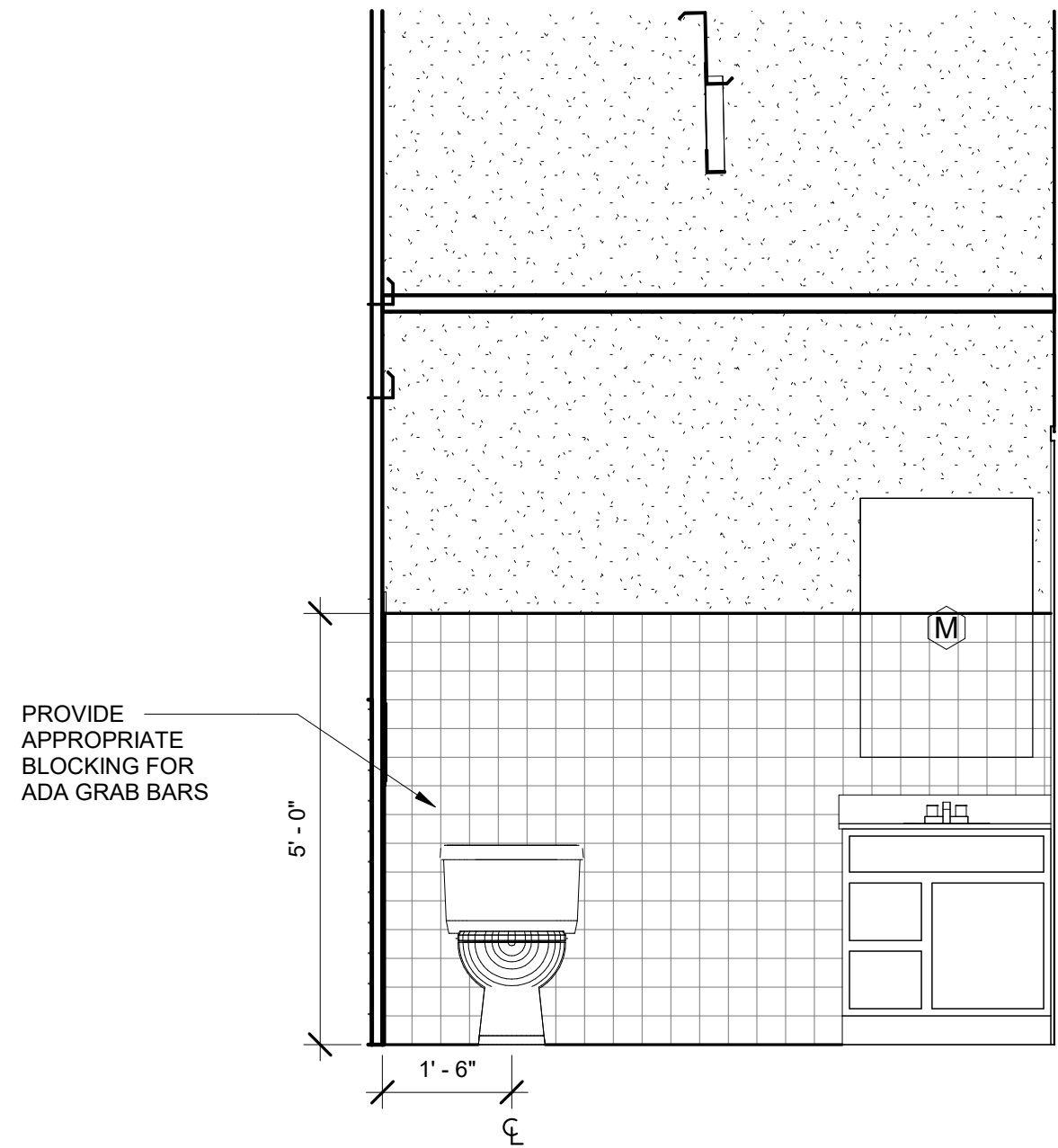

3 TLT NORTH ELEVATION  
1/2" = 1'-0"

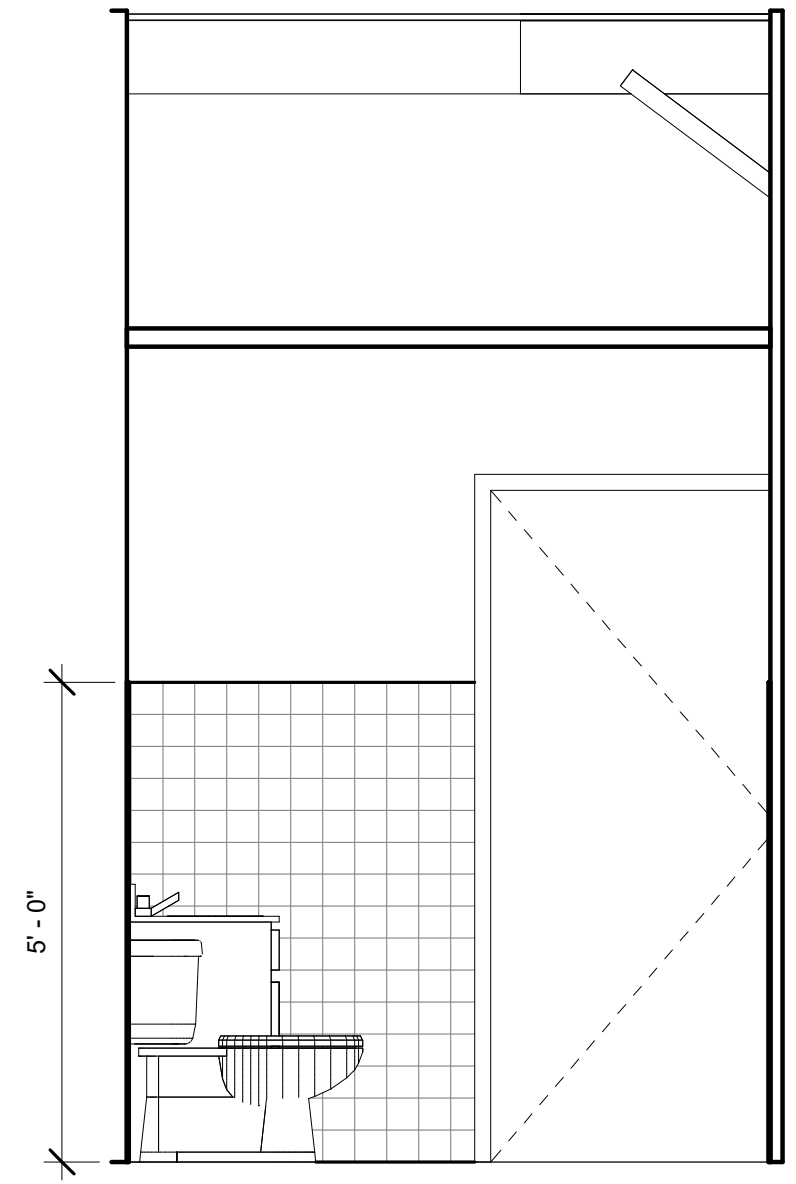

2 TLT EAST ELEVATION  
1/2" = 1'-0"

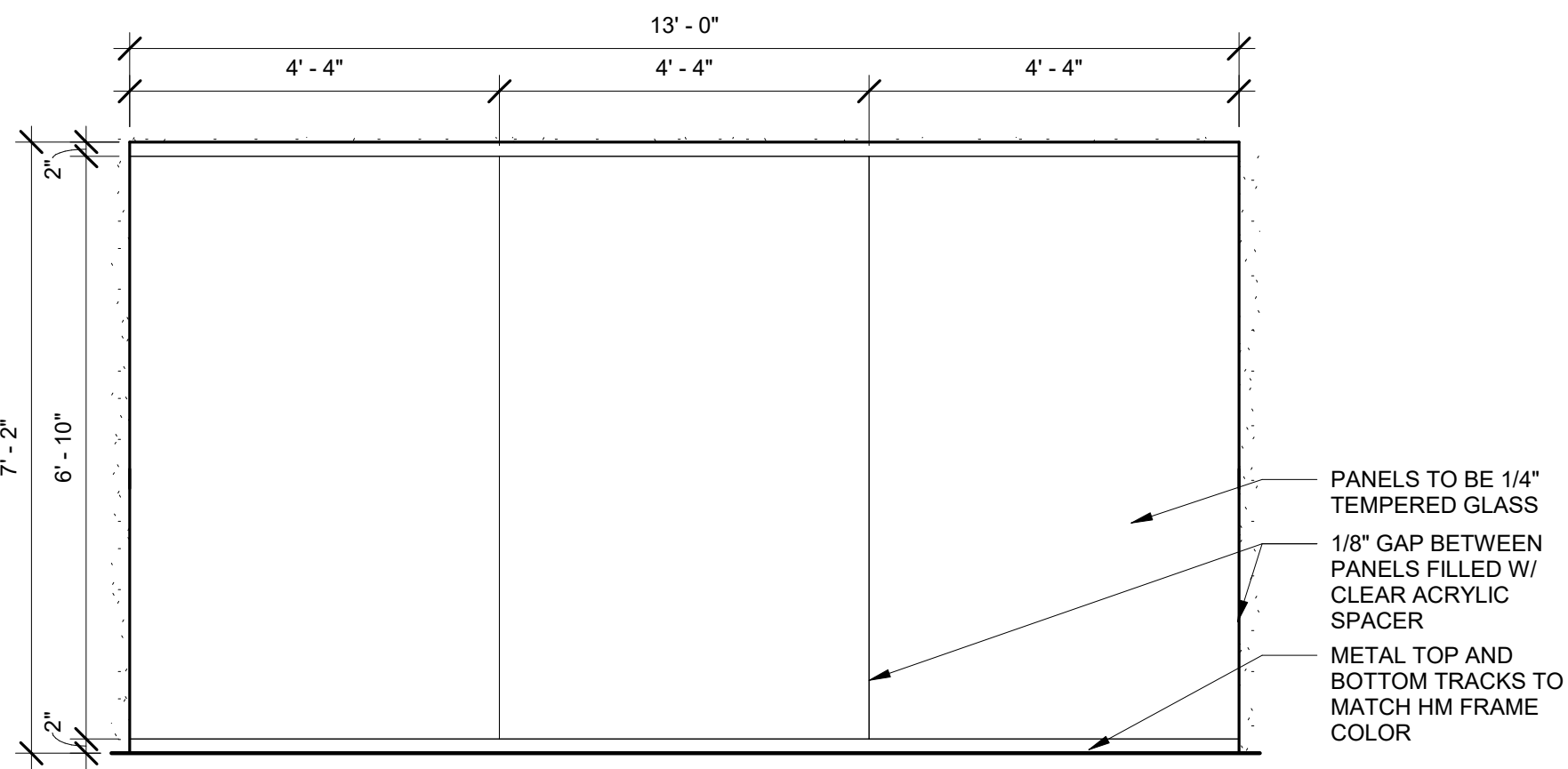

1 BUTT GLAZE SYSTEM ELEVATION  
1/2" = 1'-0"

REVISIONS

THIS IS A SCHEMATIC DRAWING, NOT A WORKING DRAWING. ANDERSON ASHTON IS NOT RESPONSIBLE FOR DIMENSIONS, CONSTRUCTION DETAILS, ENGINEERING DESIGN, REGULATION COMPLIANCE, OR ANY OTHER ASPECTS OF THE PROJECT. IT IS HIGHLY RECOMMENDED THAT A LOCAL ARCHITECT BE ENGAGED TO DEVELOP CONTRACT DOCUMENTS BASED ON THESE SCHEMATIC DRAWINGS AND CORRESPONDING OUTLINE SPECIFICATIONS. THE USER SHALL BE RESPONSIBLE FOR OBTAINING ALL NECESSARY PERMITS AND APPROVALS FROM THE LOCAL AUTHORITY. DESIGNER CONTRACTOR ARCHITECT AREAS OF RESPONSIBILITY BE DEVELOPED IN A CONTRACTUAL AGREEMENT.

ANDERSON ASHTON DESIGN / BUILD  
2746 South 168th Street  
New Berlin, WI 53151  
Phone: (262) 786-4640  
WWW.ANDERSONASHTON.COM

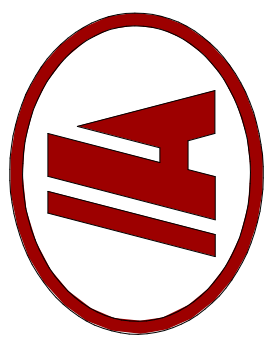

PRELIMINARY NOT FOR CONSTRUCTION

PROPOSED NEW BUILDING FOR:

**LINDNER HANGAR**

LOT 592 WALKESHA CO. AIRPORT WALKESHA, WI

DRAFTED BY: SS  
DESIGNER: RRS  
ISSUE: 7/22/2022 9:51:25 AM  
SUBMITTAL DATE: XX-XX-XX  
DESIGN NO. P-02204  
CONSTRUCTION NO.

INTERIOR ELEVATIONS

COPYRIGHT PROTECTED 2022

**A201**

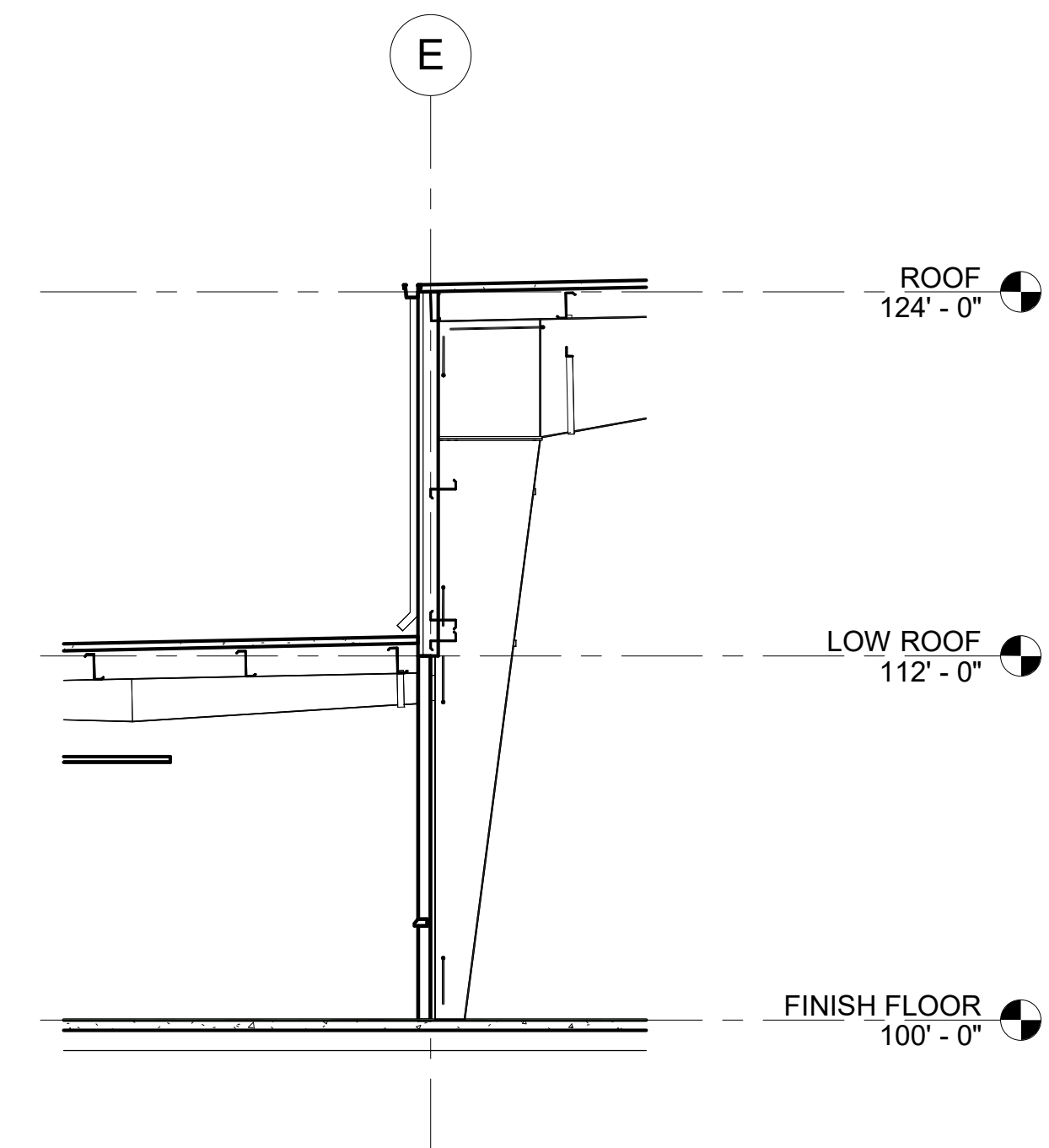

3 LOUNGE CONNECTION SECTION  
3/16" = 1'-0"

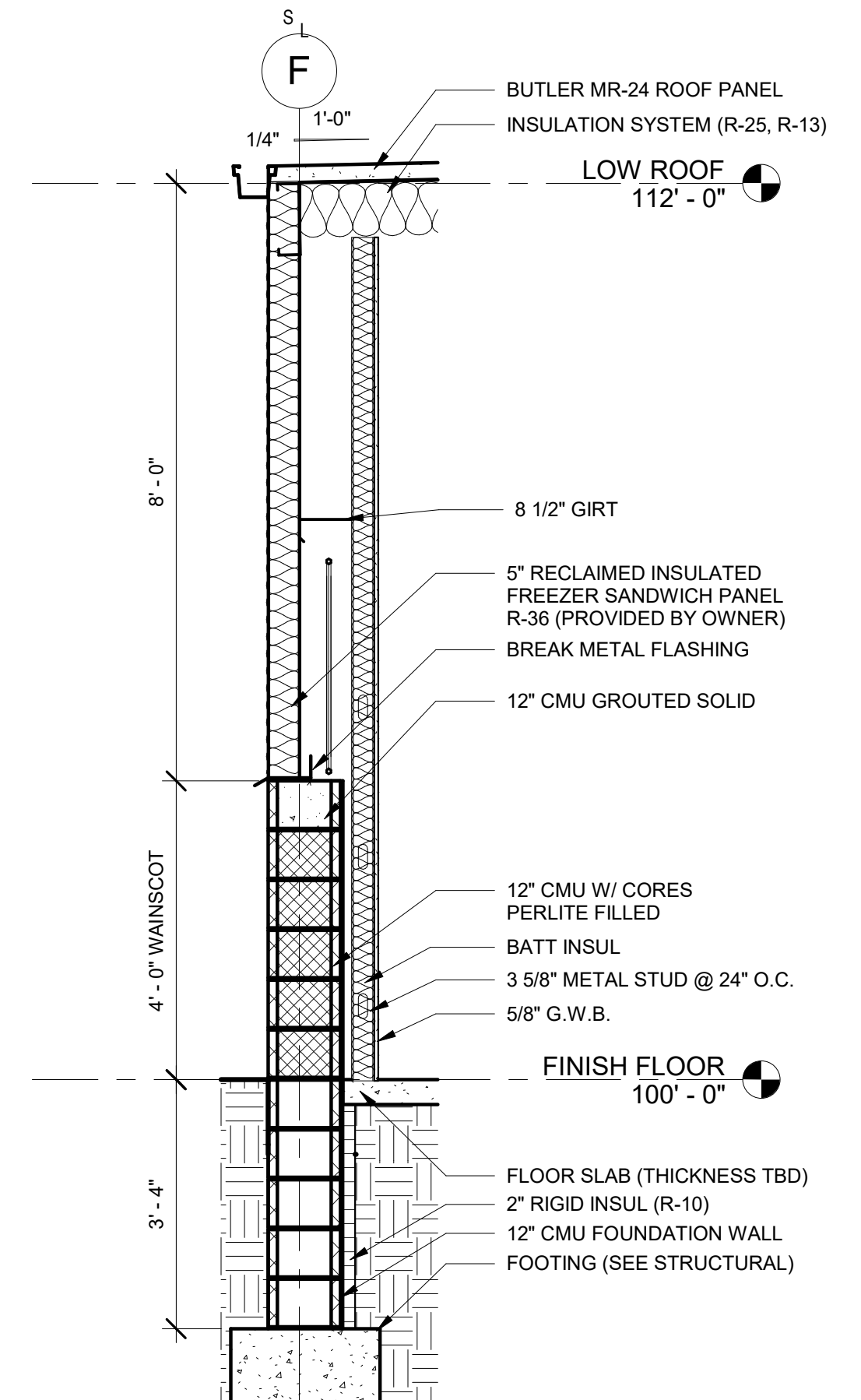

2 LOUNGE WALL SECTION (TYP)  
1/2" = 1'-0"

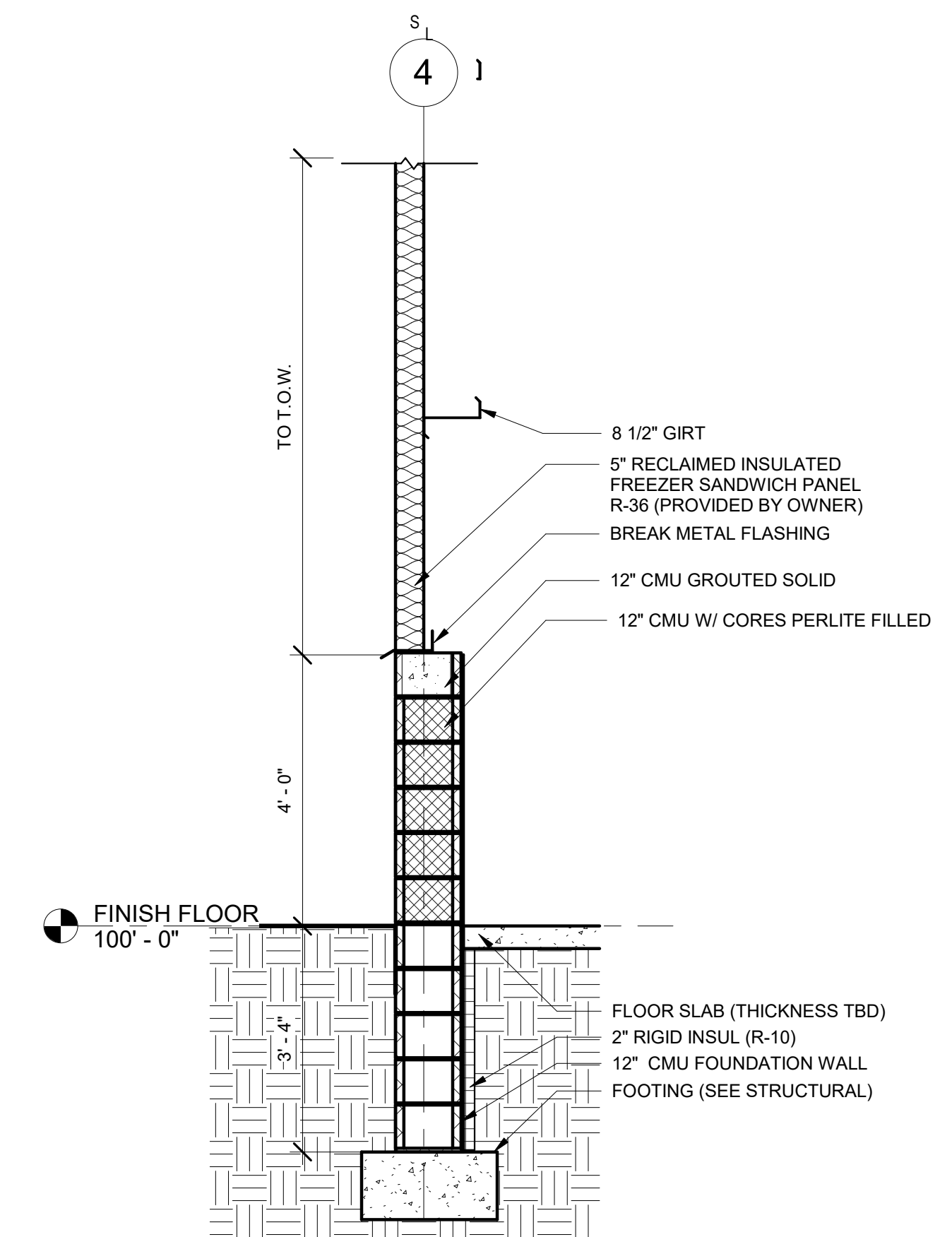

1 HANGAR WALL SECTION (TYP)  
1/2" = 1'-0"

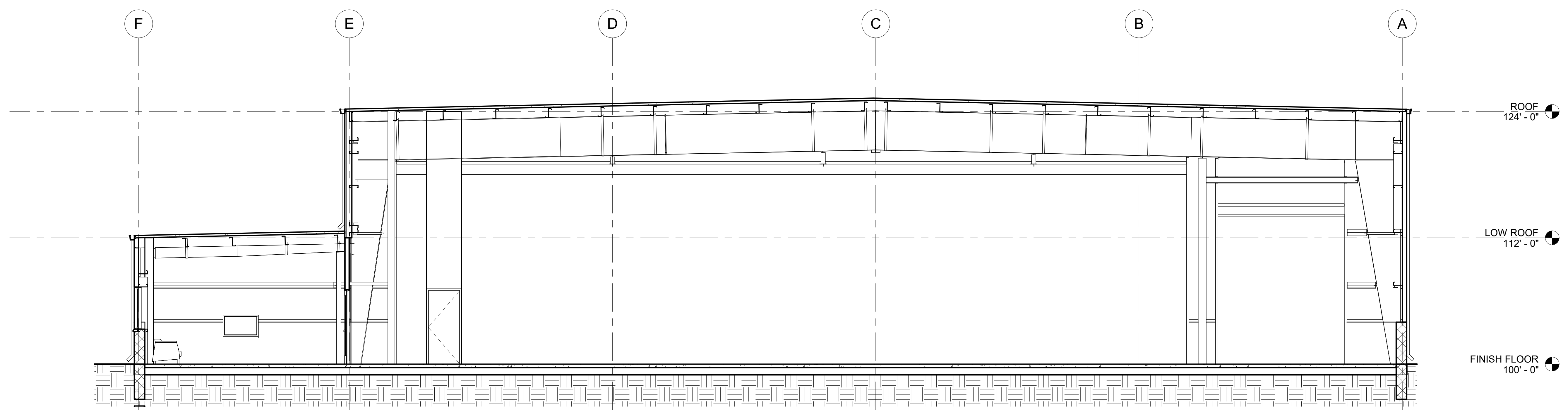

4 TRANSVERSAL BUILDING SECTION  
3/16" = 1'-0"

THIS IS A SCHEMATIC DRAWING, NOT A WORKING DRAWING. ANDERSON ASHTON IS NOT RESPONSIBLE FOR DIMENSIONS, CONSTRUCTION DETAILS, ENGINEERING DESIGN, REGULATION COMPLIANCE, OR ANY OTHER ASPECTS OF THE PROJECT. THE USER SHALL BE RESPONSIBLE FOR VERIFYING ALL DIMENSIONS AND DETAILS. IT IS HIGHLY RECOMMENDED THAT A LOCAL ARCHITECT BE ENGAGED TO DEVELOP CONTRACT DOCUMENTS BASED ON THESE SCHEMATIC DRAWINGS AND CORRESPONDING OUTLINE SPECIFICATIONS. THE USER SHALL BE RESPONSIBLE FOR OBTAINING ALL NECESSARY PERMITS AND APPROVALS FROM THE LOCAL AUTHORITY. THE USER SHALL BE RESPONSIBLE FOR OBTAINING ALL NECESSARY INSURANCE COVERAGE. ANDERSON ASHTON SHALL NOT BE HELD RESPONSIBLE FOR ANY DAMAGES, INCLUDING CONSEQUENTIAL DAMAGES, ARISING FROM THE USE OF THESE SCHEMATIC DRAWINGS. THE USER SHALL BE RESPONSIBLE FOR OBTAINING ALL NECESSARY PERMITS AND APPROVALS FROM THE LOCAL AUTHORITY. THE USER SHALL BE RESPONSIBLE FOR OBTAINING ALL NECESSARY INSURANCE COVERAGE. ANDERSON ASHTON SHALL NOT BE HELD RESPONSIBLE FOR ANY DAMAGES, INCLUDING CONSEQUENTIAL DAMAGES, ARISING FROM THE USE OF THESE SCHEMATIC DRAWINGS.

ANDERSON ASHTON DESIGN / BUILD  
2746 South 168th Street  
New Berlin, WI 53151  
Phone: (262) 786-4640  
WWW.ANDERSONASHTON.COM

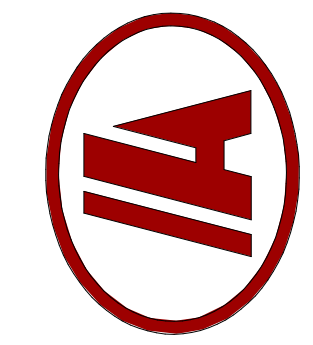

PRELIMINARY NOT FOR CONSTRUCTION

PROPOSED NEW BUILDING FOR:

LINDNER HANGAR

LOT 592 WALKESHA CO. AIRPORT WALKESHA, WI

DRAFTED BY: SS  
DESIGNER: RRS  
ISSUE: 7/22/2022 9:51:25 AM  
SUBMITTAL DATE: XX-XX-XX  
DESIGN NO. P-02204  
CONSTRUCTION NO.

SECTIONS

A300

COPYRIGHT PROTECTED 2022

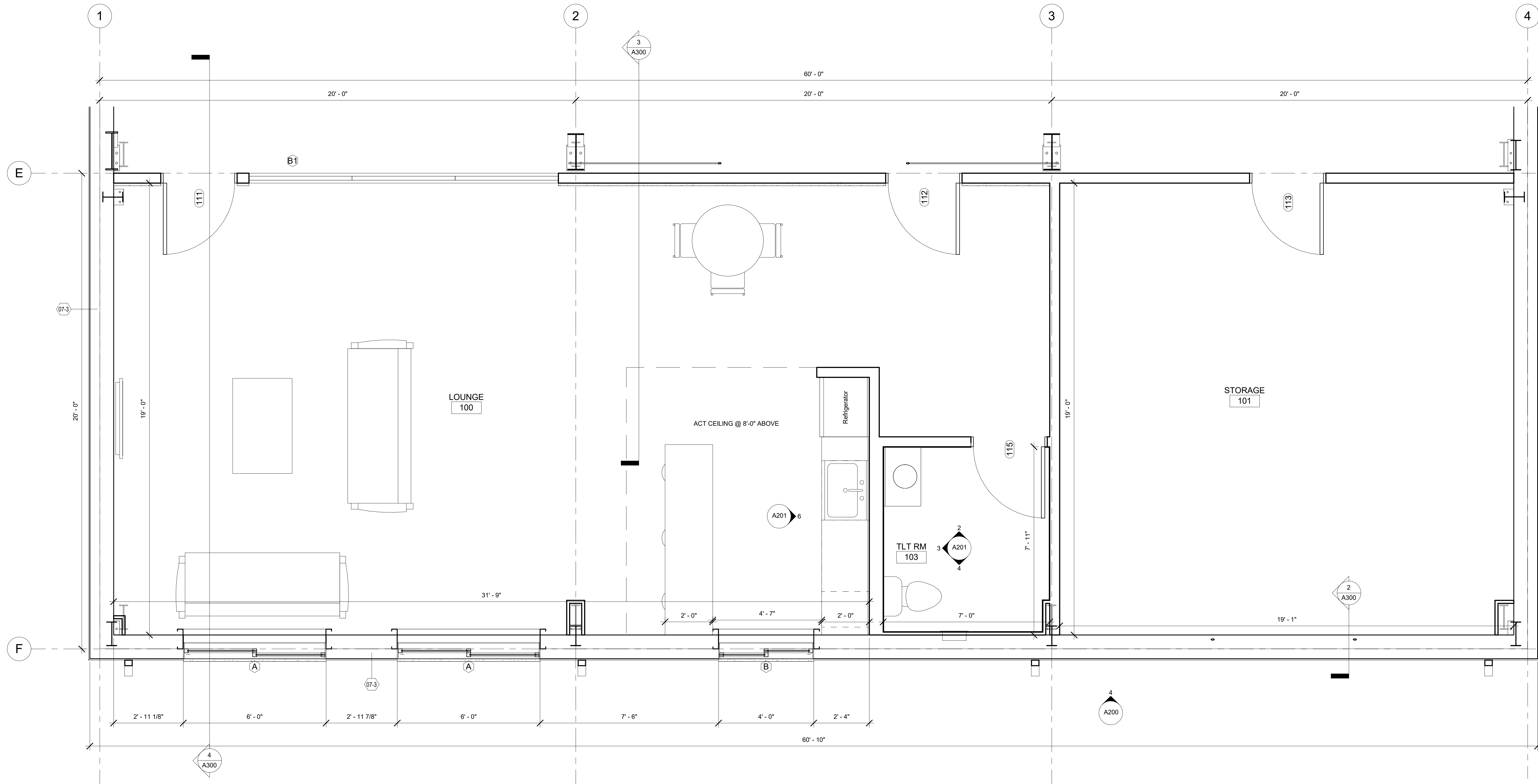

1 ENLARGED LOUNGE/STORAGE PLAN  
1/2" = 1'-0"

REVISIONS

THIS IS A SCHEMATIC DRAWING. NOT A WORKING DRAWING. ANDERSON ASHTON IS NOT RESPONSIBLE FOR DIMENSIONS, CONSTRUCTION DETAILS, ENGINEERING DESIGN, REGULATORY APPROVALS, OR ANY OTHER ASPECTS OF THE PROJECT. THE USER SHALL BE RESPONSIBLE FOR OBTAINING ALL NECESSARY PERMITS AND REGULATORY APPROVALS. IT IS HIGHLY RECOMMENDED THAT A LOCAL ARCHITECT BE ENGAGED TO DEVELOP CONTRACT DOCUMENTS BASED ON THESE SCHEMATIC DRAWINGS AND CORRESPONDING OUTLINE SPECIFICATIONS. THE USER SHALL BE RESPONSIBLE FOR OBTAINING ALL NECESSARY PERMITS AND REGULATORY APPROVALS. THE USER SHALL BE RESPONSIBLE FOR OBTAINING ALL NECESSARY PERMITS AND REGULATORY APPROVALS. THE USER SHALL BE RESPONSIBLE FOR OBTAINING ALL NECESSARY PERMITS AND REGULATORY APPROVALS.

**ANDERSON ASHTON**  
DESIGN / BUILD  
2746 South 168th Street  
New Berlin, WI 53151  
Phone: (262) 786-4640  
WWW.ANDERSONASHTON.COM

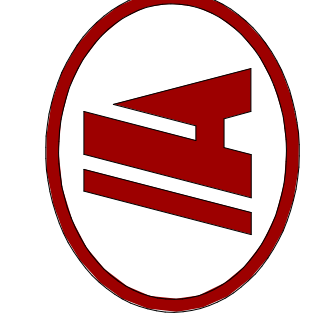

PRELIMINARY NOT FOR CONSTRUCTION

PROPOSED NEW BUILDING FOR:

**LINDNER HANGAR**

LOT 592 WALKESHA CO. AIRPORT WALKESHA, WI

DRAFTED BY: SS  
DESIGNER: RRS  
ISSUE: 7/22/2022 9:51:26 AM  
SUBMITTAL DATE: XX-XX-XX  
DESIGN NO. P-02204  
CONSTRUCTION NO.

LARGE SCALE DRAWINGS

**A400**

COPYRIGHT PROTECTED 2022

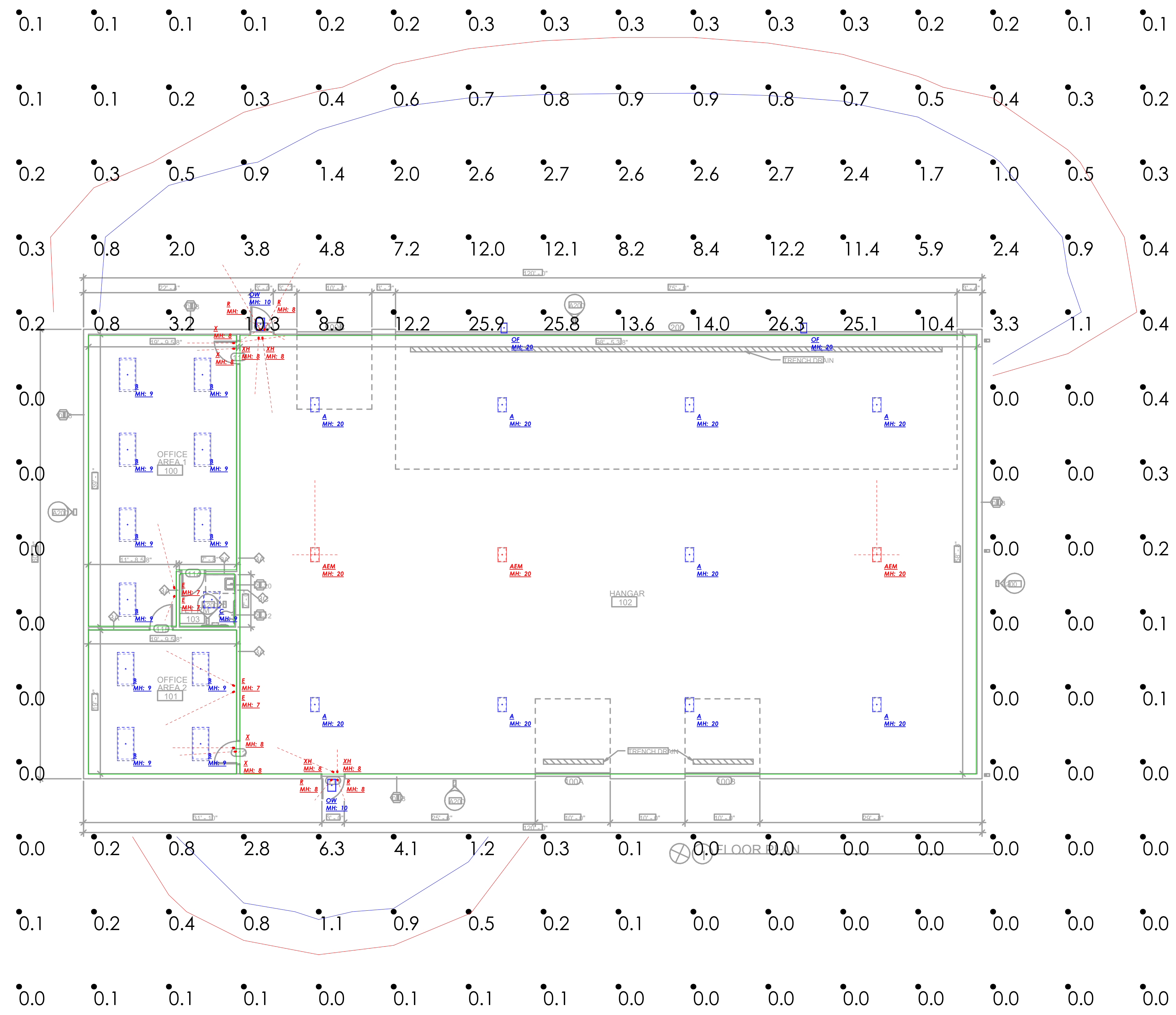

#	Date	Comments

Revisions

RLMA Project #: 130027  
 Drawn By: MB  
 Date: 6/16/2022  
 Scale: 1/8" = 1'-0"

**PHOTOMETRIC PLAN**  
 LINDNER HANGAR  
 WAUKESHA, WI

Label	CalcType	Units	Avg	Max	Min	Avg/Min	Max/Min
EXTERIOR	Illuminance	Fc	2.18	26.3	0.0	N.A.	N.A.

Symbol	Qty	Label	Manufacturer	Description	Arrangement	Lum. Lumens	Lum. Watts	LLF
•	9	A	SLG-Spring Lighting Group	HCL 300 G1 5K	Single	30359	210.45	0.900
•	3	AEM	SLG-Spring Lighting Group	HCL 300 G1 5K 8W	Single	30359	210.45	0.040
•	11	B	SLG-Spring Lighting Group	TPS2445G2FSK	Single	4347	40	0.900
•	1	C	SLG-Spring Lighting Group	TPS2235G2FSK	Single	3444	31.1	0.900
⊕	4	E	SURELITES	APEL	Single	68	0.735	1.000
•	2	OF	SLG-Spring Lighting Group	FDCX260G15K	Single	26000	200.5	0.900
•	2	OW	SLG-Spring Lighting Group	WFM 40 G3 5K	Single	3950	27	0.900
⊕	4	R	SURELITES	APWR2	Single	68	0.735	1.000
⊕	4	X	SURELITES	APC7R	Single	68	0.735	1.000
⊕	4	XH	SURELITES	APCH7R	Single	68	0.735	1.000

- Standard Reflectance of 80/50/20 unless noted otherwise
- Not a Construction Document, for Design purposes only
- Standard indoor calc points @ 30" A.F.F. unless noted otherwise
- Standard outdoor calc points @ Grade unless noted otherwise
- Egress calc points @ 0' A.F.F.
- Mlazgar Associates assumes no responsibility for installed light levels due to field conditions, etc.