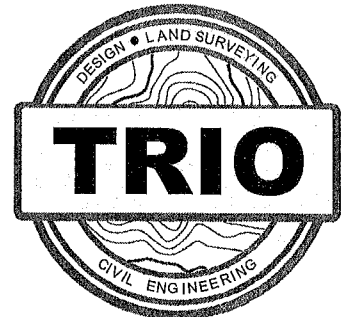
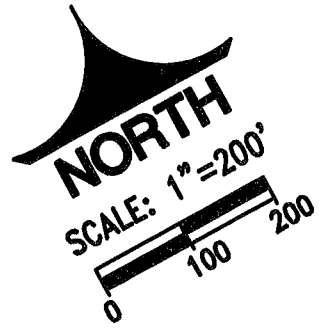
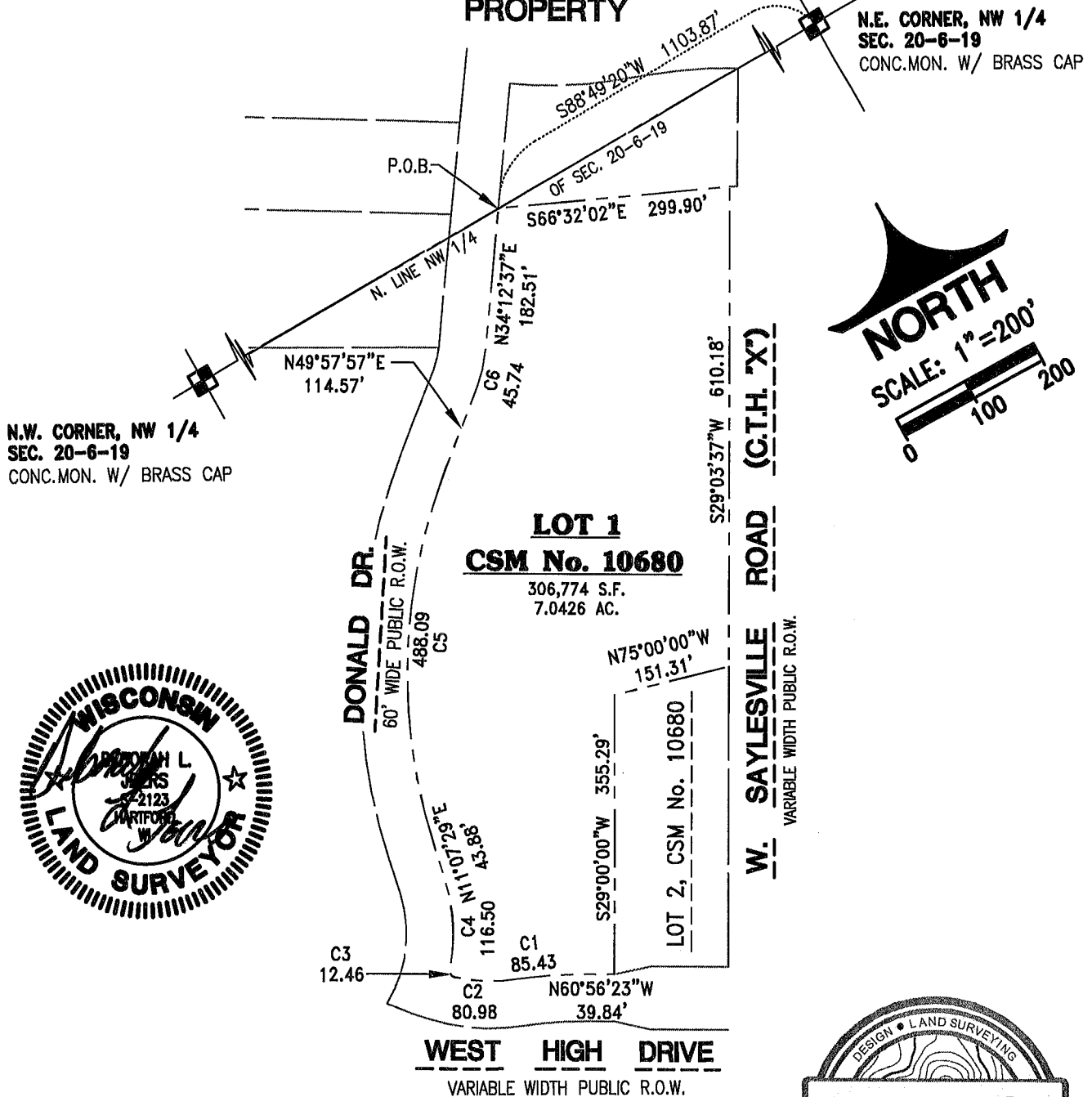

EXHIBIT "B"

PROPERTY



4100 N. CALHOUN ROAD
Suite 300
Brookfield, WI 53005
Phone: (262) 790-1480
Fax: (262) 790-1481

CURVE TABLE:

NO.	RADIUS	CENTRAL ANGLE	ARC	CHORD	CHORD BEARING
C1	530.00	9°14'09"	85.43	85.34	N65°33'27"W
C2	220.00	21°05'26"	80.98	80.53	N59°37'49"W
C3	8.00	89°13'49"	12.46	11.24	N04°28'11"W
C4	230.00	29°01'14"	116.50	115.25	N25°38'06"E
C5	720.00	38°50'28"	488.09	478.80	N30°32'43"E
C6	166.33	15°45'20"	45.74	45.59	N42°05'17"E

THIS EXHIBIT WAS PREPARED BY DEBORAH L. JOERS, P.L.S. (S-2132)

DATE: 6-25-19

H:\CS00\990\15025-01\Survey\ESMT-EXHIBITS\885DEK01 Property - Water main.dwg

EXHIBIT "B" CONTINUED

PROPERTY DESCRIPTION

LEGAL DESCRIPTION:

All of Lot 1, of Certified Survey Map No. 10680, located in a part of the Northeast 1/4 and Northwest 1/4 of the Northwest 1/4 of Section 20, Town 6 North, Range 19 East, in the City of Waukesha, Waukesha County, Wisconsin.

Said Property contains 306,774 Square Feet (or 7.0426 Acres) of land, more or less.

Date: 6/25/2019

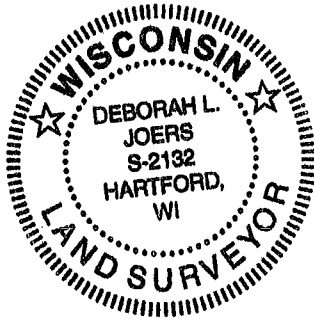

A handwritten signature in cursive script that reads "Deborah L. Joers".

Deborah L. Joers, P.L.S.
Professional Land Surveyor, S-2132
TRIO ENGINEERING, LLC
4100 N. Calhoun Road, Suite 300
Brookfield, WI 53005
Phone: (262)790-1480 Fax: (262)790-1481