

EASEMENT
Sanitary Sewerage Easement Agreement

Parcel ID Number: WAKC 0988 985

After recording return to:
Chris Langemak
City of Waukesha Engineering Division
130 Delafield St
Waukesha WI 53188

The Grantor, **Faith Baptist Church, Inc.**, for a good and valuable consideration, hereby conveys to the Grantee, the **City of Waukesha, Wisconsin**, a Permanent Sanitary Sewerage Easement and a Temporary Construction Easement, across and upon the following-described real property in Waukesha County, Wisconsin, referred to as the Easement Area, subject to all of the terms stated below:

Subject Parcel:

All that part of the Southeast 1/4 of Section 31, Town 7 North, Range 19 East, Town of Pewaukee (now City of Waukesha), Waukesha County, Wisconsin, bounded and described as follows:

Commencing at the Northeast corner of said Southeast 1/4; thence South along the East line of said Southeast 1/4, 605 feet to the Northerly corner of the property as described in Volume 461 of Deeds on Page 112 as Document No. 310871; thence South 37° 04' 35" West along the Westerly line of the property described in said Document No. 310871, 150.92 feet to the place of beginning of the land hereinafter described; thence West along the South line of the property described in Volume 856 of Deeds on Page 52 as Document No. 527812, 505.20 feet to the East line of a 66 feet wide vehicular easement; thence Southeasterly 105.59 feet along the arc of said easement line, curve center lies to the West, curve radius is 254.34 feet, chord bears South 17° 28' 11" East 104.84 feet; thence East 398.17 feet to a point on the Westerly line of the property described in said Document No. 310871; thence North 37° 04' 35" East along said property line 125.34 feet to the place of beginning. EXCEPTING therefrom lands described in Document No. 1846902, recorded June 11, 1993 by the Register of Deeds for Waukesha County, Wisconsin; and FURTHER EXCEPTING therefrom lands described in Document No. 4197263, recorded March 24, 2016 by the Register of Deeds for Waukesha County, Wisconsin.

Permanent Sanitary Sewerage Easement Area:

Part of the Southeast 1/4 of Section 31, Township 7 North, Range 19 East in the City of Waukesha, Waukesha County, Wisconsin.

Commencing at the Northeast corner of Lot 1 of Certified Survey Map No. 9398; thence North 00° 06' 06" West along the West right of way line of Meadow Brook Road 100.39 feet to the Point of Beginning; thence South 72° 03' 04" West 17.84 feet to a point; thence South 34° 32' 40" West 193.82 feet to a point; thence South 88° 38' 23" West 24.69 feet to a point; thence North 34° 32' 40" East 215.09 feet to a point; thence North 72° 03' 04" East 31.07 feet to a point in the said West right of way line; thence South 00° 06' 06" East along the aforesaid West right of way line 21.01 feet to the Point of Beginning.

Containing 4,578 sq. ft. or 0.1050 acres.

Temporary Construction Easement Area:

Part of the Southeast 1/4 of Section 31, Township 7 North, Range 19 East in the City of Waukesha, Waukesha County, Wisconsin.

Commencing at the Northeast corner of Lot 1 of Certified Survey Map No. 9398; thence North 00° 06' 06" West along the West right of way line of Meadow Brook Road 121.40 to the Point of Beginning "B"; thence South 72° 03' 04" West 31.07 feet to a point; thence South 34° 32' 40" West 215.09 feet to a point; thence South 88° 38' 23" West

24.69 feet to a point; thence North 34° 32' 40" East 236.26 feet to a point; thence North 71° 30' 55" East 44.50 feet to a point in the said West right of way line; thence South 00° 06' 06" East along the aforesaid West right of way line 21.38 feet to the Point of Beginning.

Containing 5,275 sq. ft. or 0.1210 acres.

Terms of Easement

1. **Grant of Easement.** The Grantor grants to the Grantee a perpetual easement and right-of-way over, upon and beneath the surface of the Easement Area to construct, operate, inspect, maintain, repair, improve, supplement, reconstruct, and remove sanitary sewerage facilities; along with a right of ingress and egress across the real property which the Easement Area burdens, as reasonably required for the Grantee and the Grantee's contractors to perform such work. During times at which such work is being done, Grantee and Grantee's contractors may also place equipment and materials within the Easement Area as reasonably required to perform such work. The size, type and quantity of the sewerage facilities shall be as reasonably determined by the Grantee. All sewerage facilities shall be located at or below grade.
2. **Restrictions within Easement Area.** Grantor, and any persons or entities under contract with Grantor or subject to Grantor's direction or control, shall not do any of the following within the Easement Area without the expressed, written, prior approval of the Grantee:
 - a. Place or construct any buildings or other permanent structures.
 - b. Change the grade elevations.
 - c. Excavate.
 - d. Plant trees or bushes that would reasonably be expected to grow to more than four feet in height.
 - e. Drive posts, drive stakes longer than 12 inches, drive pilings, drive helical footings, or bore holes of any size.
 - f. Place pavement, curbs or sidewalks, except as specifically approved in writing by the Grantee.
 - g. Place any items or do any acts which reasonably should be expected to interfere with Grantee's rights granted in section 1.
3. **Removal of Items from Easement Area.** In order to perform any activities authorized in section 1, Grantee may remove any items from the Easement Area which are in violation of the restrictions in section 2, and Grantee shall not be liable for damage to such items resulting from removal. However, Grantee shall provide advance notice of work to be performed in the Easement Area, and shall cooperate with Grantor to minimize damage to items to be removed from the Easement Area.
4. **Consistent Uses Allowed.** The Grantor reserves the right to use the Easement Area for all uses and purposes that will not interfere with the rights granted to Grantee by this instrument.
5. **Indemnification.** The Grantee shall indemnify the Grantor from and against all damages, liabilities and losses, including those arising from personal injury, death, and property damage, and including reasonable attorney fees, arising as a proximate result of Grantee's presence upon, use of, installation of improvements on or in, or exercise of the rights granted by this instrument on or in, the Easement Area; except those liabilities, damages or losses arising from the acts or omissions of the Grantor or Grantor's permittees, licensees, employees, agents, or contractors.
6. **Restoration of Surface.** Grantee shall restore the surface of the Easement Area and the parcel across which the Easement Area lies, disturbed by any of Grantee's acts permitted under section 1, as nearly as is reasonably possible to its condition before the disturbance. The Grantee shall not be required to replace pavement, trees, or bushes.
7. **Covenants Run with Land.** All of the terms and conditions of this instrument shall run with the land, shall be binding upon and inure to the benefit of, all of Grantor's and Grantee's successors in interest.
8. **No Waiver by Non-Use.** Neither non-use nor limited use of the rights granted by this instrument shall constitute a waiver or partial waiver of later exercise and enforcement of such rights.

9. **Governing Law.** This instrument shall be construed and enforced in accordance with the laws of the State of Wisconsin.
10. **Entire Agreement.** This instrument sets forth the entire understanding of the parties and may not be changed except by a written document executed and acknowledged by all parties to this Agreement and recorded in the office of the Register of Deeds of Waukesha County, Wisconsin.
11. **Notices.** All notices to either party to this instrument shall be delivered in person or sent by certified mail, postage prepaid, return receipt requested, to the other party at that party's last known address. If the other party's address is not known, the party giving notice may use the address to which the other party's property tax bills are sent. Either party may change its address for notice by providing written notice to the other party.
12. **Severability.** If any term or condition of this instrument is deemed invalid or unenforceable by a court of competent jurisdiction, such invalid or unenforceable provision shall be severed and the remainder shall remain fully enforceable.
13. **Waiver.** Waivers of the right to exercise any right granted by this instrument shall not be deemed, inferred or construed by the acts or inactions of the parties, and shall only be effective if expressly stated, in writing, by the waiving party.
14. **Costs of Enforcement.** If a lawsuit is commenced to enforce this instrument, the prevailing party shall be entitled to recover its costs, including reasonable attorney fees.
15. **No Public Dedication.** The rights granted by this instrument shall not be deemed to be a public dedication of any fee interest in the Easement Area.

Conveyance made this 28th day of August, 2020.

Grantor: Faith Baptist Church, Inc.

David H. Teasdale
 By: David H. Teasdale
 Title: Pastor

Greg Hover
 By: Greg Hover
 Title: Treasurer

State of Wisconsin }
 Waukesha County } ss.

David Teasdale and Greggory Hover personally came before me this 28th day of August, 2020, and are known to me to be the persons who executed this instrument in the indicated capacities and acknowledged the same.

Joe E Swanson
 Notary Public,
 Waukesha County, Wisconsin
 My commission (is permanent)(expires 4-14-2024)

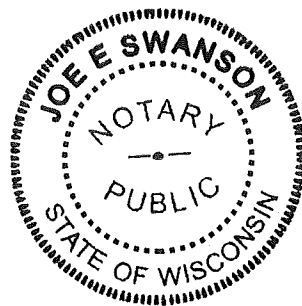

Grantee: City of Waukesha

By Shawn N. Reilly, Mayor

Attest: Gina L. Kozlik, City Clerk

State of Wisconsin }
 } ss.
Waukesha County }

Shawn N. Reilly and Gina L. Kozlik personally came before me this _____ day of _____, 2020, and are known to me to be the persons who executed this instrument in the indicated capacities and acknowledged the same.

_____, Notary Public,
Waukesha County, Wisconsin
My commission (is permanent)(expires_____)

This instrument was drafted by City of Waukesha Department of Public Works.

EASEMENT EXHIBIT

TAX PARCEL ID # WAKC 0988985

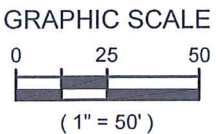
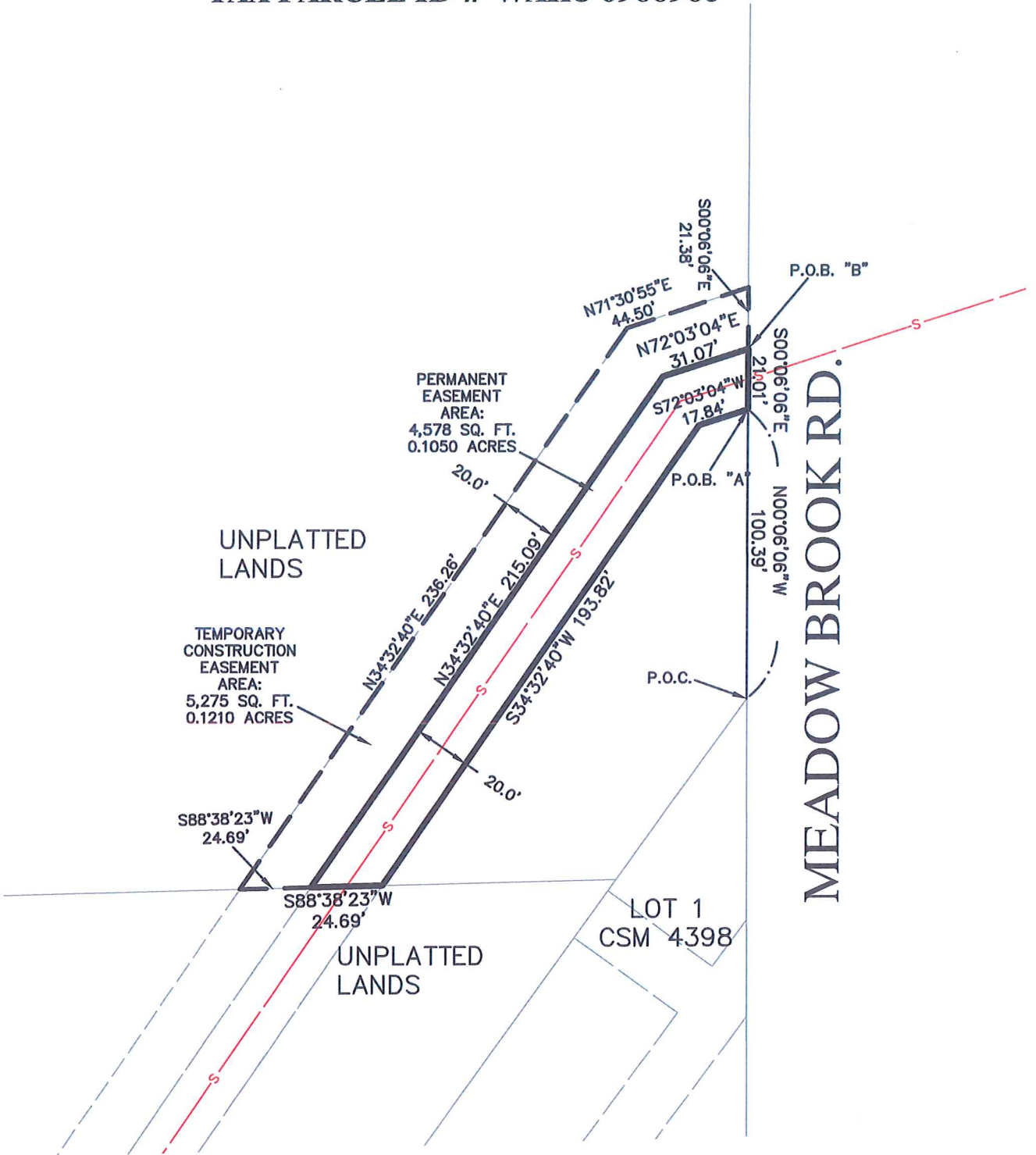

raSmith
CREATIVITY BEYOND ENGINEERING

16745 W. Bluemound Road
Brookfield, WI 53005-5938
(262) 781-1000
rasmith.com