

PROPOSED MASTER PLAN FOR:  
**MONTESSORI SCHOOL OF WAUKESHA**  
 2600 SUMMIT AVENUE • WAUKESHA, WI

PROFESSIONAL SEAL

PRELIMINARY DATES	
JUNE 28, 2018	
JULY 9, 2018	
JULY 10, 2018	
AUGUST 10, 2018	

**NOT FOR CONSTRUCTION**

SHEET INFORMATION	
ENLARGED EAST WING PLAN	
SHEET NUMBER	<b>A1.2d</b>

**SYMBOLS LEGEND**

	SEE A1 SHEETS FOR WALL TYPES
	EXIT SIGNAGE
	FIRE EXTINGUISHER w/ CABINET • SEE DETAIL 12/A5.0
	EXISTING WALL TO REMAIN
	EXISTING WALL TO BE DEMOLISHED
	STUD WALL
	CONCRETE WALL
	MASONRY VENEER
	RIGID INSULATION
SEE PLAN FOR ALL WALL WIDTHS	
	EXISTING DOOR TO REMAIN
	EXISTING DOOR TO BE DEMOLISHED
	NEW DOOR

- GENERAL NOTES**
- ALL INTERIOR DIMENSIONS ARE FROM FACE-OF-STUD TO FACE-OF-STUD.
  - ALL INTERIOR WALLS TO BE 2x4 OR 2x6 @ 16" O.C. (SEE FLOOR PLAN FOR SIZE) w/ 5/8" GYPSUM BOARD BOTH SIDES - EXTEND TO BOTTOM CHORD OF TRUSSES.
  - PROVIDE 3 1/2" SOUND BATT INSULATION AROUND PERIMETER OF TOILET ROOM AND OFFICE WALLS.
  - MISCELLANEOUS HARDWARE INCLUDED: HANDICAP HARDWARE, MEN'S AND WOMEN'S REST ROOM SIGNS.
  - PROVIDE WOOD BLOCKING FOR ANY FURNISHINGS BY OWNER. (VERIFY LOCATIONS)
  - ALL EXTERIOR WINDOWS TO HAVE GYPSUM BOARD RETURNS AT HEAD AND JAMBS AND PLASTIC LAMINATE COVERED WOOD SILL.
  - SEE A4 SHEETS FOR TYPICAL CONTROL JOINT DETAILS.
  - ALL CABINETS AND COUNTERTOPS TO HAVE PLASTIC LAMINATE FRONTS AND TOPS.
  - KITCHEN AND CABINET w/ COUNTERS BY GENERAL CONTRACTOR AS REQUIRED
  - FINAL NUMBER AND LOCATION OF FIRE EXTINGUISHERS TO BE COORDINATED w/ FIRE MARSHALL

**INTERIOR WALL TYPE LEGEND**

<p>(1) 5/8" LAYER GYPSUM BOARD EACH SIDE OF STUDS (TAPED, SANDED AND READY FOR FINISHES)</p> <p>FILL CAVITY WITH SOUND BATT INSULATION</p> <p>2x6 WOOD STUDS @ 16" OC TO UNDERSIDE OF ROOF DECK ABOVE</p> <p>WALL TYPE 1</p>	<p>(1) 5/8" LAYER GYPSUM BOARD EACH SIDE OF STUDS (TAPED, SANDED AND READY FOR FINISHES)</p> <p>FILL CAVITY WITH SOUND BATT INSULATION</p> <p>2x4 WOOD STUDS @ 16" OC TO UNDERSIDE OF ROOF DECK ABOVE</p> <p>WALL TYPE 2</p>
<p>(1) 5/8" LAYER GYPSUM BOARD EACH (TAPED, SANDED AND READY FOR FINISHES)</p> <p>2x6 WOOD STUDS @ 16" OC TO UNDERSIDE OF ROOF DECK ABOVE</p> <p>WALL TYPE 3</p>	<p>(1) 5/8" LAYER GYPSUM BOARD EACH (TAPED, SANDED AND READY FOR FINISHES)</p> <p>2x4 WOOD STUDS @ 16" OC TO UNDERSIDE OF ROOF DECK ABOVE</p> <p>WALL TYPE 4</p>

- GENERAL NOTES:**
- ALL INTERIOR WALL TYPES SHALL BE CONSTRUCTED TO EXTEND TO UNDERSIDE OF ROOF DECK (UNLESS NOTED OTHERWISE ON PLANS)
  - MATERIALS SHOWN IN WALL TYPES EXTEND FULL HEIGHT (UNLESS NOTED OTHERWISE ON PLAN)
  - SEAL ALL DEMISING WALLS AT JOISTS AND ANY OTHER PENETRATIONS.
  - PROVIDE FIRE BLOCKING IN ALL CAVITY WALLS AT 10'-0" OC AFF
  - PROVIDE CONTINUOUS SLIP-TRACK @ ALL TOP OF WALL CONDITIONS.

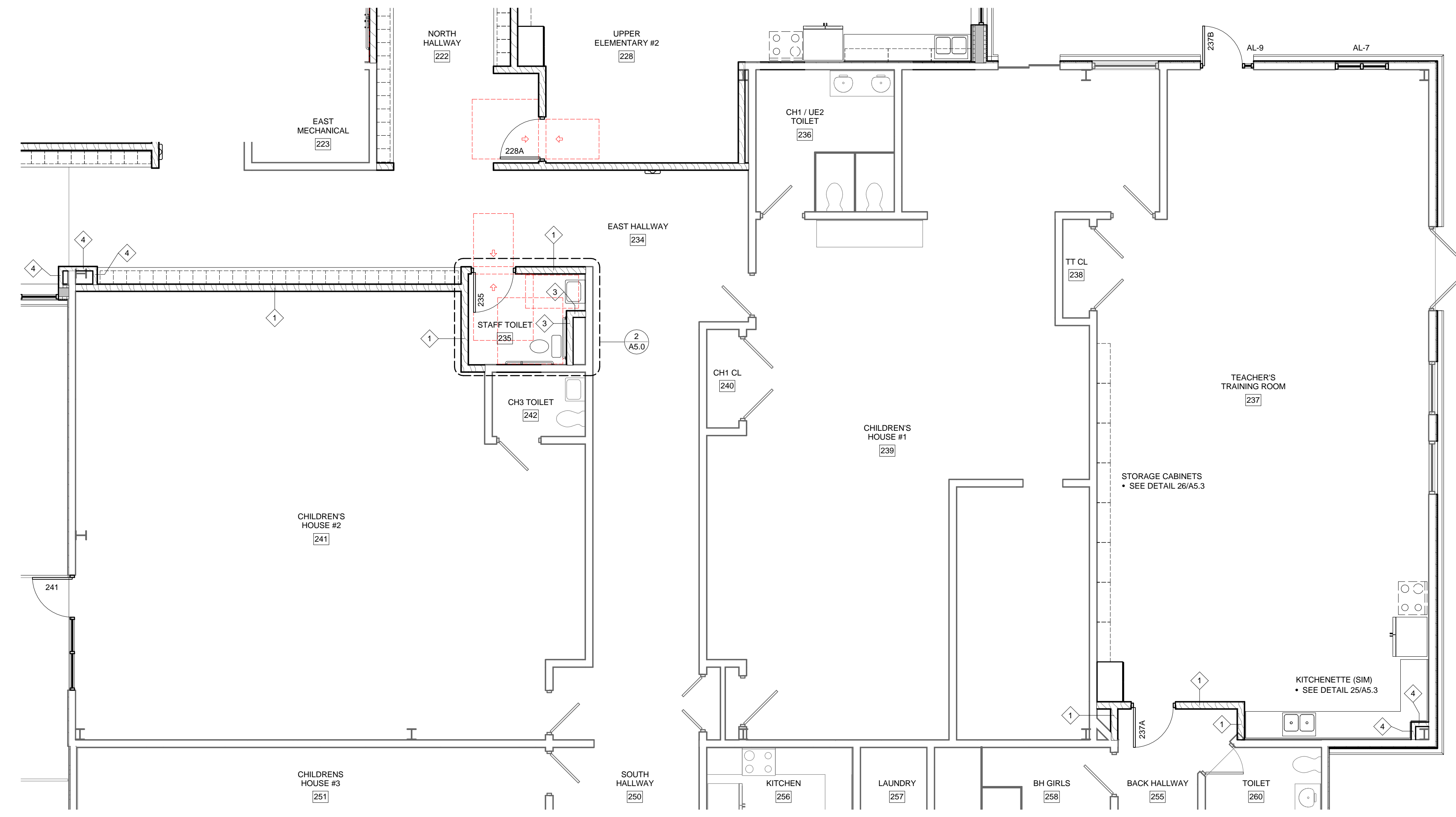

**1 ENLARGED EAST WING PLAN**  
 SCALE: 3/16" = 1'-0"